VG MORTGAGE LOANS
Low Interest Rates
Budget Tailored Terms
Experienced Fast Service
VICTORIA and GREY TRUST

The Lindsay Daily Post

"LOCAL NEWS FIRST, LAST AND FOREMOST"

69TH YEAR, NO. 45 | ESTABLISHED 1896 | MONDAY, MARCH 2ND, 1964 | 5¢ Per Copy, 25¢ Per Week Delivered

324-2127
BUILDING SUPPLIES
FINNEY LUMBER
CUSTOM BUILT COTTAGES
108 ANGELINE ST. S. LINDSAY

FINEST ADVERTISING VALUE IN FIVE COUNTIES

FRONT PAGE CLASSIFIEDS

Phone 324-2114 before 11 a.m. for service that day
RATES: Page 7

FOR SALE

ABOUT 99 Acres - 14 acres clear, balance swamp and brush, needs some fencing. Alfred Black RR2 Kirkfield or phone Cambray 1SR2. (H4723)

A BIG SALE OF APPLIANCES at **MIDTOWN**, dryers, refrigerators, polishers, ranges, washing machines, sewing machines, etc. at **BIGGEST DISCOUNTS** also **NEW** and **USED** furniture. We buy, sell, trade, easy payments. **MIDTOWN**, 30 William St. South. (H4712)

ALL NEW SKATES, hockey equipment, some sticks, must go. **SAVE 10 to 30% SKATES SHARPENED**—Midtown Skate Exchange. (We need the space) (H4713)

A SUGGESTION for those in hospital, Yours Truly, by Tony Jock at the Little Book Shop, The Gift Centre, Tamblyn's Drug Store, Cottage Restaurant, Stedman's Store. (H4644)

B-ALLIS Chalmers tractor, in good condition, cheap. Carew Lumber, 130 William St. North (H4759)

$3,500—Dunsford, 4 bedroom home, pressure system, large lot, low taxes, $500 down; $8,200—1½ storey brick, 2 bedrooms, garage, $1,000 down. Building lots from $250, in various districts in Lindsay. For these and others call George A. Dent, Realtor 324-2282. (H4739)

BEAUTY SPECIALS — At Trumbles, 12 Peel Street. New unequaled quality vapour permanents proven to be much better than cold wave permanents. Regular $15.00 for ½ price until the first of March By skilled stylist. Body waves or tite curls. Guaranteed—The Best. Phone 324-6188 (H4548)

BEFORE YOU BUY A Boat, motor, trailer, or marine supplies see "Steve" at Tripp Marine, Bobcaygeon Road. We service what we sell. (H4701)

BIGGEST SAVINGS EVER on Used Cars. See Western's Ad on page 8. (H4749)

BOWES & COCKS
Gallery of Homes
Realtors
Kent. St. Lindsay
See our
Display ad
on classified page
(H4662)

BUSINESS Stationery, letterheads, envelopes, statements, business cards. For prompt efficient service, call Daily Post. (20303)

1953 CUSTOMLINE FOORD, original owner, also McCormick fertilizer, seed drill, 13 disc. 799-5378. (H4695)

1956 CHEV, 2 door, Bel-air. 799-5366 (H4688)

COMMERCIAL Building, 850 sq. ft., work shop with 2 bedroom apartment. Mortgage money, available. Reasonable rates. Ray Lawson, Broker, 324-3248. (H4691)

CHOICE Baled Mixed Hay, Woodville 439-2295. (H4806)

COFFEE TABLE with drop leaves $25.00; Liquor cabinet, with lazy susan $32.00; Mahogany nest of tables $25.00; Jacobean tea wagon $38.00 Mel Jamieson's Unusual Furniture, 31 Peel St., Lindsay. (15205)

1951 CHEV. Sedan, mechanically good. 439-2279. (H4686)

'57 DODGE, A-1 condition, Cameron 25R31. (15171)

50 FEET of 1½' rope, 324-4913. (H4651)

FIRST QUALITY BEEF, by the quarter or half. 324-3967. (H4721)

FOR SALE

A handy man's special 1½ storey frame 7 rooms 4 piece bath, warmair oil heating. 2 car garage lot. Full price $5,000.00 or best offer.

INCOME PROPERTIES

3 suite apartment building fully rented, 3 private baths, 3 kitchens, hot water heating stoker fired, only $2,000.00 down.

Duplex, down town, 6 rooms and bath in each apartment, H.D. hydro, electric water heaters, separate furnaces, nice level lot, garage. $2000 down, terms arranged.

Excellent family business, Fully equipped home laundry, including washers, dryers, ironers, etc. Plus $100 monthly income, plus owners apt. Must be sold. $3,500 down or best offer, terms to suit.

We need listings on 3 and 4 bedroom homes, particularly north and west wards.

Also farms and ranches.

A. STRASSBURGER
Broker
129 Egin W. Lindsay
324-6371
or Ross Hay
324-3496
(H4720)

FREE YOUR SKIN from toxic poison congestion to let it breath. Finnish and Vapour steam baths and physical therapy equipment are available at Trumbles' Health Store, 9 York Street North, by appointment. Phone 324-6188. (H4549)

HAY for sale, 324-4080. (H4758)

LADIES BLUE COAT, size 16-18. 324-2462. (15324)

LARGE White Eggs, delivered. 324-3907. (15149)

MARTINDALES
GAS and OIL HEATING
SALES and SERVICE
Lennox Furnaces
5 year payment plan
Phone 324-4386

McCORMICK SEED DRILL — 13 disc. Clean. 799-5168. (15389)

1963 M.G., best offer, Call 324-5921. (H4760)

'56 MERCURY Convertible — 324-2263. (15370)

MUST SELL Good Building Lot reasonable, apply Box 1649 Daily Post. (15047)

FOR SALE

OAT STRAW—Square bales. Calder McFadyen, Hartley. (15275)

OFFICE EQUIPMENT, Typewriters, Adders, Cashiers, Duplicators, Cheque Writers, Comptometers. Three hundred new and used. We buy, sell, rent, service. Hamilton Office Equipment, 137 Brock South, Whitby, Ont. MO. 8-5849. (15423)

1955 OLDS Super 88, radio, sharp, will consider a trade-in. 67 Victoria Ave. N. 324-2575 (15137)

4 PIECE CORNINGWARE, complete with racks. 324-2813 (H4694)

'62 PONTIAC

Strato-chief, radio, heater automatic, like new $1895. 324-6194

'62 PONTIAC hardtop, automatic. 324 4162. (H4748)

QUANITY Of Wool again, Lifty Britain 35R13. (15230)

SHOES FOR SALE

Child's Packard Slipon	2.99
Patent Straps	1.49
White Boots	1.99
Child's Savage Ties	2.99
Boys' Shoes, narrow and wide width	4.99

COLE SHOE STORE
Next To Fee Motors
(H4753)

SIGNS FOR SALE — "For Rent, For Sale, Private Property, No Trespassing" etc., size 11 x 14 - 30 cents each, Daily Post. (22036)

STATION WAGEN

'59 Chev, Brookwood, 4 door V-8 Automatic, radio, heater power steering, power brakes, excellent condition $1495.00. 324-3862 (H4725)

'59 STUDEBABER LARK, 2 door, 6 cylinder, low mileage, washers and radio new tires; also '50 Austin A-40, original, good tires, consider trade, baby carriage, excellent condition. 324-2202. (H4698)

TYPEWRITER RIBBONS for sale 1st quality, full length, 65 cents each. Daily Post.

TRUMBLES are clearing all stock of cold wave permanents. 25% less regular price. Any brand or make in stock. Skilled stylist, 12 Peel St. Lindsay, Phone 324-6188-9. (H4547)

USED BATH TUB with taps, counter scales, reconditioned oil burner motors and controls, 324-5151. (H4699)

VIKING Electric Seperator, 26R21 Cambray. (15403)

WATER, Delivered, John Nesbitt, 986-4739 Blackstock. (17194)

WEDDING INVITATIONS — Prompt, efficient service. Daily Post. (22037)

FOR RENT

APARTMENT 2 Bedrooms, large living room, kitchen and bath, reasonable, evenings after 6 and Saturday 324-2608. (H4556)

APARTMENT, ground floor, 61 William St. S. 324-6680. (15416)

FOR RENT

2 BEDROOM Apartment, 324-4609 after 6. (15143)

3 BEDROOM House, East Ward. 324-5331. (15368)

SMALL APARTMENT, heated, furnished, refrig and stove. Pensioners welcome. 324-3118 (H4765)

3 BEDROOM BUNGALOW, mile north of Little Britain, main road possession March 1st Charles L. Wooldridge, Oakwood. (16232)

ONE BEDROOM APARTMENT —heated, frig, stove and sun room. Central. 324-5123. (15317)

5 ROOM APARTMENT heated, West Ward. 324-5331. (15367)

3 ROOM APARTMENT—324-3172. 15385)

HOUSE—3 Bedrooms, new garage, 75 Cambridge St. N. Available March 1st. Jasper Forman. (H 744)

BRICK APARTMENT in Lindsay, central, available, 324-2438. (H4761)

MODERN HOUSE, newly decorated, available April 1st. Dunsford 2R22. (15284)

MODERN 2 bedroom apartment, newly decorated, stove and refrig. Mrs. Pyett, Rental Department, Ray Lawson, Broker, 324-3248. (H4690)

NICE 2 bedroom apartment, heated, centrally located, frig and stove, possession March 1st. 324-3533, 324-5139. (15141)

MODERN Ground Floor Apartment, central, available immediately. 324-5391. (H4649)

GROUND FLOOR, self contained, 3 room apartment, heated, furnished or unfurnished, 324-2889. (H4685)

For rent

6 ROOM HOUSE, h.d. wiring, newly decorated, all conveniences, vacant now, 324-2670. (H4697)

FOUR-ROOM APARTMENT, stove and frig., heated, suit couple. 324-4680. (H4655)

BRICK HOME, 6 rooms and bath, oil furnace, southward, $70 month. Mar. 1st. 324-2412. (15134)

UPPER DUPLEX north ward, call after 4. 324-4470. (H4689)

WANTED TO BUY

BUNGALOW HOME wanted, immediately, 3 bedrooms preferred, north or south west ward. Frost Agencies Ltd. 324-3635 after 5. Bernice Newton 324-4644. (H4707)

1954 or 55 Chev or Pontiac sedan delivery or station wagon. 324-4116 noon or evening. (H4709)

USED Metal Lathe, Phone 324-3715. (15179)

WANTED TO BUY — Set of End Trimmers for saw mill. Phone 284W2 Keene (H4731)

WANTED TO RENT

3 BEDROOM HOME, north ward preferred, one child Apply Box 1650 Daily Post. (H4763)

A hill's-eye view of the snowmobile crowd

This is a hill's-eye view of the snowmobile enthusiasts who flocked to Lakehead Park on the south shore of Chemong Lake Sunday to see the first event of its kind to be held in the Kawartha Lakes Region—The International Snowmobile Competitions. Crowds estimated in the thousands thronged the park from early day onward. The Kawartha Cup donated by the Lindsay Chamber of Commerce went to a Quebec entry.

(more pictures inside.)

The morning show irks preacher

SAYS SNOWMOBILE EVENT DIRECT INTERFERENCE WITH RELIGIOUS WORSHIP; PROBE REQUESTED

A Peterboro United Church minister said the Sunday morning events of the International Snowmobile Competitions on Chemong Lake, six miles north of Peterboro, were a direct interference with religious worship. **He asked for an investigation by the Ontario Provincial Police with the results sent to Attorney General Fred Cass, as a possible breach of the Lord's Day Act.**

Rev. T. B. Asbell, of Mark Street United Church in Peterboro, said he had no personal axe to grind but **claimed such events ursurped the real purpose of Sunday when they were run during the morning. He said he would have made no complaint if the events had started in the afternoon.**

"Sunday morning events", he said, "were a direct interference with religious worship. As a Christian minister, I feel it is my duty to protest".

Rev. Asbell attacked the Sunday competitions from his pulpit during two services Sunday morning. **He said he was taking his stand as an individual, and not as a member of any group.**

An estimated 20,000 people from Ontario, Quebec, New York, Vermont, New Hampshire, Minnesota and Michigan attended the event.

GUEST OF PEOPLE HE GETS ALONG WITH

Montreal — Prime Minister Lester Pearson will be the guest of honor of a group of people he always gets along with—reporters—on Saturday. Mr. Pearson will attend the annual awards dinner of the Montreal's Men's Press Club.

Capacity house turns out for band, choral concert

Playing to a capacity house, the Lindsay Kinsmen Band, and the Lindsay Central Senior School Choir were in excellent form Saturday night and their "Moods In Music" proved a rare treat for the music lovers who attended.

Now a veteran group, (it celebrates its 10th anniversary this year) the band, under the skilful baton of Bandmaster Frank Banks, showed professional form throughout the whole evening, even to the most difficult passages.

An encore was demanded from the audience, after Blair Bailey's trombone number "The Joker" had brought down the house. His handling of the instrument left nothing to be desired. It is no surprise that he was a festival winner last year.

A tricky cornet solo by this year's Toronto festival winner — Don MacArthur — received a fine ovation, as did a delightful saxaphone solo by Miss Joan Sleep.

There was a good variety of numbers to satisfy the most critical music lover — waltzes, rumbas and comedy sketches. During one number, the bandmaster left the stage to the performers, who did remarkably well without their leader, the result of excellent training.

The 60-voice choir of the LCSS was a credit to the director Mrs. R. Moore, and their shading superb. Their rousing "Rule Britannia" and then the beautiful "Bless This House", were received with warm applause. Other delightful numbers included "Cool Water" and "Who Will Buy My Tortillas". They were accompanied by Mrs. MacArthur.

For the first time, a trophy was presented to the band instrumentalist who had contributed the most time for the year, and the honor went to Miss Kay Banks for a full at-

Please turn to page six

Weather outlook

Lake Ontario Regions, Lindsay Area: Sunny with cloudy periods and mild today. Mainly cloudy tonight and Tuesday with some rain late tonight and Tuesday morning. Turning colder late Tuesday. Winds light. Low tonight and high Tuesday at Windsor and St Catharines 38 and 40, St. Thomas, London, Kitchener, Mount Forest, Wingham, Hamilton and Peterborough 35 and 38, Trenton 35 and 40. Summary for Tuesday, cloudy.

Four persons killed in horrifying crash

Chatham, Ontario (UPI) — A 15-year-old girl, Jeannette Thibert, remains in critical condition today following a two-car broadside collision Sunday night near Tilbury, Ontario, that took four lives.

Dead are: 19-year-old Americo Marques of Leamington; 28-year-old Umbert Mucci of Kingsville; and Elvine and Engeline Thibert, both aged 13, of Tilbury. The Thiberts were cousins.

Also injured were 29-year-old Norman Quenneville and his five-year-old son, Mark, of Kingsville. Hospital officials report their condition today as satisfactory.

The three Thibert girls had been skating in Tilbury and hitched a ride from Mucci.

Police believe the Mucci car was southbound on Queen Street, just outside Tilbury, and the Quenneville car westbound when the crash occurred.

The impact sent car parts flying along the road for hundreds of feet, and the engine of the Quenneville auto was found in the middle of the road. The Mucci car was wrapped around a telephone pole and a tractor had to be used to free the occupants.

One of Lindsay OPP's finest promoted and transferred

Lindsay loses one of its finest provincial police officers this month with the transfer and promotion of Sgt. Vernon C. Welsh.

Sgt. Welsh, a veteran of 17 years who has been command of the Lindsay detachment for the past two years has been promoted to staff sergeant and will be in charge of district number five in Toronto.

The sergeant told "The Post" that he and his family had made many friends during his

Please turn to page six

COMBINED PAID CIRCULATION AVERAGE
FOURTH QUARTER 1963—6178
SUBJECT TO A.B.C. AUDIT

FOR MORE CLASSIFIEDS TURN TO PAGE 7

The Lindsay Daily Post

An Independent Newspaper published daily except Sundays and legal holidays at Lindsay, Ontario

The Thursday Post

published on Wednesdays
WITH A WEEKEND SUPPLEMENT

by Messrs. Wilson & Wilson Limited
Members of the Audit Bureau of Circulation
Members of Canadian Daily Newspaper Association

"Authorized as second class mail, Post Office Department, Ottawa."

SUBSCRIPTION RATES

DAILY POST	THURSDAY POST With Weekend Supplement
By carrier boy 25c per week	By mail in Counties of Victoria, Haliburton, Peterborough, Durham and Ontario.
BY MAIL	One year $2.50
Six months $3.00	Three years $5.75
One year $5.00	By mail elsewhere in Canada and U.S.A. $4.00 per year in advance.
Within the counties of Victoria, Haliburton, Peterborough, Durham and Ontario	
Elsewhere—One year $8.00	

Dial 324-2113, 324-2114 or 324-2115

MONDAY, MARCH 2ND, 1964

Sparks Of Wisdom

Perseverence

Many strokes, though with a little axe,
Hew down and fell the hardest-timbered oak.
—Shakespeare

• • •

EDITORIAL...

ONE OF THE DISADVANTAGES....

The International Snowmobile Competitions held Sunday at Lakehead Park, just east of Fowler's Corners, did what its organizers set out to make it do—it attracted large numbers of people to the Kawartha Lakes site. It was not, however, without some complications. One of the disadvangages of the event was the fact that it completely snarled up traffic on two main arteries, much to the annoyance and inconvenience of those motorists who were making a through trip and not intent on getting to the competitions. It was apparent, even with excellent police supervision, that our local highways were not designed to efficiently cope with such surges of traffic unless other on-the-spot hold ups were corrected. It was, for most motorists, a question of waiting and exercising what patience they could.

Probably the cause of part of the traffic slowdown lay in the fact that there was only one entrance to the grounds, a situation which would undoubtedly be corrected if such an affair were to be staged at some future time. The exit was almost as painfully slow and in one instance, an ambulance moving out of the grounds was severely hampered by the departing cavalcade of vehicles. An emergency exit would no doubt recommend itself at future meets.

Attention at another snowmobile meet might also be directed at more control of spectator-participation. Spectators had to keep their eyes peeled sharply if they weren't to be caught up in the confusion and knocked for a loop. Clearer definition of areas would have eliminated this fault.

Notwithstanding a few things like this, which are sometimes typical of "firsts", there was a whale of a crowd, lots of noise and excitement, plenty of good coffee available at the Peterboro Lions Club tent, some lively music by "The Kavaliers" and those who like this sort of amusement could hardly have failed to find plenty to hold their interest. To borrow a phrase from that master showman—Ed Sullivan—it was "a really big show" from the standpoint of attendance and participation.

• • •

Remember way back when

MARCH 2, 1914

The Light Heat and Power Co. electrical staff is kept busy these days thawing out the water pipes into local residences. The frost has penetrated the ground to a considerable depth, and the mild weather of last week had a tendency to force it still deeper. The result has been that many homes were deprived of water until the pipes were thawed out by electricity.

Service Demoralized

The GTR train from the east due here at 9:15 this morning was stalled in a drift near Garden Hill and did not reach Lindsay until this afternoon. The Toronto train due here at 10:45 was stalled at Stouffville. It also reached here this afternoon.

Commendable Work

Ald. Clarke's commendable efforts towards alleviating the want and privation among the poor of Lindsay during the winter months was referred to in laudatory terms by His Worship Mayor Beal at a recent council session. His Worship stated that Ald. Clarke's praiseworthy efforts had saved the town hundreds of dollars.

MARCH 2, 1939

Lindsay's police force is the poorest equipped force in Ontario was the startling statement made by Deputy-Reeve J. L. Baker to the council when the town fathers were considering the estimates. "The police department of Lindsay, doesn't own a car, handcuffs, revolver, batons or other very necessary equipment," the chairman of police Deputy-Reeve Baker said in asking an increase in the estimates for the police committee. "They seem to have been doing pretty well with a clenched fist and a fierce look," Alderman Lorne Jordan suggested. "They should be completely equipped." Alderman Butler said, "There is no point in having a police force if you are not going to equip it." Deputy Reeve Baker had a number of letters from towns of similar size to Lindsay in which the advantages of police cars were mentioned. He stated that, if the town wouldn't buy a car, for the police department, the officers themselves would each buy a car, if the town would grant the $500.00 towards their upkeep. This amount to be divided between the officers. The amount was included in the estimates for this committee.

TV LOGS

CKVR - TV
CHANNEL 3

Monday, March 2

9:15—Test Pattern
9:30—Ed Allen Time
10:00—National Schools
10:30—Chez Helene
10:45—Nursery School
11:00—Romper Room
12:00—Popeye's Party
12:15—Noonday Report
12:30—Movie
The Sea Wolf, Edward G. Robinson, Ida Lupino
2:00—Password
2:30—Scarlet Hill
3:00—Take 30
3:30—Friendly Giant
3:45—Misterogers
4:00—This Living World
4:30—Popeye's Party
5:00—Razzle Dazzle
5:30—Cheyenne
6:30—News, Weather, Sports
7:00—My Favorite Martian
7:30—Don Messer's Jubilee
8:00—Garry Moore Show
9:00—Playdate
10:00—Inquiry
10:30—Andy Griffith Show
11:00—CBC TV News
11:15—Weather, Sports, News
11:30—M. Squad

Tuesday, March 3

9:15—Test Pattern
9:30—Ed Allen Time
10:00—National Schools
10:30—Chez Helene
10:45—Nursery School
11:00—Romper Room
12:00—Popeye's Party
12:15—Noonday Report
12:30—Movie
The Man Upstairs, Bernard Lee, Kathy Attenborough
2:05—Password
2:30—Scarlet Hill
3:00—Take 30.
3:30—Friendly Giant
3:45—Misterogers
4:00—Fireball XL5.
4:30—Popeye's Party
5:00—Razzle Dazzle
5:30—Gunsmoke
6:30—News, Weather, Sports
7:00—Hennesey
7:30—Petticoat Junction
8:00—Patty Duke
8:30—Ben Casey
9:30—Front Page Challenge
10:00—Newsmagazine
10:30—Quest
11:00—CBC TV News
11:15—Weather, Sports, News
11:30—Mike Hammer

CHEX - TV
CHANNEL 12

Monday, March 2

10:00—National Schools
10:30—Chez Helene
10:45—Nursery
11:00—Romper Room
12:00—Cartoons
12:10—Noonday
12:30—Stage 12
Sabotage at Sea
David Hutchinson, William Harinell
2:00—Password
2:30—Calendar
3:00—Take 30
3:30—Friendly Giant
3:45—Misterogers
4:00—This Living World
4:30—Seahunt
5:00—Razzle Dazzle
5:30—Opinion—Gary Kirker
6:00—STUMPING UP
6:30—Sugarfoot—
7:30—Don Messer
8:00—Garry Moore
9:00—Playdate
10:00—Inquiry
10:30—Zero One
11:00—CBC News
11:13—Stumping Up
11:30—Late Movie:
"Buck Privates" Abbott & Costello, Andrews sisters

Tuesday, March 3

10:00—National Schools
10:30—Chez Helene
10:45—Nursery School Time
11:00—Romper Room
12:00—Cartoons
12:10—Noonday
12:30—Stage 12
Merry Monahans, Donald O'Connor, Anne Blythe
2:00—Password
2:30—Calendar
3:00—Take Thirty
3:30—Friendly Giant
3:45—Misterogers
4:00—Fireball XL5.
4:30—Seahunt
5:00—Razzle Dazzle
5:30—White Hunter
6:00—SUMMING UP
6:30—Gallant Men
7:00—To Tell The Truth
8:00—Patty Duke
8:30—Ben Casey
9:30—Front Page
10:00—News Magazine
10:30—Quest
11:00—CBC TV News
11:13—Weather, News and Sports
11:30—Late Movie:
"Tale of five Women" Gina Lollabrigida, Eva Bartok

CFTO - TV
CHANNEL 9

Monday, March 2

8:20—Focus and Morning Report
8:30—Cartoons
8:40—Miss Helen
9:00—Romper Room
9:30—Meta
10:00—Playtime With Uncle Bobby
11:00—Morning Magazine
12:00—Noonday Report
12:30—I Love Lucy
1:00—December Bride;
1:30—Our House
2:00—The Millionaire
2:30—All Star Theatre
Indirect Approach
3:00—Here's Looking At You
3:30—People In Conflict
4:00—Mickey Mouse Club
4:30—Kiddo
5:00—Channel 9 Theatre
"Up In Central Park" Deanna Durbin, Dick Haynes
6:30—News, Weather, Sports.
7:00—The Farmer's Daughter
7:30—Burke's Law
8:30—McHale's Navy
9:00—Phil Silvers Show
9:30—Duke a Chance
10:00—Dr. Kildare
11:00—CTV National News
11:15—Metro Final
11:35—Sports, Beefs and Bouquets
11:40—Pierre Berton Show
12:10—Douglas Fairbanks Presents

Tuesday, March 3

8:20—Focus and Morning Report
8:30—Cartoons
8:40—Miss Helen
9:00—Romper Room
9:30—Playtime With Uncle Bobby
11:00—Morning Magazine
12:00—Noonday Report
12:30—I Love Lucy
1:00—December Bride
1:30—Our House
2:00—The Millionaire
2:30—All Star Theatre
Trouble With Youth
3:30—People in Conflict
4:00—Mickey Mouse Club
4:30—Kiddo
5:00—Channel 9 Theatre
"Lorna Doone" Barbara Hale, Richard Greene
6:30—News, Weather, Sports.
7:00—The Littlest Hobo
7:30—Tuesday Night At The Movies.
"Robbery Under Arms" Peter Finch, Anne Heywood
9:30—Joey Bishop Show;
10:00—Eleventh Hour
11:00—CTV National News
11:15—Metro Final
11:35—Sports Beefs & Bouquets
11:40—Pierre Berton Show
12:10—Douglas Fairbanks Presents

Reports and Remarks...

THAT SNEAKY KILLER !

Readers may be interested to know that following our article on the dangers of carbon monoxide poisoning—(Ontario Traffic Safety—January 1964, Page 4) —we received information from the Ontario Motor League Sudbury division that carbon monoxide detectors can be obtained.

Small plastic plates which can be hung up in vehicles have been successfully used under the supervision of the Sudbury Police department for the past two years. The detector has a coated surface which changes colour within 30 seconds of the gas seeping into the air, and reverts to its normal colour when the gas has cleared. This detector has given conclusive results and has been used effectively on thousands of vehicles in the Sudbury district.

The OML in Sudbury made an exhaustive enquiry into the problem of carbon monoxide poisoning on the highways, and found that many apparently inexplicable accidents were attributed directly to the accumulation of carbon monoxide in vehicles following each other at a slow pace. This was found to be particularly the case in older cars with air intakes below the headlights.

Portable detectors are also employed by the Pennsylvania State police patrols as part of their issue equipment in testing cars stopped on the highway.

In Toronto the detectors can be obtained from Mine Safety Appliances of Canada Ltd.

TREAT YOURSELF TO AN ENJOYABLE EVENING AT THE CANADIANA!

How many minutes are you from the luxurious Canadiana Motor Hotel? It's really just a short, pleasant drive. Dine in the magnificent glass-encircled dining room . . . enjoy delicious Continental and Canadian dishes. Afterwards . . . relax in the intimate Blue Room. Treat yourself to an evening at the Canadiana soon.

LICENCED UNDER THE LIQUOR LICENCE ACT

the Canadiana MOTOR HOTEL

Right on Hwy 401
at Kennedy Rd. Agincourt, Ont.
Tel 291-1171 Area Code 416

GENERAL ELECTRIC

ELECTRIC DRYER

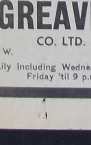

• Full wash load capacity • High Speed Drying System • Variable heat selector — High or Low, plus No Heat for fluffing • Dry cycle up to 140 minutes • Synthetic De-Wrinkler • Safety restart switch prevents accidental starting • Porcelain enamel drum • Fine metal screen lint trap • Full width wide opening door • Operates on either 115 or 230 volts • Fits like a "Built-in" — Dimensions: Width 27" Depth 25" Cabinet 36" Overall Height 41½"

$155

friendly service

MORLEY GREAVES CO. LTD.

130 KENT ST. W. PHONE 324-3581

Open Daily including Wednesday 'til 6 p.m.
Friday 'til 9 p.m.

This Day

Today is Monday, March 2nd; the 62nd day of 1964 with 304 to follow.

The moon is approaching its last quarter.

The evening stars are Venus and Jupiter.

Those born today are under the sign of Pisces.

On this day in history:

In 1836, 55 Texans issued a proclamation declaring the territory's independence from Mexico.

In 1877, Rutherford B. Hayes was named President by the U-S congress in settlement of a dispute over the election of 1876. He was declared the winner over Democrat Samuel Tilden.

In 1927, Babe Ruth became the highest paid baseball player up to that time when he signed a contract with the New York Yankees for 70-thousand dollars a year.

In 1943, the battle of the Bismark Sea began. American Airman eventually destroyed a Japanese convoy of 21 ships.

World Weather

London 37, cloudy; Paris 34, cloudy; Berlin 25, cloudy; Copenhagen 28, cloudy; Rome 39, cloudy; Athens 48, cloudy; Moscow 16, cloudy; Casablanca 50, rain; Tokyo 69, cloudy.

20% OFF
All Hearing Aid Batteries
FOR ALL MAKES OF HEARING AIDS
Sample Savings:
No. 675 BATTERY, Reg. $2 NOW $1.60. SAVE 40c

OTICON HEARING AIDS
211 Sherbrooke Street, Peterborough Ont.
. . . is holding a regular monthly clinic at the Benson Hotel, Lindsay, Ont. First Friday, March 6 from 2 to 5 p.m. No money down. A 10-day free trial of the smallest and lightest hearing aid made. Try before you buy. Ask for C. A. Gabriel, who has served the hard of hearing for the past 15 years. At the same time get your month's supply of fresh batteries and save 20%
Service On All Hearing Aids, ANYTIME

DIRECTORY
Business and Professional

AUCTIONEERS

CHAS. and KEN LAMB LICENSED AUCTIONEERS AND VALUATORS
Sales Conducted Anywhere at Reasonable Rates
DIAL 324-3550 or 324-3655

BUILDING CONTRACTORS

JOHN R. JACK CONSTRUCTION LTD.
Custom Home Builders.
Phone: Lindsay 324-6244 — Toronto 284-4263

BARRISTERS & SOLICITORS

FROST, INRIG AND GORWILL
169 Kent Street W., LINDSAY, Ontario. Dial 324-2192
Hon. Leslie M. Frost, P.C., Q.C.
George F. W. Inrig, B.A., LL.B., M.C.L.
J. Richard Gorwill, LL.B.

FULTON, McQUARRIE and HILL
324-3151 17 Lindsay Street North, Lindsay 324-3120
A. M. Fulton, B.A., Q.C. E. D. Fulton, B.A., Q.C.
J. A. McQuarrie, B.A., Q.C. F. C. Hill, B.A., Sc.

DONALD J. WARNER B.A., L.L.B.
Barrister & Solicitor
Farmers' Union Bldg. 12-16 Peel St. Lindsay 324-6196
Branch Office Omemee Thursday Afternoon 799-5751

A. B. PATTERSON
Barrister, Solicitor & Notary Public
16 RUSSELL ST. W. LINDSAY. DIAL 324-4404

DONALD J. FINN, B.A., L.L.B.,
Barrister, Solicitor, Notary Public
Minden, Ontario. Telephone 289

M. J. Cunningham B.A., L.L.B.
Barrister, Solicitor and Notary Public
PHONE 324-3216
136 Kent St. W., (Above Central Fruit Market)

ACCOUNTANTS

WARD, WATSON & RATHWELL
CHARTERED ACCOUNTANTS
87 ADELAIDE ST. N. LINDSAY, ONT.
TEL. 324-3579
G. H. Ward, C.A. R. A. Watson, C.A. J. R. Rathwell, C.A.
Toronto Partner Resident Partner Resident Partner

GUNN, ROBERTS and CO.
Chartered Accountants
Montreal, Toronto, Chatham, Calgary and Vancouver

INSURANCE

FROST INSURANCE AGENCIES, LTD.
REAL ESTATE — INSURANCE
324-3525 A. ROY BROOM NIGHTS 324-3534

WM. D. WHYTE
ALL LINES OF INSURANCE
Phone 324-4441 — 22 William St. N.

SURVEYORS

SMITH & SMITH
ONTARIO LAND SURVEYORS
Oliver Smith, O.L.S. G. Elden Smith, B.S.A., O.L.S.
Angeline St. N., Lindsay. P.O. Box 24 Phone 324-2311

WILLIAM R. COE
Ontario Land Surveyor
Office and Residence: 17 Short Avenue, Lindsay
Telephone 324-4152

TAXI

LINDSAY TAXI . . . 324-6251
(Owned and Operated by Claude McMahon)
24 HR. SERVICE Phone Bill Eades at 324-6251

POST CIRCULATION
EXTRACTS
FROM AUDIT REPORT
BY THE AUDIT BUREAU OF CIRCULATIONS

	DAILY POST	THURSDAY POST
4th Quarter 1944	1,481	1,807
4th " 1945	1,653	1,794
4th " 1946	1,724	2,370
4th " 1947	1,952	2,722
4th " 1948	2,185	2,773
4th " 1949	2,150	2,687
4th " 1950	2,355	2,805
4th " 1951	2,462	2,671
4th " 1952	2,490	3,018
4th " 1953	2,612	2,582
4th " 1954	2,457	2,533
4th " 1955	2,257	2,469
4th " 1956	2,409	2,414
4th " 1957	2,459	2,622
4th " 1958	2,172	2,659
4th " 1959	2,493	3,276
4th " 1960	2,600	3,351
4th " 1961	2,565	2,774
4th " 1962	2,660	3,063
4th " 1963	2,823	3,355
Net Paid Circulation Average For Jan. 1964	2,878	3,451

AS FILED WITH THE AUDIT BUREAU OF CIRCULATION SUBJECT TO AUDIT.

Mackey
FUNERAL HOME

Serving the families of Lindsay and surrounding districts with distinctive service and economy since 1859

Parking Area For Your Convenience

33 PEEL ST. — LINDSAY — FA 4-2721

Chatterbox
by Millicent

SPORTSWEAR GOES FOR COLOR

Sportswear blazes with color and sparkles with variety for spring 1964. There are the pale and pretty pastels. There are bold, brilliant shades. There are prints, from neat and demure to big and vivid — striking combinations of such shades as purple, yellow, red.

There are muted hues, such as the grays and grayed greens. There is white, shining forth in shades from snowy to almost-beige.

Styles Appear in Amazing Diversity

As for the range of styles, the word "sportswear" continues to encompass an amazing diversity. It includes, as the word implies, fashions for active sports, but that doesn't begin to tell the story. Costumes and costume components for any and all occasions come from sportswear departments — casual and not-so-casual dresses, coordinates of every imaginable kind, skirts, jackets, blouses from strictly tailored to frilly and feminine, knits, jumpers, pants — everything to put together a complete spring wardrobe.

Costumes Come In Three Parts

A particular favorite among coordinates this season is the three-part costume, composed of skirt, blouses and jacket or weskit, often in contrasting colors or in stripes or other prints combined with solids.

Two-part outfits, too, make a strong showing. Dresses take toppings from weskits to sweaters to jackets. Jumpers become dresses, frequently in shift or skimmer styles, but they have their own blouses so that they can also be coordinates.

A favorite jacket is the blazer, with new softer styling. Important Chanel-look jackets take on added ease, and sometimes they are ruffled.

Ruffles and flounces are a prevailing theme in latest sportswear. Cascades or organdy or eyelet adorn blouses designed for a young, feminine spring. Lots of lace, supple cowl collars, bows and pouts carry out the ladylike mood in dresses and coordinates.

Include Pettis

Some combinations include their own petticoats or pettipants — lace, embroidery or dainty prints to peek through a wrap skirt or side-slit dress.

Stretch fabrics are a sportswear story in themselves. Stretch cotton, denim, knits, sailcloth and stretch fabrics of every type appear in skirts, shirts, tops, pants, culottes, shifts and jackets.

The idea of sportswear for active living is fully developed. There are groups of coordinates designed specifically for sports such as golfing, bowling, tennis, sailing. One group of tennis separates is composed of tennis dress, pleated skirt, shorts and top, and an after-the- game blazer.

Pretty Look Liked

The ski influence continues and is transformed into "after water-ski" fashions. These include parka-like shirts, jackets and turtleneck tops.

Not-so-casual dresses favor the soft, pretty look, with more feminine detailing for the shift, the skimmer, the A-line. Smocked empire "baby dress" styles and long torso types with flounced hemlines get fashion attention.

HOUSEHOLD SCRAPBOOK
By Roberta Lee

Cocktail Canapes

One square slice of bread makes eight triangular canapes with four cuts — two cuts across, two diagonal cuts. Before cutting, spread each large slice with different cocktail spreads. After cutting, top each triangle with olive, black or red caviar, chopped egg, anchovy, pimiento or other such tasty ornamentation, and you'll have an attractive tray-ful of elegant canapes.

Tarnish-Proof

Your gold-plated costume jewelry can be kept from tarnishing for several weeks with a coating of colorless fingernail polish. The polish will not harm the jewelry's finish, and will protect it from scratches.

White Braid

To clean white braid, wet an old toothbrush, rub it across a cake of mild soap, and scrub the braid with it. The lather can be removed with a damp cloth.

EXPERT BODY & FENDER REPAIR
- OUR WORKMANSHIP UNEQUALED
- OUR PAINT JOBS TOPS
- OUR PRICES MODERATE

MANLEY MOTORS
74 WILLIAM ST. N. 324-3645
O.M.L. N.A.L.
SERVICE

FLOWERS

For Every Occasion

CALL
HICK'S FLOWERLAND
50 Angeline S. 324-3514

At Rest

FARROW — Edna Rowena (Stata). Entered into rest at the Ross Memorial Hospital, Lindsay on Friday, February 28, 1964. Edna Rowena (Stata) of Coboconk, in her 82nd year, beloved wife of the late James Farrow and loving mother of Ben, Myrtle (Mrs. George Lascombe), Lila (Mrs. William Bradamore) and Harvey, all of Coboconk and Roy of Victoria Road. Resting at the Bryant Funeral Home, Coboconk until 12.30 p.m. Monday, March 2, then to the Apostolic Church for service at 2 p.m. Interment at Coboconk Cemetery. (H4754)

PORTER, William James — entered into rest at Whitby on Sunday, Mar. 1st, 1964. William James Porter of Norland in his 87th year. Beloved husband of the late Adeline Bowron and dear father of Arthur of Kirkland Lake, Edna (Mrs. Harvey Tripp) of Eagle Lake; Effie (Mrs. Andrew Gillespie) and May (Mrs. Burt Perry) both of Norland, Elizabeth (Mrs. A. C. Cooper) of Timmins, Frank of Lindsay and Harold, predeceased. Resting at the Bryant Funeral Home, Coboconk, until 12.30 p.m., Wed., March 4th, thence to Norland Baptist Church for funeral service at 2 p.m. Interment at Pine Grove Cemetery, Norland. (H4757)

CUPELLI, Suzan Bertha — entered into rest suddenly in Lindsay at Ross Memorial Hospital on Sunday March 1st, 1964. Suzan Bertha Cupelli was in her 1st year, beloved infant daughter of Mr. and Mrs. Geniale Cupelli, dear sister of Michelli and Eugne, loving granddaughter of Mr. and Mrs. Bob English of Lindsay. Funeral service to be held on Tuesday, March 3rd, at 2 p.m. at St. Mary's Cemetery, Lindsay. (H4762)

Birth Notice

BARJAROW — Mr. and Mrs. R. Barjarow are happy to announce the arrival of a daughter Sharon Lorraine on Friday, Feb. 28th, 1964 at the Ross Memorial Hospital. (15421)

PERSONALS

Mr. and Mrs. T. R. Doidge and family, of Don Mills, visited her mother, Mrs. George Heatlie, 58 Melbourne St. W. on Sunday.

Congratulations are extended to Marlene Rogers and Karen Kelly, both music students of Mrs. Ida Herbert on successfully passing the Grade 2 theory examinations with First Class Honors.

Mr. and Mrs. Robert Irwin and daughter, Linda, of Willowdale, spent the weekend with Mrs. Irwin's mother, Mrs. James Teer, Mary Street.

Mrs. Lorne Hepburn spent seven days at the home of her niece, Mrs. Ruby Craig, 106 King Street, helping look after her children while she was in hospital.

Kinsmen prepare for Radio Auction

Lindsay Kinsmen are now preparing for their annual Radio Auction. Kinsmen Merchandise Chairman William Schley has circularised Lindsay merchants and businessmen asking for their support of the auction to be held on Monday, April 6th.

Members of the Kinsmen club will follow up the card sent out to merchants with a personal call to solicit support for the auction. Proceeds of the radio auction are used for Kinsmen welfare work in Lindsay.

The motto of the Association of Kinsmen Clubs is "Serving the Community's Greatest Need".

Scugog 'spiel scenes

There were many happy scenes at the Scugog River Bonspiel held at Lindsay on Saturday but spread over two out-of-town rinks (Oakwood and Fenelon Falls). Among some of the many captured by the seeing shutter are those above and left. In the top photo Mayor and Mrs. Joseph C. Holtom (right) with the able assistance of official umpire Tom Tozios, entertain Mr. and Mrs. Allard of North Bay, friends of his worship. Another happy scene on the left shows Toronto Terrace Club skip Stew Kirkup exchanging pleasantries with a fair curler with a winning smile. Immediately below, Lindsay Curling Club President Jack Beall makes an impressive subject as he poses in his full dress regalia as Chief of the Scugogs.

BULLETIN

NO SURVIVORS

Tahoe Valley, California (UPI) — The Air Force announces that a Paradise Airlines plane that disappeared over Lake Tahoe with 85 persons has been found on a Mountain west of Genoa, Nevada. A spokesman says there are no survivors.

MONDAY and TUESDAY
★ SPECIAL ★

Bologna 29c
By the piece lb.

POLITO'S
20 LINDSAY ST. S.

IGA
FOODLINER
LINDSAY ONT.

Rx

THE MORE WE WORK THE LUCKIER WE GET!

Our reputation for being a dependable pharmacy, offering friendly courteous service, requires a constant effort to please everyone who enters our pharmacy. We work very hard at trying to deserve your patronage.

We carry a complete stock, deliver promptly and welcome prompt paying charge accounts. And, the more we work the luckier we get, for we have acquired many loyal friends who get their pharmacy needs from us. If you are not yet one of them, please visit us soon. You will be welcome and we will try hard to please you also.

YOUR DOCTOR CAN PHONE US when you need a medicine. Pick up your prescription if shopping nearby, or we will deliver promptly without extra charge. A great many people entrust us with their prescriptions. May we compound yours?

Tamblyns' Drug Store
Hotel Benson Building
PRESCRIPTION CHEMISTS
Phone 324-4311
Copyright 1964 (W-2-4-64)

Need things for Spring?

Get an HFC Shopper's Loan

Mom needs new things. The youngsters sprout. Dad's suit wears out. Let HFC help you outfit your whole family. Get cash to shop at any store in town for the best clothing values. Budget your repayment conveniently. This year, shop sensibly, with cash from HFC.

AMOUNT OF LOAN	MONTHLY PAYMENT PLANS 24 months	30 months	36 months	12 months
$100	$	$ 5.12	$ 4.12	$ 8.46
550	23.78	20.56	18.24	51.24
750	31.63	27.38	24.13	69.21
1000	41.45	35.11	31.52	91.56
1600	65.88	56.81	50.11	146.52
2500	93.71	84.62	129.41	201.46
3500	126.12	197.52	147.00	228.08

Above payments include principal and interest and are based on annual repayment, but do not include the cost of life insurance.

ASK ABOUT CREDIT LIFE INSURANCE ON LOANS AT LOW GROUP RATES

HOUSEHOLD FINANCE HFC

R. K. Fitch, Manager
6 William Street North Phone 324-2171
LINDSAY

L.S. SNELGROVE
Co. Ltd. Realtors

Our group of salesmen are looking for new listings, if thinking of selling call Snelgroves and ask for either Mary Duff, Mary Cunningham, Marg Belfrey, Clare Staples, George Black, Bill Coulson, Wib Jamieson. They are all willing to help find a buyer for your property if they have not already a client on their waiting list.

142 Kent St. W. Phone 324-3239 or 324-3260

For March Investment

More complete information on the shares listed below is contained in our March issue of "Investment Suggestions" a copy of which is available upon request.

Bonds	Rate %	Maturity	Current Price	Approx. Yield %
Government of Canada	4½	1983	91.25	5.21
Government of Canada	5	1968	100.625	4.85
Province of Ontario	5¼	1983	97.625	5.44
Province of Ontario Guaranteed Hydro-Electric Power Commission	5¼	1984	97.50	5.46
Province of Quebec Guaranteed Quebec Hydro-Electric Commission	5½	1984	97.375	5.72
Province of Saskatchewan	5½	1984	98.25	5.56
Province of Alberta Guaranteed Alberta Municipal Financing Corp.	5½	1986	100.00	5.50
Province of British Columbia Guaranteed British Columbia Electric Company Ltd.	5¼	1988	93.75	5.60
Municipality of Metropolitan Toronto	5½	1984	98.50	5.62
City of Montreal	5¼	2004	97.625	5.90
City of Vancouver	5½	1978	99.00	5.60
County of Peel, Ontario	5½	1967	100.00	5.50
Bell Telephone Company of Canada	5½	1982	100.00	5.50
The Consumers' Gas Company	4¾	1976	95.00	5.30
Toronto Star Limited	6	1979	102.00	5.80
Stocks				
Argus Corporation Limited	$ .32	Part. Pfd. C	$10.00	3.20
Canadian Pacific Railway Company	£4¾	Preferred	2.18	5.54
Canadian Imperial Bank of Commerce	$2.00+25	Common	61.00	3.69
Aluminum Limited	.60 u.a.	Common	30.25	1.98
Calgary Power Ltd.	.60	Common	21.25	2.82
Dominion Tar & Chemical Company Ltd.	.80	Common	18.75	4.27
Steel Company of Canada, Limited	.80+.05	Common	22.50	3.78

Continuance of extra dividend payments as shown should not necessarily be assumed.

All bond prices are plus accrued interest; shares are subject to stock exchange commission. Bonds are offered by us as principals, shares are offered by us as agents. All offerings are subject to confirmation.

A. E. Ames & Co.
Limited
Business Established 1889
320 Bay Street, Toronto—Telephone 363-6631

February 28, 1964

Locals & Coming Events

Euchre, Oddfellows Temple, Monday, March 2, 8 p.m. Prizes and lunch, admission, 50c. Auspices Lindsay Oddfellows. (15024)

Don't miss the Wright Trophy Hockey Tournament at Coboconk Saturday, March 7th., 7.30 p.m. Three big games. (15211)

Lindsay Kiwanis Club presents "Spring Thaw", Academy Theatre, March 6th, 2 shows, 6 p.m. and 9 p.m. All seats reserved. (H4417)

Lindsay Kiwanis Music Festival, Cambridge Street United church. April 9 ,10, 11. Deadline for entries March 7th. Syllabus at Courts or Little Book Shoppe. (H4665)

Victoria County Naturalists Club, Monday, March 2, L.C.V.I. 8 p.m. Speaker, vice president Mr. T. Cory. Topic "On the Rocks". Everyone welcome. (15210)

Victoria Federation of Agriculture Dinner, Cambray United Church, March 4 at 6.30 p.m. Guest speaker 324-2973 for tickets. (H4716)

SPECIAL FOR MARCH

Permanent Wave by Nancy Harding and Marsha Hancock: 7.50 — 5.95, 8.50 — 7.00, 10.00—8.00. Helen Fords Hairdressing Salon, 18 Russell St. W, phone 324-4143 - 4144. (H4745)

Order of Eastern Star Rummage Sale, Saturday, March 7, in Chapter Rooms, 17 William St. N. Doors open at 10 a.m. (H4747)

Susanna Moody, pioneer author, wrote such works as "Roughing it in the Bush" and Life in the Clearings", the first of which described early life in the Peterboro area in the 1830's.

Stars continue to shine in 4 of 5 minor leagues

The Stars continue to shine in four of Lindsay's five minor hockey leagues.

Thursday night, the Black Knights played the Blue Bombers of the Bantam league. The game ended in a four all tie. Scoring for the Knights were Jerry Shier, Leon Welsh, Lex Roberge and Henri Forderer. The Bombers goals were scored by Steve Burns, Bill Edwards, Larry Lucas and Dale Tracey. The second bantam game ended in an eight to one win for the Green Hornets over the Blue Blazers. Scoring for the Hornets were Steve Georgas with two, Dean McFadyen, Sandy Flack, Brian Mooney, Wayne Hopkins, Doug Coombs and Greg Atman with singles. The Blazers only goal was scored by Steve Abercrombie.

In the Midget league, the Bantam All Stars won a close game with the Bombers. The score was three to two in favour of the Stars. Scoring for the Stars were Jim Crowford, Reg Gassien and Jim Morasse. The Bomber's goals were scored by Gord Rodd and Stan Taylor. The second game was a ten to five win for the Hornets over the Red Indians. The Hornet's goals were scored by Don Bell, Robert Brown & Gary Courtemanche each with a pair. Singles went to Stan Hoar, Darian Hulland, Len Lyte and John Hunter. The Indian's goals were scored by Terry Gaynor with a pair, Garry MacIntosh, Dave Tait and Harvey Sharpe with singles

Friday night, the Squirt All Stars defeated the Red Indians by the score of three to one. Scoring for the Stars were Bill Abercrombie with a pair and Brian Hickson with one. The Indian's only goal was scored by Greg Tamblyn In the second game, the Pee Wee All Stars defeated the Bantam Red Indians by the score of six to nothing. Scoring for the Stars were Danny Coulson with a pair, Jim Willis, Mike Clark, Roy Crum, and Gord Grieder each with singles.

In the Pee Wee league on Saturday morning, the Blue Blazers defeated the Lions by the score of twelve to five. Scoring for the Blazers were Dave Carpenter with four, Bob McFayden, Paul Polito, with three each and Brian Finley with a pair. The Lion's goals were scored by Murray McIntyre. The second game ended in a seven all tie between the Black Knights and Blue Bombers. The Knight's goals were scored by John Saville and Dave Ferguson with three each. A single went to Danny Ferguson. The Bomber's goals were scored by Fred Growden with three, Mark McKee with a pair, and singles to Lyle Minor and Barry O'Shaughnessy. In the third game, the Tigers defeated the Green Hornets by the score of three to two. Scoring for the Tigers were Dave Walsh with a pair and Terry Green with a single. The Hornet's goals were scored by Larry Welsh and Ron McLean.

In the Squire league, the Black Knights defeated the Blue Bombers by the score of four to three. Scoring for the Knights were Ricky August with two, Paul Tracey and Ed Crowley with singles. The Bomber's goals were scored by Brad Rhodes, Ricky Billings and Don Reids. In the second game the Green Hornets beat the Blue Blazers by the score of four to two. Scoring for the Hornets were Steve O'Leary with a hat trick and a single to Dave Green. The Blazer's goals were scored by Mike Walsh. The third game ended in a four all tie between the Stars and the Red Indians. Scoring for the Stars were Jeff Simpson with a pair and singles went to Gord Esson and Norm Winklareth. The Indian's goals were scored by Bob Wallace with two, and Ron Williams and John Hanovan with singles.

In the Atom league, the Green Hornets won over the Blue Blazers by the score of seven to five. Scoring for the Hornets were Richard Peters with four and Wayne Linton with three. The Blazers goals were scored by Jimmy Coombs with five and Jeff Lever with one. The second game between the Stars and the Red Indians ended in a three all tie. Scoring for the Stars were Mike Hadley with a pair and Doug Makay with a single The Indians goals were scored by Mike McCarty, Randy Lewis and Ricky Growden. The last game ended in a five to one win for the Blue Bombers over the Knights. Scoring for the Bombers were John Sergeant and Ricky Green with a pair each and a single by Steve Dainard. The Knight's only goal was scored by Pete Sabovitch.

STANDINGS

Midget: Stars 14, Bombers 9, Hornets 7, Indians 2.

Bantam: Stars 13, Hornets 10, Indians 9, Knights 8, Bombers 8, Blazers 0.

Pee Wee: Stars 16, Bombers 10, Tigers 9, Blazers 8, Hornets 7, Indians 6, Knights 4, Lions 2.

Squirt: Stars 12, Bombers 11, Blazers 11, Knights 8, Hornets 5, Indians 5.

Atom: Knights 14, Bombers 12, Blazers 8, Hornets 6, Indians 5, Stars 3.

Lindsay's limping Lions down Tigers 7-4

Lindsay's limping Lions downed the snarling Aurora Tigers 7 - 4 before a full house at the Kiwanis Arena Friday night to take a one-game lead in the best of seven Central Ontario Junior Hockey League finals.

The Lions, playing without the services of their star defenceman Wayne McLeish and left winger Paul Yearwood, battled the Tigers all the way to claim the win. After a two-all tie at the end of the first period, the lead swung back and forth throughout the second period until it settled over the Lions bench late in the period. The third period saw the Lions outskate the Tigers to add two clincher goals in the latter half.

Lion's coach Gus Bodnar went along with three defencemen Friday night rather than inserting an inexperienced rearguard in McLeish's slot and the decision paid off as the stout three-some came up with an outstanding game backed by many key saves by goalie Wayne Jackett to keep the Tigers under control. After the Lions opened the scoring the Tigers took the lead three times during the game but were never more than one goal ahead until the Lions took complete charge in the last half of the game. **The Tigers fourth goal came at 7:35 of the second period to put them ahead 4-3 but they never scored again and the Lions went on to put four goals past netminder Harry Goodmakers. Only one penalty was called in the first period. Three came in the second period and six in the final stanza.**

Ron Pillsworth started the Lions off with their first goal at 4:46 of the first period. Ray McCabe stole the puck from goalie Goodmakers behind the net and passed out to Ron who had a wide open target. The Tigers evened the count a couple of minutes later when their league leading marksman fired from outside the defence and beat Jackett to the top corner at 6:20. Aurora then took the lead at 12:38 when Jackett knocked down Dave Cotey's drive at the short side but Gord Burbridge spotted the puck laying near the post and banged it in. Eric Bain set up the tying goal for the Lions when he broke up a Tiger attack at their blue-line and golfed a shot to the crease where Ray McCabe was waiting to tip it in at 18:21. The only goal of the period followed when Burbridge was chased for hooking at 18:55.

Aurora broke in front early in the second period when Burbridge tipped in Sampson's pass at 3:34. George (the rifle) Babcock got that one back on a tidy passing attack from Horton and McCabe with Babby firing a bullet shot in on right wing to hit the narrow target Goodmakers left open. This tied the score at three all at 6:06. The Tigers again stormed the Lindsay cage giving Jackett the busiest session of the season. Dave Cotey again restored the Tigers high opinion of themselves when he scored what proved to be their final goal at 7.35 with assists going to Gord Burbridge and Roy Pugh.

The Lion's first penalty of the game came at the 11-minute mark of the middle frame when Bill Horton was tagged for holding but our lads had little difficulty defending the shortage. A couple minutes after the penalty expired the Lions classy passing attack swung into action when Jim Scheffe split the defence and passed to Gary Lywood swinging in on right wing. Gary flashed the puck across the crease to Gord Frocking at the open corner to again tie the score at 14:14. Rick Purdy engineered the next goal when he split the defence, fired at point blank range and dug his own rebound out off the corner and Bobby Taylor neatly rang up goal number five for the Lions. Gord Frocking and John Wilson had a bit of a scuffle at the period end and were both sent off. Frocking got two for highsticking and Wilson two for roughing at 19.43.

The third period was all Lindsay as far as the scoring was concerned and the penalties were four to two with the visitors foursome coming first. Two of them cost the Tigers two goals. Len Bray drew the first sentence when he did some high sticking at their goal-mouth at 8:08. With the penalty all spent but six seconds, the persistant Gary Lywood dug the puck from two defenders and passed to Gord Frocking whose six foot drive gave unhappy Harry no chance.

Just after mid period the Tigers got over generous when Bray was again chased for interference at 13.05, and John Wilson followed at 14:21 for elbowing. This set the stage for the Lions final goal with Ray McCabe lifting the disc over Goodfellows outstretched leg at 14:27 after Babcock's shot drew the goalie to the ice. This turn of events was hard for the Tigers to take in good grace as the Lions maintained the pressure and Roy Pugh got a little over energetic with his slashing at 14.54. The Lion's in the meantime became quite fond of the Tigers as Ron Pillsworth and Bill Horton were caught holding their opponents at 15:25 and 18:33 respectively.

In gaining the all important first win defencemen Bill Horton, Don Bowry, and Rick Bain deserve much credit along with the pressure goal tending of Wayne Jackett. The forward lines did a good job both ways but the Tigers can fly for two periods and only deft poke-checking by the defence kept the Tigers at a respectable distance from the Lindsay net on many occasions. The Lions passing attack brought the fans to their feet time and again as they flipped the disc along the line at full speed and gave the Tiger defence little chance to get a piece of them. Once again it was a full team effort as each line capably fulfilled their allotted ice time and in turn received their allotted rest before their next turn. In their four wins over the Tigers during the schedule and play-offs this has been the deciding factor while Friday night the defence served time and one third with help on a couple occasions from former defenceman George Babcock.

Friday's goal scoring showed two each for Ray McCabe and Gord Frocking, and one each to George Babcock, Ron Pillsworth and Bob Taylor, Gord Burbridge was top man for the Tigers with two goals. Roy Pugh and Dave Cotey supplied the other two.

The scene now changes to Tigertown on north Yonge St. come tomorrow eve. One hundred tickets to the game are available at the Union Bus Terminal and busses will stand by ready to transport the Lindsay fan fans to the Aurora ice palace. Game time is 8:15 for those who drive.

SCORRING SUMMARY

1st Period: 1. Lindsay, Pillsworth from McCabe 4:46; 2. Aurora, Pugh from Burbridge 6:20; 3. Aurora, Burbridge from Cotey, 12:38; 4. Lindsay, McCabe from Bain, 18:21; Penalty: Burbridge (hooking) 18:55.

2nd Period: 5. Aurora, Burbridge from Sampson, 3:34; 6. Lindsay, Babcock from McCabe and Horton, 6:06; 7. Aurora, Cotey from Burbridge and Pugh 7:35; 8. Lindsay, Frocking from Lywood and Scheffe 14:14; 9. Lindsay, Taylor from Purdy 16:34; Penalties: Horton (holding) 11:00; Frocking (high stick) 19:43; Wilson (roughing) 19:43.

3rd. Period: 10. Lindsay, Frocking from Lywood, 10.02; 11. Lindsay, McCabe from Babcock, 14:27; Penalties: Bray (high stick) 8:08; Bray (interference) 13:05; Wilson (elbowing) 14:21; Pugh (slashing) 14:54; Pillsworth (holding) 15:25; Horton (holding) 18:33.

Clay will attend fight in Montreal

(United Press International)

Sugar Ray Robinson's fight manager, George Gainsford, says world heavyweight boxing champion Cassius Clay will attend Sugar Ray's next fight in Montreal's Paul Sauve Arena on March 9th. The "Sugarman" is scheduled to fight Joey Durelle of Three Rivers, Quebec, in a ten-round main event. It will be Clay's first visit to Montreal and promoter Regis Levesque said he will attempt to persuade Clay to fight in Montreal in the near future.

Liston making plans for news conference

(United Press International)

Spokesman for former heavyweight champion Sonny Liston says the defeated titleholder may fly to Philadelphia today to settle financial matters concerning his bout last Tuesday with Cassius Clay. The spokesman also said Liston is making plans for a news conference at which newsmen will view films of the Miami fight and Liston will comment on them.

HI and LO

The high and low overnight temperature readings were 37 and 27.

FA-4-5500 Century A TWENTIETH CENTURY-FOX THEATRE

PLAYING TONIGHT and TUESDAY

STARTING TIME 6.45 P.M.
LAST COMPLETE SHOW 8.30 P.M.

TENNESSEE WILLIAMS' GREAT FIRST COMEDY!

Period of Adjustment

TONY RANDALL · JANE FONDA · JIM HUTTON · LOIS NETTLETON
FRANCIOSA · JOHN McGIVER

2 HITS - COMEDY FILLED . . . ADVENTURE PACKED

HEADLINE HOT! FILMED WHERE IT HAPPENED!

ESCAPE FROM EAST BERLIN
DON MURRAY · CHRISTINE KAUFMANN · M-G-M

LINDSAY AND DISTRICT RESIDENTS

TRAVEL BY FAST, DEPENDABLE 'DAYLINER'
BETWEEN
PETERBOROUGH · PONTYPOOL · TORONTO

PETERBOROUGH TO TORONTO
ONLY
80 MINUTES
Return Coach Fare $5.65
Special One Day Saturday Excursion
Return Fare $3.25

PONTYPOOL TO TORONTO
LESS THAN
1 HOUR
Return Coach Fare $4.20
Special One Day Saturday Excursion
Return Fare $2.45

NO DRIVING STRAIN · FREE PARKING AT PETERBOROUGH OR PONTYPOOL STATIONS · SAVE TIME AND TRAVEL IN AIR-CONDITIONED COMFORT

In Lindsay Telephone 324-6109

TRAVEL Canadian Pacific
TRAINS / TRUCKS / SHIPS / PLANES / HOTELS / TELECOMMUNICATIONS
WORLD'S MOST COMPLETE TRANSPORTATION SYSTEM

SPECIAL
MARCH 2—7
American Standard
STAINLESS STEEL SINKS
$10.95 UP
Russel Minaker
Plumbing & Heating
96 William St. N.
Lindsay, Ont.

DIETING?
NEEDING MORE PROTEIN AND LESS CARBOHYDRATE
USE GENUINE GLUTEN BREAD
A Good Dietary Source of Protein
BAKED BY: Graham's Bakery

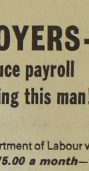

EMPLOYERS-
you can reduce payroll costs by hiring this man!

The Federal Department of Labour will pay you up to *$75.00 a month*—for up to 12 months—for *each* employee you hire who is 45 or over. The worker must have been unemployed for 6 of the last 9 months. All new jobs, or jobs vacated before September 1st, 1963, are eligible under this new Government program to encourage the hiring of mature, productive employees. **Call your nearest National Employment Office soon, for full details.**

Issued by authority of the
HON. ALLAN J. MacEACHEN, MINISTER OF LABOUR, CANADA

PUBLIC MEETING

WEDNESDAY, MARCH 4th
8:00 P.M.
COUNCIL CHAMBERS, TOWN HALL

To obtain an expression of opinion of the citizens of Lindsay as to a suitable project to commemorate the 100th Anniversary of the Confederation of Canada.

To elect an executive committee to direct the Centennial Committee in selecting a Centennial project and report to the Town Council.

★ If you have a suggestion for the Centennial Project, fill in the coupon to the right and forward to town clerk. Project must be municipally owned. ★

To The Clerk of the Town of Lindsay

My suggestion for a Centennial Project is .....

.....

.....

Include name if desired

NAME .....

ADDRESS .....

STOP! . . . killing yourself

By Peter J. Steincrohn, MD., F.A.C.P.

A CHANGE OF JOB CAN PROVE HEALTH FACTOR

Dear Dr. Steincrohn: in a column of yours you wrote about a man who hated work. I, too, was somewhat like that husband. I hated to go to work, but only in the factory, or in other jobs where I was tied down. But God took care of me. I got sick, passed out, got fired, bought a restaurant, then started to sell business opportunities. And believe me, now I can't stay away from my job. I love it. When I was in the factory minutes seemed like months.—Mr. B.

Comment: The old story of square pegs in round holes. The happy man is he who loves his work. Unfortunately, there are many thousands who hate to roll out of bed in the morning because they detest their work. They continue not only so they can keep a roof over their head, buy food and send their kids to college. But these sacrifices have much to do, I think, with the formation of ulcers, hypertension, coronary disease and many other illnesses.

Often I have told them to my meet the challenge, chuck their job, and go into something they liked to do. It's easier said than done, when health and happiness hang in the balance, it is often worth the gamble.

Many a corporation president would be happier a few rungs lower on the company's ladder. I have known happy third vice presidents who, on promotion, could not take on the added responsibilities and became ill and actually incapacitated.

Weigh your job responsibility against your health and make an honest choice.

FORCED TO STOP SMOKING AT 72

Dear Dr. Steincrohn: My wife and I are regular readers of your health column in our newspaper. At last I have a problem that needs answering caused by smoking and forced me to stop smoking a month ago. Since I stopped my personality has changed. I am moody and depressed. I was happy when I smoked. It never inhale. So I told my wife I will write you this letter. I am hoping you will print it in your column so my wife will read your advice to me. She will accept your advice one way or the other.—Mr. H.

Comment: How about you, Mr. H. Are you playing it cozy? You haven't said you will accept my advice. Or is my hunch correct? Have you read in previous columns here that I do not favor a change of signals in people who are apparently healthy at 70 or over? Well, if you didn't know it, you know it now. And so does your wife, if she is reading this today. My advice is that she allow you to smoke your cigars in moderation. Under other health conditions I might just as seriously suggest that you give up tobacco. I am not in favor, you can readily see, in changing habits in people when they have successfully navigated the dangerous waters of the first 70 years of life. A sudden deprivation may often hurt rather than help.

For example, consider your good nature. You have become difficult to live with. Thing that over, Mrs. H. At 72, let him enjoy his cigars and be thankful for a happy husband in the house again.

Mr. O.: McBurney's point of tenderness is found in the lower right abdomen in acute appendicitis, causing muscle spasm.

(Released by the Bell Syndicate Inc.)

SPORTSMAN'S DIGEST

Hot! sharp DOG CONVULSIONS

3-2

AS A DOG GOES INTO A CONVULSION, IT MAY FROTH AT THE MOUTH AND SHAKE ITS HEAD WHILE SITTING, OR RUNNING AIMLESSLY UNTIL IT FALLS, TWITCHING AND SHAKING. LET THE DOG ALONE AND THE FIT WILL SOON PASS; THERE IS LITTLE YOU CAN DO TO HELP.

IF DOG IS STRICKEN IN THE STREET, ROLL HIM ONTO YOUR COAT TO CARRY HIM TO SAFETY. BE CAREFUL HE DOESN'T ACCIDENTLY NIP YOU; HE ISN'T VICIOUS, BUT HE DOESN'T KNOW YOU OR WHAT HE'S DOING.

WHEN HE RECOVERS, HAVE VETERINARIAN DIAGNOSE ILLNESS BEFORE NEXT ATTACK OCCURS.

STYLE VIEWS

Smocking!

PRINTED PATTERN

4824
SIZES 12½—22½

by Anne Adams

Extra-easy — no waist seams! Stitch straight-away to whip up this charming daytime casual that's trimmed with honeycomb smocking.

Printed Pattern 4824: Half Sizes 12½, 14½, 16½, 18½, 20½, 22½. Size 16½ takes 3¾ yards 39-inch. Transfer.

FIFTY CENTS (50c) in coins (no stamps, please) for this pattern. **Ontario residents add 2c sales tax.** Print plainly **SIZE, NAME, ADDRESS, STYLE NUMBER**

Send order to ANNE ADAMS, care of Lindsay Post, Pattern Dept., Lindsay. Ont.

DO YOU KNOW HOW TO GET A PATTERN ABSOLUTELY FREE? It's simple—order our Spring-Summer Catalog including FREE COUPON to get any one of 250 design ideas. Send 50c today.

They'll Do It Every Time

Registered U. S. Patent Office

By Jimmy Hatlo

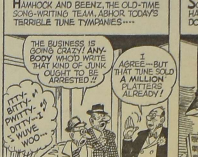

3-2

14 attend UCW meet held at Mrs. R. Weldon's home

Cambray (PNS) — The United Church Women held their regular meeting at the home of Mrs. Ray Weldon with an attendance of 14.

The meeting was opened by the president Mrs. Maurice Tompkins with the hymns "Saviour Like A Shepherd Lead Us" followed by prayer. The minutes of the last meeting were read by the secretary Mrs. Linden Sinclair and these were approved. The guest speaker for the W.C.W. church service in April is to be Mr. W. M. Mustard of Peterboro and the president to be responsible for this service. It was approved to have the induction of the U.C.W. officers at the March meeting. It was discussed having Miss Werner for noon luncheon guest speaker in April but the Christian Citizenship and Stewardship group were still left responsible. Moved by Mrs. A. E. Tamblin and seconded by Mrs. L. Graham that the first quarter of the allocation be paid. It had been decided to cater to a banquet of 100 people for Confederation of Agriculture in March. The quilt top made by Mrs. A. E. Tamblin was on display for sale and the price was set at $5.00 proceeds to be used to purchase blankets for the bale.

The president Mrs. M. Tompkins brought up the subject of an Evening Unit of the U.C.W. being formed and after discussion stated that Mrs. Kenneth Worsley be leader and Mrs. Bernard Gates secretary-treasurer and their first meting to be held at the home of Mrs. Linden Sinclair in March moved and seconded by Mrs. S. Gorrill and Mrs. B. Spence the parent unit purchase a secretaries book for the evening unit.

The Worship service was opened by Mrs. Ray Weldon, a continuation of the Study of the Convenant under three headings: "The Belief" scripture was read also a section of chapter nine of the "Word and The Way", Committment in a New Relationship. The scripture was led by Mrs. V. Bailey, also parts from chapter 10 of the Word and The Way. Empowered Mrs. Gorrill led in the reading of Acts 2, sections 1 and 5 of The Word and The Way. Mrs. A. E. Tamblin read a Meditation, My Covenant God and what it means to me. The meeting closed with hymn "O For A Closer Walk With God" followed by prayer and fellowship over a cup of tea and fruit bread was enjoyed.

RMH admissions show increase over December

Admissions to the Ross Memorial Hospital increased by 30 in January over the December figure and there was a general increase in utilization for the month compared to December.

In his report to the governors Thursday night, Administrator Eric Freeborn said patient days showed an increase for January over December, but compared to January 1963 there was a decrease of 326 patient days.

Average daily occupancy increased slightly over December but was a decrease of over 10% from January last year.

There were 412 surgical operations as against 389 for December, and the average number of employees were the same.

The hospital operated within the approved budget for the first month of operation in 1964, he noted.

OUR BOARDING HOUSE with Major Hoople

THE LITTLE WOMAN

3-2

© King Features Syndicate, Inc., 1964. World rights reserved.

"It's lacking something . . . flavor, I think."

LI'L ABNER

by Al Capp

ABBIE AND SLATS

by Raeburn Van Buren

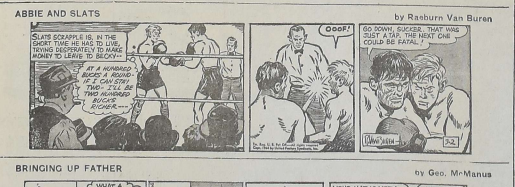

BRINGING UP FATHER

by Geo. McManus

MYRTLE

by Dudley Fisher

Styles to Crochet

7386
by Alice Brooks

Costly to buy, pennies to make. Delight a child with new fashions for her doll.

CROCHET Spring styles for an 11½-inch teen doll. Pattern 7386: lacy evening gown, 3 piece suit with cape, slacks, bermudas, jacket.

Thirty-five cents (coins) for this pattern (no stamps, please) to Alice Brooks, care of Lindsay Post, Needlecraft Dept., Lindsay Ontario. **Ontario residents add 1c sales tax.** Print plainly **PATTERN NUMBER, NAME, ADDRESS.**

206 HANDICRAFT HITS — 1964 Needlecraft Catalog-Toys, fashions, crewelwork, bazaar hits — crochet, knit, sew, embroider, quilt. Send 25c.

SOMETHING NEW — BIG DELUXE QUILT BOOK! 16 complete quilt patterns — pieced and applique, for beginners, experts. Send 60c now,

CROSSWORD - - - By Eugene Sheffer

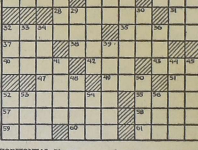

3-2

HORIZONTAL
1. daily journal
6. salt
9. English alehouse
12. size of type
13. raise
15. wearies
16. word for word
17. high priest of Israel
18. young boy
20. infinite
21. headland
23. the present
25. mother of Castor and Pollux
26. boat
31. Oriental coin
32. garland (poetic)
33. flung
35. source of heat
38. least defiled
40. main door
42. patriotic organization (abbr.)
45. prolong
47. spasmodic twitch
48. equal: comb. form
51. cry heard at ballfights
52. tenderly affectionate
55. Dill is its capital
57. Italian composer
58. goddess of peace
59. beverage
60. spot
61. the largest universal

VERTICAL
1. metal disk
2. spry
3. French city
4. mammas, in France
5. repose
6. not often
7. fourth caliph
8. mother of Apollo
9. discusses gnarly
10. the eye: in symbolism
11. ten decibels
14. a curtain
19. actuating spirit
22. unhappy
24. irrigates
26. Scotch river
27. empersand
29. cluster of fibers in wool
30. ——— Angelos
32. donkey
33. dry fruit
34. ——— France
36. saints (abbr.)
38. dried grapes
41. young woman
44. Greek epic poet
46. vine-encumpassed mountain pools
48. constant fiber
50. of the ear
52. Arabian pharmacist
53. honey
54. girl's name
56. wrath

Answer to Saturday's puzzle.

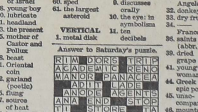

Average time of solution: 22 minutes. (c) 1964, King Features Synd., Inc.

CRYPTOQUIPS

WTPMXJBWU RWWJKJMXT PUJXBFK XRFP AWUAPUJMXJBWU.

Saturday's Cryptoquip: TOO-PATIENT DOCTOR SOMETIMES RECORDS PATIENTS' PATIENCE.

WINNERS
Lindsay Tennis Club Series "D" Radio Game
Pat McDonald
Agriline S.
Miss Mildred Elliot
168 King St.
Series "E" Now Underway

APPLIANCE SERVICE AND WIRING
Repairs to TV's - Radios - Irons - Toasters and Lamps
Repaired at Reasonable Rates.
MORLEY GREAVES CO.
130 KENT ST. W. PH. 324-3581

WANTED
RAW FURS AND DEER SKINS
Beefhides, Radiators, Batteries, Scrap Iron
Call
L. BERENBAUM
66 William St. N. Lindsay
324-5328

SUNDERLAND'S DR. OLIVER CELEBRATES 94TH BIRTHDAY

Tribute to one of the most widely-known doctors in Ontario County, Dr. Joseph Henry Oliver, of Sunderland, was paid at a reception given recently in honor of his 94th birthday. Dr. Oliver met many old friends and neighbors at the home of Mr. and Mrs. Walter Bestwick, 89 Sunset street.

He reminisced about life in the Sunderland area when he was a boy and the difference between the rural communities of those days and the modern world of today.

Dr. Oliver was born in Vroomanton, west of Sunderland, and was the son of a carriage maker. The family moved to Sunderland, "when the Toronto-Nipissing Railway went through in 1871."

Worked With Father

"The railway went from Toronto to Coboconk and in going through Brock Township it opened up Sunderland." Dr. Oliver said he attended Sunderland schools until he was 12 years old at which time he left to work with his fater.

"I worked with him at carriage making," he said, "and painted and sanded the carriages and cutters. We did not have very much money and I was unable to continue school."

Dr. Oliver said that a friend of the family gave some financial assistance and he was able to go high school at Uxbridge. "The nearest high schools to Sunderland were at Orillia or Uxbridge so I boarded with an uncle for which my people paid $1.50 per week.

Taught School

He graduated from high school with a third-year certificate which meant that he could teach public schools for a three-year period. "I started to teach at the Port Perry Model School, and after that I taught for two years at Saintfield.

"I never had much to start with but I got $250 a year when I was teaching. Sometimes there were classes with 65 or 70 which I taught."

Dr. Oliver taught at other schools in the district until his certificate expired after which he returned to school and got a second class certificate. "With Latin this certificate meant that I could study medicine," he explained. "I think I had medicine in my mind from the start. Any man can do what he wants if he is really determined. I started with nothing."

He studied at Trinity College, Toronto, where he admitted winning a prize in his first year. Dr. Oliver had to leave University after his second year as he ran out of money.

Worked at Huntsville

Dr. Oliver said that he worked for almost a year with a doctor who had a small hospital at Huntsville. "Huntsville isn't a very big place now", he added. "It was a very small place then but in spite of that it had four taverns. Every village had a tavern in those days."

With the help of a friend, Dr. Oliver returned to Trinity College where he graduated in medicine. He then took up his practice at Sunderland which he kept until 1954.

He was medical officer of health for Brock Township for many years. Dr. Oliver's tenure of office in medicine is matched by his record in freemasonry. He was past master of King Edward Lodge No. 464, AF and AM, at Sunderland before the First World War.

He attributes his long life and good health to family characteristics. His maternal grandfather lived until he was 104.

Dr. Oliver lives with his daughter, Bessie, at the family home in Sunderland. He married the former Elizabeth St. John who died in 1914. His son, Bruce, died in 1955.

—Oshawa Times.

Cosmonaut almost bowled over

Russian Cosmonaut Yuri Gagarin was nearly knocked off his feet today by enthusiastic autograph hunters when he visited a Stockholm school.

But Gagarin smiled and wrote his name down for all the pupils who asked for it. The choir at the school sang for him in Russian during his visit.

Fellow Cosmonaut Valery Bykovsky, who arrived with Gagarin yesterday for a one-week stay, visited the town of Nacka, South of Stockholm.

Beaverton man seriously hurt

William John Lambert, 30, of Beaverton is in serious condition in Soldier's Memorial Hospital, Orillia, following a truck-train collision on Saturday, on Victoria Street.

His truck was struck and carried 50 feet by the train, police said. Lambert was found 90 feet farther along the track and his shoes and overshoes, with laces still teid and fasteners in place were found another 50 feet along the track.

Hospital authorities said today his condition was listed as "serious".

"Drama Night" coming up

It will be "Drama Night" at the Lindsay Collegiate and Vocational Institute on March 18th.

Students have scheduled this evening for their annual drama night in which four plays will be presented and adjudicated.

Awards will be given for the best play, best actor, supporting actress and director.

One of

(Continued From Page 1)

brief stay here and was sorry to leave in that respect but he said the promotion was a "step in the right direction" for him.

He said there had been no announcement made to date as to his successor.

You're improving, magistrate tells the defendant

A local man, who Magistrate Guest remarked had been away from court "almost a year", was fined $10 and costs for being intoxicated in a public place.

The magistrate told the man he was improving after he said that on the day in question he had been celebrating his birthday with a friend.

"I had a few drinks your worship, but I wouldn't say I was drunk", he said.

Lindsay Livestock Prices

The following prices were established at the Lindsay Community Sale Barn on Friday.

Breeding bulls 175 to 200 dollars; Bulls, poor quality to good 17 to 18½ cents; Canners and cutters 12 to 14 cents; Good to choice cows 15 to 16½ cents; Bob calves 20 to 40 dollars; Veal calves 30 to 35 cents; Butcher heifers 18 to 20 cents; Butcheer steers 20 to 22½ cents; Stocker heifers 18 to 21 cents; Stocker steers 21 to 25 cents.

Pigs: Weaners, 7 to 11 dollar,s Chunks 14 to 28 dollars; Sows 60 to 75 dollars.

Good work horses 150 to 190 dollars; Killers horses 60 to 90 dollars.

REQUIEM

I told him he was covered,
So he proudly drove away.
His car was new and long and
low,
With twenty months to pay.
But now he's very quiet,
A statistic in a grave.
His alcoholic diet
Didn't teach him to behave.
And highways are sadistic
To the type of chap who thinks
He can be as realistic
When he drives as well as
drinks

—BAZ, Montreal, 1957

Sunderland lose to Beeton 22-2

Sunderland (PNS) — The Sunderland Pee Wees played hosts to the Beeton Pee Wees in a O.M.H.A. playdown game.

The locals were defeated by a score of 22 to 2 although the play was much closer than the score would indicate.

BLAMES BRITAIN, U.S.

Moscow — Russian Foreign Minister Gromyko says the Geneva Disarmament Talks are deadlocked and puts the blame on Britain and the U.S. Gromyko made the statement in an interview with the government newspaper Izvestia.

A few shots of the snowmobile competition

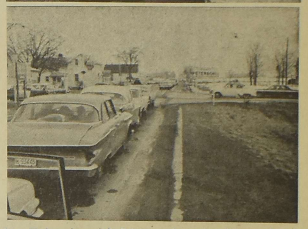

Here are a few random shots of the first International Snowmobile Competitions held in the Kawartha Lakes Region. Staged on Chemong Lake off, and on, Lakehead Park, the pictures show, top left a snowmobile coming up to a jump on the runways; top right, a familiar back from Lindsay; lower left, Bobcaygeon's excellent Kinsmen Club float; lower right, the waiting list of cars proceeding in the area of the event, actually taken looking east from a point just west of Fowler's Corners.

Fenelon Falls ice races

The MG car club of Toronto and the Rotary Club of Fenelon Falls presented car racing on the ice of Cameron Lake on Saturday, 29th February. Races on the ice for all types of cars entertained the sparse crowd. The small attendance was due possibly to the biting wind that swept across the lake. In the top photo cars get set for the Formula Race, in which the car tires are spiked for "purchase" on the ice. Below left, the winner of the Formula race speeds past the lap line while right the winner of one of the sedan races passes the chequered flag. Henry Nablen of Lindsay took part in two of the sedan races with a BMW car and was placed fourth and fifth.

"Leap Year Day" baby leaps into life at RMH

The young son of Mr. and Mrs. Donald Snoddon, RR1, Sunderland will have to decide in the future whether he wants his birthday on February 28 or March 1st three out of four years, that is. The new Snoddon boy was the only "Leap Year Day" (February 29th) baby born at Ross Memorial He arrived at 2.54 on Saturday afternoon.

The new baby is Mr. and Mrs. Snoddon's third son. Mrs. Snoddon is the former Shirley Bagshaw. Mr. Snoddon called in at 7.15 to Zeller's to claim a silver dollar for the baby for having a February 29th birthday and also collected a $10 book of credit coupons for being the youngest February 29th baby registered during Zeller's all-night sale. Zeller's manager Richard Baker said he got a cigar from Mr. Snoddon and also from another proud father who almost made the deadline. Mrs. William Burke, RR3, Lindsay, had a boy at 11.55 Friday night.

Capacity

(Continued from Page 1)

tendance at all parades and practice nights, except one.

Master of Ceremonies for the evening was Don Barrett, president of the Kinsmen Club.

BOWLING

MOOSE BOWLING LEAGUE
Results for Thursday Feb. 27

Ladies high single, Lois Schrader 251, high tripple, Lois Schrader 624, high average, Ila Jones, 170.

Men's high single, Peter Bakogeorge 234; high triple, Alf Lees, 570; high average, Sid Lees, 188.

Games over 200: Ila Jones 234 Austin Barjarow 205 and 221; Peter Bakogeorge 234; Isobel Lodwick 239; Charlie Balfour 206; Marg Bell 213; Lois Schrader 203 and 251; Ted Bell 229; Bernice Wallace 206.

Team Standings: Sabers 4, Golden Hawks 4, Vanguards 4, Spitires 3, Comets 1, Dakotas 0, Shooting Stars 0, Hurricanes 0.

well drilling
CALL
J. F. HENDERSON
103 Elgin St.
Lindsay, Ont.
324-6018
we recommend and install
STA-RITE
WATER SYSTEMS
Let us determine the correct location for your well; drill it to the right depth for best water at lowest cost. We install the right size and type Sta-Rite water system for you too. Call for free estimate.

Another forward step in creating favorable industrial climate - Pitts

Official word has been received from the Department of National Revenue, Ottawa, of the granting of a permit to establish a Sufferance Warehouse in Lindsay. The customs clearing point will be known as Lindsay Sufferance Warehouse and will be operated by McAnally Freight-Ways Co. Ltd., from their terminal on Colborne St. E., directly across from Visking Limited.

"This is another forward step in creating a favorable industrial climate in Lindsay" stated Industrial Commissioner S. R. Pitts who was instrumental in securing the establishing of the local Port of entry with the co-operation of the local Customs office.

Mr. Pitts pointed out that it has previously been necessary to clear transport shipments through Peterborough, Oshawa, Toronto or border points. Goods from the U.S.A. or other foreign countries can now be shipped directly to the Lindsay Sufferance Warehouse by transport, in bond, and cleared here by the importer or by Mr. John Connolly, Lindsay's only licensed Customs House Broker on their behalf.

This service will be much appreciated by local and district manufacturing firms who have occasioned delays and inconvenience in the past through lack of a transport clearance warehouse here.

With the building boom that Lindsay is about to experience in the industrial field and the large amount of machinery and equipment that will have to be imported to accommodate the new and expanding local industries, the value of the new Lindsay Sufferance Warehouse will be increasingly apparent, Mr. Pitts stated.

MAYOR'S WIFE DIES

New York-(UPI)-Mrs Susan Edwards Wagner, 54, wife of Mayor Robert F. Wagner and first lady of New York since 1954, died today at Gracie Mansion of Cancer.

Sparks Of Wisdom

Pride

One thing pride has, which no other vice that I know of has; it is an enemy to itself; and a proud man cannot endure to see pride in another.

Justice

Justice exerts no reward, no kind of price; she is sought, therefore, for her own sake.—Cicero.

CARRIER BOYS & GIRLS WANTED
apply
LINDSAY DAILY POST

Flo-glaze
"LEAVES NO BRUSH MARKS"
COLORIZER PAINTS
1322 COLORS TO CHOOSE FROM
NOW AVAILABLE FROM:
VICTORIA BUILDERS' SUPPLIES & EQUIPMENT CO.
65 Glenelg St. W., Lindsay, Ont. Phone 324-4126
SEE—STAN. BRAUNTON FOR SERVICE.

WANTED
Automobile body repair man, will pay $100.00 per week, plus bonuses, to right man. Modern working conditions and benefits. Replys Guaranteed Confidential.
Box No. 1660 Daily Post

CLASSIFIED ADVERTISING RATES

CASH RATES

Locals, Birth Notices, Engagement Notices, Death Notices, Cards of Thanks, In Memoriam Notices and Classified Advertisements: 3 cents per word for each insertion plus 1 cent per word per insertion in the Thursday Post or Thursday Post Weekend Supplement.

SPECIAL VALUE

11 cents per word for six consecutive insertions in the Daily Post plus one insertion in both the Thursday Post and Thursday Post Weekend Supplement.

Maximum charge for The Thursday Post or Thursday Post Weekend Supplement 50 cents.

10 cents for Box Number.

Count each set of figures as one word

Minimum charge 50 cents.

Locals, Engagements, Births, Marriages, Deaths, In Memoriam notices, etc., should be written clearly or typewritten and copy brought or forwarded to office to avoid any possibility of error.

Front Page Classifieds

(OVERFLOW)

WANTED TO RENT

3 BEDROOM HOME, preferably west ward. 324-5552.

HELP WANTED

ASSISTANT COOK and two kitchen girls for July and August. Glen M Hor Presbyterian Camp, Beaverton. Apply R. E. Brooks, R. R. 1, Brechin (15371)

Canadian Penitentiary Service Penitentiary Custodial Officers Ontario Region Institutions Requirements: Grade 10 education, or equivalent; minimum height 5'8"; 23 to 40 years of age; good physical condition; acceptable personality. Initial salary $3630 per annum, with annual increments to $4380. Five day, forty hour week; three weeks' annual leave; free uniform; life and sickness group insurance; pension benefits. Reply in writing, giving complete details of education and past employment, to:— Regional Director (Ontario), P.O. Box 1174, Kingston, Ont. (H4751)

FEMALE ASSEMBLERS For steady day shift, single girls or young married ladies preferred. Also Assemblers to work 5 p.m. to Midnite, for 1 to 2 months. Apply Mr. Walsh, National Employment Office

GIRL for Lunch Counter. 324-6131. (H4755)

Lady to Work in Millinery Dept. of Lindsay store. Apply Box 1658 Daily Post (H4703)

REAL ESTATE SALESMAN wanted to represent H. Keith Limited, Realtor, in the Lindsay area. Experience not necessary. Reply to Mr. O'Hagan, H. Keith Limited, 181 Eglington Ave., East, Toronto 12, Ontario." (H4680)

SALESLADY wanted for department store. Apply Box 1657 Daily Post. (H4702)

YOUNG MAN for washing and greasing cars. Must be neat in appearance with driving license. Apply in person West-ers Auto Electric, Queen St.

HOUSEKEEPER for older couple, must have drivers license. Apply Mr. Walsh, National Employment Office.

TOOL AND DIE MAKER Die cast die experience. Starting rate $2.75 per hour. Apply. COULTER MANUFACTURING COMPANY LIMITED 28 Richmond Street West, Oshawa, Ontario.

MALE HELP WANTED

BOOKKEEPER and Counter man. Apply in own writing, stating experience and salary expected to Box 1656 (H4687)

WORK WANTED

CUSTOM CHAIN SAWING Kenneth McKnight, 324-2362 (15006)

EXPERIENCED Clerk Secretary desires permanent position. Box 1652 Daily Post.

FURNACES Vacuumed Cleaned. Chimneys cleaned. 24-hour service, Lindsay Furnace Cleaners 324-6082. Town or country (H4286)

LOOKING FOR SOMEONE to paint, do odd jobs. A call to 324-4706 brings money saving results. (H4740)

TED'S VENETIAN BLINDS, cleaning and repairing. 324-2252. (H2996)

WANTED

DEAD STOCK, Burrett Fur Farm, payment on the spot, up to $20. for dead or crippled cows and horses according to size and condition. Small animals removed free. Don't accept promises — your animals are worth money. Phone long distance for Zenith 66550 (no charge to you or Peterborough 742-4330 collect). Dept. of Agric Lic. 226C63. (H3592)

GOOD HOME for a collie dog. 324-6558. (H4734)

100 SAP PAILS. Omemee 799-5180. (15117)

PASTURE WANTED for 8 or 10 head of yearling heifers. David Agnew, RR2 Sunderland.

WANTED — Hardwood Sawyer — capable of helping to finish, setting up small mill. Phone 284W2 Keene. (H4730)

BOARDERS WANTED

BOARDERS Wanted 324-2484. (4737)

BOARDER, Gentleman, comfortable home. 324-5798. (H4704)

BOARDER wanted 324-3207. (H4738)

LOST

HOUND, Chocolate coloured, answering the name of Jip. Has identification on collar. Stewart Grills, 27½ Little Britain. (15388)

MONEY TO LOAN

FIRST MORTGAGE LOANS Interest rates 7% to 7½% Consult Mr Maidens or Mr. Gordon Phone 324-2129 Victoria and Grey Trust Company

MORTGAGES Funds available for first and second mortgage loans Reasonable interest rates. Consult W. J. Bundscho Found Realty Ltd Phone 324-2185

LIVESTOCK FOR SALE

HEAVY Reliable Team Percheron and Belgian 939-6729 Balleboro. (H4715)

10 HEREFORD Cows, also one bull, all registered and polled; 3 calves by side, rest to freshen soon, one black cow with white head, due now. Apply Tommy Smith, Bobcaygeon. (15226)

PUREBRED Yorkshire boar 15 months old. 799-5188 (H4718)

GROWTHY Shorthorn Bulls, and female. John A. Bent, Omemee. (H4621)

5 YEARLING STEERS —Clarence Foots, Dunsford. 34R34. (15388)

AGENTS WANTED

WE NEED IMMEDIATELY a good dealer to sell our 225 domestic necessities; experience not needed. You can get $2.50 per hour with our 45% commission. No risk with our 30 day trial plan. JITO, Dept. E, 5130 St. Hubert, Montreal, (H4404)

Rippling rivulets from the Scugog River Bonspiel

204 curlers take part in colorful mixed event; renew old acquaintances

The second annual Scugog River Bonspiel had as many interesting and exciting bends curves and twists as the river has today. With no less than 204 lady and gentlemen curlers taking part it was bound to be successful and it was clearly proven that there is success in numbers. All rinks had the annual experience of curling at Oakwood, Fenelon Falls and Lindsay and the bus trips added excitement to the event.

Chairman John McCrae was on hand almost at the crack of dawn to welcome all curlers and President Jack Beal of Lindsay Club proved to be a striking figure all decked out as a Scugog Indian Chief with a large and beautiful feathered head gear, Indian jacket and his features a lovely Indian bronze. Tom Tozios, the official umpire looked both dignified and ludicrous in a professor's gown and wearing a "Christie stiff".

Optics of curlers and spectators opened wide when they witnessed a visiting curler playing skip position from a wheel chair. Stew Kirkup from the Toronto Terrace Club handled the duties of skipper as he sat and wheeled around in his chair. He played the vice skip stones. This was wheeled around in his was done by placing the large right wheel of the chair in the back the same as man would place his right foot. Skipper Kirkup used a short broom and he dusted off his rocks like a seasoned veteran. He proved to be a stiff contender and it is stated he has taught another handicapped curler how to play the game.

"Chuck" Myles of Toronto, who, attended the L.C.I. as a student, was on hand as was another former Collegiate student Hap. Philip. Both met many former acquaintances.

Three former curlers who were heard over the "mike" were Howard Williamson, Ford Moynes and George Moore. The latter who is still an active curler told of the time when Bobcaygeon (his old home club) won the Ontario Tankard in 1907 and he skipped a rink at Fenelon Falls as a mere lad in 1922. Men's tankard games consisted of 22 ends. Ex-curlers Moynes and Williamson brought back to memory the days when boys played the game of curling on the Scugog River, using wooden blocks shaped like mother's tea kettles with handles of bent nails. Ross Harstone, son of the former headmaster at the L.C.I., was one of the players. He is a past president of the Ontario Curling Association and the Dominion Curling Association and is today attending the Macdonald-Brier world championship at Charlottetown.

The rink was nicely decorated, including the use of miniature fish as markers on the scoreboards.

For the first time Lindsay was visited by a rink from Nestleton. These curlers play at Port Perry.

Boulevard signs in front of the rink notified visitors that the space was reserved for buses and for the special use of "Scugog Paddlers".

Bud Martin, of Toronto, had a rink in the 'spiel. He renewed friendships with young men he played with from the L.C.I. rinks in the Ontario Junior Tankard.

Even the Beatles were on slippery ice. The rink from the Cardiff mines at Bancroft were decked out with the wildest and shaggiest hairdo's ever seen in Lindsay.

Skip Garf. Braund of Vancouver and his lovely wife flew to Malton and then travelled by car to the Scugog 'spiel. Braund is well known locally, having played with the Peterboro Club for several years.

A rink from Dixie, (Toronto) included L. Mills and his wife. Mrs. Mills is the former Grace Craghead of Lindsay.

Curlers were delighted with the bustrips to Fenelon Falls and Oakwood. Accommodation in the new rink at the Cataract village disclosed the fact that the ice was keener than in the other two rinks. Incidentally the ice pads are higher than the level of the ground outside. To guard against heaving ice, the first might be crooked, etc., the builders first tossed in hundreds of loads of field stone to the depth of three feet, followed by foot or two of crushed stone and on top of it all sand to the depth of a foot.

Two well known former team mates in the curling game, one from Wiarton and the other from Peterboro combined with their wives to make a formidable foursome. They were Bob, Puffer and Jack Mosley.

Both are Managers of branches of the Victoria and Grey Trust Company. They did not land in the jewelry class but they had fun.

Morley Finely and wife of Oshawa, formerly of Lindsay, renewed acquaintances. They reside in Oshawa and were teamed with another former Lindsay boy, Bud Martin of Toronto.

Globe Girdling

(By United Press International)

RAPIDLY WORSENING

King Paul of Greece has developed a second blood clot, and informed sources at the Royal Palace in Athens report his condition is rapidly worsening. However an offical medical bulletin says there's no cause for anxiety. The 62-year-old monarch also is struggling against the after effects of a major stomach operation he underwent two weeks ago. One of the blood clots is in his right leg . . . and other in his lungs.

ARRIVE IN HALIFAX

The 34 survivors of the storm-wrecked Liberian tanker Amphialos arrived in Halifax this morning aboard the Canadian destroyer escort Athabascan. Ambulances immediately took five injured crewmen to a local hospital for treatment of shock and various minor bone fractures. The tanker, bound from Africa to Halifax with a load of fuel oil—broke in two during extremely heavy seas 230 miles southeast of Liverpool, Nova Scotia, yesterday. Two crewmen were killed in the incident, one dying when the vessel broke up and the other when he was rescued by the Athabascan.

FINAL DAY

Parliament swings into the final day of the eight day throne speech debate today and is expected to introduce bills setting up four special parliamentary committees to tackle problems ranging from defense to consumer credit. Tomorrow the government will tackle one of the most contentious pieces of legislation to come before it this session, the Columbia River development treaty. The treaty will be presented in the form of a resolution to send it to the External Affairs Department for further study.

ARRESTED IN ARGENTINA

An ex-Nazi official who jumped ball to escape trial in Frankfurt has been arrested in Argentina. Gerhard Bohne was supposed to have been tried for his part in Adolf Hitler's so-called "Mercy Killing" program. West Germany has asked Argentina to extradite him for trial.

ARRIVES IN RED CHINA

A delegation of Romanian Communist leaders has arrived in Red China for a round of talks on "problems of unity of the Communist Bloc."

ARRIVES IN THE HAGUE

Chancellor Ludwig Erhard has arrived in the Hague for two days of talks with top Dutch Government officials. It is the first visit of a German Chancellor since the Netherlands was liberated after World War Two.

Scugog 'spiel chief of 'em all

Fenelon, Lindsay rinks take top honors of the day

Lady curlers have heard a lot about the Diamond D event and many masculine curlers have listened to the saturation point about the Dominion Brier championship curling, but for sheer enjoyment of the game, for friendly fellowship and for some of the greatest accuracy, curling the Scugog River special mixed bonspiel held by the Lindsay Club last Saturday out-shone everything. It was the largest bonspiel to be held east of Toronto and embraced ice pads at Oakwood, Fenelon Falls and Lindsay. It started at 9 a.m. and did not terminate until 12 p.m. Dancing and bunny hugs took place on both floors of the Peel Street rock garden and the festive and sporting event culminated in the making of wonderful fellowship and the distribution of a cart load of prizes and the holding of many postmortems "Mr. Success" was personified and great credit goes to Chairman John McCrae and his hard working committee. Apparently everyone of the 204 curlers are coming back for the Scugog Special next season.

Winners of the big event were as follows:

9 A.M. DRAW

1. Joe Gamsby, Fenelon Falls; 2. Wes Ellis, Lindsay; 3. Bert Haigh, Peterboro; 4. Bob Clark, Sharon; 5. Jim Anderson, Toronto; 6. Frank Andison, Haliburton; 7. Ike Eberts, Lindsay; 8. Hugh Lightbody, Toronto.

11 A.M. DRAW

1. Jim Brown, Lindsay; 2. Bill White, Fenelon Falls. 3. Barry Wright, Toronto; 4. Art Bradley, Whitby; 5. Dave Smith, Uxbridge. 6. Ted Shea, Bobcaygeon; 7. George Aitken and 8. Frank Tummon both of Lindsay.

SAVE MONEY

COURTS FURNITURE & APPLIANCES

Have Installed 2 Way Radios in their Service Trucks to Save You Mileage and Time.

If we are in your district at time of call, your service will be faster and cheaper.

FOR SERVICE TO IRONS, KETTLES, DRYERS, WASHERS, ETC., ETC.

PHONE

Courts Furniture & Appliances

324-2272

Bowes & Cocks REALTOR 324-6145

THE Gallery of Homes REALTOR

OLDER TYPE HOME REQUIRED

Preferably in the Alexandra school area with a minimum of three bedrooms and a fireplace or two.

Please call HARVEY DAWE at 324-6145

ON RIVER AND HIGHWAY

1 Acre on Lindsay Street. Older home in excellent repair. Six spacious rooms, double garage, 70' river frontage. Ideal self for garden. Well landscaped, $12,000. For details phone 324-6145.

GOLD MEDALLION HOME WITH BEST VIEW IN LINDSAY

This home has the best view in Lindsay bar none. Every nite is a kaleidoscope of colour from the lights of the entire town of Lindsay. The river, viewed from this beautiful Gold Medallion home appears to wander like a silver thread along the river valley. The home itself, featuring broadloom carpeting almost throughout has a marble fireplace in the main living room with a wall size plate glass mirror dominating one complete wall. The kitchen is a dream. Everything built in, including stove, ovens, frig., cupboards and all that goes to make a kitchen a thing of joy to be in. The dining area is bright with twin glass doors to the patio area giving another remarkable view of snake fences, trees and the other aspects that make urban living so much of a pleasure. Containing six bedrooms as well as a terrific recreation room with an upholstered bar, glassed in fireplace, tile floor and even a tree for atmosphere. Any person in the area seeking an executive type home which is ideal for entertaining in is invited to call HARVEY DAWE for an appointment to view at 324-6145.

IDEAL LOCATION

For a body shop or repair shop. Located on Lindsay Street near the by-pass. Workshop is 27' x 30 with grease pit, cement block construction.

Plus a 4 bedroom home with full basement and in excellent repair. Lot size 1 acre. Asking price only 14,900.00 with terms. For further details Call JIM GRAHAM at 324-6145.

Bowes & Cocks Limited

REAL ESTATE — MORTGAGES — GENERAL INSURANCE

129 Kent Street Phone 324-6145

Open This Evening Until 9 p.m.

MEND-N-FIT

WE'LL INSTALL A HEATING SYSTEM YOU'LL ADMIRE, FREE FROM HAZARD OF A DEADLY FIRE!!!

ACT NOW! DON'T DELAY

Jack Weaver

PLUMBING-HEATING

324-5236

1 WATER ST.

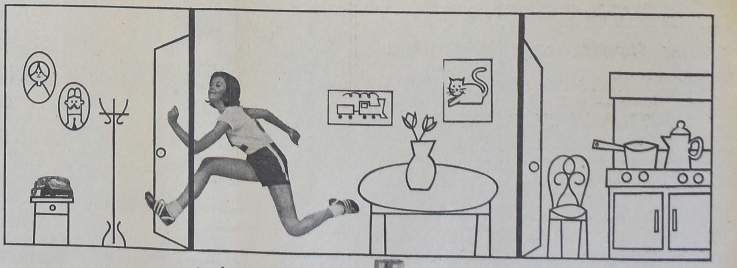

track stars don't need one

most people do: a kitchen extension!

save worry and hurry: call us for yours today! BELL

WESTERN'S USED CAR PRICES SLASHED

DURING SPRING CAR VALUES

THOSE WHO BUY FIRST .... GET THE BEST SELECTION

1963 Meteor Hard Top. Fully equipped as new.
1963 Chevrolet Bel Air. Four door sedan. Fully equipped.
1963 Acadian. Like new. Lots of extras.
1963 Comet. Has optional equipment. A knockout.
1962 Pontiac two door hard top. A lovely car.
1962 Meteor four door sedan. Outstandingly sharp.
1962 Ford Galaxie. Clean and mechanically perfect.
1962 Falcon De Luxe. Immaculate. Try it!
1962 Chevrolet two door hard top V 8 Fully equipped. A dream.
1960 Vauxhall in showroom condition.
1960 Chevrolet. Extraordinarily fine car.
1960 Volkswagen. Well kept. One owner.
1960 Pontiac. The best available.
1959 Volkswagen. Cannot be told from new.
1959 Rambler four door station wagon. Perfect.
1958 Chevrolet Impala two door hard top. A jewel.
1957 Chevrolet. This car is beautiful. See it.
1957 Pontiac. A re-finished fine car.
1956 Meteor. Very reliable transportation.
1956 Dodge Royal Hard Top. Has all extras.
1953 Cadillac Hard Top. All Power.

- Over 40 fine cars to choose from.
- Reconditioned to a standard — Not patched to a price
- A finance plan for every man.
- On the spot service — Warranty for one year.
- 30 new cars in stock
- Immediate delivery on most models.

Open Evenings Except Saturday

Western's Mercury Sales and Service

Servicing All Ford Products

67 Queen Street, Lindsay

324-5291 324-5863

FREE

6 MONTHS FREE RENTAL

On 30 TO 40 GALLON AUTOMATIC GAS WATER HEATERS

NO INSTALLATION CHARGE

NO REPLACEMENT PROBLEMS

FULL 60 MINUTE RECOVERY

- SAFE
- ECONOMICAL
- DEPENDABLE

CLIP OUT AND MAIL TO

Modern Heating & Plumbing . . . 73A Lindsay St. S. Dial 324-2607

I AM INTERESTED IN

(1) GAS WATER HEATING ☐
(2) GAS HEATING ☐
(3) GAS COOKING ☐
(Limited Time Only

READ THE WANT ADS

PeeWees open third round with a tie

Lindsay All Star Pee Wees started off their third round in the Ontario Minor Hockey play-downs on an even footing on the weekend when they held the fast travelling Trenton Pee Wees to a one-all tie at Trenton. The second game of their home and home total goal series is slated for the Kiwanis Arena next Saturday afternoon at 4:30 and the stores should close early for this one.

The Trenton Pee Wees won their only previous round over Coburg as a result of a two to two tie game and a boost from O.M.H.A. when the Cobourg team was thrown out when they fulfilled their previous commitment by appearing for the Lindsay Pee Wee Tournament. According to reports from Cobourg they received assurance from an O.M.H.A. official a few days previous that their schedule with Trenton would be cleared for the tournament then received word twelve hours previous that they were to play Trenton the Saturday morning Be that as it may, Trenton is still very much in the hunt and only brilliant defensive work by the Lindsay Pee Wees kept the Flyers from running away with yesterday's game.

The Flyers have several speedsters on their team that kept goalie Ronnie Wardlaw on his toes throughout. In fact he came up with an outstanding display in smothering repeated break-aways lone-handed. Number 17 for Trenton, centreman Wayne Ferguson is their star player, a good stick-handler and a speedster, and even to diminutive Billy Rogers No. 5 who would probably weigh 66 pounds wringing wet and weighted they all are stinging hornets who can strike on a second period although Lindsay Pee Wees outclassed the flyers on defence and condition, outweighting their opponents by several pounds per man.

In the fast and thrill-packed game only two goals were scored and they were only 52 seconds apart. Trenton scored first in the last second of the second period although two seconds remained on the clock. One of those gremlins that some times pester time clocks sounded the buzzer on the automatic stop a spit second after the goal was scored. Trenton were playing short-handed at the time and the Lindsay lads were trying to round up a break-away threat when the goal was scored from a scramble.

The Trenton penalty had one minute and 26 seconds straight time to spend in the third period but after fifty seconds of play Allan Worsley scopped the puck over the Trenton goalie to end the penalty and tie the score.

The heavier and stronger Lindsay team controlled the play for the most part in the third period spurred on by the fifty or so Lindsay parents and fans but were unable to gain another goal. Several sure chances were foiled at both ends of the ice with Ronne Wardlaw making the save of the game with a leaping one handed catch on a labelled shot to the far top corner.

As mentioned, the second game of the total goal series is slated for the Kiwanis Arena next Saturday and it is a must for local hockey fans. Guff Abercrombie's guys have their feet on the ice again after the pressure series against Ajax and came with with a fast travelling wide open game at Trenton. Next Saturday on their home ice they should put on the show of the show of the season with the speedy Trenton crew. If the game in Trenton is any indication, local fans are in for a thrill a minute next Saturday and from this distance the final outcome is a toss-up. Penalties at Trenton were three to the home team and one to Lindsay. Referees appointed by the O.M.H.A. were Rennie Ashton from Belleville and Jerry McRarey from Frankford.

Chicago back in first because Wharram pops up at right time

(United Press International)

The Chicago Black Hawks are back in a first-place National Hockey League tie with the Montreal Canadiens because Kenny Wharram is a fellow who pops up at the right place at the right time.

Wharram came through in the clutch Sunday night when he tipped in a rebound with 2:18 remaining in the third period to give the Black Hawks a 4-3 victory over the Canadiens. The teams are now tied for first place, each with 77 points, although the Canadiens have the advantage of two extra games on their schedule.

Wharram's third-period goal capped a three-goal hat trick — his second of the season — which was set up when he scored two goals in the first period. The Canadiens, battling back on Chicago ice, had tied the score at 3-3 on a goal by Ralph Backstrom at 1.27 of the third period.

Rookies Gary Dornhoefer and Wayne Rivers scored a goal each as the Boston Bruins downed the Toronto Maple Leafs 5-3. It was the 16th win of the season for the Bruins — their highest season total since the 1959-60 campaign.

Third-period goals by Doug Barkley and Parker MacDonald enabled the Detroit Red Wings to tie the New York Rangers, 2-2, in Sunday's other game. Dick Duff scored both goals for New York.

The Scorecard

NATIONAL HOCKEY STANDINGS

	W	L	T	Pts.
Montreal	33	17	11	77
Chicago	33	19	11	77
Toronto	27	23	10	64
Detroit	24	26	11	59
New York	20	32	9	49
Boston	16	36	10	42

Sunday's Results

Boston 5, Toronto 3; Chicago 4, Montreal 3; New York 2, Detroit 2 (tie).

AMERICAN HOCKEY LEAGUE STANDINGS

Eastern Division

	W	L	T	Pts
Quebec	35	25	1	71
Hershey	31	27	3	65
Baltimore	27	33	3	57
Providence	27	30	3	57
Springfield	21	33	3	45

Western Division

	W	L	T	Pts.
Cleveland	33	23	4	70
Pittsburgh	33	26	2	68
Rochester	30	28	1	61
Buffalo	21	33	6	48

Sunday's Results

Buffalo 2, Baltimore 1; Pittsburgh 4, Springfield 1; Providence 4, Cleveland 0; Rochester 4, Hershey.

Oakwood Flyers' "masked marvel" ready for next round in series

Oakwood Flyers took the opening play-off hockey game by defeating Cambray Comet's 8-3 last Wednesday night. This is a best of five semi-final series. The game was very fast, clean and hard hitting. Referees Al Burns and Keith Montgomery handled the game in an excellent manner.

Oakwood took the Comets by surprise and led 5-0 at the end of the first period. From here on however, play was very even and the teams tied at 3-3 for the last two periods giving Oakwood an 8-3 decision. Goal scorers for Oakwood were Ron Jewell 3, John Horton 2, George Frain 2, Bill Clarkson 1. Cambray's scoring was confined to their two imports. Bob Growden 2 and Jack Williams 1.

Oakwood picked up 4 penalties, Cambray 5. Oakwood's Bill Clarkson had to be carried from the ice after receiving an inch gash in his nose. Oakwood are still without the services of Gordy Frain who sustained an eye injury two weeks ago.

Oakwood's goalie Orval McLean seemed to be the most popular player of the night as Cambray fans, players and management were heard remarking of the "masked marvel". These same teams play in Cambray tonight and in Oakwood on Wednesday night. A good crowd is expected to see these two teams in action. During last year's play-offs the arena was filled to capacity.

Thought for today

Mark Twain once said: "Good breeding consists in concealing how much we think of ourselves and how little we think of the other person."

FOR OVER 20 YRS.

Lindsay CLEANERS & DYERS

'Your clothes best friend'

BROKEN WINDSHIELD?

We'll replace it with Duplate Safety Plate Glass while you wait

Fee Motors Ltd.

PHONE 4-3533 LINDSAY

Make It A Pleasure To Shop With An

Eaton's Charge Account

• • •

T. EATON Co. BRANCH STORES

Read The Post Classifieds

WE MOVED!!

Open House

We extend a very special invitation to everyone to attend the grand opening at our modern New Office, located at....

37 WILLIAM STREET NORTH, LINDSAY

ON SATURDAY, MARCH 7th, FROM 2 p.m. to 5 p.m.

Mayor Joseph Holtom will officially open the New Office at 2 o'clock

COME and MEET MARIE CALLAGHAN

CHARMING HOSTESS OF THE POPULAR CHEX TELEVISION PRODUCTION 'CALENDAR'

and

MISS BETTY BRIGHT OF CONSUMERS' GAS HOME SERVICE DEPARTMENT

FREE FREE

GIFTS and COFFEE

Consumers' Gas

NEW LOCATION . . . 37 WILLIAM ST. N. LINDSAY PHONE 324-3518

VG MORTGAGE LOANS
Low Interest Rates
Budget Tailored Terms
Experienced Fast Service
VICTORIA and GREY TRUST

The Lindsay Daily Post

"LOCAL NEWS FIRST, LAST AND FOREMOST"

69TH YEAR, NO. 46 ESTABLISHED 1895 TUESDAY, MARCH 3RD, 1964 5¢ Per Copy, 25¢ Per Week Delivered

324-2127
BUILDING SUPPLIES
FINNEY LUMBER
CUSTOM BUILT COTTAGES
108 ANGELINE ST. S. LINDSAY

FINEST ADVERTISING VALUE IN FIVE COUNTIES

FRONT PAGE CLASSIFIEDS

Phone 324-2114 before 11 a.m. for service that day
RATES: Page 7

FOR SALE

ABOUT 99 Acres - 14 acres clear, balance swamp and brush, needs some fencing. Alfred Black RR2 Kirkfield or phone Cambray 15R2. (H4723)

A BIG SALE of APPLIANCES at MIDTOWN, dryers, refrigerators, polishers, ranges, washing machines, sewing machines, etc. at BIGGEST DISCOUNTS also NEW and USED furniture. We buy, sell trade, easy payments. MIDTOWN, 30 William St. South. (H4712)

ALL NEW SKATES, hockey equipment, some sticks, must go SAVE 10 to 30%, SKATES SHARPENED—Midtown Skate Exchange. (We need the space) (H4713)

A SUGGESTION for those in hospital, Yours Truly, by Tony Jock at the Little Book Shop, The Gift Centre, Tamlyn's Drug Store, Cottage Restaurant, Stedman's Store. (H4644)

CANADIEN CHAIN SAW Model 175 with 18" attachments (new) one left only, 20% off. STAPLES MARINE and MACHINE SHOP SERVICE, Queen St. (15494)

$3,500—Dunsford, 4 bedroom home, pressure system, large lot, low taxes, $500 down. $8,200—1½ storey brick, 2 bedrooms, garage, $1,000 down. Building lots from $250. in various districts in Lindsay. For these and others call George A. Dent Realtor 324-2282. (H4739)

BEAUTY SPECIALS — At Trumbles, 12 Peel Street. New unequaled quality vapour permanents proven to be much better than cold wave permanents. Regular $15.00 for ½ price until the first of March By skilled stylist. Body waves or tite curls. Guaranteed—The Best. Phone 324-6188 (H4546)

BEFORE YOU BUY A Boat, motor, trailer, or marine supplies see "Steve" at Tripp Marine, Bobcaygeon Road. We service what we sell. (H4701)

BIG VALUES in trade-in at Tangney Furniture, Lindsay, dining room and chesterfield suites, bed, junior bed with spring mattress. (H4778)

BIGGEST SAVINGS EVER on Used Cars. See Western's Ad on page 8. (H4749)

BOWES & COCKS
Gallery of Homes
Realtors
Kent. St. Lindsay
See our
Display ad
on classified page
(H4662)

BUSINESS Stationery, letter heads, envelopes, statements, business cards. For prompt efficient service, call Daily Post. (22038)

CHOICE Baled Mixed Hay. Woodville 439-2295. (14806)

50 FEET of 1½' rope. 324-4913. (H4651)

FIRST QUALITY BEEF, by the quarter or half. 324-3967. (H4721)

FINAL CLEARANCE — Men's dress windbreakers, regular $13.95 to $24.95, now just $8.95. Men's dress shoes regular $11.95 to $14.95, now clearing $7.95. Men's all wool suburban Coats, regular $17.95 and $18.95, now just $10.99. Men's laminated car coats and top coats, regular $29.95, now just $19.95, regular $24.95, Now just $15.95. J. Houzer and Son Limited, Corner of Kent and Lindsay Strs., Lindsay. (H4772)

FOR SALE
A handy man's special 1½ storey frame 7 rooms 4 piece bath, warmair oil heating, 2 car garage lot. Full price $5,000.00 or best offer.

INCOME PROPERTIES
3 suite apartment building fully rented, 3 private baths, 3 kitchens, hot water heating stoker fired, only $2,000.00 down.

Duplex, down town, 6 rooms and bath in each apartment, H.D. hydro, electric water heaters, separate furnaces, nice level lot, garage, $2000 down, terms arranged.

Excellent family business, Fully equipped home laundry, including washers, dryers, ironers, etc. Plus $100 monthly income, plus owners apt. Must be sold. $3,500 down or best offer, terms to suit.

We need listings on 3 and 4 bedroom homes, particularly north and west wards.

Also farms and ranches.

A. STRASSBURGER
Broker
129 Egin W. Lindsay
324-6371
or Ross Hay
324-3496
(H4720)

FREE YOUR SKIN from toxic poison congestion to let it breath. Finnish and Vapour steam baths and physical therapy equipment are available at Trumbles' Health Store, 9 York Street North, by appointment Phone 324-6188. (H4549)

HAY for sale. 324-4080. (H4758)

LADIES BLUE COAT, size 16-18. 324-2462. (15324)

LOG HOUSE, stripped, ready to be moved. 18' x 28'. Sound timber. Phone Oakwood 198238 (15438)

MARTINDALES
GAS and OIL HEATING SALES and SERVICE
Lennox Furnaces
5 year payment plan
Phone 324-4380

McCORMICK SEED DRILL — 13 disc. Clean. 799-5168. (15389)

1963 M.G., best offer. Call 324-5921. (H4760)

'56 MERCURY Convertible — 324-2263. (15370)

MUST SELL Good Building Lot reasonable, apply Box 1649 Daily Post. (15047)

OAT STRAW—Square bales. Calder McFadyen, Hartley. (15275)

FOR SALE

OFFICE EQUIPMENT, Typewriters, Adders, Cashiers, Duplicators, Cheque Writers, Comptometers, Three hundred new and used. We buy, sell rent, service. Hamilton Office Equipment, 137 Brock South, Whitby, Ont. MO. 8-5849. (15423)

1955 OLDS Super 88, radio, sharp, will consider a trade-in 67 Victoria Ave. N., 324-2575. (15500)

1 Piece Steel Garage Door, 9' x 7', like new. 324-5278. (15427)

'62 PONTIAC
Strato-chief, radio, heater automatic, like new $1895. 324-6194

'62 PONTIAC hardtop, automatic. 324-4162. (H4748)

PORTABLE Laundry Tubs, also gas wall heater (natural or propane). 324-3745. (H4774)

6 PROPANE HEATERS, safety vents with thermostats, ideal for your cottage, each has an output of 22,000 b.t.u. 324-6131 (H4776)

QUANITY Of Mixed grain, Little Britain 35R13. (15230)

SHOES FOR SALE
Child's Packard Slipon 2.99
Patent Straps 1.49
White Boots 1.99
Child's Savage Ties 2.99
Boys' Shoes, narrow and wide width 4.99
COLE SHOE STORE
Next To Fee Motors

SIGNS FOR SALE — "For Rent, For Sale, Private Property, No Trespassing." etc., size 11 x 14 - 30 cents each, Daily Post. (22036)

STATION WAGEN
'59 Chev, Brookwood, 4 door V-8 Automatic, radio, heater power steering, power brakes, excellent condition $1495.00. 324-3862. *(H4725)

TYPEWRITER — Remington Rand, noiseless. Will sacrifice much less than regular cost. (H4773)

TYPEWRITER RIBBONS for sale 1st quality, full length, 65 cents each. Daily Post.

TRUMBLES are clearing all stock of cold wave permanents. 25% less regular price. Any brand or make in stock. Skilled stylist, 12 Peel St. Lindsay, Phone 324-6188-9. (H4547)

VIKING Electric Seperator, 26R21 Cambray. (15403)

WEDDING INVITATIONS — Prompt, efficient service. Daily Post. (22037)

FOR RENT

APARTMENT 2 Bedrooms, large living room, kitchen and bath, reasonable, evenings after 6 and Saturday 324-2608. (H4556)

APARTMENT, ground floor, 61 William St. S. 324-6680. (15416)

APARTMENT — upper 4 rooms and bath, h.d. wiring, heated, 60 Russell St., East. (H4771)

3 BEDROOM House, East Ward, 324-5331. (15368)

FOR RENT

2 BEDROOM APARTMENT, 324-5981. (15501)

SMALL APARTMENT, heated, furnished, refrig and stove. Pensioners welcome. 324-3118 (H4765)

3 BEDROOM BUNGALOW, mile north of Little Britain, main road possession March 1st Charles L. Wooldridge, Oakwood. (16232)

ONE BEDROOM APARTMENT —heated, frig, stove and sun room. Central. 324-5123. (15317)

5 ROOM APARTMENT heated, West Ward. 324-5331. (15367)

3 ROOM APARTMENT—324-3172. (15385)

HOUSE—3 Bedrooms, new garage, 75 Cambridge St. N. Available March 1st. Jasper Forman (H 744)

BRICK APARTMENT in Lindsay, central, available. 324-2438. (H4761)

MODERN 2 bedroom home, large living room, kitchen, full basement, carport, $90 per month. 324-6145. (H4780)

MODERN HOUSE, newly decorated, available April 1st. Dunsford 2R22. (15284)

MODERN Ground Floor Apartment, central, available immediately. 324-5391. (H4649)

FOUR-ROOM APARTMENT, stove and frig., heated, suit couple. 324-4680. (H4655)

BRICK HOME, 6 rooms and bath, oil furnace, sunporch, $70 month. Mar. 1st. 324-2412. (15134)

SMALL 3 Room Heated Apartment, furnished. Apply 68 Bond St., 324-3403. (15478)

SPACIOUS, one bedroom heated apartment Bond St., 324-2356. (15422)

WANTED TO BUY

BUNGALOW HOME wanted, immediately, 3 bedrooms preferred, north or south west ward. Frost Agencies Ltd. 324-3635 after 5. Bernice Newton 324-4644. (H4707)

1954 or 55 Chev or Pontiac sedan delivery or station wagon. 324-4116 noon or evening. (H4709)

WANTED TO BUY — Set of End Trimmers for saw mill. Phone 284W2 Keene (H4731)

WANTED TO RENT

3 BEDROOM HOME, north ward preferred, one child. Apply Box 1659 Daily Post. (H4763)

BOAT HOUSE, 324-5440. (15430)

RANCH Wanted to rent. 799-5654. (H4766)

FEMALE HELP WANTED

YOUNG GIRL Required by local store for general office work, good salary and company benefits Apply in person, Office Manager, Adams Furniture, 77 Kent St. W., Lindsay. (H4770)

It was noted that the township was at one time represented on the planning board.

Council names committee to meet school trustees

Wins Kinsmen speaking contest

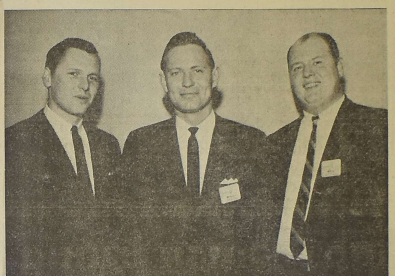

Three members of the Kinsmen Club of Lindsay spoke on the subject of "Kinsmanship" at a recent meeting. Winner of the Lindsay Kinsmen public speaking contest was BA representative William Lawson (centre) who goes on to the Zone C Conference public speaking finals at Oshawa on March 13th and 14th. Runners-up were, left David Logan and right William Schley. Each of the speakers was presented with a pair of gold Kinsmen cufflinks for their talk.

Opposition overruled

Aim to give further study to public schools

Councillor Russell Taylor wants to get together with the Lindsay Public School Board to discuss the school situation and he's going to try to do just that. He moved a motion to this effect at Monday's Lindsay Council meeting and it carried.

Despite opposition from Councillor Dr. Peter Gill, Councillor Taylor was supported in his motion to have a committee formed to meet with the public school board "to study and give further consideration to the matter of providing additional public school facilities in the town."

"I am opposed to this motion", stated Councillor Dr. Gill. "The school board is dealing with this matter all ready".

Councillor Brown said the reason the matter had been brought up was so the council could put before the school board council's views.

A committee of Councillors Taylor, Logan, Finney and Brown was formed to meet with the school board. Councillors Dr. Gill and John Eakins voted against the motion.

Chairman Reeve Moore

Please turn to page six

Dismisses impaired charge but recommends checkup

Magistrate C. W. Guest dismissed a charge of impaired driving against an Oakwood man today, but recommended the matter be brought before the Attorney General asking the accused's licence be withheld until a proper test could be made of the man's physical condition.

Michael Serediuk told the court that on the night in question he had taken sick, which caused him to pull his car off the road and made him stagger when the police questioned him.

Dr. Peter Gill of Lindsay testified that he had been treating the accused for an ear ailment, which at times would cause dizzy spells, vomiting.

The attack would also cause the accused to loose his balance at times, said the doctor.

Please turn to page six

Fenelon Falls lad wins TV contest

Fenelon Falls (PNS) — An 11-year-old Fenelon Falls boy, Michael Clark, son of Mr. and Mrs. Douglas Clark of Bond Street East, was the lucky winner of $50 in a CKVR TV contest. Michael had secured a card from Van's Groceteria, completed it and sent it into the station where his name had been drawn as a $5 lucky card winner.

CKVR phoned to ask the boy to choose a lucky number, he was going to say 13 but changed his mind and said 31, because his birthday was on July 31. It was a lucky switch for Michael and the number won him $50.

Weather outlook

Lake Ontario Regions, Lindsay area: Thinning fog this afternoon. Cloudy tonight and Wednesday. A little colder. Light winds. Low tonight and high Wednesday at London 28 and 32, Kitchener 25 and 30, Mount Forest and Wingham 20 and 28, Trenton 25 and 30, Peterborough 20 and 25, Muskoka 15 and 25. Summary for Wednesday — cloudy.

As an observer

Yacoob named to represent Ops on area planning board

Ops Township councillor Maurice Yacoob was chosen by members Monday night to represent them on the Lindsay Area Planning Board in an observing capacity.

The planning board had requested the township to send a member to sit in on the meetings, with the possibilty later of making the arrangement permanent.

Members felt that a permanent arrangement at this time would not be advisable, but it would be alright for one of the councilmen to "sit in", as it were, and see what transpires.

"I can't see too much benefit to such an arrangement", said Deputy-reeve Rogers, "as they will only be discussing town business, and not ours, and for this I feel we would need more than one member".

Retarded Children Benefit

Harry Bennett, of Beaverton, lucky winner of $300 in the Lindsay Knights of Columbus "Liston-Clay" fight event, looks pleased as Paul G. Cayley, general programme chairman (left) hands over the cheque. Mrs. Bennett and Steve J. Maloney, who won $25 for his part in it, look on. Proceeds from the event will be used in part to help Lindsay's Retarded Children fund.

COMBINED PAID CIRCULATION AVERAGE
FOURTH QUARTER 1963—6178
SUBJECT TO A.B.C. AUDIT

FOR MORE CLASSIFIEDS TURN TO PAGE 7

The Lindsay Daily Post
An Independent Newspaper published daily except Sundays and legal holidays at Lindsay, Ontario

The Thursday Post
published on Wednesdays
WITH A WEEKEND SUPPLEMENT
by Messrs Wilson & Wilson Limited
Members of the Audit Bureau of Circulation
Members of Canadian Daily Newspaper Association
"Authorized as second class mail, Post Office Department, Ottawa."

SUBSCRIPTION RATES

DAILY POST
By carrier boy 25c per week
BY MAIL
Six months $3.00
One year $5.00
Within the counties of Victoria, Haliburton, Peterborough, Durham and Ontario
Elsewhere—One year $6.00

THURSDAY POST
With Weekend Supplement
By mail in Counties of Victoria, Haliburton, Peterborough, Durham and Ontario.
One year $2.50
Three years $5.75
By mail elsewhere in Canada and U.S.A. $4.00 per year in advance.

Dial 324-2113, 324-2114 or 324-2115

TUESDAY, MARCH 3RD, 1964

EDITORIAL . . .

WHY DIDN'T HE SPEAK UP BEFORE?

One of the questions people are asking in this area today centres around the criticism levelled by a Peterboro minister over the holding of the International Snowmobile Competitions at Lakeheed Park on Sunday. The question asked is: "Why didn't he speak up before—protest the planned schedule of the event before it took place?" There are, of course, several possible answers to this . . . Maybe he didn't have time, for one thing. Perhaps he didn't wish to inflict any hardship on the sponsors . . .

In any event, there is one thing about his protest and request for an investigation which puzzles us. Since he bases his complaint, (reportedly, in any event), on the grounds that the race shouldn't have been held on Sunday morning, we would be interested in seeing his program. Ours didn't call for any feature events to be run until well after lunch. Could we have misread it?

Another question being asked in the wake of the protest is: "Would church attendance have been greatly affected if nothing whatsoever had been in progress at the site on the Sunday in question . . . . . Would a snowmobile competition stop a person from being present at his church if he had a real desire to be there?"

* * *

Remember way back when

MARCH 3, 1914

His Worship Mayor Beal mapped out a very ambitious programme for the consideration of the members at last night's council session. He started out by advocating a better style of street cleaning. The methods adopted in the past were far from satisfactory. The Mcdonnell park site was another matter touched upon by the Mayor. Then there was the question of an Isolation Hospital. His Worship Mayor Beal said the present so-called hospital was a disgrace to the community and not fit for a human being to go into too. His plan would be to take one and one-half acres of the property, consolidate the buildings, erect a cottage and put the buildings in a condition fit for people to go into. In connection with the Children's Shelter, His Worship said that some people felt that the town should go ahead and put a building in shape to be used as a shelter. It was stated that some of the members of the Children's Aid Society did not see the need for such an institution and the council took no further action. The county council had option on some property but because some felt it not necessary and no action being taken the option expired.

MARCH 3, 1939

Eleven wild geese in perfect formation flew over Lindsay early this morning and headed north. Flying low and apparently looking for open water the flock followed the river until they disappeared from the view of several interested citizens who stood on the Lindsay Street bridge and watched their flight. Attention was first called to their presence by a low moaning sound, not unlike the wail of a lost child. These birds which herald approach of spring light on open fields on their return from the south and feed on the tender roots of grain which have just broken through the ground.

First Letter

What is believed to be the first air mail letter to reach Lindsay from the inaugural flight of the trans-Canada Air Mail was received this morning by Mrs. J. A. McLaughlin. The letter was mailed by Mrs. McElhanney, a sister of Mr. McLaughlin in Vancouver and was stamped 6 p.m. March 1st at the western city and also was marked with a Toronto stamp showing the time and date as March 2, 1 p.m.

The people write

All letters addressed to this column must be signed by the writer. Whether or not the writer's name appears in the newspaper shall be determined in the light of circumstances subject matter, etc., bearing in mind the writer's expressed wishes. "The Post" assumes no responsibility for the contents thereof, the opinions expressed being those of the writer only.

Improvements for Lindsay

Lindsay, 29-2-64

The Editor,
The People Write,
Lindsay, Ont.

Dear Sir:

Your note in "The Post" re "plan to have Airport made Port of Entry."

I wish to congratulate Stan Pitts on this and on the Sufferance warehouse.

Having been an efficiency expert on Railway Agencies in Canada and United States for several years and having acted as assistant to the American Consul. While acting as Railway Agent, I can appreciate these wonderful improvements for Lindsay. I might add that I installed the Customs officer at Burlington, Ont., away back in 1908.

Yours very truly,
Cecil R. Anderson.

TV LOGS

CKVR - TV
CHANNEL 3

Tuesday, March 3

9:15—Test Pattern
9:30—Ed Allen Time
10:00—National Schools
10:30—Cheo Helene
10:45—Nursery School
11:00—Romper Room
12:00—Popeye's Party
12:15—Noonday Report
12:30—Movie
The Man Upstairs, Bernard Lee, R. Attenborough
2:00—Password
2:30—Scarlet Hill
3:00—Take 30
3:30—Friendly Giant
3:45—Misterogers
4:00—Fireball XL-5.
4:30—Popeye's Party
5:00—Razzle Dazzle
5:30—Gunsmoke
6:30—News, Weather, Sports
7:00—Hennesey
7:30—Petticoat Junction
8:00—Patty Duke
8:30—Ben Casey
9:30—Front Page Challenge
10:00—Newsmagazine
10:30—Quest
11:00—CBC TV News
11:15—Weather, Sports, News
11:30—Mike Hammer

Wednesday, March 4

9:15—Test Pattern
9:30—Ed Allen Time
10:00—National Schools
10:30—Chez Helene
10:45—Nursery School
11:00—Romper Room
12:00—Popeye's Party
12:15—Noonday Report
12:30—Movie
Conflict, Humphrey Bogart, Alexis Smith
2:00—Password
2:30—Scarlet Hill
3:00—Take 30
3:30—Friendly Giant
3:45—Misterogers
4:00—Cisco Kid
4:30—Popeye's Party
5:00—Razzle Dazzle
5:30—Woody Woodpecker
6:00—Provincial Affairs
6:15—T. V. Derby
6:30—News, Weather, Sports
7:00—Candid Camera
7:30—Phil Silvers Show
8:00—Red River Jamboree
8:30—Perry Mason
9:30—Festival
10:30—Cheo Helene
11:00—CBC News
11:15—Weather, Sports, News
11:30—Sam Benedict

CHEX - TV
CHANNEL 12

Tuesday, March 3

10:00—National Schools
10:30—Chez Helene
10:45—Nursery School Time
11:00—Romper Room
12:00—Cartoons
12:15—Noonday
12:30—Stage 12
Merry Monahans, Donald O'Connor, Anne Blythe
2:00—Password
2:30—Calendar
3:00—Take Thirty
3:30—Friendly Giant
3:45—Misterogers
4:00—Fireball XL5.
4:30—Seahunt
5:00—Razzle Dazzle
5:30—White Hunter
6:00—SUMMING UP
6:30—Gallant Men
7:30—To Tell The Truth
8:00—Patty Duke
8:30—Ben Casey
9:30—Front Page
10:00—News Magazine
10:30—Quest
11:00—CBC TV News
11:13—Weather, News and Sports
11:30—Late Movie:
"Tale of five Women" Gina Lollabrigida, Eva Bartok

Wednesday, March 4

10:00—National Schools
10:30—Chez Helene
10:45—Nursery School
11:00—Romper Room
12:00—Cartoons
12:15—Noonday
12:30—Stage 12
"Salute John Citizen" Peggy Cummins, Stanley Holloway
Alexis Smith
2:00—Calendar
3:00—Take Thirty
3:30—Friendly Giant
3:15—Misterogers
4:00—Cisco Kid
4:30—Seahunt
5:00—Razzle Dazzle
5:30—Woody Woodpecker
6:00—Summing Up
6:30—Maverick
7:30—Nation's Business
7:45—Music on Tupp
8:00—Red River Jamboree
8:30—Perry Mason
9:30—Festival
10:30—The World of Tales
11:00—CBC News
11:13—Weather, News and Sports.
11:30—Late Movie
"Cargo to Capetown" Broderick Crawford, Ellen Dru

CFTO - TV
CHANNEL 9

Tuesday, March 3

8:20—Focus and Morning Report
8:30—Cartoons
8:40—Miss Helen
9:00—Romper Room
9:30—Playtime With Uncle Bobby
11:00—Morning Magazine
12:00—Noonday Report
12:30—I Love Lucy
1:00—December Bride
1:30—Our House
2:00—The Millionaire
2:30—All Star Theatre
Trouble With. Youth
3:30—People in Conflict
4:00—Mickey Mouse Club
4:30—Kiddo
5:00—Channel 9 Theatre
"Lorna Doone" Barbara Hale, Richard Greene
6:30—News, Weather, Sports.
7:00—The Littlest Hobo
7:30—Tuesday Night At The Movies.
"Robbery Under Arms" Peter Finch, Anne Heywood
9:30—Joey Bishop Show;
10:00—Eleventh Hour
11:00—CTV National News
11:15—Metro Final
11:35—Sports Beefs & Bouquets
11:40—Pierre Berton Show
12:10—Douglas Fairbanks Presents

Wednesday, March 4

8:20—Focus and Morning Report
8:30—Cartoons
8:40—Miss Helen
9:00—Romper Room
9:30—Playtime With Uncle Bobby
11:00—Morning Magazine
12:00—Noonday Report
12:30—I Love Lucy
1:00—December Bride
1:30—Our House
2:00—The Millionaire
2:30—All Star Theatre
Portrait of Lydia
3:00—Here's Looking At You
3:30—People In Conflict
4:00—Mickey Mouse Club
4:30—Kiddo
5:00—Channel 9 Theatre
"The Golden Hawk" Rhonda Fleming, Sterling Hayden
6:30—News, Weather, Sports
7:00—The Best of Groucho
7:30—Dick Van Dyke Show
8:00—My Favourite Martian
8:30—Wed. night at the movies
"Yesterday's Enemy" Stanley Baker, Guy Rolfe
10:30—The Twilight Zone
11:00—CTV National News
11:15—Metro Final
11:35—Sports Beefs & Bouquet
11:40—Pierre Berton
12:10—Douglas Fairbanks Presents

Reports and Remarks . . .

THE PRICE OF EGGS

A commentator on things financial in the United States has surprised many of his admiring readers by the manner in which he opposes devaluation of the U.S. dollar.

Among other things he notes that holders of insurance policies should view with alarm an action that would reduce the real value of those policies. This has been going on for a long time and time and buyers of insurance policies are probably conditioned to the fact that cashing in on the policies at some time to the fact that cashing in on the policies at some time in the future will show that they aren't getting nearly as much as they thought they were getting. The insurance salesman who is aware of the declining value of money has a cure for it in his advice to the customers that they increase their purchases of insurance by the estimated amount of the decline in real value.

With due respect to writers on economics, it can be demonstrated that historically this process of mulcting the savers has been going on for thousands of years.

Shakespeare noted in King Lear that kings with impunity could clip the coins. Fixed-Income securities also can be clipped in that sense. The modern clippers don't even wear crowns. They just fail to balance budgets. There are, of course, other gimmicks. One such is the apparent determination of all labor union leaders to increase the wage cost of goods with every renewal of a contract. This has quite a lot to do with the price of eggs.

CUT FOOD COSTS!
CHAMBERS FOOD CLUB
Most Complete Club In Existence
WITH FREEZERS from $174
INVESTIGATE BEFORE YOU INVEST
J. BARBEAU
(REPRESENTATIVE)
Call Mrs. Milner 324-3203
4 PLANTS: PETERBOROUGH — OSHAWA — SCARBORO COOKSVILLE
Welcome The Chambers Folks

GENERAL ELECTRIC
ELECTRIC DRYER
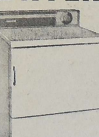
• Full wash load capacity • High Speed Drying System • Variable heat selector — High or Low Heat • Heat for fluffing • Dry cycle up to 140 minutes • Synthetic Delicate • Safety restart switch prevents accidental starting • Porcelain enamel drum • Fine metal screen lint trap • Full width wide opening door • Operates on either 115 or 230 volts • Fits like a "Built-in" — Dimensions: Width 27" Depth 25" Cabinet 36" Overall Height 41½"
$155
friendly service
MORLEY GREAVES CO. LTD.
better values
130 KENT ST. W. PHONE 324-3581
Open Daily including Wednesday 'til 6 p.m.
Friday 'til 9 p.m.

This Day

Today is Tuesday, March 3rd, the 63rd day of 1964 with 303 to follow.

The moon is approaching its last quarter.

The evening stars are Venus and Jupiter.

Those born today are under the sign of Pisces.

On this day in history:

In 1845, Florida entered the union as the 27th state.

In 1849, the U.S Department of the Interior was created by an act of Congress.

In 1911, Robert Perry received a decoration and the thanks of the U.S.Congress for his expedition to the North Pole in 1909.

In 1962, an air force plane caught in the air over the Pacific Ocean a U-S Discoverer satellite capsule that had orbited the earth for four days. UPI

MENO-H-FIT
WE'LL INSTALL A HEATING SYSTEM YOU'LL ADMIRE, FREE FROM HAZARD OF A DEADLY FIRE!!!
ACT NOW! DON'T DELAY
Jack Weaver
PLUMBING-HEATING
324-5236
1 WATER ST.
New formula
SHRINKS PILES
...and does much more!
New M.P.O. with 4 active ingredients not only shrinks piles — also relieves pressure, itching, pain . . . and speeds up healing!
New M.P.O. formula combines these 4 medically-tested ingredients to give you fast, effective relief:
1. a pain-reliever that numbs pain, soothes itch.
2. a vasoactive ingredient to shrink piles; reduce swelling.
3. an astringent to fight infection and help prevent it.
4. lanolin to soften, soothe tender tissues, aid elimination.
M.P.O. helps clear up piles fast! Stop stop swelling, pain, itching, bleeding, pressure is relieved. Bowel movement becomes easier, less strained.
Ask your druggist for stainless, odorless M.P.O. ointment or suppositories. (He will refund your money if not satisfied.)
M.P.O. Medicated Pile Ointment Tubes or suppositories

DIRECTORY
Business and Professional

AUCTIONEERS
CHAS. and KEN LAMB LICENSED AUCTIONEERS AND VALUATORS
Sales Conducted Anywhere at Reasonable Rates
DIAL 324-3530 or 324-3855

BUILDING CONTRACTORS
JOHN R. JACK CONSTRUCTION LTD.
Custom Home Builders.
Phone: Lindsay 324-6244 — Toronto 284-4263

BARRISTERS & SOLICITORS
FROST, INRIG AND GORWILL
160 Kent Street W., LINDSAY, Ontario. Dial 324-2193
Hon. Leslie M Frost, P.C. Q.C
George P W Inrig B.A., LL.B. M.C.L.
J. Richard Gorwill LL.B
FULTON, McQUARRIE and HILL
324-2151 12 Lindsay Street North, Lindsay 324-2139
A. M. Fulton, B.A., Q.C. E. D. Fulton, B.A., Q.C.
J. A. McQuarrie, B.A., Q.C. E. C. Hill, B.A., Sc.
DONALD J. WARNER B.A., L.L.B.
Barrister & Solicitor
Farmers' Union Bldg. 12-16 Peel St. Lindsay 324-6196
Branch Office: Omemee Thursday Afternoon 799-5721
A. B. PATTERSON
Barrister, Solicitor & Notary Public
16 RUSSELL ST. W. LINDSAY. DIAL 324-4404
DONALD J. FINN, B.A., L.L.B.,
Barrister, Solicitor, Notary Public
Minden, Ontario. Telephone 289
M. J. Cunningham B.A., L.L.B.
Barrister, Solicitor and Notary Public
PHONE 324-3216
136 Kent St. W., (Above Central Fruit Market)

ACCOUNTANTS
WARD, WATSON & RATHWELL
CHARTERED ACCOUNTANTS
87 ADELAIDE ST. N. LINDSAY, ONT.
TEL. 324-3579
G. H. Ward, C.A. Toronto Partner — H. A. Watson, C.A. Resident Partner — J. R. Rathwell, C.A. Resident Partner
GUNN, ROBERTS and CO.
Chartered Accountants
Montreal, Toronto, Chatham, Calgary and Vancouver

INSURANCE
FROST INSURANCE AGENCIES, LTD.
REAL ESTATE — INSURANCE
A. ROY BROOM
324-2535 NIGHTS 324-2534
WM. D. WHYTE
ALL LINES OF INSURANCE
Phone 324-4441 — 22 William St. N.

SURVEYORS
SMITH & SMITH
ONTARIO LAND SURVEYORS
Oliver Smith, O.L.S. G. Eldon Smith, B.S.A., O.L.S.
Angeline St N., Lindsay. P.O. Box 24 Phone 324-2311
WILLIAM R. COE
Ontario Land Surveyor
Office and Residence: 17 Short Avenue, Lindsay
Telephone 324-4152

TAXI
LINDSAY TAXI . . . 324-6251
(Owned and Operated by Claude McMahon)
24 HR. SERVICE Phone Bill Eades at 324-6251

POST CIRCULATION

EXTRACTS FROM AUDIT REPORT

BY THE AUDIT BUREAU OF CIRCULATIONS

	DAILY POST	THURSDAY POST
4th Quarter 1944	1,481	1,507
4th " 1945	1,653	1,794
4th " 1946	1,734	2,370
4th " 1947	1,952	2,722
4th " 1948	2,155	2,773
4th " 1949	2,120	2,847
4th " 1950	2,355	2,505
4th " 1951	2,462	2,631
4th " 1952	2,490	2,018
4th " 1953	2,612	2,582
4th " 1954	2,457	2,528
4th " 1955	2,257	2,469
4th " 1956	2,409	2,414
4th " 1957	2,459	2,622
4th " 1958	2,172	2,659
4th " 1959	2,493	3,276
4th " 1960	2,600	3,253
4th " 1961	2,565	2,774
4th " 1962	2,660	3,063
4th " 1963	2,823	3,356
Net Paid Circulation Average For Feb. 1964	2,891	3,477

AS FILED WITH THE AUDIT BUREAU OF CIRCULATION SUBJECT TO AUDIT

Chatterbox

by Millicent

Tomato Macaroni Casserole Can Serve Four or Fourteen

An easy to fix casserole that is tasty, filling and can be readily expanded to serve a small family or an invasion of friends and relatives is the old favourite, maraconi and cheese . . . but with a difference.

This recipe has an Italian flavour. Its piquant sauce is made with a package of tomato vegetable soup mix, containing a wide variety of vegetables that not only gives flavour and colour but adds extra nutritional value as well.

Served with green beans and buttered bread, this is a menu that the cook can enjoy as much as her guests because it can be prepared well in advance and popped into the oven just 20 minutes before the meal.

Tomato Macaroni Casserole

1 cup uncooked elbow maconi; 2 tbsps chopped green pepper; ¼ chopped onion; 1 small clove of garlic, minced; 1½ tbsps. olive oil; 1½ cups boiling water; 1 package tomato vegetable soup mix; ¼ tsp oregano, ½ tsp. sugar; 1 (7½ oz.) can tomato sauce; Powdered Parmesan cheese.

Cook macaroni according to package directions. Saute pepper, onion and garlic in olive oil. Add boiling water, soup mix, oregano, sugar and tomato sauce. Bring to the boil; simmer ten minutes. Combine sauce and cooked macaroni; pour into 1½ to 2 quart casserole. Sprinkle with Parmesan cheese.

Bake in moderate (350 deg. F.) oven for 20 minutes. Serves 4 to 6 and may be doubled or tripled.

Bologna-Cheese Appetizers

(32 appetizers)

12 slices bologna; 8 round slices cheese; Prepared mustard.

Spread slices of bologna with prepared mustard.

Place a round slice of cheese on each slice of bologna, then top with a second slice of bologna, another slice of cheese and another of bologna. Each "stack" then consists of 3 slices of bologna and 2 slices of cheese. Press them together. Wrap in waxed paper or clear wrapping and chill well.

To serve, cut each stack in about 8 wedges.

PERSONALS

Agroup of W.C.T.U. member from Lindsay attended a Frances Willard Tea in The Green Room of the Y.W.C.A. in Peterborough. The tea was sponsored by the Peterborough Union.

Miss Rosemary Holdaway, Hamilton was a week-end guest of her grandparents Rev. and Mrs. P. C. Reed, Wellington treet.

Miss Meta Gruetzner, R.N., Toronto spent last week with her sister Mrs. R. C. Mitchell, Fair Avenue.

Mrs. John Dwyer, Toronto, spent the weekend at the home of her parents Mr. and Mrs. Ewart Rogers, Regent Street.

On Sunday afternoon, March 1st the Lindsay Gideon Camp were privileged to present Bibles to 77 girls at the Ontario Training School, Oakwood Road. Three members were present. President Eldon Smith who made the presentation and Messrs. Frank Rogers and R. W. Pitts. Rev. Orville Locke of St. Andrew's Presbyterian Church addressed the group and spoke fittingly with respect to the place of the Bible in our lives. He also offered the dedication prayer.

Dr. and Mrs. Clive Lyons Adelaide Street N., have returned after a very fine trip to the Island of Jamaica. For 10 days they enjoyed the beautiful Island where the thermometer registered between 85 degrees and 90 degrees during the daytime and the lowest at night was 75 degrees. There were a great many tourists there and the great plush hotels were booked right out. Traveling by plane from the beautiful Toronto International Airport they arrived at Montego Bay in a little over three hours.

Congratulations are extended from his family to Samuel Joseph Nesbitt, who is celebrating his 85th birthday today. May God richly bless him.

EXPERT BODY & FENDER REPAIR

- OUR WORKMANSHIP UNEQUALLED
- OUR PAINT JOBS TOPS
- OUR PRICES MODERATE

MANLEY MOTORS

76 WILLIAM ST. N. 324-3454

O.M.L. N.A.L.

SERVICE

FLOWERS

For Every Occasion

CALL

HICK'S FLOWERLAND

50 Angeline S. 324-3514

Announcements

At Rest

SHECKLETON, May — entered into rest at the Ross Memorial Hospital on Tuesday, March 3, 1964. May (Whittaker) Sheckleton in her 68th year; beloved wife of James Sheckleton, dear mother of Eileen (Mrs. Howard Malcolm) grandmother of Terry and Candy and sister of Miss Betty Whittager of Hamilton and William of New Jersey. Resting at the Mackey Funeral Home, Peel Street Lindsay. Funeral service in the chapel on Thursday, March 5 at 2.30 p.m. Interment Yelverton Cemetery. (15503)

Card of Thanks

MASON — I wish to thank my many friends and relatives for cards, gifts and flowers. Special thanks to Dr. Buchan, Hollows, Surgical staff and Mrs. Haugen and Bonfire staff for kindness shown me during my recent illness. Eva Mason. (15499)

In Memoriam

COOK — In loving memory of my dear wife Evelyn Darlene Cook, who passed away March 3, 1962.

I little knew when I woke that morn,
The sorrow the day would bring,
The call was sudden, the shock severe,
To part with one I loved so dear.
I often sit and think of you,
The things you used to say,
No matter when I needed you,
You were always there,
I wonder why you had to die,
Sometimes its hard to understand.
Why some things have to be,
In His wisdom, God has planned
Beyond my power to see.
Though out of sight, you're still missed,
Loved and always in my memory Darlene.

Sadly missed by loving husband Ken. (15429)

COOK — In loving memory of our dear daughter and sister Evelyn Darlene Cook who passed away March 3, 1962.

Two sad and lonely years have past.
Since our great sorrow fell.
The shock that we received that day,
No one can ever tell
God gave us strength to meet it
And courage to bear the blow.
But what it meant to lose you
No one will ever know.
We miss you here without you,
We miss you more each day,
For life is not the same to us
Since you were called away,
You made no one a last fare well,
Nor even said goodbye,
You were gone before we realized,
And only God knows why.

Sadly missed by mother and Dad, sisters Ruth, Joy and Bonnie. (15428)

Cars pile up, drivers pile out without injuries

Provincial police investigated two accidents over the weekend with no injuries but property damage of about $900.

Friday morning near the Lindsay Drive-In Theatre, cars driven by Leo. Harrington, of RR5 Lindsay and Elmer Philips of Lindsay collided.

Harrington is reported to have been preparing to turn into a driveway and had pulled his car off the road to let another pass. Later, the Philips vehicle collided with him. Total damage was about $500.

A car driven by Larry Thomson of Fenelon Falls went out of control early Saturday morning doing about $400 damage.

A number of highway guide posts were broken off but there were no injuries.

In the 16th Century the Mohawk Indian name for Belleville was "Ass/unh/knosk" which meant "place where the rushes end".

One forward step by a crippled child is very often the results of months of treatment and training — but that one step makes it all worthwhile. The treatment and rehabilitation of crippled children is long term — and it is costly. Easter Seal contributions have made it possible for the Ontario Society for Crippled Children to help thousands of crippeld children towards independency. The Ontario objective for 1964 is $1,000,000. Every Easter Seal gift is of some help to a crippled child.

FFDHS students hold their annual "Variety Night"

Fenelon Falls (PNS) — The students of Fenelon Falls District High School presented their annual "Variety Night" under the direction of Mr. R. Chevier.

Robert Jamieson, president of the Student Council, opened the programme with an address after which the girls choir, under the capable direction of Mrs. G. M. Littleton entertained with several musical selections. They were accompanied by pianist Belle Anne Webster. The tables were turned back, and students of 11B directed by Mr. A. W. Bell demonstrated dramatic moments in science. Musical talent was displayed by the Teachers Male Quartette. Messers A. Ross, L. Skitch, and C. Kerr assisted by James Merrett, a student, Piano solos by Lucky Taylor and Lois Phillips and a vocal solo by Linda Oliver.

Under the expert training of Mr. L. P. Skitch, a number of athletic stunts by the boys thrilled the audience. A stunning display of the latest fashions was exhibited by the home economics classes directed by their teacher Mrs. Anne Kelly. Donna Taylor and Valerie Dunning, the winners of the junior and senior public speaking contests were heard speaking on "The History of Fenelon Falls District High School" and "Canadian American Relations".

The evening was concluded with a play, "The Courting of Marie Jenvrin", by the drama club. Phyllis Kittle played the main character and is to be commended for her excellent portrayal.

This splendid variety concert is an annual feature of the school. The proceeds go to raise money for the activities of the student council.

Worthy Grand Matrons visit Lindsay Cornonation Chapter

The members of Coronation Chapter No. 218, Order of the Eastern Star Lindsay were honoured recently at their Annual Inspection by the visit of the Worthy Grand Matron of Ontario, Mrs. Agnes B. Young and five appointed officers.

A large number of visiting members attended, including some from Sunderland, Orillia, Parry Sound, Bracebridge, Fenelon Falls, Huntsville, Haliburton, Powassan, Beaverton, Peterborough, etc. Distinguished visitors included five Past District Deputy Grand Matrons, Seven Presiding Matrons and Seventeen Past Matrons.

Appointed Officers were Mrs. Leola Thrasher Grand Aida, Mrs. Margaret McKeever, Grand Martha, Mrs. Peggy Murphy, Grand Electra and Mrs. Grace Jones, Grand Marshall. Mrs. Lila Shickluna, District Deputy Grand Matron, was on her official visit.

At the close of the meeting a delicious lunch was served by members of Coronation Chapter.

Mrs. Art Mosterd, Mrs. Wm. Brokenshire, Mrs. Wm. Parkin, visited Mrs. Sandy McGee.

Zion Fenelon

Mr. and Mrs. Wm. Brown and family, visited friends near Valentia.

Mr. and Mrs. Gerald Henry and children, motored to Oshawa where they visited friends.

Mr. Allan Henry of Toronto, visited his parents, Mr. and Mrs. Garfield Henry.

Miss Linda Brown Peterboro, was at home visiting her parents, Mr. and Mrs. Garfield Henry.

Miss Linda Brown, of Peterboro was at home visiting her parents recently.

Several ladies of Zion Church turned out to give the men folk a hand at varnishing the new interior of the church. A thank-you is extended to the ladies.

Mrs. Garfield Henry was a luncheon guest with Mr. and Mrs. Graham Burnett.

Mrs. Deane Morrison of Cresswell and Mrs. Diane Pethick of Woodville attended the funeral service of the late Mr. Cundaj in Fenelon Falls.

Pleased to report Mrs. Ray Parkin home from hospital.

Cambray

Visitors at the home of Mr. and Mrs. Charles Worsely included, Misses Heather Worsley, Anne McGuire, Barbara Sheppard and Messrs. Douglas Askin, Wally Sproule, Irwin Brown all of Toronto and Mr. and Mrs. James Worsley, Markham.

Friends in the village the pleased to welcome Mr. and Mrs. John Spence, who have purchased the home recently vacated by Mr. and Mrs. Clare Patton.

Visitors at the home of Mrs. George Western included Mr. and Mrs. Elwood Stroud Eden, Mr. and Mrs. Bruce Carr and family, Lindsay, Misses Wendy and Marlene Tamblyn, Oshawa.

Friends are sorry to learn Messrs. Jack Jewell and Clare Spence have undergone surgery at the Ross Memorial Hospital and a speedy recovery is the wish of their many friends.

Friends are pleased to learn Mr. D. R. Spence is improving and able to walk over to the store each day. Mr. and Mrs. Elmer Moynes, Zion, visited him recently and were tea guests with Mr. and Mrs. Bert Spence.

Miss Julie Tamblyn celebrated her eighth birthday and her guests included Misses Arlene Spence, Carol Jewell, Lorna Patton Janice Louden and Lynda Kelly.

Mr. and Mrs. Carl Tamblyn, Mr. and Mrs. Howard Tamblyn and Miss Lillian Tamblyn were guests with Mr. and Mrs. Gerald Tamblyn, Barrie.

Mrs. Nelson Hill Toronto, visited hed daughter and husband, Mr. and Mrs. James Chambers.

Mr. and Mrs Lawrence Weldon and Mr. and Mrs. Maurice Weldon and daughter, Debby, Toronto, visited with Mr. and Mrs. Harold Weldon.

Miss Jean Shier, Toronto, visited her parents, Mr. and Mrs. Arthur Shier.

Sympathy of the community is extended to Mr. and Mrs. Walter Bagshaw in the sad bereavement of Mrs. Bagshaw's mother the late Mrs. J. W. Free of Seaforth.

Visitors at the home of Mr. and Mrs. Clare Parson included Mr. and Mrs. Gordon Currins and Mr. and Mrs. Clifford Maunder and Miss Brown, all of Lindsay and Mr. and Mrs. Carlisle Maunder and Mrs. Lila Parson. This family gathered celebrated the birthdays of Mrs. Carlisle Maunder, Masters Carl Parson and Wayne Currins and the wedding anniversary of Mr. and Mrs. Gordon Currins.

Mr. and Mrs. Harry Thomas and Mr. James Bagshaw, Toronto, were guests with Mr. and Mrs. Walter Bagshaw.

Mrs. Allan Blatchford, Mr. and Mrs. Lloyd Glaspell visited Mr. and Mrs. Albert West and Mr. and Mrs. Verdon Mark, visitors at the Blatchford home included Mr. and Mrs. Albert West, Oakwood, Mrs. Bruce Blatchford and Sandra, Hartley, Miss Faye Mark, St. George, Mr. and Mrs. Alvin Mark and daughter and Miss Beverley McNaught all of Cameron.

Mrs. Ray Hayes and daughters visited Misses Hazel and Ethelwyn Dix in Peterboro.

Mr. and Mrs. Eric Freeborn and family, Lindsay, were guests with Mr. and Mrs. Murray McKinnon.

Visitors at the home of Mr. and Mrs. Ray Hayes included Misses Betty Mark, Betty Armiston, Weston, Mr. and Mrs. Everett Mark, Little Britain and Mr. and Mrs. J. Stanley Dix, Lindsay.

Mr. and Mrs. J. Warren and family, Peterboro, Miss Joan Thornbury and friend, Toronto, were guests with Mr. and William Thornbury.

Sergeant Ray and Mrs. McIntosh and family, Trenton, visited Mr. and Mrs. Fred McIntosh.

World Weather

London 37, cloudy; Paris 34 clear; Berlin 23, cloudy; Oslo 32, snow; Rome 35, cloudy; Madrid 43, cloudy; Moscow 21, cloudy; Tokyo 46, cloudy; Hong Kong 63, cloudy.

HI and LO

The high and low overnight temperature readings were 42 and 36.

FOR OVER 20 YRS.

Lindsay CLEANERS & DYERS

'Your clothes best friend'

Lindsay Cemetery Company

The annual meeting of the shareholders (lot owners) of the Lindsay Cemetery Company will be held

In the Office of the Company Riverside Cemetery R. R. 4, Lindsay

Wed., Mar. 11, '64

9:30 a.m.

for the purpose of

(1) Receiving the annual report for 1963.
(2) Electing directors for year 1964.
(3) Appointing auditor for current year.
(4) Dealing with other business.

All lot owners are shareholders and are entitled to attend the Annual Meeting. Other interested citizens will be welcome.

Lindsay Cemetery Board

M. SULE CONSTRUCTION LTD.

65 Glenelg St. W. Lindsay, Ont.

GENERAL CONTRACTORS

Commercial • Industrial • Residential

ADDITIONS or ALTERATIONS

CALL 324-3191 FOR ESTIMATES

Need things for Spring?

Get an HFC Shopper's Loan

Mom needs new things. The youngsters sprout. Dad's suit wears out. Let HFC help you outfit your whole family. Get cash to shop at any store in town for the best clothing values. Make repayment conveniently. This year, shop sensibly, with cash from HFC.

AMOUNT OF LOAN	MONTHLY PAYMENT PLANS 36 months	30 months	20 months	12 months
$100	$	$	$ 6.12	$ 8.46
250	.....	$ 6.28	8.16	12.11
500	$ 17.45	19.43	24.19	33.21
1000	31.45	34.11	39.11	51.38
1600	50.48	53.81	59.11	76.52
2000	63.71	67.52	73.43	92.16
2500	78.13	82.57	88.57	108.58

Above payments include principal and interest and are based on prompt repayment, but do not include the cost of life insurance.

ASK ABOUT CREDIT LIFE INSURANCE ON LOANS AT LOW GROUP RATES

HOUSEHOLD FINANCE HFC

R. K. Fitch, Manager

6 William Street North Phone 324-2171

LINDSAY

L.S. SNELGROVE

Co. Ltd. Realtors

Our group of salesmen are looking for new listings, if thinking of selling call Snelgroves and ask for either Mary Duff, Mary Cunningham, Marg Belfrey, Clare Staples, George Black, Bill Coulson, Wib Jamieson. They are all willing to help buyer or sell your property if they have not already a client on their waiting list.

142 Kent St. W. Phone 324-3239 or 324-3260

★ SPECIAL ★

Continuing For One More Week

COLD WAVE PERMANENTS $6.95

Tight-Curls or Body Waves With or Without Appointment

The New . . .

MODERN BEAUTY SHOP 39 William St. N.

PHONE 324-4421

Locals & Coming Events

Lindsay Kiwanis Club presents "Spring Thaw", Academy Theatre, March 6th, 2 shows, 6 p.m. and 9 p.m. All seats reserved. (H4417)

Lindsay Kiwanis Music Festival, Cambridge Street United church. April 9 ,10, 11. Deadline for entries March 7th. Syllabus at Courts or Little Book Shoppe. (H4665)

Victoria Federation of Agriculture Dinner, Cambray United Church, March 4 at 6:30 p.m. Guest speaker 324-2973 for tickets. (H4716)

SPECIAL FOR MARCH

Permanent Wave by Nancy Harding and Marsha Hancock: 7.50 — 5.95, 8.50 — 7.00, 10.00—8.00. Helen Fords Hairdressing Salon, 18 Russell St. W. phone 324-4143 - 4144. (H4745)

Order of Eastern Star Rummage Sale, Saturday, March 7, in Chapter Rooms, 17 William St. N. Doors open at 10 a.m. (H4747)

Susanna Moody, pioneer author, wrote such works as "Roughing it in the Bush" and Life in the Clearings", the first of which described early life in the Peterboro area in the 1830's.

One of the Province's favorite vacation spots, the Highlands of Haliburton, boasts over 600 lakes. These waters contain salman, trout, speckled trout, bass, pickerel and muskinonge. Here also, is the renowned wildlife sanctuary, Algonquin Provincial Park.

SPECIAL

MARCH 2—7

American Standard

STAINLESS STEEL SINKS

$10.95 UP

Russel Minaker

Plumbing & Heating

96 William St. N.

Lindsay, Ont.

WANTED

Automobile body repair man, will pay $100.00 per week, plus bonuses, to right man. Modern working conditions and benefits. Reply Guaranteed Confidential.

Box No. 1660 Daily Post

FA.4-5500 Century A TWENTIETH CENTURY THEATRE

PLAYING WED. & FRIDAY & SATURDAY

Cont. Sat. from 2 p.m.

On This Same Program For Your Enjoyment

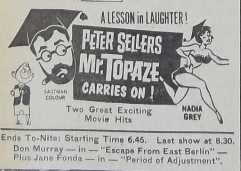

Two Great Exciting Movie Hits

Ends To-Nite: Starting Time 6.45. Last show at 8.30. Don Murray — in — "Escape From East Berlin" — Plus Jane Fonda — in — "Period of Adjustment".

Cherry says Liston has exclusive rematch rights

(United Press International)

An attorney and partner in former heavyweight champion Sonny Liston's promotional group — Intercontinental Corporation — says Liston, as president of the corporation has exclusive rights to a rematch with champion Cassius Clay. Attorney Garland Cherry said Liston's group did not demand a rematch in negotiations with Clay's representatives. However, Clay's groups balked at getting only 22 and one-half per cent of the receipts from the bout and demanded an extra 50 thousand dollars be thrown in. For the additional, both sides agreed that intercontinental could promote Clay's first defense if he won and also name the opponent.

Powles Corners

The U.C.W. meeting was held at the home of Mrs. William Junkin.

Several from here visited the Platten Funeral Home in Fenelon Falls and paid their last respects to Mr. Cresswell Cunday.

Mr. Willard Ellison, of Cameron, was supper guests of Mr. and Mrs. Leonard Powels, it being the occasion of Mr. Ellison's birthday.

Mr. and Mrs. Oscar Hetherington, of Fenelon Falls, visited Mr. and Mrs. Lloyd McIntosh.

A number of residents visited the Mackey Funeral Home in Lindsay and paid their last respects to Mr. Norman Parker.

A card party was held in the school house. Seven tables of euchre were played and winners were: Ladies, Mrs. Oscar Brokenshire; High Consolation Miss Jean Moore; Men's high Mr. Donald McGee and low Mr. Oscar Brokenshire. While playing cards, Mrs. Lloyd Pogue entertained the children in the basement of the church. Lunch of sandwiches, cookies and tea was served. Mrs. Allan Gillis won the travelling prize of the evening.

Mrs. Lloyd Pogue received a special prize because she celebrated a birthday that day.

Bobby Fischer, "the Mozart of chess," as he played 56 Canadian chess fans simultaneously in Sir George Williams University recently. He made an average of a move every six seconds. The 20-year-old expert from Brooklyn has captured the United States championship six times.

Poet's Corner

MEMORIES

O' for the days, the good old days,
When hands were not tied to the wheel;
But, free as the air, could go anywhere —
'Round a waist, or a neck, they were real.

And horses were wise in those days, I surmise;
They could loiter or speed, as they chose;
While those in the shay were happy and gay—
Planning futures—with nothing to lose.

But we are reminded, if we are not blinded,
By those happy days of the past;
We were building a life for a husband and wife;
And a Haven, with pleasure to last.

So, let us keep working nor find ourselves shirking.
The duties of days as they are;
And, by pulling together, whatever the weather,
We shall find this life sweeter by far.

WPR.

Globe Girdling

(By United Press International)

DIES IN VANCOUVER

One of the founding fathers of the C-C-F Party, and a member of parliament for 26 years, Angus MacInnis, has died in Vancouver at the age of 78. MacInnis was closely associated with the late J. C. Woodsworth, founder of the original C-C-F Party which has since merged with Labor to become the New Democratic Party. He served in the Commons from 1930 to 1956.

DEMANDS RED CHINA REPLACE NATIONAL CHINA

France has demanded that Red China replace Nationalist China in the World Health Organization. It was the first attempt by France to win the Communist Chinese a seat on an international board now held by the Nationalist Government. France has not said whether it will seek Nationalist China's U-N seat for Red China. The U-S- immediately opposed France's action at Geneva today.

RIDICULOUS

A New Democratic member of parliament has called on the Federal Government to recognize Communist China this year. Barry Mather, the member for New Westminster, British Columbia, told the Commons yesterday it is ridiculous for this country to withhold recognition while recognizing the revolutionary regime of South Viet Nam within 15 days after it took power.

REJECTS OFFER

Mayor Charlotte Whitton has rejected a 500-thousand dollar offer from a grocery-owner family to build a medical research center at the Ottawa Civic Hospital. The Loeb family said if city council didn't accept the offer unanimously the money would be offered to Carelton University. Miss Whitton was the only one to vote against the offer. Twenty city aldermen voted in favor of it. The Ottawa mayor claims if the offer were accepted, the city would have to bear the upkeep, maintenance and operating costs. She says this could run into millions of dollars. She has also said she is against medical research being conducted at a civic hospital.

MIDWIFE MOVES IN

Queen Elizabeth's midwife has moved into Buckingham Palace. The queen is expecting her fourth child in about two weeks. Sixty-year-old Sister Helen Rowe was summoned to the palace yesterday. She also was on hand when Prince Charles, Princess Anne and Prince Andrew were born.

Mikita probably will set new scoring mark for Chicago

(United Press International)

Stan Mikita has pulled away to a six-point lead in the National Hockey League individual scoring race and seems certain to set a new season club scoring mark for the Chicago Black Hawks.

Official figures released today by the N.H.L. shows Mikita has scored 34 goals and 46 assists for 80 points. That gives him a six-point lead over teammate Bobby Hull and also put him to within four points of Hull's club record of 84 points established in the 1961-62 season.

Hull has 37 goals and 37 assists for 74 points three more than Jean Beliveau of the Montreal Canadiens, who has 24 goals and 47 assists. Ken Wharram of the Black Hawks is fourth with 66 points and Andy Bathgate, recently traded by the New York Rangers to the Toronto Maple Leafs, is fifth with 63 points.

Charlie Hodge of the Canadiens leads in shutouts with seven while Glenn Hall leads in the Vezina Trophy race.

Vic Hadfield of the Rangers leds in penalties with 143 minutes.

Branch 67 Ladies' Auxiliary initiates three new members

Three new members were initiated into the Ladies Auxiliary of Branch 67 Royal Canadian Legion at a meeting held Monday in the Legion Hall. Auxiliary Zone Commander Isobel Smither from Woodville branch attended.

The new members are Mrs. Laura Hale Mrs. Rose Lormand and Mrs. Joyce Keehn. Guest speaker for the evening was Miss Shirley Harding, grade 10 pupil from the LCVI, daughter of Ross and Joan Harding of branch 67. She spoke on the Legion and the work it does.

Medals for past service were presented at this meeting to Comrade Lillian Brasier, a past president's medal and pin; Rita Gendron, first vice-president bar; Jean Dayman, second vice president bar; Phyllis Montemiglio, Secretary's bar and Joan Harding, Sergeant-at-Arms medal.

The meeting concluded with committee reports and business discussion followed by lunch served by Comrade Alma Mason and her committee.

Lochlin

Student teachers at the Lochlin Public School were Mr. Linhart and Mr. Liebel of Toronto.

Mr. and Mrs. Carl Dugan and Carlon were recent visitors with Mr. and Mrs. Bill Davis in Oshawa.

Mr. and Mrs. Lance Easton and Eleanor and Miss Jean Scott, of Haliburton, visited Mr. and Mrs. Russell Burk.

Sympathy is extended to the family of the late Mrs. Ruby Ferguson, of Lindsay, who passed away in the Ross Memorial Hospital. Mrs. Ferguson was the former Ruby Hill and spent the early years of her life in Lochlin. A number from here attended the funeral in Lindsay.

Mr. and Mrs. Jack Dart and family, of Oshawa, were visitors with relatives here and attended the Glen Dart Memorial Trophy games in Haliburton.

Mr. Lester Hicks of Sudbury, visited his home here.

Mr. Nelson Davison has returned home from the Ross Memorial Hospital after undergoing surgery.

Messrs. Russell Robertson and Reg Hicks who are employed in Oshawa, visited at their homes.

Mr. and Mrs. Dave Burk and Don visited relatives in Red Bay, where they attended the wedding reception for Mr. and Mrs. Bill Thomas at Wildwood Lodge.

Playoffs will begin on March 26th

(United Press International)

The 1964 Stanley Cup Hockey playoffs will begin on the home ice of the first and second place teams on March 26th.

The playoffs games will be held on Thursday, Saturday or Sunday and Tuesday nights with one exception. If the New York Rangers make the playoffs, the home games will be scheduled for on Tuesday and Wednesday night.

The first four teams will compete in best-of-seven, semi-final series, with the first and third place teams meeting in one series and the second and fourth in the other. The two winners will then clash in the best-of-seven final series.

NEED CASH? Sell with a WANT-AD

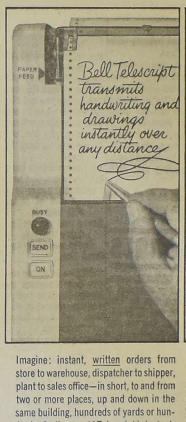

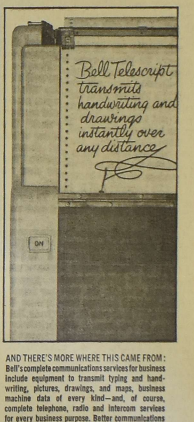

Imagine: instant, written orders from store to warehouse, dispatcher to shipper, plant to sales office—in short, to and from two or more places, up and down in the same building, hundreds of yards or hundreds of miles apart! Telescript is instant, easy, and completely error-proof—everything is seen on the receiver exactly as you write or draw it on the transmitter! There are uncounted uses in every field of business for this remarkable Bell service. Why don't you ask for a Bell Rep to give you the complete Telescript story?

AND THERE'S MORE WHERE THIS CAME FROM: Bell's complete communications services for business include equipment to transmit typing and handwriting, pictures, drawings, and maps, business machine data of every kind—and, of course, complete telephone, radio and intercom services for every business purpose. Better communications are vital for better business—and Telescript is just one example of all the communications services you can get from Bell!

BELL

COMMUNICATIONS IS OUR BUSINESS

PUBLIC MEETING

WEDNESDAY, MARCH 4th

8:00 P.M.

COUNCIL CHAMBERS, TOWN HALL

To obtain an expression of opinion of the citizens of Lindsay as to a suitable project to commemorate the 100th Anniversary of the Confederation of Canada.

★

If you have a suggestion

for the Centennial Project, fill in the coupon to the right and forward to town clerk. Project must be municipally owned.

★

To elect an executive committee to direct the Centennial Committee in selecting a Centennial project and report to the Town Council.

To The Clerk of the Town of Lindsay

My suggestion for a Centennial Project is .....

.....

.....

.....

Include name if desired

NAME .....

ADDRESS .....

STOP! . . . killing yourself

By Peter J. Steincrohn, MD., F.A.C.P.

VACATIONS ARE NOT LUXURIES

Sometimes the hardest part of a doctor's day is trying to convince a high-powered businessman that he ought to take a vacation. Pardon me gentlemen, but you can be a stubborn lot.

Doctor: No one's indispensable.

Patient: I know, but while I'm able, why should I stay away from my business unless I have to? There's time enough to take a vacation when I'm gone for good.

Doctor: You talk brave, like a big chief. But I've heard that kind of mock bravery before. Once the big man is struck down by serious illness, he mumbles a different chorus to his song. He asks for one more chance. As he lies there examining the ceiling for weeks, he resolves that if he ever gets to be vertical again, he'll listen to his doctor and give his body every chance to survive. I've seen it happen scores o times.

Patient: And you think a vacation, like a protective spell, will prevent illness? You don't really mean that, do you, doctor?

Doctor: Now wouldn't I be a silly fool to say that? Of course not. All I have been trying to get through that stubborn old skin of yours is that when a man gets to be 40 or over (remember you're not a spring chicken any more at 47) his body deserves periodic rest and relaxation. The heart takes a rest after every beat; why can't you take it for at least two to three weeks every year? Which isn't really enough. You should sandwich in quite a few weekends of relaxation, too.

Patient: But I love my work. I'm one of those guys who doesn't need any vacation. I can work 18 hours a day and not feel a bit tired or tense.

RELIEVES TENSION

Doctor: You may not be tired, yet, but I guarantee that your heart and blood vessels and brain could stand more rest than they're getting. What I'm trying to tell you is that you are in the coronary age range. Not forgetting about smoking, high cholesterol, obesity and all the rest of the predisposing causes, don't forget tension. In my mind, this is one of the most important. And there's no surer way of relieving tension periodically than by vacations, whether they last a few months or a few days. Keep reminding yourself that you are a machine, and that machines unendged break down. How long could the machine in your own business keep running like you do without breaking down?

Patient: Frankly, I'll give in only because my wife and you have been after me so much you're both beginning to sound like partners dedicated to making me get out of the office. O.K. I'll go. But only for a week, mind you.

POSTSCRIPT: The week turned into a month. That was over 20 years ago. Our man has been a devotee of guarantee that vacation since that time. He keeps saying, "I wouldn't have believed it. All I can say is that a man's a fool if he doesn't take time off as often as he can. It's swell for the body and the spirit. After all, life passes us by, if we're not sensible enough to take advantage of what it offers. Work is important but so is relaxation".

Comment: As I keep saying, vacations are a necessity, not a luxury.

(Released by the Bell Syndicate, Inc.)

SPORTSMAN'S DIGEST

By Hal Sharp

UPSTREAM CAST DRIFTS BAIT DEEP AND WAKING UP

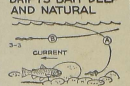

WORMS, CRICKETS, AND OTHER LIGHTWEIGHT BAITS WILL SINK DEEP (WHERE MOST FISH FEED) WITHOUT A SINKER, IF CAST UPSTREAM. THE BAIT SINKS AND TUMBLES ALONG THE BOTTOM IN A NATURAL MANNER (A) TO WAITING FISH. IN CONTRAST, BAITS CAST DOWNSTREAM SELDOM WORK DEEP ENOUGH WITHOUT A SINKER (B), AND PASS OVER THE FISH.

EITHER FLY-FISHING, OR SPINNING TACKLE HANDLES THESE BAITS WELL. YOU CAN WADE UP BEHIND SO A SHORT CAST WILL SINK BAIT AHEAD OF THE FISH. STRIKE IF DRIFT HALTS.

STYLE VIEWS

Princess Wrap

PRINTED PATTERN

4653
SIZES
10—20

by Anne Adams

HOW DELIGHTFUL to be beautifully dressed in one instant and all because this princess skimmer is a wrap. Quick to sew, easy to fit.

Printed Pattern 4653: Misses' Sizes 10, 12, 14, 16, 18, 20. Size 16 requires 4⅝ yards 35-inch fabric.

FIFTY CENTS (50c) in coins (no stamps, please) for this pattern. **Ontario residents add 2c sales tax.** Print plainly **SIZE, NAME, ADDRESS, STYLE NUMBER**

Send order to ANNE ADAMS, care of Lindsay Post, Pattern Dept., Lindsay. Ont.

DO YOU KNOW HOW TO GET A PATTERN ABSOLUTELY FREE? It's simple—order our Spring-Summer Catalog including FREE COUPON to get any one of 250 design ideas. Send 50c today.

Smocked Pillows

7041

by Alice Brooks

Smart needlework! Make these smocked pillows of corduroy, velveteen, satin, cotton

Easy, jiffy, smocked pillows. Done on reverse side of fabric. Pattern 7041: transfer, 11-inch round, 11 square, bolster 14-inches long, directions.

Thirty-five cents (coins) for this pattern (no stamps, please) to Alice Brooks, care of Lindsay Post, Needlecraft Dept., Lindsay Ontario, **Ontario residents add 1c sales tax.** Print plainly **PATTERN NUMBER, NAME, ADDRESS.**

206 HANDICRAFT HITS — 1964 Needlecraft Catalog. Toys, fashions, crewelwork, bazaar hits — crochet, knit, sew, embroider, quilt. Send 25c.

SOMETHING NEW — BIG DELUXE QUILT BOOK! 16 complete quilt patterns — pieced and applique, for beginners, experts. Send 60c now.

They'll Do It Every Time

By Jimmy Hatlo

CROSSWORD - - - By Eugene Sheffer

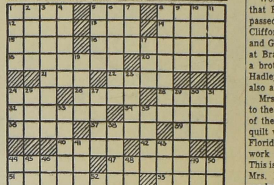

HORIZONTAL 53. Dies
1. noted composer
6. mist
8. small explosions
12. Turkish regiment
13. period of time
14. soups
15. tear
16. of kitters
18. Indies
20. grape
21. viper
22. Roman poet
24. perform
26. Italian river
28. large bird
32. ancient Greek city
34. offend
36. comfort
37. mother of Helen of Troy
39. Scottish explorer
40. son of Noah
42. sairs
44. lariat
47. feign
51. a counter-sunk die
54. food regiment
55. bitter vetch
56. representation of the Last Supper
57. relational
58. Scotch river
59. Russian inland sea

VERTICAL
1. poet
2. in the shelltered side
3. choral compositions
4. secretes
5. touched
6. prayer
7. narrow channel
8. formal marches
9. Algerian seaport
10. saucy
11. utters
17. slender finial
19. guitar
23. mill
24. an enzyme
26. high-grade accountant (abbr.)
27. chest sound
29. assassin
30. Goldie's highest note
31. Shoshonean Indian
33. declare again
35. title
38. dominion
41. old crone
43. city in New York
44. Jesus
45. genus of cutaneous
46. solar disk
48. accepted
49. novel by Scott
50. transaction
52. guided

Answer to yesterday's puzzle.

P	A	P	E	R		S	A	L		P	U	B		
A	G	A	T	E		E	L	V	A	N	E			
T	I	R	E	S		T	I	T	H	E	R	A	L	
			S	T	I	L	L		R	A	D	I	O	
N	E	S	S		N	O	W		L	E	D	A		
				A	N	I	M	A	L		V	E	N	
A	N	A	N	A	S		T	O	S	S	E	D		
S	U	N		P	U	R	E	S	T					
		S	E	A		S	A	R	S		S	H	A	M
			T	I	L		I	S	O		O	L	I	E
S	H	O	R	O	U	S		T	I	M	O	S		
S	E	N	I	T										
A	L	E		R	A	N		C	E	R	E	S		

Average time of solution: 23 minutes.
(© 1964, King Features Synd., Inc.)

CRYPTOQUIPS

HGMNECE LGMER IGMEVVK XZ-CEMSQENEX GMNY ELIJVVK RYJQ HGMZCEQ.

Yesterday's Cryptoquip: OPERATION BOOTSTRAP ENFAILS ABLE CONCENTRATION.

Minden

Mr. Sherdon Kellett of Brampton Northern Electric visited at his home.

Mr. and Mrs. Gareth Kellett and Janine of Oakville visited Mr. and Mrs. Ez Wrutt; Mrs. Kellett and Janine.

Mr. and Mrs. Glen Hie and family of Oakville were guests with his parents.

Mr. and Mrs. Wes Sisson gave a party to their daughter Ruth on the occasion of her 15th birthday. Over 36 were present including Mrs. Olive Ball who also celebrated her 73rd birthday that same day.

Mr. and Mrs. Don Crowe, Stevie and Terry visited in Brampton with Mr. and Mrs. Don Kellett and Moyer Hewitt. They also visited the Goldie Hendersons.

Mr. and Mrs. John Hewitt spent a few days in Ottawa visiting the Lewis Hewitts.

Mr. and Mrs. Elmer Russell and family of Simcoe were recent guests with the Hugh Altons.

Mr. and Mrs. Morris Henderson spent the weekend in Brampton visiting Mr. and Mrs. Goldie Henderson and family.

Mr. Bill Moore left last week for a new assignment in northern Alberta.

Mrs. Molly Noice and Miss Ida Noice are still on holiday in the sunny south.

Mrs. Edith Welch, Mrs. Annie Kernohan, Mrs. Milly Prentice and Mrs. Sears attended the District W. I. Executive meeting in the Government Building in Lindsay.

Winners at the Orange Lodge card party were Mrs. McArthur taking high score and lone hand prize, Tom Harrison high or the men and Mrs. Vic Martin high for cribbage. A delicious lunch was enjoyed by all served by the ladies.

German author Thomas A'Kempis once said: "Be not angry that you cannot make others as you wish them to be, since you cannot make yourself as you wish to be." —UPI

Gooderham

Word was received here that Rev. Harvey Mintz had passed away. Mr. and Mrs. Clifford Mintz and sons Ronald and Gary attended the funeral at Brampton. Mr. Mintz was a brother of Mrs. Edward Hadley (Iva) of Lindsay who also attended the funeral.

Mrs. G. W. Barr was hostess to the Friendship Circle. Many of the ladies helped to bind a quilt which will be sent to Florida. Other ladies chose to work at crocheting or tatting. This is a social hour well spent. Mrs. Fotheringham brought sandwiches. Mrs. D. Pickens a chocolate cake. This was decorated with candles in honour of Mrs. Carl Sisson's birthday, "Happy Birthday" was sung. The next meeting will be at Mrs. D. Picken's home when Mrs. Kleeves and Mrs. Bates will be in charge of refreshments.

A cot quilt was completed at the home of Mrs. Wm. Maxwell by a group of ladies. This hostess served delicious refreshments with tea.

Shirley Norton elected club president

The first meeting of the Reaboro 4-H club was held at the home of Mrs. D. Milling with an attendance of 11 members and their mothers. The election of officers was as follows: President, Shirley Norton; Phone Girl, Joyce Parks and press reporter, Christy Harper. It was decided to give the girls one week to think of a name for the club. The member's pamphlets for the unit "What Shall I wear" were distributed. Topics discussed were A well equipped sewing box; Planning the wardrobe; and Clothes to suit The Girl. As a demonstration the girls draped various coloured materials over their shoulders to see which colours suited best. A lovely lunch was then served by the hostess and the assistant leader, Mrs. V. S. Sloan.

King FILL UP & GO!
WE'RE HEATING OIL SPECIALISTS AND DO SHOUT OUT FOR WE'VE THE KNOWLEDGE - WHAT IT'S ALL ABOUT
FOR BETTER OIL SERVICE CALL
LINDSAY COAL COMPANY LTD.
BUILDING SUPPLIES
FA.4-2159 - FA.4-2691
70 RUSSELL W.

Simplicity...

Simplicity, distinction, beauty and good taste are all present in a Stoddart conducted funeral service. They have always been noted for the simple beauty of their services. These features, plus moderate rates, have made Stoddart the choice of leading families for over 80 years.

STODDART
FUNERAL HOME
24 Mill St. FA 4-3205

OUR BOARDING HOUSE with Major Hoople

THE LITTLE WOMAN

"I'm tired of trying to keep up with the Joneses! From now on they can try keeping up with US!"

LI'L ABNER

by Al Capp

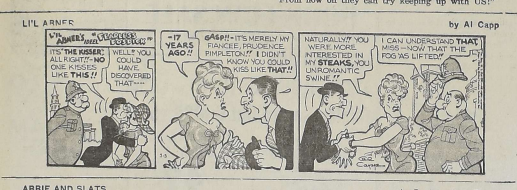

ABBIE AND SLATS

by Rasburn Van Buren

BRINGING UP FATHER

by Geo. McManus

MYRTLE

by Dudley Fisher

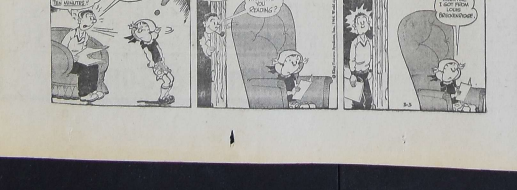

They'll pilot annual auction

Members of the Kinsmen Club of Lindsay are getting prepared for their popular annual radio auction. Pictured left is Walter Stewart, chairman of the auction and shown below are the members of the Kinsmen committee. From left to right commencing with back row: William McCarty, treasurer; George McFadyen, broadcast chairman; James Mackey, distribution chairman, William Schley, merchandise chairman; Richard Baker, bid chairman and Milt Battersby, advertising chairman.

Ops business licensing to be investigated

Ops Township council moved Monday to authorize Elwood Smith to investigate business licencing in the township.

At the last meeting, Mr. Pete Bakogeorge, owner of the Embassy Club, told members that the present system of licencing businesses (only three to his knowledge) seemed unfair and if one was licenced, so should all others.

It was noted at that time that the 1963 council had "conveniently by-passed the issue", leaving it over for the 1964 council to deal with.

Mossom James told Mr. Bakogeorge that "this foolishness had gone on long enough" and stated emphatically that there would be a definite answer this time to his inquiry.

It was suggested Monday that a by-law be drawn up establishing rates for the various businesses, but was later noticed that no definite rates had been established, and there was no knowledgs of how many or what kind of businesses were in the township.

Mr. Smith was instructed to investigate the number of businesses operating within the township — garages, restaurants, all deliveries, milk, oil, coal, etc., and report back to council when the survey was completed.

Members felt this to be the only fair way to deal with the problem, to set a licence fee at a rate depending on the amount of business done by the company, and the type of business.

New Ruby judge lowers boom on talkative defense

Dallas (UPI) — Judge J. Frank Wilson took over as substitute for ailing judge Joe B. Brown at the Jack Ruby trial today and promptly cracked down on the talkative defense.

When Brown went home with what appeared to be a heavy cold just before the session started, Wilson took over despite protests from flamboyant Chief Defense Attorney Melvin Belli.

"Take your seat, Mr. Belli," Wilson said from the bench.

Belli started talking again.

"When the court tells you to take your seat", Wilson snapped, "you'd better do it."

Gwyneth did as she was bid

Derby, England–(UPI)–When six-year-old Gwyneth Davies received an income tax assessment form from Britain's Inland Revenue Department, recently her mother told her to ignore it and to stop worrying.

But reminder from the department simply could not be ignored, the youngster told her mother. So she carefully filled in the form, giving her salary as "six-pence (seven cents a week pocket money".

Yesterday, the red-faced Derby branch apologized in a letter to Gwyneth for their mistake.

Kavaliers put on good show for Lindsay

The Kavaliers Drum Corps put on a good show for Lindsay at the International Snowmobile Competitions held on Chemong Lake off Lakehead Park on Sunday afternoon. Members of the corps are seen above as they prepared to strike up the band to welcome another contingent of visitors from the town for which they were serving as goodwill ambassadors.

Stroller asks Ops for permit to proceed with Springdale

Ops Township Council is expected to give an answer to a request from the Permanent Investment Corp. for building permits for 10 new homes at Springdale Gardens within the next few days.

A letter from Neville Stoller asking Building Inspector W. Graham to grant the permits, was referred to the council who asked the township solicitor to sit in on the meeting Monday.

A former agreement and plans calling for a "self contained" subdivision to be erected by the company, with its own water supply, sewers, school and lagoon has been approved by the council, and by the Municipal Planning Board at the last request of the company (about two years ago). So far there had been no building carried out on the property, although some earth moving was done.

The recent letter from Mr. Stoller asked for permission to install septic tanks on the sites of the proposed ten new homes, using double lots to meet necessary health requirements.

Township solicitor James McQuarrie told council this would call for a new agreement but that this type of arrangement with septic tanks could be the township's advantage with less responsibility.

"I personally feel that it is an ideal spot for such a building program and very nice land but there are many things to consider at the moment", he said.

It was suggested to meet with Mr. Stoller if he wished and to have Mr. McQuarrie go into a new agreement if necessary.

"Lucky to live in town where river doesn't flood"

"We are lucky to live in a town where the river does not rise in flood and endanger any property", said Reeve R. I. Moore at Lindsay council Monday evening.

Mr. Moore was referring to a letter council received from the Department of Lands and Forests regarding precautions that should be taken to protect against flooding during the spring break-up, and stating where such items as sand bags might be obtained.

The Lands and Forest letter was passed to the Board of Works and the Engineer for study.

Ops renews fire contract with Lindsay

Ops township council accepted the renewal of the fire agreement between Lindsay and the township, Monday, providing the new water tanker recently purchased by the Lindsay department accompanies any equipment called out to a fire.

The agreement, the same as last year, calls for a retainer of $2,000 and $175 for each individual call.

Deputy-reeve Rogers wanted to know whether the township would be responsible for the payment, if the fire department were to be recalled while fighting a township fire. (The contract says that they may be recalled if required in Lindsay.)

It was noted that this problem has not come up but members felt assured that the fire chief would not "leave them up in the air".

As to the new water tank, Chairman Hutchinson, felt it would be a necessity at all fires but was assured by councilman Mossom James that last year's agreement had included the tank.

"I think they (the fire department) will live up to that agreement, although it is not mentioned in this year's contract", said Mr. James.

Dismisses

(Continued from Page 1)

The arresting officer told the court that Sereduik had been unsteady on his feet, had offered him $20 to "forget about it" and his speech had been very thick.

Sereduk admitted to having a drink the night before.

"I don't think you're a safe man behind a wheel in your present condition", said the magistrate", and recommend a thorough examination."

Council

(Continued from Page 1)

said this motion should be taken as expressing the interest of council in the school question. "However," he said, "I agree with Dr. Gill. You will have to get the school board to agree to set up the meeting as it is in their jurisdiction".

Charge driver failed to remain, lacked new plates

A Lindsay area man — Vincent Joseph Curtin — has been remanded on $1,000 bail until March 9th today following charges of failing to remain at the scene of an accident.

Early Saturday monring ten-year-old Jene Brandsma, of Kent St. east was struck and knocked off his bicycle on Kent St. east. The boy was checked by a doctor but found to be uninjured.

Curtin also faces charges of driving without a current licence, or vehicle plates.

Council Quickies

Seek Fire Protection

A request from the Fenelon Township Council to Lindsay Council asking for the inclusion of Kenrel Park, west side of Scugog River and the Reg. Truax property (formerly the Les Braunton property) in the fire agreement was passed to the fire committee for study. Fenelon Township asked for the area to be included in the agreement because it is on the Lindsay telephone and closer to Lindsay.

• • •

A request by the Mother's Auxiliary of the Lindsay Kinsman Band for the annual Tag Day to be held on the evening of Friday, May 8th and Saturday, May 9th was approved.

Bell work centre for Lindsay approved and contract let

The contract for a Bell Telephone work centre in Lindsay has been awarded to Eastwood Construction, Peterboro, G. B. Symonds, local Bell manager announced today.

A one-storey building it will operate on a "leased-back" arrangement. The contractor will finance it and rent it back to the Bell Telephone on a long-term lease basis. It was designed by the Bell's own architects.

To be located on Mt. Hope Street, it will replace space presently rented in a garage. The land on which it is to be built was owned by the Town of Lindsay.

Mr. Symonds said acquisition of the land had been arranged by S. R. Pitts of the Newly-formed Lindsay Industrial Commission.

Having concrete block walls, it will have enough space to house 12 vehicles as well as an office, lunch room, store room and conference room. It's approximate size is 61 feet by 82 feet.

"As its name implies the work centre will be used to organize and dispatch our craftsmen installing and repairing telephones, as well as housing company trucks overnight", said Mr. Symonds.

"It will enable us to give customers in Lindsay and surrounding areas better service," he concluded.

Seagrave man celebrates birthday on Feb. 29th

Seagrave (PNS) — Mr. Reg. Abraham is one of those people who only have a birthday once in four years. He was very surprised on Saturday evening when about 35 relatives and friends gathered to help him celebrate.

The dining-room table was arranged in true birthday style, with candles, fancy cloth and cake and lunch was served.

A sister in New Zealand had remembered Reg. with a birthday card and letter which arrived on the 29th, also a letter and wedding picture from his son, Mr. Barry Abraham and his bride of Calgary. Other gifts and cards were also received.

ZELLER'S
RETAILERS TO THRIFTY CANADIANS

USE A ZELLER CHARGE-IT PLAN

1. 30 Day Account with option terms
2. Credit Coupon Account.
3. Special Account For Larger Purchases.

JOE LAMANTIA'S
(CENTRAL FRUIT MARKET)
- - BETTER FOODS FOR LESS - -
LINDSAY'S FINEST CHOICE RED BRAND STEER BEEF

PORK LOIN SALE
RIB PORTION 3 lb. average lb. 39c
TENDERLOIN PORTION 3 lb. avg lb. 49c
Choice Centre Cut CHOPS lb. 59c
FRESH PORK HOCKS lb. 25c
MAPLE LEAF SAUSAGE lb. pkg 49c
Lean Peameal, Canadian BACK BACON Centre Cuts lb. 79c
Extra Lean Fresh GROUND CHUCK lb. 59c
FROZEN FOOD
MORTON'S MEAT PIES BEEF, CHICKEN, TURKEY 5 for 99c
MEADOW GOLD ICE CREAM All Flavours brick 21c
WETHEYS Bread & Butter Pickles or Green Relish 2 16 oz. jars 49c
DAVID SODA BISCUITS Salt or Plain lb. 31c
SCOTIAN GOLD APPLE JUICE 3 48 oz. tins 1.00 Case of 12 – $3.75
CATELLI SPAGHETTI 3 15 oz. tins 49c
TULIP MARGARINE 3 lb. pads 69c
Maple Leaf CANNED HAMS 1½ lb. tin 1.39
WETHEY'S Strawberry or Raspberry JAM 24 oz. jar 59c
MAPLE LEAF LARD 2 lbs. 39c
NEW DOMESTIC Domestic Shortening With 11c Redeemable Coupons FREE lb. 35c
CHOICE TOMATOES 2 28 oz. tins 49c Case of 24 — $5.88
KING SIZE SURF 99c
HEINZ Tomato Or Vegetable SOUPS 2 tins 23c
Joe Lamantia & Sons Across From Fee Motors On Kent

CLASSIFIED ADVERTISING RATES

CASH RATES

Locals, Birth Notices, Engagement Notices, Death Notices, Cards of Thanks, In Memoriam Notices and Classified Advertisements: 3 cents per word for each insertion plus 1 cent per word per insertion in the Thursday Post or Thursday Post Weekend Supplement.

SPECIAL VALUE

11 cents per word for six consecutive insertions in the Daily Post plus one insertion in both the Thursday Post and Thursday Post Weekend Supplement.

Maximum charge for the Thursday Post or Thursday Post Weekend Supplement 50 cents.
10 cents for Box Number
Count each set of figures as one word
Minimum charge 50 cents.

Locals, Engagements, Births, Marriages, Deaths, In Memoriam notices, etc., should be written clearly or typewritten and copy brought or forwarded to office to avoid any possibility of error.

Front Page Classifieds (OVERFLOW)

HELP WANTED

ASSISTANT COOK and two kitchen girls for July and August. Glen M Hor Presbyterian Camp, Beaverton. Apply R. E. Brooks, R. R. 1, Brechin (15371)

Canadian Penitentiary Service Penitentiary Custodial Officers Ontario Region Institutions Requirements: Grade 10 education, or equivalent; minimum height 5'8"; 23 to 40 years of age; good physical condition; acceptable personality. Initial salary $3630 per annum, with annual increments to $4380. Five day, forty hour week; three weeks' annual leave; free uniform; life and sickness group insurance; pension benefits. Reply in writing, giving complete details of education and past employment, to: — **Regional Director (Ontario), P.O. Box 1174, Kingston, Ont.** (14751)

FEMALE ASSEMBLERS For steady day shift, single girls or young married ladies preferred. Also Assemblers to work 5 p.m. to Midnite, for 1 to 2 months. Apply Mr. Walsh, National Employment Office

Lady to Work in Millinery Dept. of Lindsay store. Apply Box 1658 Daily Post. (14703)

MECHANIC WANTED — Semi retired man or seven months a year to repair outboard motors, boats and general marina duties, outboard experience not necessary but an advantage. Living quarters available. Apply Box 1662 Daily Post. (15441)

SALESLADY wanted for department store. Apply Box 1657 Daily Post. (14702)

TOOL AND DIE MAKER Die cast die experience. Starting rate $2.75 per hour. Apply **COULTER MANUFACTURING COMPANY LIMITED 28 Richmond Street West, Oshawa, Ontario.**

MALE HELP WANTED

BOOKKEEPER and Counter man. Apply in own writing, stating experience and salary expected to Box 1656. (14687)

WORK WANTED

CUSTOM CHAIN SAWING Kenneth McKnight, 324-2362 (15006)

EXPERIENCED Clerk Secretary desires permanent position. Box 1652 Daily Post.

FURNACES Vacuumed Cleaned: Chimneys cleaned. 24-hour service. Lindsay Furnace Cleaners 324-6082. Town or country. (14286)

LOOKING FOR SOMEONE to paint, do odd jobs? A call to 324-4706 brings money saving results. (14740)

TED'S VENETIAN BLINDS, cleaning and repairing. 324-2252. (14299)

LOST

HOUND, Chocolate coloured, answering the name of Jip. Has identification on collar. Stewart Grills, 27-3, Little Britain. (15388)

SALES HELP WANTED MALE

RELIABLE MEN with or without car. Average $3 per hour. No experience necessary. Write Rawleigh, Dept. C-258-5 4005 Richelieu St., St. Henry, Montreal.

WANTED

GOOD HOME for a collie dog. 324-6558. (14734)

100 SAP PAILS, Omemee 799-5180 (15117)

PASTURE WANTED for 8 or 10 head of yearling heifers. David Agnew, RR2 Sunderland.

WANTED HOMES TO SELL

in all price ranges

WE PLEDGE

that your property will be given the personal attention of two qualified real estate brokers.

LIST NOW WITH

O'CONNOR & O'CONNOR Real Estate, General Ins. 47 Lindsay St. S. 324-6191 (14769)

WANTED — Hardwood Sawyer — capable of helping to finish, setting up small mill. Phone 284W2 Keene. (14730)

BOARDERS WANTED

BOARDERS Wanted 324-2484. (14371)

BOARDER, Gentleman, comfortable home. 324-5798.

(14704)

BOARDER wanted 324-3207. (14738)

MONEY TO LOAN

FIRST MORTGAGE LOANS Interest rates 7% to 7½%
Consult Mr Maidens or Mr Gordon
Phone 324-2123
Victoria and Grey Trust Company

MORTGAGES
Funds available for first and second mortgage loans
Reasonable interest rates.
Consult
W. J. Rinbicho
Found Realty Ltd.
Phone 324-2185

LIVESTOCK FOR SALE

HEAVY Reliable Team Percheron and Belgian 939-6729 Bailieboro. (14715)

10 HEREFORD Cows, also one bull, all registered and polled. 3 calves by side, rest to freshen soon, one black cow with white head, due now. Apply Tommy Smith, Bobcaygeon. (15226)

LIVESTOCK FOR SALE

PUREBRED Yorkshire boar 15 months old. 799-5188. (14718)

GROWTHY Shorthorn Bulls, and female. John A. Bent, Omemee. (14621)

5 YEARLING STEERS — Clarence Foots, Dunsford. 34R34 (15388)

"I got automatic transmission with the money my termPlan loan saved me"

The less you pay to finance your car, the more you can spend on the car itself. A Royal Bank termPlan loan puts *buying power, bargaining power* in your pocket—at rock-bottom cost. It pays to...

Finance in advance at ROYAL BANK

GRIN AND BEAR IT BY LICHTY

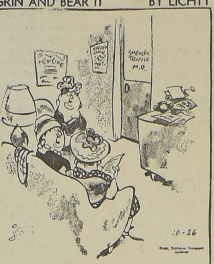

"He's very co-operative on diets . . . he forbids you to eat anything you can't stand anyway."

Sweep

HAVE EVERYTHING FOR THE NEEDY

When shaking hands and saying au revoir to some of the officials at the Fenelon Falls Curling Rink last Saturday following a game in the Scugog Special, a feminine voice piped up: "It has been wonderful — I see the Salvation Army at one side of the curling rink — you have everything for the needy."

MIXED EVENT

A keenly contested mixed bonspiel at Omemee was won by a rink skipped by Sherman Harrison.

FRIDAY'S TALLY

Four games were played in the ladies' schedule at Lindsay Friday, the results being: Kay 12, White 3, Walker 7, Hickson 6, Wood 12, Laidley 4.

VICTORIA AND GREY COMING UP

Committeemen and Messrs. Taggart and McArthur of the Lindsay club have cleared the decks and everything is in readiness for the next event. On Saturday the annual Victoria and Grey bonspiel will be held with 24 rinks taking part.

HISTORICAL FACTS

Historical facts regarding the Lindsay Curling Club were heard at the rink at the Scugog River Bonspiel disclosed the interesting information that the local club curled first in a rink on Victoria Park, then in a rink at the corner of William and Russell Streets where the bowling alleys are now located. For many years the original trusses and frame work used in this rink were the mainstay of the rink on Peel Street. Information was also forthcoming regarding early days in Lindsay when youngsters played with wooden blocks on the Scugog River. The blocks were fashioned after mother's old tea kettle and a twisted nail was used as a handle. Teams playing on Carew's mill pond and teams using the ice in the South Ward faced each other in the Peel Street rock garden to declare champions. Two names mentioned were Ross Harstone now of Hamilton and Clare Sootheran now of Peterboro.

Cresswell

Mrs. John Sornberger has returned to her home here, after spending some time with her daughter and son-in-law and family in Ottawa.

The World's Day of Prayer Service was held in St. John's United Church joined with Cresswell to make this a day of worshipful prayer. Mrs. M. McPhaden, was in charge of the service, giving us many wonderful thoughts to carry home with us. The scripture was taken by Mrs. A. Webster, reading from Psalm 148. Mrs. O. Lawton, Mrs. R. English and Mrs. White of Manilla led in prayers. Mrs. R. Wood gave a very informative talk on the Meditation of Prayer — and further prayers were led by Mrs. B. Acton and Mrs. L. Boultwood. The offering was received by Mrs. D. Murray and Mrs. R. Little, after which Mrs. P. Brown favored with a prayerful solo, "Holy, Heavenly Love". After the benediction, refreshments were served in the Church Hall by the Cresswell ladies.

Recent visitors with Mr. and Mrs. Percy Brown were Mr. and Mrs. Adam Kelly, Mrs. Allan Atkins and two small daughters of Toronto, and Mr. and Mrs. Ronald Brown and son Gerald of Cherrywood, and Mr. and Mrs. William White of Toronto.

Mr. and Mrs. Clarence Switzer motored to Coboconk and Tory Hill visiting relatives.

Mrs. John Sornberger spent some time in Toronto visiting her son, and calling on Mrs. James Moody.

Mr. and Mrs. M. Irwin and daughter of Little Britain visited Mr. and Mrs. George Eddy.

WATCH FOR
COURTS
SPRING
MATTRESS
SALE
STARTS MONDAY
MARCH 9th

Riding a bike while wearing braces is good fun as well as good exercise for young Paul—a camper at Lakewood camp for crippled children. Paul was one of 1,200 children who enjoyed a vacation at one of the Society for Crippled Children's camps last summer. These camps were built with Easter Seal funds and each camper, selected by the Society's nurses, is chosen for the benefits and experience that camping will give. An Easter Seal gift will help to send a crippled child to camp this year.

"Mission Festival"

Experiment in togetherness

An ecclesiastical experiment in togetherness will be in evidence in most local churches next weekend.

The experiment is to take the form of a "Mission Festival" sponsored by the Lindsay Branch of the Canadian Bible Society as a prelude to the Society's forthcoming local campaign to raise funds.

The three-day festival will feature mission display booths and the showing of mission films at Cambridge Street United Church. There will be several public showings throughout the three-day festival.

The festival will include displays of Missions in Hong Kong, Bolivia, India, Angola, British Guinia and Home Missions in Canada.

In addition, officials of the Canadian Bible Society will be preaching in most local churches on Sunday morning.

Hastings County was named after the Lord Rawdon, Earl of Moira and Marquis of Hastings, who was an outstanding soldier and statesman of the 18th Cenutry.

BOWES & COCKS REALTOR 324-3234

THE Gallery of Homes REALTOR

BUNGALOW WEST WARD

$6800. Owner moving from town and offering a family sized bungalow for sale. Three bedrooms, living room, family room, kitchen and built in garage. Complete with many extras. The main feature is the large spacious lot with fruit trees, giving plenty of room for privacy and family activities.
For Details Call ROY CAMPBELL, 324-6145.

HIGHWAY FARM

Located 3 miles from Lindsay, 140 acres, 130 acres workable balance pasture and bush. 2,000 feet on highway 35. Main barn is 45' x 74' extra barn is 30' x 40'. This is known to be one of the best producing farms in the area. Solid brick 2 storey house with 4 bedrooms, family size kitchen and large livingroom. 4 piece bath and full basement. This home is in excellent repair and very nicely decorated. Owner retiring, asking price only $25,000.00 with terms to suit purchaser.
For further details Call JIM GRAHAM at 324-6145.

IDEAL CENTRAL LOCATION

Large panelled livingroom with fireplace, convenient modern kitchen. Enclosed back yard. Full high dry basement with laundry. Bathroom with vanity. Three spacious bedrooms (attic could easily be made into 3 more bedrooms. Close to King Albert School. $10,900. For Details Call DERRICK TAYLOR—324-6145.

TELEVISION TOWER INCLUDED

In this large, hot water heated bungalow in the heart of the industrial complex of the area. Three good big bedrooms with a living room 12 x 20 feet. The kitchen has plenty of built in cupboard space and lots of working space. The heating system, on gas, is hot water which is probably the most even type of heat available. The bath is ceramic tile and is a four piece bath. Double Pieron windows and the television aerial are included for extra good value in this location.
Further Particulars from HARVEY DAWE 324-6145

Bowes & Cocks Limited
REAL ESTATE — MORTGAGES — GENERAL INSURANCE
129 Kent Street Phone 324-6145
Open This Evening Until 9 p.m.

WANTED
Carrier Boys & Girls
Apply
LINDSAY DAILY POST

READ THE WANT ADS

Kiwanis Club of Lindsay proudly presents

SPRING THAW
WITH
DAVE BROADFOOT, BARBARA HAMILTON
And a Glittering Cast of Canadian Stage and Television Stars.
directed by
Mavor Moore & Alan Lund
at the
Academy Theatre
FRIDAY, MARCH 6th
First Show at 6.30 p.m. Admission . . . . 1.50 and 2.00
Second Show at 9.30 p.m. Admission . . . 2.00 and 2.50
Obtain Your Tickets Now From The Following Locations
Court's Furniture and Appliances
Wm. D. Whyte Insurance Office
Waterhouse Sunoco Station
Bowlaway Lanes
Lindsay Coal Co. Ltd.
Hardy's Cigar Store
Brownies Men's Wear
McCombe Billiards
Percy Hosner's Men's Wear
Lindsay Arena
All Proceeds Are For The Academy Theatre Foundation Fund.

WESTERN'S USED CAR PRICES SLASHED

DURING SPRING CAR VALUES

THOSE WHO BUY FIRST .... GET THE BEST SELECTION

1963 Meteor Hard Top. Fully equipped as new.
1963 Chevrolet Bel Air. Four door sedan. Fully equipped.
1963 Acadian. Like new. Lots of extras.
1963 Comet. Has optional equipment. A knockout.
1962 Pontiac two door hard top. A lovely car.
1962 Meteor four door sedan. Outstandingly sharp.
1962 Ford Galaxie. Clean and mechanically perfect.
1962 Falcon De Luxe. Immaculate. Try it!
1962 Chevrolet two door hard top V-8 Fully equipped. A dream.
1960 Vauxhall in showroom condition.
1960 Chevrolet. Extraordinarily fine car.
1960 Volkswagen. Well kept. One owner.
1960 Pontiac. The best available.
1959 Volkswagen. Cannot be told from new.
1959 Rambler four door station wagon. Perfect.
1958 Chevrolet Impala two door hard top. A jewel.
1957 Chevrolet. This car is beautiful. See it.
1957 Pontiac. A re-finished fine car.
1956 Meteor. Very reliable transportation.
1956 Dodge Royal Hard Top. Has all extras.
1953 Cadillac Hard Top. All Power.

- Over 40 fine cars to choose from.
- Reconditioned to a standard — Not patched to a price
- A finance plan for every man.
- On the spot service — Warranty for one year.
- 36 new cars in stock
- Immediate delivery on most models.

Open Evenings Except Saturday

Western's Mercury Sales and Service

Servicing All Ford Products

67 Queen Street, Lindsay

324-5291 324-5863

FREE

6 MONTHS FREE RENTAL

On 30 TO 40 GALLON AUTOMATIC GAS WATER HEATERS

NO INSTALLATION CHARGE

NO REPLACEMENT PROBLEMS

FULL 60 MINUTE RECOVERY

- SAFE
- ECONOMICAL
- DEPENDABLE

CLIP OUT AND MAIL TO

Modern Heating & Plumbing . . . 73A Lindsay St. S. Dial 324-2607

I AM INTERESTED IN

(1) GAS WATER HEATING ☐
(2) GAS HEATING ☐
(3) GAS COOKING ☐
(Limited Time Only)

READ THE WANT ADS

All aboard for Aurora!

Beloved Lions off to Tigertown

All aboard for Aurora is the cry of local and district hockey fans today as they prepare to follow their beloved Junior "C" Lions to Tigertown for their second game in the best of seven final series with Aurora Tigers. Needless to say the Tigers will be in a mean mood tonight after being subdued by a 7-4 count by the short handed Lions last Friday night in the Lions den and will likely rip the game wide open from the start in an attempt to build up a lead that might withstand the Lions third period pressure.

Lions coach Gur Bodnar reports that defenceman Wayne McLeish will probably have to remain in hospital this week as complete rest is necessary to heal the injury he received in the last game against New Market. Paul Yearwood is also still nursing a cracked collarbone and will be absent from the line-up. Some fears were expressed over the weekend that Ray McCabe might miss this game as a result of a shoulder injury suffered Friday night but Gus reports that Ray will be in the line-up.

Game time tonight over on Yonge St. is eight-fifteen p.m. Tickets assuring local fans of a seat at the game are available at the Union Bus Terminal, and chartered coaches will be on hand to transport the fans. The team coach will lead the Arena at six p.m. with the spectator coaches leaving possibly up to an hour later. Contact the Bus Terminal for departure time.

The Central Ontario Junior "C" semi-finals were both decided in three straight games. In the Junior "D" semis, four games went into the record to decide the finalists. The Stouffville-Port Perry series were decided by two wins and two tie games giving Stouffville the nod. The Uxbridge vs. Sutton-Cannington series was finally completed last night when the third place Twins took the series three games to one when they edged the Chicks 5-4 at Sutton. The scores in the series were rather exciting as the Twins edged the Chicks 2-1 in the first game and clobbered them 8-2 in the second. Uxbridge reversed the tables in the third game trouncing the Twins 9-3 but fell behind in the deciding game last night.

Pee Wee Playdown Game

Plan also to attend the third round Pee Wee playdown game at the Kiwanis Arena Saturday at four-thirty. Lindsay All Stars vs. Trenton. The first game in Trenton ended in a one all tie. Total goals in the two games declares the winners.

Heavy ice, double victories overshadow Richardson

(United Press International)

Heavy ice and double victories by Prince Edward Islands' host rink and darkhorse British Columbia overshadowed four-time winner Ernie Richardson yesterday on the opening day of the 5th Canadian Curling Championships at Charlottetown Prince Edward Island.

The Richardsons bidding for an unprecedented fifth Dominion curling title breezed to a pair of victories over Manitoba and Quebec, 11-5 and 13-9, despite the adverse ice conditions in the first round. But the methodical shotmaking of the Richardsons was somewhat lost in comparison with the opening day heroics of Lyall Dagg, making his Brier debute for British Columbia and young Art Burke of Charlottetown.

Richardson, who admitted "I'm still having trouble getting used to this ice," walloped Manitoba's Bruce Hudson, 11-5 on quote 'the worst ice I've ever curled on,' and then downed Quebec's Elmer Black of Howick, 13-9 to remain unbeaten entering today's third round.

The Scorecard

NATIONAL HOCKEY

Tuesday's Schedule (EST)

Toronto at Detroit–8:00.

STANDINGS

	W	L	T	Pts.
Montreal	33	17	11	77
Chicago	33	19	11	77
Toronto	27	23	10	64
Detroit	24	26	11	59
New York	20	32	9	49
Boston	16	36	10	42

Sunday's Results

Boston 5, Toronto 3; Chicago 4, Montreal 3; New York 2, Detroit 2 (tie).

AMERICAN HOCKEY LEAGUE

Tuesday's Schedule (EST)

Springfield at Baltimore–8:00; Cleveland at Quebec–8:15.

STANDINGS

Eastern Division

	W	L	T	Pts.
Quebec	35	25	1	71
Hershey	31	27	3	65
Baltimore	27	33	3	57
Providence	27	30	3	57
Springfield	21	33	3	45

Western Division

	W	L	T	Pts.
Cleveland	33	23	4	70
Pittsburgh	33	26	2	68
Rochester	30	28	1	61

Baseball Briefs

(United Press International)

Unemployed Major League Pitcher Jim Brosnan has done what most out-of-work people do, he put an ad in the situations wanted section of a newspaper. Brosnan was let go by the Chicago White Sox this year after differences arose over his writing career. Brosnan's ad, placed in a national baseball newspaper read: "Experienced bullpen operator — admirer of skillful baseball — often effective imitator of big league baseball pitcher — wishes permission to simultaneously pursue harmless vocation of professional writer."

* * *

For the second straight year, Milwaukee Braves catcher Joe Torre is an official holdout. Torre hit two-93 last year. Braves general manager John McHale said at West Palm Beach, Florida, yesterday that Torre was offered a substantial raise but turned it down.

BOWLING SCORES

LADIES CANDY LEAGUE

Marg Godfrey bowled the weekly single of 255 with Florence Mackin runner-up with 235 and Pauline Hoar with 222.

Jerry Reeves still holds the league single of 315 and Marg Godfrey maintains the triple with 712 and also average with 191.

Those bowling 200 and over were: Pauline Hoar, Florence Mackin, Jean Aldred, Bess Flack.

Team Standings: Carmels 12, Jelly Beans 13, Hardcentres 10, Lollipops 12, Humbugs 12, Laura Secords 12, Bridgemix 11, Marshmallows 17, Peppermints 10, Rosebuds 14, English Toffees 11.

Last week of 3rd series coming up.

JACKPOT LEAGUE MARCH 2ND PLAY

Finney Office defeated Victoria and Grey Trust 3-1. Art Hill with fine singles and triple (213-241) 643 and Frank Miller (250) 631 led the Finney Office team. Doug Mollon with

Buffalo	21	33	6	48

Sunday's Results

Buffalo 2, Baltimore 1; Pittsburgh 4, Springfield 1; Providence 4, Cleveland 0; Rochester 4, Hershey.

(199) 575 and Ferg Teatro (202-238) 561, led the Victoria and Grey unit.

Lands and Forests took C.N.R. Steamers 3-1. Murray Brasted bowling (219) 573 led Lands and Forests and Murray Ice Hill had a good night for the Steamers (207-205-205) 617.

C.N.R. Diesels outscored the Devils 3-1. Fred Mussan with a fine single (230) and W. Williamson with a 204 game led the Diesels. C. O'Keefe with (214) 501 and Barry Mussan (203) 519 were high for the Devils.

Bell Telephone team won over Eaton's team 3-1. Joy Glenn with fine singles and triple (204-226) 625 led the Bell team. John Buchan with fine singles and triple (276-233) 705 was high for Eaton's team.

200 Games: Joy Glenn 204-226, C. O'Keefe 214, Vera Grieder 209, John Buchan 276-233, Barry Glenn 201, Murray Brasier 219, Maurice Hill 207-205-205, Frank Smith 202, Art Hill 213-241, Frank Miller 250, Ferg Teatro 202-238, Barry Mussan 203, Fred Mussan 230, W. Williams 204.

Team Standing 2nd Series. Finney Office 27, C.N.R. Diesels 26, Bell Telephone 21, Lands and Forests 19, C.N.R. Steamers 16, Eaton's 15, Victoria and Grey 11, Devils 9.

Make It A Pleasure To Shop With An Eaton's Charge Account

T. EATON Co. BRANCH STORES

FEE MOTORS TRUE VALUE USED CARS

Are Up to a Standard – Not Down to a price
A Test Drive – A Careful Scrutiny
Will Prove The Superior Quality.

WE MOVED!!

Open House

We extend a very special invitation to everyone to attend the grand opening at our modern New Office, located at....

37 WILLIAM STREET NORTH, LINDSAY

ON SATURDAY, MARCH 7th, FROM 2 p.m. to 5 p.m.

Mayor Joseph Holtom will officially open the New Office at 2 o'clock

COME and MEET MARIE CALLAGHAN

CHARMING HOSTESS OF THE POPULAR CHEX TELEVISION PRODUCTION 'CALENDAR'

and

MISS BETTY BRIGHT OF CONSUMERS' GAS HOME SERVICE DEPARTMENT

FREE FREE GIFTS and COFFEE

Consumers' Gas

NEW LOCATION . . . 37 WILLIAM ST. N. LINDSAY PHONE 324-3518

VG MORTGAGE LOANS
Low Interest Rates
Budget Tailored Terms
Experienced Fast Service
VICTORIA and GREY TRUST

The Lindsay Daily Post

"LOCAL NEWS FIRST, LAST AND FOREMOST"

69TH YEAR, NO. 47 ESTABLISHED 1895 WEDNESDAY, MARCH 4TH, 1964 5¢ Per Copy, 25¢ Per Week Delivered

324-2127
BUILDING SUPPLIES
FINNEY LUMBER
CUSTOM BUILT COTTAGES
108 ANGELINE ST. S. LINDSAY

FRONT PAGE CLASSIFIEDS

FINEST ADVERTISING VALUE IN FIVE COUNTIES

Phone 324-2114 before 11 a.m. for service that day
RATES: Page 11

FOR SALE

AIR COMPRESSOR, Devilbiss 1½ h.p. motor, take small unit as trade, cash difference. Tex aco Station, 7 and 46 highway, Oakwood. (15555)

ABOUT 99 Acres - 14 acres clear, balance swamp and bush, needs some fencing. Alfred Black RR2 Kirkfield or phone Cambray 15R2. (H4723)

A SUGGESTION for those in hospital, Yours Truly, by Tony Jock at the Little Book Shop, The Gift Centre, Tamblyn's Drug Store, Cottage Restaurant, Stedman's Store. (H4644)

B-ALLIS Chalmers Tractor, in good condition, cheap. Carew Lumber, 130 William St. North. (H4759)

1500 BALES of choice mixed hay, also Farm-all super "A" tractor with scuffler and fertilizer side dresser, needs some repairs. Walter Vaneyk, RR1 Tyrone, Phone Hampton 263-2088 or 263-2460. (H4520)

BABY CARRIAGE, blue and white, excellent condition. Also carriage pad, $20. Phone 439-2200 Woodville. (15509)

3 BEDROOM Brick House, completely renewed inside, terms. Vern Wilson, 324-5391 (15554)

BEFORE YOU BUY you next new or used car, visit Sharon Motors, 129 Angeline St. N. What you don't see, ask for. We guarantee what we sell. Sat. only, 1956 Pontiac, 4 dr. hardtop, $295 as is. (15515)

CASE No. 4 Manure Spreader on rubber, in A-1 working condition. Priced to sell. Gordon Bagshaw, 64R2 Sunderland. (H4785)

CANADIEN CHAIN SAW Model 175 with 18" attachments (new) one left only, 20% off. **STAPLES MARINE and MACHINE SHOP SERVICE,** Queen St. (15494)

CRAFT Bulk Milk Cooler, 28½ can all stainless steel, good working order. William Stone, RR2 Blackwater. (15516)

$3,500—Dunsford, 4 bedroom home, pressure system, large lot, low taxes, $500, down. $8,200—1½ storey brick, 2 bedrooms, garage, $1,000 down. Building lots from $250. in various districts in Lindsay. For these and others call George A. Dent, Realtor 324-2282. (H4729)

BIG VALUES in trade-in at Tangney Furniture, Lindsay, dining room and chesterfield suites, bed, junior bed with spring mattress. (H4778)

BIGGEST SAVINGS EVER on Used Cars. See Western's Ad on page 5. (H4749)

BOWES & COCKS
Gallery of Homes
Realtors
Kent, St. Lindsay
See our "Display ad on classified page
(H4662)

CHOICE Baled Mixed Hay, Woodville 439-2295. (H4806)

BUSINESS Stationery, letter heads, envelopes, statements, business cards. For prompt efficient service, call Daily Post. (22038)

50 FEET of 1½" rope, 324-4913. (H4651)

1955 DODGE, $75.00 phone 324-2380. (H4806)

CHIHUAHUA PUPS Ross Found, Cannington. 432-2339. (15225)

1949 DODGE, 6 cylinder, 4 door, in running condition. Will sell to highest offer. Phone 3R111 Oakwood. (15523)

FINAL CLEARANCE — Men's dress windbreakers, regular $13.95 to $24.95, now just $8.95. Men's dress shoes regular $11.95 to $14.95, now clearing $7.95. Men's all wool suburban Coats, regular $17.95 and $18.95, now just $10.99. Men's laminated car coats and top coats, regular $29.95, now just $19.95, regular $24.95, Now just $15.95. J. Houzer and Son Limited, Corner of Kent and Lindsay Strs. Lindsay. (H4772)

FOR SALE

$6,500 with terms 6 room storey and half home, east ward, new gas furnace, hardwood and tile floors, 3 pc. bath, lot 66' x 165, close to school and store.

$7,500 with terms, 4 bedroom insul brick house, east ward, oil furnace, 3 pc. bath, H.D. W. large kitchen, low taxes.

$7,900 with terms, 6 room storey and half home, south ward, ground floor has living room, dining room, kitchen, bedroom and bath, second floor two bedrooms, large lot.

$9,100 with $1,700 down, 6 room brick house south ward, very bright kitchen, plenty of cupboards large dining room, one bedroom on ground floor. This home is priced to sell.

$11,000 with terms, 7 room brick house, west ward, hardwood and tile floors, you can just move in an enjoy this home, close to Leslie Frost School.

$12,500 with terms, 7 room brick house, south ward, good family home, close to schools, newly decorated, mantel fire place, a home you would be proud to own.

$22,500 with terms, this price may seem high, but not for what one is getting. A few of the items include broadloom through out, except rec. room which is tiled, also bar, 5 pc. bath and 3 pc. bath, seeing is believing, so see this home.

We have village homes from Beaverton, Cannington to Bobcaygeon, for you to chose from a large variety of farms and summer property and salesman in every line to look after you, give us a call.

L. S. SNELGROVE Co. Ltd.,
Realtors
142 Kent St. W. Lindsay
324-3239
Also watch our display ad on page 3
(H4801)

FARM FRESH EGGS, delivered 324-3035. (H4790)

2 USED FORD TRACTORS, with manure loaders, one Ferguson tractor with manure loader, also new Massey Ferguson tractors Phone 37 Little Britain, Massey Ferguson Dealer. (15242)

1959 — 2 ton G.M.C. truck, heavy duty springs, 12 ft. box, A-1 shape, priced to sale. Clarks Supertest, 19 Cameron. (H4805)

21 FT. LUNCH COUNTER, like new, suitable for cottage bars, large electric grill, 7 ft. glass show case. Coboconk 454-3245. (15493)

HAY and STRAW, any amount 25R6 Oakwood after 6 p.m. (15511)

HAY for sale. 324-4080. (H4758)

HENDERSON'S HATCHERY Lindsay, if you have never bought our special breeds, all we ask is for you to try them once. Besides you have 5 chances of winning them free. (H4499)

HEINTZMAN Piano, excellent condition, Apply Box 1663, Daily Post. (15504)

HIGHWAY 121 Near Fenelon Falls, very neat 2 bedroom year round home with separate summer sleeping cabin, good well, ½ acre lot, only $3,200. Murchison and Robson Co. Ltd., Fenelon Falls, phone 89. (H4764)

KENMORE Oil Heater, oil and fan controlled by thermostat. A. L. MacArthur, Lorneville RR1. (15475)

LADIES BLUE COAT, size 16-18. 324-2462. (15324)

LOG HOUSE, stripped, ready to be moved. 18' x 28'. Sound timber. Phone Oakwood 19R23 (15438)

KEM-GLO regular and the new Hi-Gloss Enamels only $3.04 quart. Super Kem-Tone $2.43 quart at Edwards' Hardware. (15502)

MARTINDALES
GAS and OIL HEATING
SALES and SERVICE
Lennox Furnaces
5 year payment plan
Phone 324-4386

McCULLOCH Chain Saws, new and used, also stihl and solo both German makes, free chain with each saw. Phone 37 Little Britain, Massey Ferguson Dealer. (15243)

McCORMICK SEED DRILL — 13 disc. Clean. 799-5168. (15389)

1963 M.G., best offer. Call 324-5921. (H4760)

'56 MERCURY Convertible — 324-2263. (15370)

MUST SELL Good Building Lot reasonable, apply Box 1649 Daily Post. (15047)

NEW and Used Welders, compressors, grinders and acetylene torches. New welders and compressors may be rented, 3 months for $25.00. Everything in welding and compressor supplies. Gordon Bagshaw 64R2 Sunderland. (H4786)

OAT STRAW—Square bales. Calder McFadyen, Hartley. (15275)

OFFICE EQUIPMENT, Typewriters, Adders, Cashiers, Duplicators, Cheque Writers, Compitometers. Three hundred new and used. We buy, sell, rent, service. Hamilton Office Equipment, 137 Brock South, Whitby, Ont. MO. 8-5849. (15423)

1955 OLDS Super 88, radio, sharp, will consider a trade-in. 67 Victoria Ave. N., 324-2575. (15500)

1 Piece Steel Garage Door, 9' x 7', like new. 324-5278. (15427)

PIANO, mehronme, chesterfield, chairs, dressers, stoves and other articles. 17 Peel St., 324-4932. (15221)

'62 PONTIAC hardtop, automatic. 324 4162. (H4748)

PORTABLE Laundry Tubs, also gas wall heater (natural or propane). 324-3745. (H4774)

6 PROPANE HEATERS, safety vents with thermostats, ideal for your cottage, each has an output of 22,000 b.t.u. 324-6131 (H4776)

QUARTERS of Beef and sides of pork, top quality at lowest prices. We do a complete custom work, slaughtering, wrapping, marking, sharp freezing in our modern refrigeratorated inspected plant. Sutcliff's Little Britain, 32. (H2905)

TWO — 7 Room Frame Houses Ken Junkin, Bobcaygeon. (H4768)

SURGE Milker (2 units) also DeLaval electric separator. 324-3001. (H4777)

SEE The New Beatty Ranges from 129.00 and dryers only $146.00. Fred Smith Service centre, 53 Lindsay St. S., 324-5711. (15545)

SHOES FOR SALE
Child's Packard Slipon 2.99
Patent Straps 1.49
White Boots 1.99
Child's Savage Ties 2.99
Boys' Shoes, narrow and wide width 4.99
COLE SHOE STORE
Next To Fee Motors

SINGER Auto-Matic Zig-Zag console sewing machine in perfect running condition. Does fancy stitches and button holes without attachments: Original price $200, will sacrifice for $67 cash or $8.00 per month for 9 months. Dealer Write Box 1664 Daily Post. (H4787)

SIGNS FOR SALE — "For Rent, For Sale, Private Property, No Trespassing," etc. size 11 x 14 - 30 cents each, Daily Post. (22036)

TYPEWRITER — Remington Rand, noiseless. Will sacrifice much less than regular cost. 324-3865. (H4779)

TYPEWRITER RIBBONS for sale 1st quality, full length, 65 cents each. Daily Post.

USED FARMALL — A International tractor completely mounted with swing circular saw. All pullies with roller bearing fittings. Can be bought reasonable. Donald Dawson, Beaverton, (H4361)

"I disagree with report", Lindsay chief tells court

PILKINGTON SEEKS ZONE OFFICE

James Pilkington, immediate past president of the Kinsmen Club of Lindsay, will be seeking the office of Deputy Governor of Kinsmen Zone C in Oshawa on March 14th at the Kinsmen Annual Spring Conference.

Past president Pilkington joined the Kinsmen Club of Lindsay in 1951 and has been an enthusiastic and active Kinsmen over the years, filling the offices of Director, Registrar and President and chairing many of the club's major projects.

The Kinsmen Clubs is divided into eight districts and the districts are divided into zones. The Lindsay Club is in District 8 and together with the following fourteen clubs comprises Zone C: Cobourg, Port Hope, Bowmanville, Oshawa, Whitby, Peterboro, Lakefield Bancroft, Cardiff, Bobcaygeon, Milford Bay, Gravenhurst, Bracebridge, Parry Sound and Minden.

The Association is a Canadian national organization founded in Hamilton in 1920 by Hal Rogers. It seeks to attract young men of good character to attain fellowship through service. Their slogan is "The Community's Greatest Need."

Cannot give medical advice, magistrate rules

Chief John Hunter today told Magistrate Guest that he disagreed with the medical report from the Ontario Hospital regarding Murray Hall of Lindsay who had been found guilty of uttering worthless cheques.

Hall was sentenced to three months on each of 16 charges to run concurrent, after testimony revealed that he had passed more than $1,500 worth of bad cheques over a period of a few days.

Evidence revealed that on one occasion he and his wife went into a restaurant and asked them to cash a cheque for $25 with which he paid for his meal, the court said.

"That's pretty hard to believe", commented Crown Attorney Jordan, "as I don't think they would do it for me". What is the address of the restaurant again", he asked, "I would like to try it."

The magistrate had asked the chief's opinion after reading the report which stated the hospital had found Hall was not mentally deficient or mentally ill and was not certified. (The accused had been remanded over from an earlier court for a mental examination, the results of which were read to the court following the trial today).

"I have known this boy since he was a child", said the police chief, "and I disagree with the report".

"He was a good citizen un-

(Please Turn To Page 8)

FRENCH CANADA TOPIC OF SPEAKER

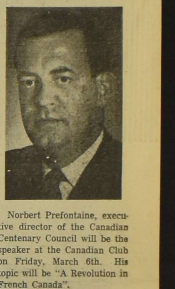

Norbert Prefontaine, executive director of the Canadian Centenary Council will be the speaker at the Canadian Club on Friday, March 6th. His topic will be "A Revolution in French Canada".

Mr. Prefontaine was born in St. Pierre Jolys, Manitoba, in 1927. He was educated there and received his BA from the University of Manitoba and an MA from the University of Montreal for studies in French Literature.

He taught English and History, and tutored in English, French and Mathematics from 1948 to 1950 in Montreal. Subsequently, he worked as Chief of the Information Service of Station CKSB in St. Boniface and as a reporter for the CBC French network.

He was also Superdintendent, Eastern Division of the Canadian National Railways Colonization and Agricultural Services, public relations officer with the Corporation of Professional Engineers of Quebec, and Managing Director of the Quebec Road Builders' Association.

84 head of cattle perish in $45,000 Udney barn fire

A barn which housed 85 head of cattle, was completely destroyed by fire Monday evening causing loss estimated at more than $45,000. Located at Udney, the barn was own-

By Bruce Mundie.

An heroic attempt by two neighbors — Earl Gibbons and Martin Cahill — to save the cattle was thwarted when, after they had untied them, only one of them would leave. The rest perished in the inferno.

The fire was first observed coming from the roof of the barn about 11 p.m. by a neighbor, James Lamb, who raised the alarm. The Brechin Fire Dept. responded but due to the headway the fire had gained, was forced to concentrate on containing it. A driving shed nearby containing about $10,000 worth of implements was saved.

Cause of the fire is yet unknown.

Academy progress report

$62,169 in cash, pledges acknowledged by foundation

The Academy Theatre Foundation announced today that $62,169.00 has been raised to date in cash and pledges.

This announcement brings The Foundation to within $4,000.00 of its fund-raising campaign objective of $65,000.00.

The following is a list of contributions to date:

ANNUAL MEMBERS

"A"

Adams, N. (Miss;) Ainsworth, R. E.; Aitken, Geo. A.; Allan R. J.; Alley, Mrs. and the late W.; Anderson, D. C.; Anderson, J. E. (Mrs.); Anderson, W. B. (Mrs.); Armstrong, F. (Mrs.); Arnold Motors Ltd.; Armup, W. B. (Dr.); Atkinson, G.E.; Ashmore's Smoke Shop; Axford, L. (Miss).

"B"

Allen, L. W.; Chalener, R.; Corley, W.; Hadley, L.; Wiles, J. — employees of Bashaw Lumber Co. Lindsay; Bailey R. W. (Mr. and Mrs.); **Bell, Ruth; Corley, M.; Gillingham R.; Hanley, P.; Hyland, D.; Murphy, B.J.; McGill, E.; Presley, W. R.; Tait, Evelyn; Taylor, L.; Tripp, Joan** — Employ-

(Please Turn To Page 9)

Academy book records doner's contributions

Names of Founding, Sustaining and Permanent members of the Academy Theatre Foundation will be recorded in a book to be placed in a suitable location in the theatre.

The foundation committee authorized the purchase of the book at its general committee meeting this week.

Herbert A. Watson, financial campaign chairman, endorsed the purchase of the book as a tribute to the many citizens of the town of Lindsay who have generously supported the foundation's campaign for capital funds to save and renovate the Academy theatre.

Weather outlook

Haliburton, Eastern Lake Ontario Regions, Lindsay area: Rain advisory issued. Overcast and mild with rain beginning this afternoon. Winds southerly 15 increasing to southerly 20 to 30 this afternoon. Low tonight and high Thursday at Trenton 43 and 45, Peterborough 40 and 45, Killaloe and Muskoka 37 and 40.

COMBINED PAID CIRCULATION AVERAGE
FOURTH QUARTER 1963—6178
SUBJECT TO A.B.C. AUDIT

FOR MORE CLASSIFIEDS TURN TO PAGE 11

The Lindsay Daily Post
An Independent Newspaper published daily except Sundays and legal holidays at Lindsay, Ontario

The Thursday Post
published on Wednesdays
WITH A WEEKEND SUPPLEMENT
by Messrs. Wilson & Wilson Limited
Members of the Audit Bureau of Circulation
Members of Canadian Daily Newspaper Association
"Authorized as second class mail, Post Office Department, Ottawa."

SUBSCRIPTION RATES

DAILY POST
By carrier boy 25c per week
BY MAIL
Six months $3.00
One year $5.00
Within the counties of Victoria, Haliburton, Peterborough, Durham and Ontario
Elsewhere—One year $8.00

THURSDAY POST
With Weekend Supplement
By mail in Counties of Victoria, Haliburton, Peterborough, Durham and Ontario.
One year $2.50
Three years $5.75
By mail elsewhere in Canada and U.S.A. $4.00 per year in advance.

Dial 324-2113, 324-2114 or 324-2115

WEDNESDAY, MARCH 4TH, 1964

Sparks Of Wisdom:

Friends

For to cast away a virtuous friend, I call as bad as to cast away one's own life, which one loves best.

—Sophocles

• • •

EDITORIAL...

NOW FOR A START

This issue of "The Post" carries the final list of those persons and firms subscribing to the Academy Theatre Foundation's appeal for funds to "Save the Academy".

With its objective—in cash and pledges—now within sight, there is one question uppermost in the minds of many of those who have responded to the appeal: "When is a start going to be made on the renovations to the theatre premises?" This is a natural question because it is apparent from the lengthy list of subscribers' names which appear in today's edition that there is great interest in the project and a desire to see the plans for revamping the theatre put into action.

No doubt the foundation executive will be making an announcement concerning this matter shortly and we join with all those other interested people in hoping it will be forthcoming at an early moment.

• • •

Remember way back when

MARCH 4, 1914

Lindsay ran against a snag at Bobcaygeon last night when the curlers sent down to play the return of the friendly game played here a few days ago. The Bobcaygeonites were in their element on ice they understood and at the finish of the game Lindsay was 27 behind. However, it was only fair as Lindsay had won out from them previously at the Peel St. rink. Three of the games at Bobcaygeon were played on the skating rink while the fourth took place in the regular curling rink. Names mentioned in the summary of the games were T. A. Fisher; Hetherington; T. J. Tilly; A. E. Bottom; E. Gregory; Davis; W. Carley and Green.

Collegiates are League Champs

The championship of the Town Hockey League goes to the speedy Collegiate Institute seven again this year, and carries with it the silverware, which has been resting in this hall of learning on the hill during the past year.

MARCH 4, 1939

Beaverton—A lot of cranes that rear their young on Thorah Island in the summer will be badly disappointed when they return to the huge cranery here this spring. The bush belonging to Mr. Jos. White where the cranery is located has been sold to Wilsons for lumber. About half of the trees with the nests in are being cut down. Some of these trees have from 12 to 15 big nests in them measuring from four to six feet across. This is the only place around here for miles that these huge birds are seen in great numbers.

Celebrates 69th Birthday

One of East Ops' oldest and most respected citizens is today celebrating her 96th birthday. She is Mrs. Nellis at present making her home with her daughter, Mrs. Clancy, of Toronto and her host of friends and relatives are showering their hearty congratulations on this remarkable nonagenarian. Despite her advanced age, Mrs. Nellis is enjoying fairly good health and is notable for her clear memory of events which happened many years ago.

• • •

Reports and Remarks...

BRAKE FAILURE

Mr. Gilles Gregoire (SCR, La-pointe) spent 40 minutes in the House of Commons laying out his master plan for the complete legislative, executive, judicial and fiscal independence of Quebec. This would be in the best interests of the other provinces, he said because they would no longer have to contend with "Quebec applying the brakes to various national programs."

It was curious that Mr. Gregoire should then demolish his whole argument by calling for acceleration in one national program for which Quebec relies heavily on the contributions of other provinces. He attempted to introduce a motion of non-confidence based on the Government's failure to increase family allowances.

What happened to the plan for Quebec independence? And what caused the brake failure?

FEE MOTORS TRUE VALUE USED CARS
Are Up to a Standard — Not Down to a price
A Test Drive — A Careful Scrutiny
Will Prove The Superior Quality.

TV LOGS

CKVR - TV
CHANNEL 3

Wednesday, March 4

9:15—Test Pattern
9:30—Ed Allen Time
10:00—National Schools
10:30—Chez Helene
10:45—Nursery School
11:00—Romper Room
12:00—Noonday Report
12:30—Movie
Conflict, Humphrey Bogart, Alexis Smith
2:00—Password
2:30—Scarlet Hill
3:00—Take 30
3:30—Friendly Giant
3:45—Mistergoers
4:00—Cisco Kid
4:30—Popeye's Party
5:00—Razzle Dazzle
5:30—Woody Woodpecker
6:00—Provincial Affairs
6:15—T. V. Derby
6:30—News, Weather, Sports
7:00—Candid Camera
7:30—Phil Silvers Show
8:00—Red River Jamboree
8:30—Perry Mason
9:30—Festival
10:30—Strangers for a Day
11:00—CBC TV News
11:15—Weather, Sports, News
11:30—Sam Benedict

Thursday, March 5

9:15—Test Pattern
9:30—Ed Allen Time
10:00—National Schools
10:30—Chez Helene
10:45—Nursery School
11:00—Romper Room
12:00—Popeye's Party
12:15—Noonday Report
12:30—Movie
The Certain Age, Deanna Durbin, Melvyn Douglas
2:00—Password
2:30—Scarlet Hill
3:00—Take 30
3:30—Friendly Giant
3:45—Mistergoers
4:00—Mister Piper
4:30—Popeye's Party
5:00—Razzle Dazzle
6:30—Fury
6:00—Combatone Territory
6:30—News, Weather, Sports
7:00—Dr. Kildare
8:00—The Lucy Show
8:30—The Serial
9:00—Grindl
9:30—Parade
10:00—Naked City
11:00—CBC TV News
11:15—Weather, Sports, News,
11:30—Thriller

CHEX - TV
CHANNEL 12

Wednesday, March 4

10:00—National Schools
10:30—Chez Helene
10:45—Nursery School
11:00—Romper Room
12:00—Cartoons
12:15—Noonday
12:30—Stage 12
"Salute John Citizen" Peggy Cummins, Stanley Holloway
2:00—Password
2:30—Calendar
3:00—Take Thirty
3:30—Friendly Giant
3:15—Mistergoers
4:00—Cisco Kid
4:30—Seahunt
5:00—Razzle Dazzle
5:30—Woody Woodpecker
6:00—Summing Up
6:30—Maverick
7:30—Nation's Business.
7:45—Music on Tapp
8:00—Red River Jamboree
8:30—Perry Mason
9:30—Festival
10:30—The World of Tales
11:00—CBC News
11:15—Weather, News and Sports.
11:30—Late Movie
"Cargo to Capetown" Broderick Crawford, Eles Dru

Thursday, March 5

10:00—National Schools
10:30—Chez Helene
10:45—Nursery School Time
11:00—Romper Room
12:00—Cartoons
12:15—Noonday Sports News and Weather
12:30—Stage 12
"Badlands of Dakota" Robert Stack, Brod Crawford
2:00—Password
2:30—Calendar
3:00—Take Thirty
3:30—Friendly Giant
3:45—Mistergoers
4:00—Mister Piper
4:30—Seahunt
5:00—Razzle Dazzle
5:30—Yogi Bear
6:00—SUMMING UP
6:30—Hawaiian Eye
7:30—Whiplash
8:00—Lucy Show
8:30—The Serial
9:00—Grindl
9:30—Fame
10:00—Dr. Kildare
11:00—CBC News
11:15—Summing Up
11:30—Movie—
"The Bells Go Down" Tommy Trinder, James Mason

CFTO - TV
CHANNEL 9

Wednesday, March 4

8:30—Focus and Morning Report
8:30—Cartoons
8:40—Miss Helen
9:00—Romper Room
9:30—Playtime With Uncle Bobby
11:00—Morning Magazine
12:00—Monday Report
12:30—I Love Lucy
1:00—December Bride
1:30—Our House
2:00—The Millionaire
2:30—All Star Theatre
Portrait of Lydia
3:00—Here's Looking At You
3:30—People In Conflict
4:00—Mickey Mouse Club
4:30—Kiddo
5:00—Channel 9 Theatre
"The Golden Hawk" Rhonda Fleming, Sterling Hayden
6:30—News, Weather, Sports
7:00—The Best of Groucho
7:30—Dick Van Dyke Show
8:00—My Favourite Martian
8:30—Wed. night at the movies
"Yesterday's Enemy" Stanley Baker, Guy Rolfe
10:30—The Twilight Zone
11:00—CTV National News
11:15—Metro Final
11:35—Sports Beefs & Bouquet
11:40—Pierre Berton
12:10—Douglas Fairbanks Presents

Thursday, March 5

8:30—Focus and Morning Report
8:30—Cartoons
8:40—Miss Helen
9:00—Romper Room
9:30—Playtime With Uncle Bobby
11:00—Morning Magazine
12:00—Noonday Report
12:30—I Love Lucy
1:00—December Bride:
1:30—Our House
2:00—The Millionaire
2:30—All Star Theatre
Stress Don't Shine
3:00—Here's Looking at you
3:30—People in Conflict
4:00—Mickey Mouse Club
4:30—Yogi Bear
5:00—Channel 9 Theatre
"Indian Uprising" George Montgomery, Audrey Long
6:30—News, Weather, Sports
7:00—Donna Reed
7:30—Outer Limits
8:30—To Tell The Truth
9:00—Zero One
9:30—Jack Paar Program
10:30—The Sports Hot Seat
11:00—CTV National News
11:15—MYTHO FINAL
11:35—Sports Beefs and Bouquets
11:40—Pierre Berton Show
12:10—Douglas Fairbanks Presents

Cameron WI members visit Victoria County Home

The Cameron WI and some friends visited the "Victoria County Home for the Aged" and entertained the residents there.

In a well filled auditorium, President Mrs. R. Goodhand opened the program by giving a greeting to all and our singing of the Institute "Ode" and the Maple Leaf Forever, with Mrs. H. Jackett, at the piano for the musical numbers.

Mrs. L. Shier gave a reading followed by Master Allan Dean singing two solos. Mr. J. J. Connolly gave a violin selection followed by a sing song of some old favorite songs. Mrs. Phylis Davey of Lindsay gave several selections on her mouth organ. Mrs. J. J. Connolly gave a reading Mrs. Phyliss Davey sang a solo. Mrs. Maretta Eyers gave a reading. Miss Marion Mark and Miss Sharon Anderson sang two duets, Mr. Maynard of the "Home" did some fine step dancing also Mr. Percy Coppins of the "Home" played several numbers on his mouth organ followed by another sing song Mr. and Mrs. Connolly sang a duet followed by all singing "The Old Rugged Cross" and "Auld-Lang-Syne". The programe closed with the singing of the Queen, then all had a social time when the Institute members passed out ice cream and home made cookies to all.

Mr. and Mrs. Keeler were thanked for giving the group the privelege of coming to the home and Mrs. Keeler thanked us most kindly for bringing some pleasure to all concerned.

This Day

Today is Wednesday, March 4th, the 65th day of 1964 with 302 to follow.

Those born today are under the sign of Pisces.

On this day in history:

In 1791, Vermont became became the 14th state to join the union.

In 1801, Thomas Jefferson, the third president of the U-S was the first chief executive to be inaugurated in Washington.

In 1917, Jeanette Rankin, a Republican from Montana, took her seat in the House of Representatives as the first woman member of the U-S Congress.

In 1962, all 111 persons aboard a British Caledonian airliner were killed when it crashed after takeoff near Doula, Cameroon.

WATCH FOR
COURTS
SPRING
MATTRESS
SALE
STARTS MONDAY
MARCH 9th

★ SPECIAL ★
Continuing For One More Week
COLD WAVE PERMANENTS $6.95
Tight-Curls or Body Waves
With or Without Appointment
The New . . .
MODERN BEAUTY SH OP 39 William St. N.
PHONE 324-4421

Mrs. Nelson Ward opens home for February meet

Minden (PNS) — The February meeting was at the home of Mrs. Nelson Ward with Mrs. McArthur presiding. After the usual opening and reports Mrs. Edith Welch and Mrs. Clarke offered to visit the local hospital. The committee to make arrangements for District Annual are Mrs. Annie Cox, Mrs. McArthur, Mrs. Kernohan and Mrs. Sears.

It was decided to give a quilt to the family of Alfred Miscio who lost him home by fire. A donation is to go to Mrs. Kirkwood and the usual donation to the Canadian Mental Health as well. The roll call was replied to by 25 members and five guests. Mrs. Kernohan convener gave a fine paper on the Tourist Industry and all tendered her a hearty clap of thanks. Several verses were read by the secretary and Mrs. Pogue.

The meeting closed with "The Queen" and W.I. Grace followed by a delicious lunch served by the hostess and committee.

Zion Fenelon

Mr. and Mrs. Ivan Henry and son, of Don Mills, visited Ivan's parents, Mr. and Mrs. Garfield Henry.

Mr. and Mrs. Albert Boston, of Toronto, were visitors at the home of Mr. and Mrs. Bert Boston.

Mr. and Mrs. Alex Burnett and daughter Janet Elaine were visitors at the homes of Mr. and Mrs. Wes Webster, and Mr. and Mrs. Graham Burnett.

Pleased to report that Mr. Joe E. Nesbitt has returned home from the hospital where he was a patient recently.

DIRECTORY
Business and Professional

AUCTIONEERS
CHAS. and KEN LAMB LICENSED AUCTIONEERS AND VALUATORS
Sales Conducted Anywhere at Reasonable Rates
DIAL 324-2539 or 324-3855

BUILDING CONTRACTORS
JOHN R. JACK CONSTRUCTION LTD.
Custom Home Builders.
Phone: Lindsay 324-6244 — Toronto 284-4263

BARRISTERS & SOLICITORS
FROST, INRIG AND GORWILL
189 Kent Street W., LINDSAY, Ontario. Dial 324-2193
Hon. Leslie M. Frost, P.C. Q.C
George F. W. Inrig, B.A., LL.B. M.C.L.
J. Richard Gorwill, LL.B
FULTON, McQUARRIE and HILL
324-2131 17 Lindsay Street North, Lindsay 324-2139
A. M. Fulton, B.A., Q.C. E. D. Fulton, B.A., Q.C.
J. A. McQuarrie, B.A., Q.C. E. C. Hill, B.A., Sc.
DONALD J. WARNER B.A., L.L.B.
Barrister & Solicitor
Farmers' Union Bldg. 12-14 Peel St. Lindsay 324-6196
Branch Office Omemee Thursday Afternoon 799-5731
A. B. PATTERSON
Barrister, Solicitor & Notary Public
16 RUSSELL ST. W. LINDSAY. PHONE 324-3216 DIAL 324-4404
DONALD J. FINN, B.A., L.L.B.,
Barrister, Solicitor, Notary Public
Minden, Ontario. Telephone 289
M. J. Cunningham B.A., L.L.B.
Barrister, Solicitor and Notary Public
136 Kent St. W., (Above Central Fruit Market)

ACCOUNTANTS
WARD, WATSON & RATHWELL
CHARTERED ACCOUNTANTS
87 ADELAIDE ST. N. LINDSAY, ONT.
TEL. 324-3579
G. H. Ward, C.A. H. A. Watson, C.A. J. K. Rathwell, C.A.
Toronto Partner Resident Partner Resident Partner
GUNN, ROBERTS and CO.
Chartered Accountants
Montreal, Toronto, Chatham, Calgary and Vancouver

INSURANCE
FROST INSURANCE AGENCIES, LTD.
REAL ESTATE — INSURANCE
324-3533 A. ROY BROOM NIGHTS 324-3534
WM. D. WHYTE
ALL LINES OF INSURANCE
Phone 324-4441 — 22 William St. N.

SURVEYORS
SMITH & SMITH
ONTARIO LAND SURVEYORS
Oliver Smith, O.L.S. G. Elden Smith, B.S.A., O.L.S.
Angeline St N., Lindsay. P.O. Box 34 Phone 324-2311
WILLIAM R. COE
Ontario Land Surveyor
Office and Residence: 17 Short Avenue, Lindsay
Telephone 324-4152

TAXI
LINDSAY TAXI . . . 324-6251
(Owned and Operated by Claude McMahon)
24 HR. SERVICE Phone Bill Eades at 324-6251

POST CIRCULATION

EXTRACTS FROM AUDIT REPORT BY THE AUDIT BUREAU OF CIRCULATIONS

		DAILY POST	THURSDAY POST
4th Quarter	1944	1,481	1,807
4th "	1945	1,653	1,794
4th "	1946	1,734	2,370
4th "	1947	1,852	2,722
4th "	1948	2,185	2,773
4th "	1949	2,120	2,637
4th "	1950	2,355	2,805
4th "	1951	2,462	2,671
4th "	1952	2,490	3,018
4th "	1953	2,615	2,583
4th "	1954	2,457	2,533
4th "	1955	2,257	2,469
4th "	1956	2,409	2,414
4th "	1957	2,459	2,622
4th "	1958	2,172	2,655
4th "	1959	2,493	2,726
4th "	1960	2,600	3,351
4th "	1961	2,568	2,774
4th "	1962	2,660	2,963
4th "	1963	2,823	3,355
Net Paid Circulation Average For Feb.	1964	2,891	3,477

AS FILED WITH THE AUDIT BUREAU OF CIRCULATION
SUBJECT TO AUDIT

Chatterbox

by Millicent

SUMS UP ACCESSORIES

Big hats — large jewelry — peek-a-boo shoes—and a heavy accent on scarves just about sums up the accessories that go along with fashions for women this spring of 1964.

Runaway Favorite

White, either the crisp, chalky type or the natural, creamier one, is expected to be a runaway favorite in the hat department. Both whites will be available in a variety of smooth or rough-textured straws, shiny and dull finishes, and of sheer or opaque fabrics Black will be seen rarely except as a combination along with white. There will be a stitched white ottoman bonnet with floppy chocolate and white daisies forming a spring garden trim. Another unusual chapeau will be a pagoda beret, in white ottoman straw, designed in four sections with a crushed-in crown.

Sugar Scoop Brim

New in the hat line this spring is the sugar scoop brim, with a deep dipping front and a high-riding back. Many of the large brims will roll up and away from the face while others will turn down to frame it. Several brims will have been borrowed from the men—the plain sailor, the Padre, the sombrero and windswept cavalier. Some brims will be eight inches wide. Double that for two sides of the hat, add the inches the women's head occupies — and it comes to a cart-wheel about 21 inches in diameter

Slave Bracelet

In the jewelry line, let's start with a wide gold slave bracelet from which dangles a five-foot chain of little bells that is draped over the arm and back. That may sound like an exaggeration — but it actually gives an idea of how huge some spring jewelry will be. There will be pins up to six inches long — and dingle-dangle earrings that look like stalks of grapes or several plums on a golden chain. Also in style will be multi-stranded choker necklaces and several ring type bracelets that are worn at the same time.

More Foot

For the most part, shoes this spring will show more of the foot than in the past. Many will be cut-up versions of the opera pump. The sides, heels and tops will show diamond, oval and square patches of the foot. Heels will be medium or low with very few of the spike variety. For the daytime, women can select alligator shoes with little brass buckles or suedes finished off with tiny fringes. Or gypsy shoes with straps across the instep that tie with a big cloth bow. Shoes for evening wear will be embroidered with multi-colored gleaming beads. Then there is a red satin shoe with a long tie that winds around the ankle like a dancer's footwear.

About The Same

In other accessories, handbags are expected to be about the same as last year — medium size to small in gay colors. Short gloves will be the style except for evening wear. Scarves will range from babushkas to fringed spanish shawls.

L.S. SNELGROVE

Co. Ltd. Realtors

We now have two new homes in final stage of building, if interested in buying a new home, see these. If there is any changes you would like it can be done to your liking. They are two different styles of bungalow, if not of your choice we will build one to your liking.

142 Kent St. W. Phone 324-3239 or 324-3260

Announcements

At Rest

SHECKLETON, May — entered into rest at the Ross Memorial Hospital on Tuesday, March 3, 1964. May (Whittaker) Sheckleton in her 68th year, beloved wife of James Sheckleton, dear mother of Eileen (Mrs. Howard Malcolm) grandmother of Terry and Candy and sister of Miss Betty Whittager of Hamilton and William of New Jersey. Resting at the Mackey Funeral Home, Peel Street Lindsay. For service in the chapel on Thursday, March 5 at 2.30 p.m. Interment Yelverton Cemetery. (15503)

TRICK, Lillian — entered into rest at Mount Brow Hospital, Hamilton on Tuesday, March 3, 1964. Lillian Trick (formerly of Lindsay) was in her 94th year beloved wife of the late John Henry Trick and dear grandmother of Ormond Dixon Lillian Kerr, Edward Dixon, Marion Swindelles, Robert and Richard Dixon. Mrs. Trick is resting at the Mackey Funeral Home, Peel Street, Lindsay. For service in the chapel on Friday, March 6, at 2 p.m. Interment at Salem Cemetery, Mariposa. (15563)

Birth Notice

LITTLE — Graeme and Audrey (nee Risebrough) of Little Britain are pleased to announce the safe arrival of their son Steven Glen on Friday, February 28th, in Ross Memorial Hospital, Lindsay. (15488)

Cards of Thanks

JONES — The family of the late Mrs. Wallace (Tennie Sheehy) Jones wish to express their sincere thanks and appreciation to Dr. Metcalfe, The Ross Memorial Hospital, Bruce A. McArthur, her many friends and relatives for their floral tributes and cards of remembrance, at the sudden passing of a dear wife and loving mother. Also a special thank you to her friends, neighbours and relatives in Burnt River for their special effort, the L.O.B.A.'s of Lindsay, Burnt River and district, also Rev. Garrett and Queen St. United Church Wallace Jones and family. (15432)

LEE — We wish to express our sincere thanks to our friends and neighbours, for floral tributes, expressions of sympathy and acts of kindness, during our recent bereavement. Mrs. Herb Lee and family. (15417)

Cards of Thanks

KENNEDY — We wish to express our sincere appreciation to the attending doctors, Rev. B. Garrett, and Rev. J. Scott. The Mackey Funeral Chapel, our relatives, friends, and neighbours for their acts of kindness, the lovely flowers, and expressions of sympathy during our recent loss of a loving husband and father. The family of the late Walter Kennedy. (15510)

PERRIN — I would like to express my sincere thanks to my many friends for their cards flowers and fruit while I was in Ross Memorial Hospital, also neighbours who have brought in treats at home. Special thanks to Drs. Service, nurses and staff of hospital. It was much appreciated. Noble Perrin. (15431)

KIEFER — Mr. and Mrs. Joseph Kiefer wish to thank all those who were so kind during their sadness, in the loss of a loving brother (Harry) especially Mr. and Mrs. Keeler, and staff of the County Home for the Aged, Mr. Platten, of Platten Funeral Home (Fenelon Falls) and Rev. J. B. Harrison, Rector, Parish of Fenelon Falls and Coboconk. (15550)

BEATTY — My sincere thanks to relatives, friends and neighbours for cards, gifts, letters and visits during my stay in the Ross Memorial hospital. A special thank you to Rev. Lane, Drs. Service, Watson and Moran, also all the nurses and staff who were so kind and pleasant on surgical floor, thanks a lot. Mrs. Vicars Beatty. (H4807)

Engagements

Mr. and Mrs. John Connolly of Lindsay wish to announce the engagement of their daughter Mary Bernadette to Mr. Edward Greenan, son of Mrs. Patrick Greenan of Lindsay and the late Patrick Greenan. Marriage to take place, March the 30th at St. Mary's Roman Catholic Church. (15506)

In Memoriam

JEWELL, John Monnis, Captain — killed in action, March 3, 1945.

Proudly you gathered, rank on rank, to war,
As who had heard God's message from afar.
All you had hoped for, all you had; you gave
To save mankind — yourself you scorned to save.

Lovingly remembered by mother, dad, Winnifred, Bob and Bruce. (H4788)

ATKINSON — In loving memory of a dear father Robert Atkinson who passed away March 8, 1963.

He is gone but not forgotten
And as dawns another year,
In our lonely hours of thinking
Thoughts of him are always near
Sadly missed by son Bob, daughter-in-law Jean, grandchildren, Brian, Eleanor, Joyce, Kathleen and Connie. (15387)

ROBERTSON — In loving memory of a dear husband and father Norman Robertson who passed away March 5th, 1958.

Treasured still, with love sincere,
Memories of you we loved so dear
God took you home, it was his will
We miss you so and always will
Lovingly remembered by wife and family. (15553)

SCRIVENS — In loving memory of my dear husband Ernest F. Scrivens who passed away March 9th, 1962.

You were my life's companion
A life linked with my own,
God knows how much I miss you,
As I climb the hill alone.
Looking back with tenderness
Along the years I spent with you,
I bless the years I spent with you,
And leave the rest to God.

Lovingly remembered by his wife Elsie, (15543)

In Memoriam

SHEATH — In loving memory of a dear father, Albert George who passed away March 2, 1963. His memory is as dear to-day
As in the hour he passed away.

Ever remembered by daughter Peggy, Berk and Gordon. (15036)

SCRIVENS — In loving memory of our dear father, Ernest Francis who passed away March 9th, 1962.

His memory is our keepsake,
With which we'll never part,
God has him in His keeping,
We gave him in our hearts.

Sadly missed by daughters Edna and Flossie, Sons-in-law Bill and Stanley and grandchildren. (15415)

BAILEY — In loving memory of a dear wife and mother, Sadie Bailey, who passed away March 5, 1955.

Like falling leaves the years slip by,
But love and memories never die.

Lovingly remembered by husband and family. (15552)

ATKINSON — In loving memory of a dear husband and father, Robert Atkinson who passed away March 8, 1963.

Every day in some small way,
Memories of you come our way
Though absent you are ever near,
Still missed, loved always dear.

Sadly missed by wife and son Jim. (15386)

In Memoriam

PEARSON — In loving memory of our dear son Allan who passed away Mar. 5, 1963.

One sad and lonely year has passed,
Since our great sorrow fell
The shock that we received that day,
No one can ever tell.
God gave us strength, to meet it
And courage to bear the blow.
But what it ments to loose him
No one will ever know,
It's a lonely life without you,
And sad has been the way,
For life at home is not the same
Since you were called away.
It was a sudden ending,
To sudden to forget,
For the ones who loved you dearly,
Are the ones who won't forget.

Ever remembered, and sadly missed by mother, dad, sisters and brothers. (H4795)

Bit of frill

From Madrid, this bit of frill . . .

It was Angela Cuellar's birthday yesterday and she received a nylon nightie she had been admiring for some time.

In fact, she received a number of other presents from her family, who appreciate her very much.

Her virtues include long recognition as a good wife, a good mother, a good grandmother and a good great grandmother.

Mrs. Cuellar is 100 years old. —UPI

PERSONALS

Say "Happy Birthday!" through this column—Dial PA 4-2114. There is no charge.

Mr. and Mrs. A. E. Perrin have returned home after visiting their daughter, Mrs. Ken Dudley and infant son at the Brockville General Hospital. They stayed at the home of Mr. and Mrs. George Dudley, of RR2 Brockville for the weekend.

Friends of Mr. W. E. Fletcher will be pleased to know that he has returned home following a pleasant vacation in the south.

Friends of Mr. R. A. (Bert) Wainman, King Street, will regret to learn that he is on the sick list and is now a patient in the Ross Memorial Hospital.

Visitors to Lindsay Tuesday included Mr. R. (Bob) Fitzpatrick of Toronto, a well known former Lindsay boy and for many years in the clothing business in Toronto. While in town he visited with his brother Dennis Fitzpatrick.

Grape jokes

Chicago–(UPI)–Veteran chain joke observers in Chicago report that elephant jokes are finally dead.

Grape jokes have taken their place.

One juicy example–what's purple and puts out fires? Smokey the Grape.

Then we have–what's purple and has bettles on it? Grape Britain.

And on to–what's purple and barks A Grape Dane.

Those weary of elephant jokes also might appreciate–what's purple and buzzes–An electric grape.

For elephant joke fans who just refuse to give up, we have –what's grey and purple to the ankles- An elephant who has been stamping out grape jokes.

There are reports that some people hope that grape jokes will wither on the vine. Others are urging a drive to stamp out grape jokes before the trend can ripen.

But perhaps it is all unnecessary. Some observers feel that grape jokes carry within themselves the seeds of their own destruction.

WANTED

Automobile body repair man, will pay $100.00 per week, plus bonuses, to right man. Modern working conditions and benefits. Replys Guaranteed Confidential.

Box No. 1660 Daily Post

Durham County Co-operative

MEDICAL SERVICES

Offers A Complete Medical Care Plan

DOCTOR'S SERVICES-by the Doctor of Your Own Choice

SURGICAL BENEFITS INCLUDE —
- Any doctor's service needed in hospital.
- Out-patient diagnostic X-rays.
- Cystoscopic and Bronchoscopic examinations.

EXTENDED MEDICAL BENEFITS INCLUDE
- Home and office calls.
- Injections.
- Health Examinations.
- Eye Examinations.
- Plus Surgical Benefits.

BE A PART OWNER OF YOUR OWN INSURANCE CARRIER

Members of Durham County Co-operative Medical Services are receiving 20% Refund on Premiums paid in the year 1962 - 1963.

THE RATES ARE VERY LOW

The Surgical and Major Medical Package is $60.00 for a Family and $30.00 for a Single Member.

The Extended Medical Plan and Major Medical is $115.00 for a Family and $57.50 for a Single Member up to age 65.

Over 65 years of age:
$135.00 for a Family and $67.50 for a Single Member.

MAJOR MEDICAL BENEFITS INCLUDE —
- Ambulance Charges.
- Special Drugs.
- Laboratory Services.
- Appliances and therapy.

SEND THIS COUPON TO:
MEDICAL SERVICES
DURHAM COUNTY CO-OPERATIVE
OBORNO, ONTARIO.

Name .....
Address .....
You will be under no obligation.
R. G. MOFFATT, Sec.-Mgr.

This is the only county-based organization serving the United Countries of Durham and Northumberland.

For Further Information Dial

George Black, Lindsay — 324-4259

Lawrence Staples, Bethany 3 Ring 31

Mrs. Clarence Page, Bethany 52 Ring 32W

POLITO'S IGA LINDSAY ★ COBOCONK IGA

LOOK WHAT 88¢ WILL BUY

PEAS — Corn - Mixed Peas and Carrots
Libby Junior Frozen VEGETABLES 5 pkgs. 88¢
IGA fancy TOMATO JUICE 7 20 oz. tins 88¢
IGA choice TOMATOES 4 20 oz. tins 88¢
IGA POTATO CHIPS 2 9 oz. pkgs. 88¢
Hospitality Dutch APPLE PIE each 45¢
Raspberry or Lemon CHRISTIES BUNS 31¢

KRAFT 3c off cracker barrel MILD CHEESE 2 12 oz. cuts 88¢
IGA choice PEACHES 4 15 oz. tins 88¢
IGA instant COFFEE 6 oz. jar 88¢
IGA dog or cat PET FOOD 11 15 oz. tins 88¢
Dempsters HOT CROSS BUNS 6 for 39¢
Vanstra CHOCOLATE 7 oz. pkg. 33¢

IGA Whole Kernel FANCY CORN 14 oz. tins 6 for
IGA 15 oz. tins CHOICE PEAS 6 for
IGA Tall Tins EVAPORATED MILK 6 for
IGA 15 oz. Tins BEANS & PORK 6 for
88¢

Lean Mild Cured Sweet Pickled or Peamealed COTTAGE ROLLS Whole or half lb. 39¢

Special 88c Combination Offer
TableRite Sliced SIDE BACON ½ lb. pkg.
TableRite MAC. & CHEESE LOAF 6 oz. pkg.
WIENERS TableRite 10 oz. pkg.
ALL FOR 88¢

Small Meaty BACK SPARE RIBS lb. 88¢
Primrose or Alpine Chopped BEEF STEAKETTES lb. 55¢

(SOME THINGS JUST HAVE TO BE IMPORTED DIRECT FROM SUNNY ISRAEL
JAFFA ORANGES doz. 59¢
FLORIDA GRAPEFRUIT at the peak of flavour 6 for 39¢
TENDER CRISP LETTUCE U.S. No. 1 Grade 2 for 35¢
CRISP FRESH CARROTS 2 bunches 29¢
SUNKIST LEMONS Only the fresh taste best size 165 doz 39¢
FRESH DATES So good so many ways lb. 39¢

EXTRA
A total of $38.00 in Bonus Tapes
Receive a $6.00 Bonus tape with BRISK TOOTHPASTE economy
THRIFT DETERGENT 24 oz. size
TEA BAGS The Tea pkg. of 60
Receive a $4.00 Bonus tape with MONARCH CAKE MIX pack
DELSEY TISSUE twin pack
POST CRISPY CRITTERS 10 oz.
Receive a $2.00 Bonus Tape with TULIP MARGARINE 3 lb. pkg
COOKING ONIONS 3 lb. bag
FROZEN APPLE PIE 10 oz. size
CHICKEN LEGS, BREASTS pkg

ALL CANADIAN SALE at IGA

Prices Effective March 4th, 5th, 6th, 7th. We reserve The Right To Limit Quantities.

CARS YOU CAN DEPEND ON AT BROCK MOTORS

Phone 235 Sunderland

ALSO

1962 CHEV. 1-ton chassis and cab
1961 CHEV. ½-ton pick-up
1958 CHEV. 3-ton chassis and cab.
1961 CHEVROLET Impala 6-cyl., 4-door hardtop, automatic and radio
1960 CHEVROLET V-8 Sedan
1960 CORVAIR
1960 PONTIAC Hardtop, fully equipped
1958 CHEVROLET COACH, very low mileage, clean
1958 FORD 2-door, 6-cyl. standard
1958 CHEVROLET Biscayne Sedan
1958 OLDS. 98 4-door hardtop, fully equipped
1957 PONTIAC 2-door standard shift 6-cyl

5 NEW CHEVROLET TRUCKS in stock for immediate delivery.

Buy your used car from a new car dealer.

FOR A BETTER BUY! BETTER TRY!
BROCK MOTOR SALES,
PHONE 235, SUNDERLAND, ONT.
A GENERAL MOTORS
CHEVROLET - OLDSMOBILE DEALER.

Mike Murphy — Used Car Salesman
Phone Lindsay 324-6656

★ SPECIAL ★

AT STEDMAN'S

LADIES

RAIN or SHINE COATS

A Coat For All Occasions
- Fine Quality Poplin
- Made in Canada
- Raglan Sleeves
- Beige Only
- Size 10 to 12.

SPECIAL AT 8.88

USE OUR CREDIT PLAN OR CUSTOMER LAY-A-WAY

STEDMAN'S 5c to 1.00 STORE
KENT ST. W. LINDSAY

FA 4-5500 Century A TWENTIETH CENTURY THEATRE

PLAYING THURSDAY -ONLY-

GOLDEN OPERETTA SERIES

ALL SEATS 85¢

ONE PERFORMANCE ONLY AT 8.15 P.M.

JOHANN STRAUSS Jr's THE GREAT WALTZ

LOUISE RAINER • FERNAND GRAVET

Watch for These Great Attractions
Thursday, Mar. 12th "Sweethearts"
Thursday, Mar. 19th, "The Chocolate Soldier"
Thursday, Mar. 26th "The Girl of The Golden West"

SHOWING TO-NITE, FRIDAY and SATURDAY.
Terrific . . . ! Together!
Jackie Gleason & Steve McQueen in
"Soldier in The Rain" — Plus — A Lesson in Laughter with — Peter Seller's as "Mr. Topaze"

Locals & Coming Events

Lindsay Kiwanis Club presents **"Spring Thaw"**, Academy Theatre, March 6th, 2 shows, 6 p.m. and 9 p.m. All seats reserved. (H4417)

Lindsay Kiwanis Music Festival, Cambridge Street United church. April 9 ,10, 11. Deadline for entries March 7th. Syllabus at Courts or Little Book Shoppe. (H4665)

SPECIAL FOR MARCH

Permanent Wave by Nancy Harding and Marsha Hancock: 7.50 — 5.95, 8.50 — 7.00, 10.00—8.00. Helen Fords Hairdressing Salon, 18 Russell St. W. phone 324-4143, 324-4144. (H4745)

Order of Eastern Star Rummage Sale, Saturday, March 7, in Chapter Rooms, 17 William St. N. Doors open at 10 a.m. (H4747)

Susanna Moody, pioneer author, wrote such works as "Roughing it in the Bush" and Life in the Clearings", the first of which described early life in the Peterboro area in the 1830's.

One of the Province's favorite vacation spots, the Highlands of Haliburton, boasts over 600 lakes. These waters contain salman, trout, speckled trout, bass, pickerel and muskinonge. Here also, is the renowned wildlife sanctuary, Algonquin Provincial Park.

Mr. and Mrs. Clarence L. Junkin, North Verulam, will be at home to their relatives, friends and neighbours, Wednesday, March 11, 3 to 4 and 7 to 9 p.m., occasion of their fiftieth wedding anniversary. (H4789)

Rummage Sale, Islay-Zion W.I. Saturday, March 21st, 10 a.m. at the Legion Hall, Lindsay. (15498)

Please accept this invitation to the Irish Tea sponsored by the St. Joseph's Convent Alumnae, on Saturday, March 14th Music, home baking, draw for quilt. St. Mary's parish hall, 2.30 to 5.30 p.m. (H4798)

Come to the annual St. Patrick's Supper in Knox Presbyterian Church, Woodville, on Friday, March 13th, 1964 Supper served from 5 o'clock p.m. till all are served. Admission Adults $1.00, children 12 years and under 50c, pre-school children free. (H4722)

Nurses Registry Rummage Sale. Legion Hall, Sat. March 7. Doors open 10.30 a.m. For pick-up call 324-4571. (H4610)

Little Britain Women's Institute Euchre, Mar. 13, at 8 p.m. at Community Hall. Proceeds to renovate hall. Lunch and prizes. Admission 40c. (H4804)

American statesman John Calhoun once said: "Protection and partiotism are reciprocal."

Globe Girdling

(By United Press International)

CONDEMNED

National N-D-P leader T. C. Douglas says Canada stands condemned for selling out the mighty Columbia River treaty to a "power hungry" United States. The socialist chieftain told the Commons last night that his party will do everything in its power to prevent parliament from ratifying what he called "This betrayal of the Canadian People." Douglas said "The Sharp Yankee traders took our naive and inexperienced Canadian negotiators into their camp and played them for suckers." The N-D-P leader went on to say the U-S will receive Canadian flood benefits for 70-million dollars . . . once estimated by U-S Interior Secretary Stewart Udall at a cost of 500-million dollars. Douglas also charged the government would be able to do little more than construct three dams with the 274-point-eight-million dollars it will receive from the U-S.

MORE MONEY

This country's champion of the arts—the Canada Council—wants more money from the government. It has asked that its 50-million dollar endowment fund be increased by 30-million dollars over the next three years. The council also suggests in a brief to Prime Minister Lester Pearson, that at the end of the three years, an agreement for "additional resources" be made.

LEAVE FOR HOME

Thirty Greek survivors of the ill-fated Liberian tanker Amphialos left Halifax yesterday for home. The other four survivors, including 53-year-old skipper Stamatis Polemis remained behind to complete a marine report of the disaster that claimed two of the 36-man crew.

ENDS IN FAILURE

A three-nation conference on the Malaysia dispute ended in failure this morning. The foreign ministers of Indonesia, Malaysia and the Philippines were gathered in Bangkok, Thailand to seek a solution to the jungle fighting between Indonesia and Malaysia. The conference broke down when Malaysia demanded that Indonesia remove its guerrillas from Malasian territory.

BOWLING SCORES

MEN'S MAJOR LEAGUE MARCH 2 RESULTS

Canadian Legion 7. High C. Richmond 788 (289), T Cory 745 (286); Olympia Tea Room 0 and their high was C. Moulton 811 (296).

Kent Buffing 5. A. Playter had 806 (315); Waterhouse Sunoco 2 with J. Colvin's 729 (290) as being high.

Rhys Williams Men's Wear 5. R. Patton 735 (265), Jerry Becke 689 (323); Tom's Barber Shop 2. High was B. Luchies 752 (336).

Lindsay Cleaners 5. L. Longson 714 (245) and S. Luchies 679 (251); Burnett Auto Body 2. High was F. Richard 698 (256).

Mollon's Upholstery 5. High J. Foster 791 (297), L. Mollon 765 (356); Dominion Brake Shoe 2. J. Cotey 715 (319) and R. Clarke 694 (289).

Kent Hotel 5. W. Lytle 805 (295), N. Martin 793 (282), and C. McLeish 766 (314) and also M. Hawery 687 (274); Houzer's Men's Wear 2. High were V. Fogue 764 (316), M. Hickson 692 (290) and M. Graham 671 (265).

Lincraft Aces 5. High was W. Hargrove with 689 (273); Minakers Plumbers 2.

Finney Lumber 5. High A. Hill 666 (283) and Lincraft Fitters 2.

World Weather

London 36, cloudy; Paris 30, cloudy; Berlin 28, cloudy; Oslo cloudy; Rome 39, cloudy; Moscow 16, snow; Casablanca 43, clear; Tokyo 45, rain.

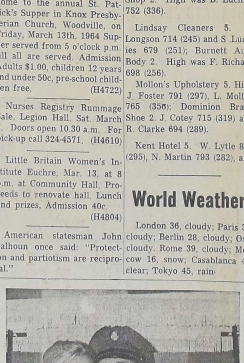

JOY RIDERS—Jackie Gleason whirls off with Tuesday Weld in his merry golf cart. Tuesday caddies for Jackie in a golf sequence of Allied Artists' "Soldier in the Rain," which stars the comedian and Steve McQueen as a couple of free-wheeling sergeants in the present day army. Tony Bill, Tom Poston, and Ed Nelson co-star in the production opening Wednesday at The Century Theatre.

OFU wants self-employed in federal pensions

Victoria County Ontario Farmers' Union has resolved to petition the federal government for legisalition to provide self-employed persons the opportunity of participating in the proposed pension plan. A resolution to this effect was passed at a meeting held at the home of the county secretary-treasurer Stanley Smith of Bury's Green.

The resolution reads: "Whereas, the self employed person will have to help pay the government's part of the new pension plan, also the employees' share of the employees' pension will be added to the cost of production and passed on to the buyer and indirectly the self employed person will be helping to pay the employers' share. Therefore be it resoved — that the Ontario Farmers' Union petition the Federal government to give the self employed person the opportunity to be eligible to the pension by paying a premium at the same rate as an employee."

A discussion took place at the meeting on the policy of the Ontario Farmer's Union in regard to marketing boards. It was decided to present a brief to the Farm Products Marketing Board at a hearing in Peterboro.

The O.F.U. seminar at Guelph being held in the Park View was discussed and it was agreed to send county director Mr. John Alton and women's director Mrs. Russell Goodhand as delegates.

ZELLER'S
RETAILERS TO THRIFTY CANADIANS

LADIES!!

Don't Miss Zeller's Spring Bouquet Of Flower Bonnets

SHOP AT ZELLER'S FOR GUARANTEED QUALITY AT LOW, LOW PRICES

JUST ARRIVED
- Straw
- Flowered
- Braid
- Morroco Cloth
- Tulle

All colours latest styles — Sailor, Breton, Cloche, Pillbox, Bandeau, Whimsies

1.99 to 7.99

BUY NOW and PAY LATER
Use Zeller's Charge-It Plans.

ZELLER'S LTD.
78 KENT ST. W. 324-6133

THIS IS NO BLARNEY... AT O'FINNEY'S

We Shillelagh Prices

Sure and Begorra and you Can't help havin' the Luck O' The Irish when you shop at O'Finney's.

They've taken the Shillelagh to their prices on Plywood and Masonite and it'll be a great day for the savin' O' The Green.

KNOTTY PINE PLYWOOD
BIG 4 x 8 x ¼ SHEETS
Compare with Fir Plywood at $5.04 sht.
ONLY 3.98 SHEET
Use As Panelling, Underlay, Sheathing, Etc.

3' x 4 x ¼ MASONITE
A REAL BARGAIN
Smooth Paintable Surface Can Be Used As Panelling, Ceiling, Underlay, Sheathing, Etc.
ONLY 98¢ SHT.
A Real Bonus Buy For Finishing Off The Cottage or Garage.

FINNEY LUMBER LTD.
Angeline St. S. Ph. 324-2127

LDA LUMBER DEALERS ALLIANCE

WESTERN'S USED CAR PRICES SLASHED

DURING SPRING CAR VALUES

THOSE WHO BUY FIRST . . . . GET THE BEST SELECTION

1963 Meteor Hard Top. Fully equipped as new.
1963 Chevrolet Bel Air. Four door sedan. Fully equipped.
1963 Acadian. Like new. Lots of extras.
1963 Comet. Has optional equipment. A knockout.
1962 Pontaic two door hard top. A lovely car.
1962 Meteor four door sedan. Outstandingly sharp.
1962 Ford Galaxie. Clean and mechanically perfect.
1962 Falcon De Luxe. Immaculate. Try it!
1962 Chevrolet two door hard top V/8 Fully equipped. A dream.
1960 Vauxhall in showroom condition.
1960 Chevrolet. Extraordinarily fine car.
1960 Volkswagen. Well kept. One owner.
1960 Pontiac. The best available.
1959 Volkswagen. Cannot be told from new.
1959 Rambler four door station wagon. Perfect.
1958 Chevrolet Impala two door hard top. A jewel.
1957 Chevrolet. This car is beautiful. See it.
1957 Pontiac. A re-finished fine car.
1956 Meteor. Very reliable transportation.
1956 Dodge Royal Hard Top. Has all extras.
1953 Cadillac Hard Top. All Power.

- Over 40 fine cars to choose from.
- Reconditioned to a standard — Not patched to a price
- A finance plan for every man.
- On the spot service — Warranty for one year.
- 30 new cars in stock
- Immediate delivery on most models.

Open Evenings Except Saturday

Western's Mercury Sales and Service

Servicing All Ford Products

67 Queen Street, Lindsay

324-5291 324-5863

FREE

6 MONTHS FREE RENTAL

On 30 TO 40 GALLON AUTOMATIC GAS WATER HEATERS

NO INSTALLATION CHARGE

NO REPLACEMENT PROBLEMS

FULL 60 MINUTE RECOVERY

- SAFE
- ECONOMICAL
- DEPENDABLE

CLIP OUT AND MAIL TO

Modern Heating & Plumbing . . . 73A
Lindsay St. S. Dial 324-2607

I AM INTERESTED IN

(1) GAS WATER HEATING ☐
(2) GAS HEATING ☐
(3) GAS COOKING ☐

(Limited Time Only

READ THE WANT ADS

Hobby Club

Most people have hobbies, but few can work at them full time. Among this lucky few are the permanent members of CBC radio's Hobby Club, heard Saturday mornings on the network. The hour-long show incorporates news and authoritative reports on stamps, coins and cameras as well as other hobby activities across Canada. Seen from left to right examining a 1964 silver dollar are: Irvine Brace (photography expert), Earl Cameron (program announcer), Doug Patrick (authority on stamps), coin collector Sam Solomon, and Hobby Club host and interview Percy Saltzman.

Coboconk

Winner of the Valentine box of chocolates sponsored by the Ladies Auxiliary was Mr. Doug Cameron of Norland. Winners in last weeks euchre held at the Legion were Mrs. Fred McKague first and Mrs. Lillian Angers booby prize. In the mens category, Mrs. Sam Routley won first prize and Mr. Jack Mackie Sr. won the booby prize.

Friends of Mr. Max Barkwell wish him a speedy recovery as he is now confined to Ross Memorial Hospital. Mr. Warren Fountain was also a patient in Ross Memorial Hospital for several days last week. Friends of Mrs. Joe Bradamore who is also ill in hospital trust she will soon be well again. Mrs. R. E. Jamieson is home again following a two week stay in Ross Memorial Hospital.

Mr. and Mrs. Everette Cameron and Mr. and Mrs. Des-Lauriers were visitors in Toronto.

Mr. and Mrs. Dick Rutter spent a couple of days in Toronto.

Mr. and Mrs. Gordon Lake and family of Peterboro were visitors of Mr. and Mrs. Archie Lake.

Mr. and Mrs. W. Switzer and Shelley were visitors of Mr. and Mrs. Norman Faulkner and baby at Cobalt.

Mr. and Mrs. Ingram Wessell are home after spending the winter in the Sault Ste Marie area.

Mr. and Mrs. RoRss Fisher and son of Lindsay, were visitors of relatives here.

Friends of the Bryant family and the Farrow family are sorry to learn of deaths in their families, Mrs. Bert Bryant passed away after a lengthy illness, as did Mrs. Edna Farrow. Mr. William Porter, a Norland resident, and life long resident of this area passed away at Whitby. Sympaty goes out to the Porter family in the loss of their father.

Mrs. Gordon Hall spent several days in Toronto visiting daughter, Mr. and Mrs. Ed. Nesbitt and family of Oshawa.

Mrs. Annie Marles visited her daughter Mrs. E. Little and family in Lindsay.

Mrs. Ethel Hirstwood accompanied her sister, Mrs. Atkin Archer of Lindsay, on a trip to Florida where they are holidaying.

Jeannette Finlater

Jeannette Finlater passed away sudenly at her home at Mountain Lake on February 17, 1964.

She was in her 72nd year, born at Clyde Bank, Glasgow and came to Canada in 1921 making her home in late years in this area.

She leaves to mourn her loss two daughters Moira (Mrs. Gordon Paxton) of West Hill and Eleanor (Mrs. George Rose) of Scarboro.

Funeral service was conducted by Rev. Staples from Welch Funeral Chapel with interment in Minden Cemetery.

The Madawaska Valley vacation area had good news for visitors. The pollen count is only 1.6, among the lowest in Canada. Many hayfever sufferers have settled here for permanent relief.

Margaret Yearwood wed in Waterloo

Mr. and Mrs. John George Rohm, who were married on February 8th, 1964, at St. John's Lutheran Church, Waterloo, are honeymooning in New York, Washington and South Carolina. They will live in Waterloo.

The bride is the former Margaret Yearwood daughter of Mr. and Mrs. Manley Yearwood, of Doon, and the bridegroom is a son of Mr. and Mrs. Joseph Rohn of Waterloo.

The altar of St. John's Lutheran Church was beautifully decorated with baskets of large white 'mums for the ceremony which was performed by the Rev. A. L. Conrad.

The bride's silk tafetta gown was appliqued with guipure lace, and the classic skirt was shaped to a chapel train. Her headdress of rosettes and petals held a bouffant silk veil and she carried a shower bouquet of white pom poms, red rosebuds and stephanotis.

Mrs. John Fischer, of Kitchener was matron-of-honor and she wore turquoise brocade dress which had a bell-skirt and carried white 'mums and stephanotis. The junior bridesmaid, Grace Mary Yearwood, a sister of the bride, was in white chiffon with a lily of the valley headpiece. She carried white pom poms, stephanotis and rosebuds.

Mr. George Rohm of Toronto was the best man, and the usher was Mr. John Fischer.

An evening reception was held at River Valley Lodge.

The bride is well known to many in Fenelon Falls.

Flo-glaze "LEAVES NO BRUSH MARKS"

COLORIZER PAINTS

1322 COLORS TO CHOOSE FROM

NOW AVAILABLE FROM:

VICTORIA BUILDERS' SUPPLIES & EQUIPMENT CO.

65 Glenelg St. W., Lindsay, Ont. Phone 324-4126

SEE—STAN. BRAUNTON FOR SERVICE.

FIRST MORTGAGE LOANS

EXPERIENCED FAST SERVICE

7-7½% Interest
Up To 66 2/3% Of Value
Up To 20 Year Payment Plans
(Depending on the condition and type of property)

VICTORIA and GREY TRUST is right here in your own community . . . in touch with local conditions.

If complications arise you can walk right in and say to us, "Here is my problem, how can we work it out?"

VG VICTORIA and GREY TRUST

The Best Place To Arrange A Mortgage

OWEN SOUND MEAFORD ORILLIA CANNINGTON WESTON LINDSAY PETERBOROUGH BELLEVILLE KINGSTON

Kent St. Lindsay

WE MOVED!!

Open House

We extend a very special invitation to everyone to attend the grand opening at our modern New Office, located at....

37 WILLIAM STREET NORTH, LINDSAY

ON SATURDAY, MARCH 7th, FROM 2 p.m. to 5 p.m.

Mayor Joseph Holtom will officially open the New Office at 2 o'clock

COME and MEET MARIE CALLAGHAN

CHARMING HOSTESS OF THE POPULAR CHEX TELEVISION PRODUCTION 'CALENDAR'

and

MISS BETTY BRIGHT OF CONSUMERS' GAS HOME SERVICE DEPARTMENT

FREE FREE GIFTS and COFFEE

Consumers' Gas

NEW LOCATION . . . 37 WILLIAM ST. N. LINDSAY PHONE 324-3518

STOP! . . . killing yourself

By Peter J. Steinrohn, MD., F.A.C.P.

LEAVE ANTI-COAGULANTS TO DOCTOR'S DISCRETION

When doctors disagree, they don't usually stand on opposite sides of a fence and throw heated insults at one another But the glacial, cold-shoulder negative can be just as effective. There's usually no half-way disagreement. Either they are for or against.

One example is the present-day thinking about anticoagulant treatment in patients who have had an attack of coronary thrombosis. For a while it was the fashion to brand disbelievers in this mode of therapy as renegades who were endangering the lives of their patients. Now, it is well-recognized that there are the usual two sides to the question. This should be helpful to many patients who are distraught if their doctor does or doesn't prescribe Heparin or Dicumarol (anticoagulants).

Dear Dr. Steinrohn: My husband recently had a coronary attack. His doctor doesn't believe in prescribing blood thinners I am very much concerned. Our neighbor and friend also had an attack. His doctor, a well-known specialist, is using these drugs. Is my husband in any danger?—Mrs. T.

Dear Dr. Steinrohn: My brother-in-law has coronary trouble. His doctor believes in giving him blood thinners. Isn't it true that some doctors get along without them? He wants to change doctors. He says the medicines themselves will cost him $300 to $400 a year. Besides, he's not at all anxious to be stuck with needless every few weeks for the rest of his life. What do you think?—Mrs. L.

CONTROVERSY STILL IN AIR

Comment: For years I've walked the middle of the road. I've been a conservative regarding the use of anti-coagulants. Each case is one unto itself. No doctor should prescribe (or not prescribe) depending upon what a patient has heard another doctor is doing.

The controversy is still up in the air. There is a healthy respectful difference of opinion between experts in the field of cardiology.

Recently I attended the International Anticoagulant Symposium sponsored by the Miami Heart Institute. Approximately 400 experts from all over the world attended and about 50 gave scientific findings on their studies.

One team of doctors said that chances of survival with use of blood thinners were increased in a ratio of 2 to 1. Another group from Oregan challenged there findings. After a seven-year study they found no decrease in death rates. A Danish heart specialist studied 1,000 patients and found no difference in morality rate.

On the one hand, some say there's less danger of repeated attacks while taking these drugs and fewer complications like phlebitis and pulmonary embolism (clot in the lung). But others counter with statistics which they say prove that these slight advantages are outweighed by the dangers of hemorrhage in those taking blood thinners.

Therefore, Mrs. T. and Mrs. L., and other interested readers, I suggest that you place full confidence in the doctor you have (or ask for consultation). Whatever the method determined upon is probably best suited for the patient in question. Otherwise you will be caught up in a maelstrom of doubt and anxiety. Leave all that to the doctor.

Mrs. P: By skin-planing, we mean using a cosmetic surgical procedure in which a rotating wire brush smooths out skin surfaces. It is used in treating scars caused by severe acne.

SPORTSMAN'S DIGEST

By Rod Sharp

MAKING NYMPHS FROM WET FLIES

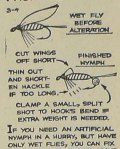

If you need an artificial nymph in a hurry, but have only wet flies, you can fix one to suit, as shown above. A match flame, carefully used, will do the job if your knife is dull. Try the finished nymph first without the split shot, then add it only if needed.

The nymph must be fished right on the bottom. Dark or grayed colors are best.

STYLE VIEWS

Easy, Slimming

PRINTED PATTERN

4687

SIZES 14½–24½

by Anne Adams

Simple, scooped bodice attached to soft skirt — presto! a dress that wins praises all year round. Choose flower print for soft flattery.

Printed Pattern 4687: Half Sizes 14½, 16½, 18½, 20½, 22½, 24½. Size 16½ requires 3⅝ yards 45-inch fabric.

FIFTY CENTS (50c) in coins (no stamps, please) for this pattern. **Ontario residents add 2c sales tax.** Print plainly **SIZE, NAME, ADDRESS, STYLE NUMBER**

Send order to ANNE ADAMS, care of Lindsay Post, Pattern Dept., Lindsay. Ont.

DO YOU KNOW HOW TO GET A PATTERN ABSOLUTELY FREE? It's simple—order our Spring-Summer Catalog including FREE COUPON to get any one of 250 design ideas. Send 50c today.

Watch TV and Knit

7193

by Alice Brooks

Dramatic- Create a wheel-of-colors with scraps, or use same color-scheme for all.

Watch TV while you knit simple triangle—join into hex agons, then afghan. Crochet bands on later. Pattern 7193: directions: color schemes.

Thirty-five cents (coins) for this pattern (no stamps, please) to Alice Brooks, care of Lindsay Post, Needlecraft Dept., Lindsay Ontario. **Ontario residents add 1c sales tax.** Print plainly **PATTERN NUMBER, NAME, ADDRESS.**

206 HANDICRAFT HITS — 1964 Needlecraft Catalog. Toys, fashions, crewelwork, bazaar hits — crochet, knit, sew, embroider, quilt. Send 25c.

SOMETHING NEW — BIG DELUXE QUILT BOOK! 16 complete quilt patterns — pieced and appliqué, for beginners, experts. Send 60c now.

They'll Do It Every Time

Registered U. S. Patent Office

By Jimmy Hatlo

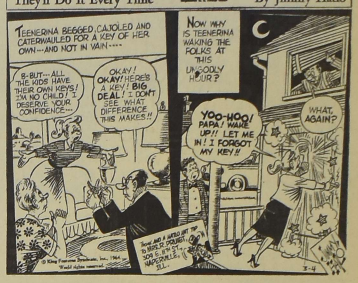

CROSSWORD - - - By Eugene Sheffer

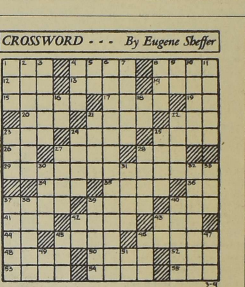

HORIZONTAL
1. mischievous child
4. labor
8. retry
12. quarrel
13. vehicle
15. sea eagle
16. yoke
18. the common health
19. ancient Irish capital
20. indefinite article
21. an affirmative
22. firm
23. in favor of
24. dance step
25. had an
26. social group
28. upon
27. stagnation
29. crushing stroke
30. between nations
34. make sheep
35. repeat
36. symbol for tantalum
37. German river
39. Hardy heroine
40. auditory organ
41. female ruff
42. brewing ingredient
43. shine
44. estat
45. noblesman
46. ectike
47. quadruped
48. a trip
50. Hawaiian island
52. compass direction
(abbr.)
53. grafted
(Her.)
54. three, at
55. cards
56. lease

VERTICAL
1. to frost
2. girl's name
3. snoope
4. mostly
4. beverage
5. a cut-junction
6. between
7. damaline
7. depart
8. resort
9. father
10. the palm
11. part of a mortise joint
14. symbol for calcium
16. note of the scale
21. midday
22. alkane
23. Hawaiian food
24. magpet
25. not warm
27. unpleasant emotion
28. prejudice
30. woody plant
31. examination
32. ear shell
33. Malay gibbon
37. declaim
38. evil spirit
39. Italian playing card
40. artist's model
42. mother
43. Greek letter
45. before
46. purchase
47. a snare
49. Guido's lowest note
51. a pronoun

Answer to yesterday's puzzle.

Average time of solution: 21 minutes.
(© 1964, King Features Synd., Inc.)

CRYPTOQUOTES

GHJEKX GXCJGPNXOG TCTTXG HYPNHTCPX ECPPXNTG.

Yesterday's Cryptoquip: VINTAGE WINES FINALLY DISGENERATED INTO AWFULLY SOUR VINEGAR.

Seagrave

Mr. Allen Mark of Toronto and Mr. Ray Webster of Port Perry called on Mr. and Mrs. J. C. MacTaggart.

Mr. Carl Boe and sons David and Brian, of Peterborough, visited Mr. and Mrs. O. J. Boe recently.

Rev. E. McNeil occupied the pulpit. Mr. Glenn Wannamaker assisted with the first part of the service.

Mrs. W. Garlick and Mrs. Fred Jennings, of Scarborough were guests of Mr. and Mrs. F. Grose, also calling on other friends.

Mrs. C. Tait is spending a few days with Mrs. H. Brown of Oshawa.

The sympathy of the community goes out to Mrs. Verkuyl, one of the new neighbours whose father passed away at Holland Landing.

Mrs. A. Sleep has improved sufficiently to return home from Port Perry Hospital.

Mr. Norman Vincent of Montreal, who has been visiting with Mr. and Mrs. R. Thompson, for a few weeks, returned home.

The Seagrave U.C.W. observed the World's Day of Prayer. The ladies turned out in fair numbers. Mrs. Cliff Short took the part of leader, while various others assisted with Public Reading and prayers. Mrs. M. Ryan brought a very earnest and thoughtful message on prayer, emphasizing the importance of earnest prayer in the life of a Christian. Mrs. Short thanked Mrs. Rynard for coming for this special service.

"The International Peace Gardens" topic of Mrs. G. H. Palmer's address

"Fenelon Falls (PNS) — "The International Peace Garden" was the topic of an informative illustrated talk given by Mrs. G. H. Palmer at the February meeting of the Fenelon Falls Women's Institute, which was held in the community centre. The garden, which is located almost in the centre of the North American Continent, near Rigby, N.D., is a tract of 2300 acres, part of which is in Manitoba, part in North Dakota. The late Henry Moore of Islington originated the idea of the Peace Garden in 1929. He was a graduate of the school of Horticulture, Kew Gardens, England. It is estimated that 50,000 people attended the benediction ceremonies in July 1932 at which Mr. Storman president of the North Dakota Horticultural Society played an important part. Each summer an International music camp is held for a week in the garden, which has accommodation for 300 students. The slides showed views of the beautiful lodge lawns and borders. The maintenance of their garden is a project of the Associated Women of the World and seeing the lovely gardens will encourage Institute members to continue support of their programme of musical culture and beautification.

Mr. E. Vannatter then took the audience on a wonderful scenic trip through some interesting places in the Grand Canyon of Colorado, Florida, Arizona and California. As well as beautiful pictures of far away places. Mr. Vanatter showed several pictures of local scenes. He read one of his own compositions "My Home Town" and showed a picture of the unique wooden cross on the old Anglican Church. He concluded the travelogue with several local scenes and a superb picture of sunset on Cameron Lake.

Mrs. Thomson thanked Mrs. Palmer for her talk on the peace garden and Mr. Vanatter for his splendid commentary on pictures which are products of his travels and skillful photography.

A short business meeting followed after which a cup of tea was enjoyed.

OUR BOARDING HOUSE with Major Hoople

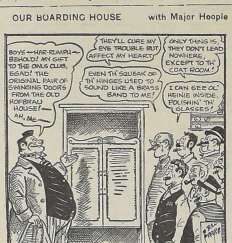

THE LITTLE WOMAN

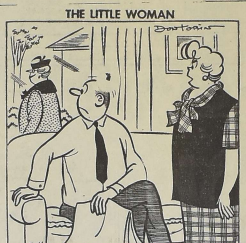

"Marsha is NOT a terrible gossip! She's an EXCELLENT gossip!"

LI'L ABNER

by Al Capp

ABBIE AND SLATS

by Raoburn Van Buren

BRINGING UP FATHER

by Geo. McManus

MYRTLE

by Dudley Fisher

EXPERT BODY & FENDER REPAIR
- OUR WORKMANSHIP UNEQUALLED
- OUR PAINT JOBS TOPS
- OUR PRICES MODERATE

MANLEY MOTORS
18 WILLIAM ST. N. 324-3548
O.M.L. N.A.L.
SERVICE

Jack Weaver
PLUMBING-HEATING
324-5236
1 WATER ST.

Lions subdue Tigers, take two-game lead

Lindsay Lions battled their way to a two-game lead in the best of seven Central Ontario Junior "C" finals last night at Aurora when they subdued the Tigers 6-4 in a long drawn out game. The game was a half hour late in starting due to the fog, and was not completed until 11:20 p.m. with the victors arriving back in town at 1:15 a.m.

The Lions took command in the early minutes of the game and skated with the Tigers through a high-speed first period to emerge with a 3-1 lead. There was no scoring in the second period and the Lions had a five to one lead midway in the third. Whether the Lions let up a bit or the Tigers saved a little extra for the final dash has yet to be proved, but seven minutes later the Tigers had closed the gap to 5-4. The final Lindsay goal shortly after however scuttled the Tigers.

Eric Bain scored the big first goal, and his first of the season at 6:51 of the first period. Ron Pillsworth battled Ray McCabe's high drive from the blue-line into the lower rigging at 7:28 for a two goal lead before Aurora got on the scoresheet. Pat Flannagan finally beat goalie Jackett from a scramble at 8:14, then Rick Purdy beat Goodmakers from close range at 9:57 to complete the scoring for the next 30 minutes.

In the second period play was rather scrambly for the first ten minutes as both teams showed the effects of the wide open first period. Play opened up again in the latter half but both Wayne Jackett and Harry Goodmakers proved unbeatable. Aurora collected four minor penalties in the second period and Lindsay two. The last penalties came with nine seconds left in the period when Len Bray dropped his glove and drove Rick Purdy in the face causing a cut and a nose-bleed but was only tagged with a double minor instead of a possible major for drawing blood or a match for intent to injure. Purdy was also given two minutes for roughing. Penalties in the first period were one minor to each side.

Seventeen seconds after Rick Purdy returned to the ice at the end of his penalty, he scored his second goal of the game after Ray McCabe drew Goodmakers to the ice to stop his breakaway attempt. Rick grabbed the rebound and circled the net to flip in the goal before the goalie could recover. Five minutes later Ray McCabe took Ron Pillsworth's pass in the clear and raced in to beat Goodmakers on the short side to give the Lions a five to one lead.

Eric Bain got two minutes for elbowing at 8:28, and McCabe followed for tripping at 9:52 to put the Lions on the spot. One second after Bain's penalty expired, Pat Flannagan scored on a screened shot springing McCabe.

The Aurora comeback started when Jim Scheffe was cross-checked and was caught retaliating for a two-minute hooking penalty. The Tigers put on the pressure and Dave Cotey threaded the puck through a maze of skates at the 16-minute mark to gain a 5-3 margin. Just 35 seconds later Len Bray slapped the puck across the Lindsay crease and it bounced into the net off Bob Paine's shin guards standing at the crease behind Jackett. This goal put the Tigers right back into the game but the Lions came to life and moved the play to the Aurora end. The clincher goal came at 18:36 when Craig Gartshore recovered the puck after Goodmakers slid a good ten feet out of the net to smother a long shot and Craig passed to Bobby Taylor in front of the empty twine.

Again last night coach Gus Bodnar went along with a three-man defence corps and they came up with a terrific game. True they gained a little more penetration than they did when McLeish was playing but goalie Wayne Jackett came up with his busiest and best performance to date if last Friday's game could be improved upon. All three forward lines were back-checking like fiends and only some stellar stops by the Tiger goalie on Lindsay breakaways kept the Lions within striking distance.

Rick Purdy scored twice to lead the Lions with Eric Bain, Ron Pillsworth, Ray McCabe and Bob Taylor adding singles. Pat Flannagan with two and one each to Dave Cotey and Bob Paine accounted for the Tiger score. Roy Pugh was unable to pick up a point.

SCORING SUMMARY

1st. Period: 1. Lindsay — Pillsworth from McCabe and Horton 7:28; 3. Aurora — Flannagan from Stone 8:14; 4. Lindsay — Purdy from Taylor 9:57;

Penalties: Wilson (elbowing) 10:25; Taylor (slashing) 12:13.

2nd Period: Scoring, none.

Penalties: Paine (elbowing) 10:25; Bain (holding) 13:48; Flannagan (hook) 17:19; Purdy (roughing) 19:51; Bray—double minor (roughing) 19:51.

3rd. Period: 5. Lindsay — Purdy from McCabe 2:08; 6. Lindsay—McCabe from Pillsworth 7:02; 7. Aurora—Flannagan from Cotey 10:29; 8. Aurora—Cotey from Wilson 16:00; 9. Aurora—Paine from Bray 16:35; 10. Lindsay — Taylor from Garthshore 18:36;

Penalties: Bain (elbowing) 8:28; McCabe (trip) 9:52; Scheffe (slash) 15:15; Paine (roughing) 19:28.

Referees: George Bruce and Jim McElwain of Toronto.

WORK CUT OUT

Leading the series two games to none, the Lions now have their work cut out for them as each win serves as a head-shrinker for the Tigers and they become harder to beat each time out. The third game of the series is slated for the Kiwanis Arena this Friday night. Advance sale tickets will be available at the Benson Hotel and there should be plenty of tickets available at the door so don't miss the game thinking you will not be able to get tickets. A record crowd of 750 filled the Aurora Arena last night with almost a third of the crowd yelling for the Lions.

Detroit edges Toronto 3-2 Wings within three of Toronto

It was sweet 16 for Parker MacDonald and a potential third place finish for the Detroit Red Wings in the National Hockey League.

MacDonald, who broke into the NHL with Toronto a decade ago, pumped in the winning goal for Detroit last night as the Red Wings edged the Maple Leafs, 3-2. The victory moved Detroit to within three points of third place Toronto.

Detroit twice held leads during the game, only to have Toronto tie the score. But at 14:25 of the third period, MacDonald beat substitute netminder Don Simmons with his 16th goal of the season.

Bruce MacGregor gave Detroit its first lead in the opening period at 2:25. Toronto equalled at 13:27 on George Armstrong's tally and Floyd Smith sent the Wings in front again at 17:37. Ron Stewart deadlocked it at 19:16 of the middle stanza.

There was no other NHL action. Chicago is at New York tonight and Boston is at Toronto.

Kiwanis Club of Lindsay proudly presents

SPRING THAW

WITH

DAVE BROADFOOT, BARBARA HAMILTON

And a Glittering Cast of Canadian Stage and Television Stars.

directed by

Mavor Moore & Alan Lund

at the

Academy Theatre

FRIDAY, MARCH 6th

First Show at 6.30 p.m. Admission . . . . 1.50 and 2.00

Second Show at 9.30 p.m. Admission . . . 2.00 and 2.50

Obtain Your Tickets Now From The Following Locations

Court's Furniture and Appliances
Wm. D. Whyte Insurance Office
Waterhouse Sunoco Station
Bowlaway Lanes
Lindsay Coal Co. Ltd.
Hardy's Cigar Store
Brownies Men's Wear
McCombe Billiards
Percy Hunter's Men's Wear
Lindsay Arena

All Proceeds Are For The Academy Theatre Foundation Fund.

SPECIAL OFFER FROM YOUR Esso AGENT

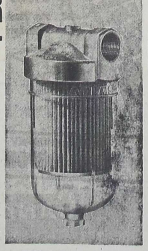

ATLAS FARM TANK FILTER

keeps your farm fuels clean

The Atlas Farm Tank Filter fits all types of gravity, ground level or underground farm fuel tanks. Removes dust, dirt, rust and condensation which contaminate fuel during storage.

- eliminates engine trouble caused by fuel contamination
- clear plastic construction; filter element always in view
- will not crack in normal use
- a permanent unit...only filter element requires replacement
- drain plug allows contaminant drain off at any time

REGULAR $10.95 yours now for only 4.95

(less than half its regular value) with the purchase of any three Atlas Tractor Filters

more now...more in the future...from Imperial Oil

D. C. THOMPSON 70 MELBOURNE ST. W. LINDSAY

Introducing at Claxton's

Futurama

the coat with a future

Made In Canada By Canadians

This Garment Has Been Tested For Dry Cleaning

"The coat designed with the future in mind"

As your child grows... the coat grows too

Extra Hem and Sleeve Length

SIZES 2 to SUB-TEENS

REDUCED UP TO 20% AS AN INTRODUCTORY OFFER

You'll Be Delighted With The Quality And Attractive New Shades For 1964

CLAXTON'S

49 KENT ST. W. LINDSAY PHONE 324-2824

Driver uninjured but car wrecked

Richard J. Jewell of Cambray was the driver of a car that went out of control near his home late Tuesday night.

Police say the accident happened on county road 9 at around 12.20 p.m.

The driver was uninjuried, but damage was extensive said police.

Thank-you dinner

The proprietors of the Chalet Restaurant and Motel, between Minden and Haliburton expressed their thanks to the Minden Volunteer Fire Department on Monday by presenting gifts to the firemen at a dinner meeting.

The vounteer brigade from Minden were instrumental in saving the Chalet from being razed by fire last fall.

I disagree

(Continued from Page 1)

til a short time ago, and then he seemed to change into a somewhat deceitful and dishonest person", said the chief, "and I still think he is not normal regardless of what the report states."

"Maybe we should let the chief go to Whitby and do the examining and help the doctors", quipped the Crown Attorney.

"I don't feel the court is in a position to give medical advice" commented the magistrate and the sentence will stand."

"I think the accused had everything well planned out, cashing the cheques on a Saturday and Sunday when he knew the banks would be closed, although I cannot understand how so many merchants were taken in," said Magistrate Guest, "maybe this will be a lesson to them."

Personal

Recent guests of their uncle Mr. Charles Hetherington, Regent St. were Mr. and Mrs. Hether Bennett, Agincourt, Mr. and Mrs. Calvin Easterbrook, Williamsville, N.Y., and Mr. Stanley Hetherington, British Columbia, also Mrs. Angus Ferguson, Powles Corners.

NOTICED along the way.....

The surprise registered on the young lady's face in the picture above is genuine for two reasons—she could hardly believe her eyes — not only were people patronizing a 24-hour sale by Zeller's Ltd. in Lindsay at 2 a.m. in the morning (Saturday) but the press found it sufficiently interesting to be on hand and take a few pictures. The insert is a matter of business and finance. The customer is a banker and he is smiling about the wonderful purchase he has just made.

Many area entries in Kiwanis Music Festival

Contestants from Lindsay, Minden, Kingston, Willowdale, Port Hope, Cobourg, Bellville, Oshawa, Odessa and other centres will be taking part on the Peterboro Kiwanis Music Festival from March 12th to 21st at St. Peter's Auditorium, St. Andrew's Hall and Trinity Hall in Peterboro.

The present series of Kiwanis Music Festivals in Peterboro commenced in 1947. Approximately 300 entries were received that year. Eighteen years late, some 1100 entries involving a minimum of 6000 people were received.

The promoters say the purpose of the festival is not to produce "stars" but rather to produce an interest and appreciation of music by young people whether they study music privately or come as a member of a school choir, band or orchestra.

The speech classes of the Festival Competitions play an important part also. Mrs. Barbara Meiklejohn of Ottawa will adjudicate the choral speaking choirs, verse speaking entrants, public speaking competitors, Biblical speech participants and those taking part in modern and Shakespearean Drama. 1964 has seen an increase in the number of entrants in speech classes. An understanding and appreciation of this phase of the Festival is of untold value to musicians as well — particularly those in vocal and choral work.

ELECTED DIRECTOR

Toronto, March 3, (Special) L. A. Waddell of Lindsay has been elected a director of the Ontario Municipal Electric Association.

Nestleton

Mr. and Mrs. Douglas Fraser of Port Hope, visited Mr. and Mrs. Clarke Williams.

Mrs. Chris Jensen and Freddie, of Taunton, called on Mrs. W. G. Bowles and other friends.

Mr. and Mrs. Alvin Bruce, Seagrave, visited Mr. and Mrs. Bruce Heaslip. Friends will be glad to know that Mrs. Heaslip is feeling much better.

Mrs. Lorenzo Mountjoy is visiting with her brother and his wife, Mr. and Mrs. Cecil Slemon, Hampton.

Mrs. John McCalden returned from Victoria, B.C., where she spent the winter. She is staying with Miss Ruth Proutt.

Mr. and Mrs. William Steel returned to their Nestleton home after spending a month at the farm home of Mr. and Mrs. Howard McMullen, who enjoyed a trip to Florida.

Visitors with Mr. and Mrs. Howard Lee were Mr. and Mrs. Jack Booth, Scarboro, the Wayne Weston family, Burketon and the Neil and Lorne Lee families.

Mrs. Charles Fudge is home from hospital and friends wish her good health.

Mr. and Mrs. Joshua Evans of Oakwood, visited Messrs. Elmer and Marvin Nesitt and Ted Lennard.

Mr and Mrs. Adelbert Beacock, spent some time with their cousins, Mr. and Mrs. Floyd Downer and Mr. and Mrs. Arthur Parkin of Cameron.

The Village of Brighton, at the entrance to the Murray Canal, is adjacent to the Dominion Experimental Farm and the Provincial game-bird hatchery.

BULLETIN

HOFFA CONVICTED

Chattanooga, Tennessee (UP) — A U.S Federal jury has found James Hoffa guilty on two counts of jury tampering.

Each conviction against the teamster union chief carries a possible maximum penalty of five years in prison.

Airlines worried about ticket swindles

Montreal– (UP) –Representatives of 13 major world airlines are today continuing meetings in Montreal to try to eliminate ticket swindles which have reached alarming proportions.

The International Air Transport Association (IATA) pointed out that its European members last year had to take emergency measures when it became apparent that ticket swindles were on internationally organized racket.

Mrs. R. Braden opens home for WI meet

Mrs. Ralph Braden opened her home to the Cameron WI Mrs. Russell Goodhand opened the meeting with the singing of the Ode and the Mary Stewart Collect and the Lord's Prayer in unison. Mrs. G. Quantz answered to the Motto "How to treat our guest speaker". Four members answered to the roll call "If I were 20 again". The scripture was repeated from memory by Mrs. H. Jackett and the members in unison.

The minutes were read and approved. Treasurer's report given and the correspondence dealt with. Motion was made by Mrs. Jackett seconded by Mrs. R. Westaway that the program committee for our visits to the County Home be Mrs. Inglis, Mrs. George Braden and Mrs. W. Eyers. It was agreed they serve the school board lunch. Motion was made by Mrs. R. Braden, seconded by Mrs. Harris, that the committee for the annual March supper be, Mrs. C. Shea, Mrs. R. Anderson, Mrs. R. Inglis, and Mrs. R. Goodhand. Arrangements were also made to take the three day short course in Millbrey having it in the United Church basement in March.

Mrs. A. Wellman spoke on Historical Research. Mrs. Inglis led in a song song, music played by Mrs. H. Jackett. Our three Kazoo players, Mrs. Inglis, Mrs. Goodhand Mrs. Eyers gave an old fashioned selection. Mrs. R. Goodhand gave a vote of thanks to Mrs. Braden for having them in her home.

The meeting was closed by singing of the Queen and the Grace. A lovely lunch was served by the hostess and her helpers and a social half-hour enjoyed.

Seagrave

Rev. Mr. Cooper of Uxbridge, occupied the pulpit for the morning service. This was the sixth Sunday he had supplied for the minister, Rev. B. McNeil. His messages were greatly appreciated. Rev. McNeil was in the audience and hopes to be able to take the service himself next Sunday at 10.30. A very good representation from Pleasant Point and Zion appointments were present. The choir added a great deal to the service as usual.

Mr. Clifford Harper who has been in Oshawa Hospital for a couple of weeks, returned home much improved in health.

The North Group of the U. C. W. with a little extra help, were able to complete two quilts.

Mr. Norman Eagleson of Little Britain, visited with Mr. and Mrs. H. Eagleson.

Mr. and Mrs. G. Mark, Miss Laura Mark, and Mrs. A. MacPherson visited at A. Bruce's.

It's A Fishy Story - - -

Here's the Tale

Everett Fearrey of Minden (above) proudly holds the giant fish he caught last week in Bob Lake in Haliburton county. The picture above shows the trout "fisherman's style" for the fish as seen by our newsman, see below. The fish actually weighs 11-pounds. Fisherman Fearrey caught a 6-pound 10-ounce trout on Minden Winter Carnival weekend, a seven-pound trout a week later and this 11-pound beauty last week, to prove trout, as well as bass, are there for the taking.

Sweep!

Lady curlers filled all the ice pads at the Peel St. rock gardens Monday with the following results: Thurston 7, McGahey 3, Sutton 11, Eberts 9, Mackey 11, Heels 10, Reynolds 11, Whyte 4, Gassien 10, Woollard 7, Kay 7 and Brown 6.

Cameron

Mr. and Mrs. Hilliard Perrin visited their daughter and family, Mr. and Mrs. William Morris of Toronto.

Friends of Mrs. Ray Parkin are pleased to her that she is able to be home again from the Ross Memorial Hospital.

Mrs. Violet Campbell, of Lindsay, spent a few days with her sister and husband, Mr. and Mrs. Harold Jackfet.

Mrs. Keith Parkin is in Barrie with her sister and family, Mr. and Mrs. Bob Dixon, Mr. Dixon has been seriously ill in Barrie Hospital.

Mr. and Mrs. John Robertson and family and Miss Joyce Braden of Toronto, visited their parents, Mr. and Mrs. Ralph Braden.

Mr. and Mrs Elmer Goodhand, of Whitby, visited their parents, Mr. and Mrs. Herb Wilson and Mrs. Nellie Goodhand.

A large number from this community attended variety night's in Fenelon Falls District High School. Several students from Cameron took part in the evenings entertainment which was enjoyable.

Mr. Noble Perrin and Mrs. Doris Downer are both much improved and are able to return home from Ross Memorial Hospital.

NOW enjoy oceans of hot water...

RENT

A SUPERIOR PROPANE

Automagic

WATER HEATER

for as little as $1.75 per month plus gas used

Act now... your family can enjoy all the hot water for 1001 jobs around your home, every hour of the day.

Your Superior water heater will heat water 4 times faster than any other automatic system and at less cost too! Your monthly rental plus the gas you use, is all you pay. Don't wait for hot water ... start the Superior rental plan right NOW!

- Automatic Temperature Control
- Ounce of hot water ... at low cost.
- Delivers over 25 gallons of hot water per hour.
- Clean ... fast ... dependable
- Free installation ... Free delivery ... Free service.

'Superior' PROPANE

Coboconk — P.O. Box 38. Phone 454-3491 (Hwy. 35, ½ mile north of Coboconk.
R. R. 4, Peterborough — Phone Oliver 2-3323 (Hwy. 28, one mile north of Drive-in Theatre

SPRING FRESH — COLOR FRESH

BLEN-DIT

INTERIOR LATEX SATIN

Give your home – a preview of Spring Beauty ... with BLEN-DIT

TINTING BASE 5.10 GALLON 1.59 Qt. TINT TUBES from 16c

FINISHING WHITE 5.49 GAL. 1.69 Qt.

72 Exciting Decorator — Endorsed Blen-Dit Colors

It's easy ... it's thrifty to paint with BLEN-DIT LATEX SATIN — just roll or brush on for a lustrous satin finish ... plus a durable, wash-and-wear surface. Dries in half an hour ... leaves no painty odor. You can use your room the very same day you paint. No messy clean-up jobs — brushes, hands and spills rinse clean with water!

BLEN-DIT INTERIOR FINISHES

- Blen-Dit Alkyd Flat
- Blen-Dit Interior Gloss
- Blen-Dit Interior Semi-Gloss
- Floor and Trim Enamel also Primer

WEEK END SPECIAL

BLEN-DIT ALKYD FLAT WALL FINISHING WHITE

REG. 1.69 QT. SALE 1.22 QT.

PAINT ROLLER and TRAY SET — Exceptionally low priced! Handy 9 x 12" metal tray; complete with 7½" easy-running mohair-blend roller, fitted with hardwood handle. Complete set .98

3-BRUSH PAINTER'S KIT — 1", 2" and 3" allow you to choose the proper size for any job. 2" long-life bristles set in rubber base. Smooth, balanced hardwood handles 1.39

FABRIC LEATHER COATING — Gives old, worn-out upholstery the new, clean look of expensive leather. Use it on chesterfields, chairs, etc. Simply brush on — let dry for 1 hour. Assorted colors. ½ pt. 1.25

Don't Forget The Kiwanis Club Presentation of Canada's Famous Laugh Show

"SPRING THAW"

Two Shows Friday, March 6th, 6:30 p.m. & 9.30 p.m.

AT THE ACADEMY THEATRE

Tickets Available at Our Cashier's Counter.

SPRAY on NEW BEAUTY

EASI-SPRAY — Get professional paint touch up — in minutes

No Time-wasting mixing! —Ready for instant use!

ONLY — 1.29 16-OZ. SPRAY BOMB

Easi-Spray Color is so easy to use — just push the button and spray-paint — new life for bookcases, appliances, tables, furniture, cabinets, toys, etc. Easi-Spray Color gives a smooth, hard-glass — in a wide range of quick-drying colors, including metallic tones.

5% CASH and CARRY BONUS COUPONS

Convenient BUDGET TERMS

CANADIAN TIRE

ASSOCIATE STORE

S. BLASCO 29 LINDSAY ST. S.

Lindsay 324-2176 Office 324-6021 Service 324-2741

20% OFF
All Hearing Aid Batteries
FOR ALL MAKES OF HEARING AIDS
Sample Savings:
No. 675 BATTERY, Reg. $2 NOW $1.60, SAVE 40c
OTICON HEARING AIDS
211 Sherbrooke Street, Peterborough Ont.
. . . is holding a regular monthly clinic at the Benson Hotel, Lindsay, Ont. First Friday, March 6 from 2 to 5 p.m. No money down. A 10-day free trial of the smallest and lightest hearing aid made. Try before you buy. Ask for C. A. Gabriel, who has served the hard of hearing for the past 15 years. At the same time get your month's supply of fresh batteries and save 20%
Service On All Hearing Aids, ANYTIME

Z-Mariposa

A successful Progressive Euchre party in the Port Hoover School. Mrs. Carmen Sloan, Mrs. Harold Hall conveners, sponsored by the Social Club. Eight tables were played. The changes of couples were made at the two rounds of hands. When the tally cards were counted the High Ladies went to Mrs. George Stokes; High Gents to Mr. Carmen Sloan; Low Ladies went to Mrs. Ross Nottingham; Gents Low to Mr. Howard Foster. The Lucky prize was won by Billie Stokes. Lunch was served and a social time spent together.

The park of the Village of Tweed on Stoco Lake covers 6½ acres.

Academy Progress

(Continued From Page 1)

ees of Bank of Montreal, Lindsay, Ont.; Banks, F.; Barkwell, R. (Mrs.); Barrett, B.C.; Barrett, D. H.; Barrett, M.E.; Bate, Gordon; Bate, Margaret; Bates W. B.; Bateson, B. (Mrs.); Battersby, Milton; Beal, A. P. (Mr. and Mrs.); Beal, R. J.; Beall Jewellers; Beaton, R.; Beggs, H. (Mr. and Mrs.); **Connolly, Bernadette; Cook, Carol; Dawkins, Marjorie; Hanlon, Alberta; Mitchell, G.E. (Mrs.); Nevison, M. (Mrs.); Norris, Nancy; Siverthorn, Sandra; Symonds, R. J.**—Employees of the Bell Telephone Co. of Canada, Lindsay, Ont.; Bennett, A. D. (Mr. and Mrs.); Benson, A. (Mrs); Benson Hotel; Berenbaum, L.; Berlett, F. (Mrs.); Bertie, K. A.; Bishop, H. P. (Dr. and Mrs.); Blackwell, L. C. (Mrs.); Blanchard, G. (Miss); Blewett J. E.; Blewett Printing; Bolehower, H.; Bolyea, D. (Miss); Bowes & Cocks Ltd.; Bowman's Smoke Shop; Brandon, Dorothy; Brass, Ina. (Miss); Brett, F. (Mrs.); Briere, D. E.; Broadfoot, W. (Dr.); Brokenshire, R. (Miss); Brown, J. (Mrs.); Bryson, S.; Buckley, H.; Bundscho, W. J.; Bundscho, Wm.; Burn's Auto Body; Burton, E. (Mrs.); Butt, Geo.; Bright, S. B.; Brown, Leroy W. (Mr. and Mrs).

"C"

Canadian Imperial Bank of Commerce Employees; Can. Pyjama & Shirt Co.; Carey Lumber Co. Ltd.; Central Fruit Market; Central Hotel; Chris' Fish & Chips; Claridge, M. G. (Miss); **Botting, (Mrs.); Bullen, G.R.; Carty, W. (Mrs.); Cumerford, N. (Miss); Donning, F. H.; Farrelly, J. (Mrs); Hurlburt, Marjorie; Kemp, F. Vernon; O'Leary, Rita, (Miss); McEachern, C. C. (Miss); Peters, E.; Whitney, Robert F.; Windrim, H. (Mrs.)**—Employees of Claxton's Store, Lindsay; Colven, M. (Mrs.); Coles Shoe Store; Cook, Ola, (Miss); Coulter, B. (Miss); Country Squire Motel; Court's Furniture and Appliances; Crossley, E. Cross, R.F. (Mr.); Crowe, W. R. (Dr.); Crowley, J. (Mrs.).

Dalton, E. W.; Davidson, P.; Davis, S. M.; Daw, R. J. (Mrs.); Dettman, E. C.; Dix, J. Stanley; Docker, G. A.; Dorscht, B. E.; Dunlop, B. (Miss); Dyson, Hazel.

"E"

Eakins, Emma (Mrs.); Eakins, John (Mr.); Eason's Bicycle and Sports; **Andrews, E. L. (Mr.); Broadworth, U. (Mrs.); Irvine, M. (Miss); Lake, M. (Miss); Leith, B. (Mrs); Martin, J. (Mrs.); McDolly, R. (Mrs.); Methoral, L. (Miss); Roche, L. (Mr.);**—T. Eaton Company, Employees, Lindsay; Edmonds, (Misses); Edwards, Freda (Miss); Edwards, Naomi (Miss); Elgin Auto Parts; Elizabeth Style Shop; Anonymous; Ellis, W. (Mr. and Mrs.); Elsden, Syd (Mr. and Mrs.) Emerson, Fred, (Mr.) Endicott, Milton (Mr.); Endicott, V. (Miss); Eyres, Wolhelmina (Mrs.).

"F"

Brown, (Mr.); Heatlie, Neil (Mr. and Mrs.); Imrie, Everett (Mr.); Johnston, Harry, (Mr. and Mrs.); Lee, Wm. (Mr); Maddock, Geo. (Mr. and Mrs.); Mitchell, W. (Mr.) Rodman, Hartley, (Mr. and Mrs.)—Employees of Fee Motors; Anonymous; Anonymous; Ferguson, D. C. (Mr.); Ferguson, Eric A. (Mr.); Ferguson's Men's Wear; Ferguson, Roy, (Mr.); Ferguson, W. V. (Dr. and Mrs.); Finlay, R. M. (Transport); Finley, Roland N.; Fisher, Tom (Mr.): Anonymous; Flett, Aileen (Miss); Ford, Helen (Miss); Ford, Pearl, Mrs.; Found Realty Ltd.; Francis, Lila (Mrs.); Freeborn, Eric (Mr. and Mrs.); Frise, B.A. Service Station; Frost C. G. (Mrs.); Funster, G. C. (Mr.);

"G"

G and B Food Market; Gaffney, John, Construction; Galants Texaco Service; Gamble's Smoke Shop; andier, Ellen S. (Mrs.); Garbig, Erma (Mrs.); Garbig, G. K. (Mr.); Garrett, B. (Rev.); Gassier, G. T. (Mr.); Cyril Gerster Scrap Iron; Gift Centre (E. E. Hamilton); Gill, J. R. Peter (Dr.); Glassford, Isabelle (Mrs.); Glenney, C. (Mr.); Golden, Charles (Mrs.); Gordon, J. (Mrs.); Gorwill, Ian, (Master); Gorwill, Leslie Dawn (Miss); Gosling, Jean, (Mrs.), Graham, Heather Jane (Miss); Graham, J. R. (Mr.); Graham, Jeffrey (Master); Graham, Margaret F. (Miss); Graham, Susan (Miss); Graham, W. G. (Mr.); Green, James R. (Mr.) Anonymous; Gillespie, C. (Mr.), Anonymous.

"H"

Hadley, Mary (Mrs.); Hagan, Jennie, (Mrs.); Haist, Elmer (Mr.); Hale, R. L. (Mr.); Hall, Gerald R. (Mr.); Hanna, E. (Mr.), c/o Snelgrove Co.; Hansen, Caroline (Miss); Hanthorn, Blair (Mr.); Hardy, H. J. (Mrs.); Harrigan, J.A. (Mr.); Hawkins, Harry (Mr. and Mrs.) Hayne, A. (Mrs.); Heimpel, L. G. (Mrs.); Henry, Stanley; Hewie Clayton, (Mr. and Mrs.); Hick, Ted (Mrs.); Hickingbottom, V. (Mr. and Mrs.); Hill, A. L.; Hilton, Joan Anne (Miss); Hladki, Rodge, Mr.; Hoag, D. (Mr.) Honsinger, Norma (Mrs.) Hooper, John (Mr.); Hooper, Martha (Mrs.); Hopkins, Ronald (Mr.) Household Finance Corp. of Canada; Howard, Patricia (Mrs.); Howie, A. J. (Mr.); Hoyle, W. (Mrs.); Hutchinson, Wm. (Mr.).

"I"

Ingram, Hazel (Mrs.); Inrig, Catherine Miss); Inrig, Lorraine (Miss).

Jackett, Charles W. (Mr.); Jackson, A. T. (Mr.); Jamieson, F. (Miss); Jardine, O. W. (Mr.); Jewell, H.R. (Mr.); Jewell, W. T. (Mr. and Mrs.) Johnston, E. F. (Mr.); Jolly Junior Shop; Jordan's Electric Motor Service; Johnston, L. (Mr.).

"K"

K. B. Meters; Anonymous; Kawartha Travel Agency; Kawartha Window Sales; Kelso, Edna (Miss); Kennedy, H. D. (Mr.); Kinney, J. M. (Mr.); Kirkness, C. S. (Mr.); Kirley, Rosemary (Miss); Konyer, C. (Dr.); Konyer, C. (Mrs.).

"L"

Langdon's; Langridge, Hazel (Miss); Leach, Margaret (Miss); Lee, Charles (Mrs.); Lee, Eileen (Miss); Lemon, D. (Rev); Lester, F. N. (Dr.); Lever, James; (Mr.); Lightbody, V. (Miss); **R. J. Vickery; David Sleep; D. Corley;**—Lincraft Employees; Lindsay, Ontario; Lindsay Bakery; Lindsay Bros. (Contractors); **Allard, A. (Mrs.), Lamble, P. (Mrs.), Marcus, Arthur (Mr.); McCullough, D. (Mrs.); Lesak, Irene (Miss)**—Employees Lindsay Cleaners; Lindsay Cafe; Lindsay Glass and Mirror; Lindsay Real Estate Bd. (Stanley Clare, Staples, J. R. Stewart, Henry, Treas.); Lindsay Silk Shop; Lindsay Spec. Clean. Contrs.; Clothilde Linklater; Locke, O. G. (Rev.); Lockview Steak House; Loyal Orange Lodge c/o Mrs. M. Lindsay; Lucas, Dorothy L.; Lyn Park Motel Corp. Ltd.; Lyons, W. M. (Mr.); Lonie, S.C. (Mr. and Mrs.).

"M"

Macgillivray, Donald (Mr.); Mark, Evelyn (Mrs.); **Beldon, Malcolm; Martin, Arlene (Miss) Wagborne, Murray; Ball, Brenda (Miss); Larsen, Bix;** —Employees of Mariyn Superior Products Lindsay, Ontario; Martin, R.H. (Mr.); Martindale, Earl (Mr.); Martineau, E. (Rev.); Mathews, Mildred (Mrs.); Matthie, Elizabeth, (Mrs.); Mills, Guy, (Mr); Mitchell, Linda (Miss); Montgomery, Edan (Miss); Montgomery, Melville (Mr.); Moody Upholstering; Moore, John E. (Mr.); Moore, Mervyn (Mr. and Mrs.); Moore, Roy (Mr. and Mrs.); D. Keith (Mr.); Morrsion, J. R. (Mr.); Morrsion, S. N. (Mrs.); Munro, M. A. (Miss); Murchison & Robson Co. Ltd.; Murphy, Geo.; Murphy, Kathleen (Mrs.); Murphy, L. (Miss); Millage, Chas.; Modern Beauty Shop.

"Me"

McConnel, Neil (Mrs.); MacDonald, H. H.; MacKay, Ross (Mr. and Mrs.); McCullough, Mr.; McCarty, B. (Mr); McClory Ins. Agency; McCrae, Eleanor (Mrs.); McCrae (John) Machine & Foundry; McEachern, Allistair; McEnery, M (Mrs.); McGreevy, J. B. McKessock, A.; Anonymous; McKessock, A.; McGibbon. J. A. (Mrs.); Anonymous, McLeish, Chas.; McLellan, D. J. (Dr. and Mrs.); McLeod, Ina (Miss); McMahon, L. C.; McMillan, Gillian (Mrs.); McNellie, A. (Miss); McNulty, M. (Miss); McQuarrie, D. (Mr.) McTear, F. W. (Mrs.); MacInallay, R. M.; McCalder Smoke Shop; McArthur Funeral Home.

Nancekeivill, Joy (Miss); Neale, Doris (Miss); New Royal Hotel; Newton, (Bernice) (Mrs.); Nichol, Isobel (Miss); Nine-Ten Motel; Nokes Electronics; Norris, G. (Mr. and Mrs.); North End Groceteria; Nuttall, L. G. (Miss); Nimigon, Marv (Mrs..); Nokes, R. A. (Mr. and Mrs.).

"O"

O'Connor & O'Connor; O'Keefe, T. (Mrs.); Olympia Tea Rooms; O'Neill, Albert; O'Neill, Olive, (the late); O'Reilly, J. P. (Mr.); Oram, W.C.; Overwyk Landscaping; Owen, Stanley; Oak, J. D. (Dr.).

"P"

Pauls, H.; Pettigrew, John; Piggott, Steve; Pitts, S. R.; S. Polito & Sons Ltd.; Prest, Ken, (Mrs.); Przybytek, P.; Pugh, Fred; Anonymous; Patterson, R. A.

"Q"

Quibell, Geo.

"R"

Radey, H. E. (Mrs..); Reed, P. C. (Rev.); Reesor, Jack; Reed, Ethel (Miss); Revell, W. C. (Mr and Mrs.); Reynolds, R. J.; Richmond, K. G. (Mr. & Mrs.); Riley, Ross; Ritchie, David G.; Roberts, J.; Robertson, D. G. (Mrs.); Robertson, H. L. (Miss); Robertson, Jean (Miss); Robinson, H. (Mrs.); Rogers, Leo (Mrs.); Rogers, W. E.; Roskies, Benjamine; Rowell, M. (Mrs.); Rutherford, C. F (Mrs.); Ryckman, N. M.; Rothwell, N. M.; Royal Canadian Legion, (Sir Sam Hughes Branch).

"S"

Thomas, C.R.S.T. (Mr. and Mrs.); Scott, Everett; Scott, R. G.; Scott, W.J. (Rev); Service, E. (Miss); Service F. (Miss); Sharpe and Sharpe; Shier, Mary (Mrs.); Short, J. F. (Mrs.); Shuttleworth, D W. E. Simons, G. Simpson, David; Sinclair, D. N.; Skitch, M. (Mrs.); Smale, Jean, (Miss); Smale, John; Smith Transport Ltd., Smith, G. E.; Staples, Clare, Staples, J. R. Stewart, Henry; Stone, Helen, (Miss); Sullivan, Grace (Mrs.); Sutton, R.E. Sylvester; M. (Miss); Stewart, A. E. (Mrs.); Skipworth, P. (Mr. and Mrs.); Schmeichel, L.; Street, D. A. (Mr. and Mrs.); Schwarz, W. (Dr.); Sinclair, D. A.; **Hutton, Joan, (Mrs.); Naylor, K. (Mr.); Duke, M. (Mrs.); Lawrence, John; Webster, Stewart; Coons; T. (Mr.); Sandke, H. (Mr.); Davis, D. (Miss); Barnsley, I. (Miss); McKay, Henry; Jenkins, Ronald; Cribbons, J. Anonymous; Anonymous. (Miss); Allen, Rose M.; Endicott, S.; Fisher, Marie; Harris, Fred; Colbert, Milton; Glaspall, Lloyd; Coons, Jim; Sterling, Paul; McNaney, H. (Mrs.); Aaltoilax, Pat; Butzer, E.; Young, W.; Bond, Mil-**

(Please Turn To Page 12)

Bethany

Mr. and Mrs. Reg Palmer and son Alan, of Peterborough were guests with Mrs. Ina Palmer.

Orloe Challice, Byng Inlet, was home with his mother Mrs. Richard Challice.

Mr. and Mrs. Thomas Buck, of Peterborough, Mr. and Mrs. Lewis Stinson and their daughter Nancy, Mea. James Stephenson, Blackstock were guests with Mr. and Mrs. Harold Green.

Mr. and Mrs. Lionel Monk, of Peterborough were guests with Mr. and Mrs. Thomas Jennings.

Alex McMaster, councillor for Manvers Township attended the Good Roads Convention in Toronto.

Mr. and Mrs. Kenneth Sturman, Seagrave, spent a day with Mr. and Mrs. Clarence Rowan.

The Ladies' Good Luck Orange Lodge held a very successful euchre party in the Lodge room with 13 tables of players. Prizes for high scores were awarded to Mrs. M. Powers and Lloyd Argue, second high prizes to Mrs. Harry Preston and Thomas Brown. The ladies served lunch.

NOTICE OF MEETING
The Annual Meeting of Victoria County Members of
Central Ontario Cattle Breeding Association
will be held
WEDNESDAY, MARCH 11, 1964
at 11 a.m. at
I.O.O.F. HALL, LINDSAY
The programme will include Guest Speaker.
Lunch Provided
Central Ontario Cattle Breeding Association is a farmer owned, farmer controlled artificial breeding association operated for the benefit of its members. Annual meetings are held in each county it serves to give every member the opportunity to resolve and discuss reports of its business and policies. Visitors are also welcome.
CENTRAL ONTARIO CATTLE BREEDING ASSOCIATION

JOE LAMANTIA'S
(CENTRAL FRUIT MARKET)
- - BETTER FOODS FOR LESS - -
LINDSAY'S FINEST CHOICE RED BRAND STEER BEEF
PORK LOIN SALE
RIB PORTION 3 lb. average lb. 39c
TENDERLOIN PORTION 3 lb. avg lb. 49c
Choice Centre Cut CHOPS lb. 59c
FRESH PORK HOCKS lb. 25c
MAPLE LEAF SAUSAGE lb. pks 49c
Lean Peameal, Canadian BACK BACON Centre Cuts lb. 79c
Extra Lean Fresh GROUND CHUCK lb. 59c
FROZEN FOOD
MORTON'S MEAT PIES BEEF, CHICKEN, TURKEY 5 for 99c
MEADOW GOLD ICE CREAM All Flavours brick 21c
WETHEYS Bread & Butter Pickles or Green Relish 2 16 oz. jars 49c
DAVID SODA BISCUITS Salt or Plain lb 31c
SCOTIAN GOLD APPLE JUICE 3 48 oz. tins 1.00 Case of 12 – $3.75
CATELLI SPAGHETTI 3 15 oz. tins 49c
TULIP MARGARINE 3 lb. pack 69c
Maple Leaf CANNED HAMS 1½ lb. tin 1.39
WETHEY'S Strawberry or Raspberry JAM 24 oz. jar 59c
MAPLE LEAF LARD 2 lbs. 39c
NEW DOMESTIC Domestic Shortening With 21c Redeemable Coupons FREE lb. 35c
CHOICE TOMATOES 2 28 oz. tins 49c Case of 24 — $5.88
KING SIZE SURF 99c
NESTLES QUIK 2 lbs. 99c 1 lb. 53c
Joe Lamantia & Sons
Across From Fee Motors On Kent

THE JOINT COMMITTEE ON LEGAL AID
NOTICE OF PUBLIC HEARINGS
The Joint Committee on Legal Aid appointed by the Government of Ontario in co-operation with the Law Society of Upper Canada to enquire into and report upon legal aid in Ontario and elsewhere will hold public hearings according to the schedule below and invites the attendance of those who desire to make a submission.
The Committee requests those intending to appear to inform the Secretary of their intention, of the names of the persons who will be appearing and of the place at which they will appear by at least 5 days before the relevant hearing.
It is also requested that organizations arrange to have one person only make the submission and that 10 copies of written material be furnished to the Secretary before the hearing.
Those who have already submitted briefs are free to supplement them orally or otherwise at these hearings.
Hearings will be held at:
TORONTO
10:00 a.m. Monday, March 9th, Tuesday, March 10th and Wednesday, March 11th at Committee Room #3, Parliament Buildings, Queen's Park.
OTTAWA
10:00 a.m. Monday, March 16th and Tuesday, March 17th at the County Court House.
LONDON
10:00 a.m. Wednesday, April 8th and Tuesday, April 7th at the County Court House.
WINDSOR
10:00 a.m. Wednesday, April 8th and Thursday, April 9th at the County Court House.
SUDBURY
10:00 a.m. Monday, April 20th and Tuesday, April 21st at the District Court House.
PORT ARTHUR
2:00 p.m. Wednesday, April 22nd and 10:00 a.m. Thursday, April 23rd at the District Court House.
W. R. COMMON, Q.C., Chairman
A. M. LAWSON, Secretary, Osgoode Hall, Toronto 1, Ontario.

Look your Easter Best with our professional SANITONE DRYCLEANING

Be ready—when the Big Day comes! With our expert care and Sanitone's special Soft-Set® fabric finish, your clothes will look their very best. Call on us today—before that last-minute rush.
FOR 25 YEARS
Lindsay CLEANERS & DYERS
YOUR CLOTHES BEST FRIEND
Kent St. W. Lindsay

"HEALTH SPOT"
Corrective Shoes by
MURRAY SELBY
For Men and Women
COLES SHOE STORE
Next To Fee Motors

RIVETS

By George Sixta

Only two undefeated rinks after playing four rounds

(United Press International)

There are only two undefeated rinks after four rounds in the Canadian Curling Championships. They are British Columbia and Saskatchewan.

However, Lyall Dagg's strong Vancouver group holds a half-game lead over four-time Brier champion Ernie Richardson of Regina. Dagg who says his rink "is curling, real well", knocked off winless Newfoundland 15-6 in yesterday morning's third round and then were given a mild scare by Art Burke's host Charlottetown (2-2) foursome in the afternoon fourth round before coming on to win 12-9.

The Richardsons had the morning by and don't catch up with B-C in games played until tonight when Dagg gets the bye. The two western rinks, through luck of the draw, don't meet until Friday morning in the 10th round in what shapes up as the "big" game of the 1964 round robin competition for the MacDonald Brier tankard.

Manitoba's Bruce Hudson of Winnipeg, off to a poor start with a pair of opening day losses to Saskatchewan and Prince Edward Island, won a pair yesterday to even his record at 2-2.

Hudson first edged Alberta and then came on strong in the latter stages of the afternoon game with Bob Mann of Hanover, Ontario, to win handily 11-5.

well drilling

CALL
J. F. HENDERSON
103 Elgin St.
Lindsay, Ont.
324-6018

we recommend and install

STA-RITE
WATER SYSTEMS

Let us determine the correct location for your well; drill it to the right depth for best water at lowest cost. We install the right size and type Sta-Rite water system for you too. Call for free estimate.

Better buy

JEDDO-HIGHLAND

You'll get more heat per ton from the Aristocrat of Anthracite. You'll use less coal, yet keep beautifully warm in the coldest weather. Enjoy ample even heat, yet save money.

This stamp of Quality assures you more heat per dollar.

J. G. BALDWIN and SON
50 LINDSAY ST. N.
Phone FA 4-3583

HIGHEST PRICES PAID FOR
LIVE POULTRY
"Also buying goose and duck feathers and feather ticks.
M. FLATT
R. R. 1, BETHANY
Reverse Charges 7-R-13

TED JACKSON
LICENSED AUCTIONEER AND VALUATOR
for Counties of Victoria, Ontario, Peterboro, Durham and York
Specializing in purebred livestock and general farm and furniture sales. Call me collect at Port Perry.
Office Ph.—Yukon 5-2272
House Ph.—Yukon 5-7947

FLOWERS

For Every Occasion
CALL
HICK'S FLOWERLAND
50 Angeline S. 324-3514

The Scorecard

NATIONAL HOCKEY LEAGUE

Wednesday's Schedule (EST)
Boston at Toronto–8:00;
Chicago at New York–7:30.
(Only games scheduled).

STANDINGS	W	L	T	Pts.
Montreal	33	17	11	77
Chicago	33	19	11	77
Toronto	27	24	10	64
Detroit	25	26	11	61
New York	20	32	9	49
Boston	16	36	10	42

Tuesday's Results
Detroit 3 Toronto 2.
(Only game scheduled.)

AMERICAN HOCKEY LEAGUE

Wednesday's Schedule (EST)
Rochester at Buffalo–7:30;
Springfield at Hershey–8:00.
(Only games scheduled).

STANDINGS
Eastern Division

	W	L	T	Pts.
Quebec	36	25	1	73
Hershey	31	27	3	65
Baltimore	28	33	3	59
Providence	27	30	3	57
Springfield	21	34	3	45

Western Division

	W	L	T	Pts.
Cleveland	3	24	4	70
Pittsburgh	33	26	2	68
Rochester	30	28	1	61
Buffalo	21	33	6	48

Tuesday's Results
Quebec 3 Cleveland 2, Baltimore 4 Springfield 3 (overtime).
(Only games scheduled).

Baseball Briefs

(United Press International)

Chicago White Sox third baseman Pete Ward has been hospitalized after suffering a back injury during infield practice yesterday. Ward's injury was described as "an acute strain". The White Sox physician would not estimate how long Ward would be out of uniform but indicated that he may have to be placed in traction.

• • •

Outfielder Gary Geiger of the Boston Red Sox is resting comfortably in a St. Louis hospital after undergoing his second operation in two weeks. Geiger underwent surgery at the end of February for a bleeding ulcer and had another operation Monday for an obstruction in the lower intestines. Geiger is scheduled to remain in the hospital one more week.

Lillian Carol Nixon wed in Manilla United Church

Pictured above following their wedding in Manilla United Church are Mr. and Mrs. David Chester Hill. The bride is the former Lillian Carol Nixon daughter of Mr. and Mrs. G. F. Nixon, of Manilla and the groom is the son of Mr. and Mrs. Howard Hill, of R. R. 2, Beaverton. Kenlin Studio, Lindsay

Baskets of yellow and white 'mums decorated Manilla United Church, on February 22, 1964 at 4 p.m. when Lillian Carol Nixon, daughter of Mr. and Mrs. G. F. Nixon of Manilla and David Chester Hill, son of Mr. and Mrs. Howard Hill, of RR2 Beaverton, were united in marriage.

Rev. Wm. Brignall officiated and the soloist was Cliff Prophet, of Beaverton. He was accompanied by Mrs. Jean Barker, of Victoria Square.

Given in marriage by her father the bride wore a short white peau de soie sleeveless dress with French lace jacket which was tied at the neck and styled with three-quarter length sleeves. Her headdress of seed pearls and crystal held a waist-length veil which was of the same lace as the jacket and she carried a white Bible with gardenias and pink roses with streamers.

The maid-of-honor was Miss Judith Nixon, sister of the bride, of Manilla and the bridesmaids were Miss Mary Ellen Hill, sister of the groom, of RR2 Beaverton and Miss Janet French, cousin of the bride, of 26 Church St. South, Richmond Hill. They were identically gowned in yellow brocade dresses with matching jackets. They had small pillbox headdresses, which were of the same material as their dresses, and they carried bouquets of yellow tulips, white hyacinths and white 'mums.

The best man was Gerald West, friend of the groom, of Uxbridge and the ushers were Jas. Hill, brother of the groom, of RR2 Beaverton and Mark Nixon, brother of the bride of Manilla.

The reception was held at the home of the bride and the bride's mother received wearing a coral two-piece dress with navy accessories and a corsage of white roses. The groom's mother assisted in Dior blue two-piece dress with a pink flowered hat and corsage of pink roses.

For a honeymoon to the Maritimes the bride wore a gray knit suit with a pink flowered hat and gloves and black shoes and purse.

The newlyweds will reside in Beaverton.

Out-of-town guests were present at the wedding from Toronto, Richmond Hill, Victoria Square, Long Branch, Orillia, Don Mills, Peterboro, Uxbridge, Brighton, Beaverton and Lorneville.

Chances of games being televised seem very slim

(United Press International)

Chances of the 1964 Tokyo Olympic games being televised by way of a space satellite seems very slim unless Japan can raise five-million-doars. The United States syas it cannot fot the bill.

U-S National Aeronautics and Space Administration director James Webb says it would be impossible for NASA to televise the games within framework of its current program and budgetary limits. Webb said, however, that NASA is prepared to render full technical assistance to any project that has sufficient funds behind it.

WATCH FOR ANNOUNCEMENT
OF THE OPENING DATE OF OUR
★ NEW STORE ★

These Low Prices Are Made Possible By The Fact That We Do Not Wish To Move Any More Stock Than Necessary To Our New Store.... It Would Be To Your Advantage To BUY NOW!

SHORT SLEEVE
BANLON SHIRTS
Every Shade Imaginable By A Famous Canadian Maker
FULLY GUARANTEED
REG. 8.95-9.95 SALE 5.98

FULLY GUARANTEED
SOCKS
Wool and Nylon Stretchees
Satisfaction Guaranteed or Your Money Back
Reg. 1.50 pair SALE 97c

CASUAL
COTTON PANTS
Mostly Continental Style For The Young Man
REG. 4.95 NOW 2.48 You Save 2.47
REG. 5.95 NOW 2.98 You Save 2.97
REG. 6.95 NOW 3.48 You Save 3.47
REG. 8.95 NOW 4.48 You Save 4.47

ALL HATS REDUCED 15%

SPRING & FALL
WINDBREAKERS
Size 36 to 44. Good Variety of Colour and Styles
REG. 9.95 NOW 4.48 You Save 4.47
REG. 12.95 NOW 6.48 You Save 6.47
REG. 14.95 NOW 7.48 You Save 7.47

WINDBREAKERS
CARCOATS — HIPSTERS
½ PRICE
REG. 29.95 NOW 14.98 You Save 14.97
REG. 24.95 NOW 12.48 You Save 12.47
REG. 22.95 NOW 11.48 You Save 11.47
REG. 14.95 NOW 7.48 You Save 7.47

STILL 250 SUITS
From Which To Choose . . . Size Range 36 - 46
SAVE $10 to $20 On Your New Spring Suit

PERCY HOUZER

READ THE WANT ADS

FOR BETTER VALUES
FOR BIGGER SELECTIONS
IN HOME FURNITURE — CARPETS — OR FURNISHINGS
at TANGNEY'S . . . you'll get personal service and satisfaction
SINCE 1890 — LOWER PRICES — CONSISTANT WITH QUALITY
31—41 KENT ST. TANGNEY'S LINDSAY

CLASSIFIED ADVERTISING RATES

CASH RATES

Locals, Birth Notices, Engagement Notices, Death Notices, Cards of Thanks, In Memoriam Notices and Classified Advertisements 3 cents per word for each insertion plus 1 cent per word per insertion in the Thursday Post or Thursday Post Weekend Supplement.

SPECIAL VALUE

11 cents per word for six consecutive insertions in the Daily Post plus one insertion in both the Thursday Post and Thursday Post Weekend Supplement.

Maximum charge for the Thursday Post or Thursday Post Weekend Supplement 50 cents.
10 cents for Box Number
Count each set of figures as one word
Minimum charge 50 cents.

Locals, Engagements, Births, Marriages, Deaths, In Memoriam notices, etc., should be written clearly or typewritten and copy brought or forwarded to office to avoid any possibility of error.

Front Page Classifieds
(OVERFLOW)

FOR SALE

VIKING Electric Separator, 26R21 Cambray. (15403)

WATER, Delivered. John Nesbitt, 986-4739 Blackstock. (17194)

2 WHEEL STOCK TRAILER, 2 ton scales. Omemee 799-5620 (H4800)

WE HAVE wringer rolls, gears and bearings, dryer elements, oven thermostats, vacuum cleaner hose and bags, dryer vents, grease and oil. Fred Smith Servicentre, 53 Lindsay St. S., 324-5711. (15544)

WEDDING INVITATIONS — Prompt, efficient service. Daily Post. (22037)

FOR RENT

APARTMENT, ground floor, 61 William St. S. 324-6680. (15416)

APARTMENT — upper rooms and bath, h.d. wiring, heated. 60 Russell St., East. (H4771)

APARTMENT, 3 rooms-up-stairs, reasonable. 324-2991. (H4779)

APARTMENT — in modern apartment building, 2 bedrooms, upper floor, basement with storage, locker and washing facilities, heat, T.V. outlet and electric stove provided. Phone 324-3577. (H4794)

2 BEDROOM APARTMENT, 324-5981. (15501)

SMALL APARTMENT, heated, furnished, refrig. and stove. Pensioners welcome. 324-3118 (H4765)

ONE BEDROOM APARTMENT —heated, frig, stove and sun room. Central. 324-5123. (15317)

5 ROOM APARTMENT heated, West Ward. 324-5331. (15367)

5 Room House in Fenelon Falls Phone 184W2. (H4803)

3 ROOM APARTMENT—324-3172. (15385)

HOUSE—3 Bedrooms, new garage, 75 Cambridge St. N Available March 1st. Jasper Forman (H 744)

BRICK APARTMENT in Lindsay, central, available. 324-2438. (H4761)

MODERN HOUSE, newly de-corated, available April 1st. Dunsford 2B22 (15284)

MODERN Ground Floor Apart-ment, central, available immediately. 324-5391. (H4649)

ONE SMALL ROOM, heated, kitchen privileges. 324-5598 (H4781)

FOUR-ROOM APARTMENT stove and frig., heated, suit couple. 324-4680. (H4655)

SMALL 3 Room Heated Apart-ment, furnished. Apply 68 Bond St., 324-3403. (15478)

SPACIOUS, one bedroom heat-ed apartment Bond St., 324-2356. (15422)

UPPER DUPLEX, 324-4470. (H4802)

WANTED TO RENT

3 BEDROOM HOME, north ward preferred, one child. Apply Box 1659 Daily Post. (H4763)

BOAT HOUSE, 324-5440. (15430)

RANCH Wanted to rent. 799-5654. (H4766)

FEMALE HELP WANTED

YOUNG GIRL Required by lo-cal store for general office work, good salary and company benefits Apply in person, Office Manager, Adams Furniture, 77 Kent St. W., Lindsay. (H4770)

MIDDLE AGED LADY to care for elderly couple, country home, live in, by April 1st. Box 1661 Daily Post. (H4767)

GIRL or Woman wanted for work in egg grading station Apply in person to Sonderland Egg Grading Station. (H4797)

HELP WANTED

AUTOMOTIVE Service Centre requires young man with some experience on parts counter or service station experience. Apply Mr. Ball, 324-6177. (H4775)

ASSISTANT COOK and two kitchen girls for July and August. Glen M Hor Presbyterian Camp, Beaverton. Apply R. E. Brooks, R.R. 1, Brechin (15371)

THE FENELON TOWNSHIP area board require caretaker for S.S. No. 5. Apply in writing to Secretary Treasurer by March 11th. Rhona Woodcock, Cameron. (H4796)

Canadian Penitentiary Service
Penitentiary Custodial Officers
Ontario Region Institutions
Requirements: Grade 10 education, or equivalent; minimum height 5'8"; 23 to 40 years of age; good physical condition; acceptable personality. Initial salary $3630 per annum, with annual increments to $4380. Five day, forty hour week; three weeks' annual leave; free uniform; life and sickness group insurance; pension benefits. Reply in writing, giving complete details of education and past employment, to: —
Regional Director (Ontario),
P.O. Box 1174, Kingston, Ont. (H4751)

FEMALE ASSEMBLERS

For steady day shift, single girls or young married ladies preferred. Also Assemblers to work 5 p.m. to Midnite, for 1 to 2 months. Apply Mr. Walsh, National Employment Office

MECHANIC WANTED — Semi retired man or seven months a year to repair outboard motors, boats and general marina duties, outboard experience not necessary but an advantage, living quarters available. Apply Box 1662 Daily Post. (15441)

TOOL AND DIE MAKER Die cast die experience. Starting rate $2.75 per hour. Apply:
COULTER MANUFACTURING COMPANY LIMITED
28 Richmond Street West,
Oshawa, Ontario.

[illegible] WANTED

BOARDERS Wanted 324-2484. (4737)

BOARDER wanted 324-3207. (H4738)

WORK WANTED

EXPERIENCED Clerk Secre-tary desires permanent position. Box 1652 Daily Post. (H4768)

FURNACES Vacuumed Clean-ed. Chimneys cleaned. 24-hour service; Lindsay Furnace Cleaners 324-6082. Town or country. (H4286)

TED'S VENETIAN BLINDS, cleaning and repairing. 324-2252. (H2998)

WORK WANTED

LOOKING FOR SOMEONE to paint, do odd jobs? A call to 324-4706 brings money saving results. (H4740)

WANTED

BUSINESS LADY to share mo-dern furnished apartment with other lady. Cecil Hickson, 20 Melbourne St. E., 324-4162.

DEAD STOCK, Burrett Fur Farm, payment on the spot, up to $20. for dead or crippled cows and horses according to size and condition. Small animals removed free. Don't accept promises — your animals are worth money. Phone long distance. for Zenith 66550 (no charge to you or Peterborough 742-4330 collect). Dept. of Agic. Lic. 226C63. (H3592)

EXPERIENCED Feed Mill Op-erator to assume responsibility of operating feed mill in Fenelon Falls. Apply: Manager, Fenelon Falls Co-op. (H4784)

HOUSEKEEPING ROOM, quiet home. 324-5889 after 6. (15537)

LESEE to operate service sta-tion in town of Lindsay, for Major Oil Company. Apply Box 103, Post Office, Lindsay. (H4793)

GIRLS Junior Bicycle, in good condition. Apply Box 1665 Daily Post. (15542)

GOOD HOME for a collie dog. 324-6558. (H4734)

1000 RAILS For Fencing 439-2203. (H4694)

WANTED
HOMES TO SELL
in all price ranges
WE PLEDGE
that your property will be given the personal attention of two qualified real estate brokers.

LIST NOW WITH
O'CONNOR & O'CONNOR
Real Estate, General Ins.
47 Lindsay St. S. 324-6191
(H4769)

WANTED May 1st Married man for dairy farm. Free home milk, eggs, use of garden; Part of fuel provided. Apply stating age, salary expected to Clarence Sims, Cameron Ont. Fenelon Falls 558W2. (15123)

LOST

HOUND, Chocolate coloured, answering the name of Jip. Has identification on collar. Stewart Grills, 27r3, Little Britain. (15388)

MALE Black and Tan Hound, in Lindsay, 324-5814. (15505)

2 BLACK and Tan Hounds. Carl Hill, Woodville, 429-2130 collect. (15551)

MONEY TO LOAN

FIRST MORTGAGE LOANS
Interest rates 7% to 7½%
Consult Mr. Maidens or
Mr. Gordon
Phone 324-2123
Victoria and Grey Trust
Company

MORTGAGES
Funds available for first and second mortgage loans
Reasonable interest rates.
Consult
W. J. Bundscho
Pound Realty Ltd.
Phone 324-2185

[illegible] WANTED

TOWNSHIP of Mariposa, Tenders will be received by the undersigned up to March 18, 1964, for 3 Warble Fly inspectors, also for Warbly Fly powder. Lowest or any tender not necessarily accepted. George W. Greenway, clerk, Oakwood, Ont. (H4783)

AUCTION SALES

AUCTION SALE of farm stock Implements, Case 2 plow tractor, 1946 Chev car, etc the property of the late John Sornberger, Lot 2, Con. 6 Mariposa twp. 3 miles south of Manilla ½ mile east on Sat. Mar. 7. No reserve. Terms cash sale at 1.30. Reg. Johnson, Auctioneer. (H4675)

AUCTION SALES

AUCTION SALE of farm stock, implements, hay, straw, grain and furniture, the property of Wm. Spitzke, Lot 9, Con. 10, Brock twp., 1 mile south of Derryville and 1 mile west on Sat. Mar. 14, 60 head of Hereford and Holstein cattle. No of cows due or fresh time of sale, remainder of cows have calves by side. Oliver and Pony Ferguson tractor, I.H.C. Combine, I.H.C. Baler, I.H.C. tractor manure spreader (new); DeLaval Sling type milker (nearly new), full line of good machinery. 1400 bu. grain, baled hay and straw. Quantity of furniture including an organ. No reserve as owner is giving up farming. Terms cash, sale at 12.30. Gerald Graham, Larry Johnson, clerks; Reg. Johnson, auctioneer. (H4682)

AUCTION SALE of farm stock, Implements and Furniture the property of Geo. Stokes, Lot 10 Con. 2 Mariposa twp. 3 miles south and 2 miles west of Little Britain on Thursday March 19. 40 head of Holstein and Charlois cattle, 40 pigs, John Deere A. R. tractor (good) M.H. No. 22 tractor with Freeman manure loader (good), Dion threshing machine, McKee Shredder harvester (good), McKee Forage wagon 24 ft. box, automatic unloader (nearly new), McCormick swather full line of good machinery. 600 bales of straw 200 of second cut hay. Quantity of furniture farm sold, no reserve! terms cash. sale at 12.30 sharp. Reg. Johnson Auctioneer. Wm. Graham, Geo. Greenway, clerks. (H4681)

AUCTION SALE of farm stock, Implements, hay, straw and grain, the property of James H. Beaton. Lot 13, Con 2 Brock twp. 1 mile south of Blackwater on Hwy 7 and 12 on Thursday, March 12. 100 head of Hereford, Shorthorn and Angus cattle, 35 cows, Pure bred, Hereford bull. Number of bred heifers, yearlings and calves. 9 sows due April 24 fat pigs (180 lbs.) 300 bushel of Rodney Oats, cleaned for seed, baled hay and straw. Case 300 tractor, Case D'a tractor, McCormick 10-20 tractor, Case combine, New Holland baler, Cunningham hay crimper, New Holland forage blower, Roller bearing wagons, trailers, full line of good machinery. Farm sold. No reserve. Terms Cash. Sale at 12 noon. Reg. Johnson. Ted Johnson, Auctioneers. Geo. Edwards, Gerald Graham, clerks, Wick WMS will serve lunch. (H4683)

FOR SALE BY TENDER

FOR SALE BY TENDER — Sealed tenders will be received by the undersigned until 5.00 p.m., on Monday, the 6th day of April 1964, for the purchase of the farm of John Bruce Smithson, late of the Township of Fenelon, in the County of Victoria, decreased.

The lands in question consist of the East half of Lot 20, concession 3, Township of Fenelon, 100 acres.

There are located on the farm a log house with improvements, barn and garage.

Tenders should be clearly marked as to content and mailed to the office of Fulton, McQuarrie and Hill, 12 Lindsay Street, North, Lindsay, Ontario.

Dated at Lindsay this 27th day of February, 1964.

Fulton, McQuarrie & Hill, Solicitors for Greta Catherine Scobbie, and Muriel Morden, Administratrices of the Estate of John Bruce Smithson.

(H4809)

LIVESTOCK

HOGS, serviceable age and younger, also chunks Fred Milne, Blackwater, Sunderland 3R3 (H4791)

PUREBRED Yorkshire boar 15 months old. 799-5188. (H4718)

GROWTHY Shorthorn Bulls, and female, John A. Bent, Omemee. (H4621)

4 PUREBRED Scoth Shorthorn heifers, 18 mos., bred. Apply Blackstock 986-4707. (15418)

LIVESTOCK

2ND CALF JERSEY HEIFER, sound and right, due soon. K. C. Farr, RR2 Oakwood, 28R112. (15439)

8 REGISTERED HEIFERS, 6 to 16 mos. old, bred, 5 open. will be registered into buyers name free of charge. These heifers are from one of the best holstein herds in Canada. Can be seen before sale at Ontario Hospital Farm, Orillia. Will be sold at Woodville Livestock arena Saturday March 7th. (H4799)

FOR SALE

REGISTERED Holstein Cow, due March 15, grade holstein cow, due March 15. Philip Boyal, Fenelon Falls 304W3. (H4792)

YORKSHIRE Boars, serviceable age, Apply Allan W. Crosier and Sons, Saintfield. Port Perry 985-2712. (15155)

REGISTERED Canadian York-shire hogs, ready for service. Stewart Morrison, Manilla 17R22. (15461)

FRESH HOLSTEIN HEIFERS. Oscar Carew, Cameron. (15507)

BOWES & COCKS REALTOR 324-6145

THE Gallery of Homes REALTOR

RETIREMENT HOMES FOR SALE

We have a good selection of retirement homes in surrounding towns, Fenelon Falls, Bobcaygeon, Dunsford and close to Lindsay. If you have been looking for "something special" please call and inquire about our listings or see our gallery of homes at the office.

For Details Call ROY CAMPBELL — 324-6145

NEW BUNGALOW

11,000.00 with small down payment, 1072 sq. feet plus carport. Utility room, 3 bedrooms, 3 piece bath, kitchen with dining area and large living room. Electric heating, located on a half acre, well treed lot. For further details Call JIM GRAHAM — 324-6145.

REQUIRED

Any persons reading this advertisement and have any knowledge of a large five bedroom home for sale in the North Ward or any ward for that matter, are earnestly asked to call HARVEY DAWE at 324-6145.

NORTH WARD HOME WITH FOUR LOVELY LARGE BEDROOMS

I have the privilege of presenting this north ward home for your consideration. The large double living room contains a fireplace, beautiful big bay windows and lots of living room. The dining room with the eastern exposure is bright as bright with a nice entry to the modern kitchen. The double French door to the secluded patio from the summer kitchen makes the necessity of a summer cottage non existent. The spacious entrance hall and stairway give a feeling of spaciousness not found in the newer homes. The bedrooms on the second floor are large, bright and cheerful. Six clothes closets serve admirably on this floor. The high ceilings, hardwood floors and feeling of overall spaciousness make this a home that is to be lived in. The home is heated with gas, all the air being water washed before circulation throughout the home. The house priced fairly by Bowes and Cocks, might be viewed by calling HARVEY DAWE at 324-6145.

BEAUTIFUL NEW COTTAGE

On Sturgeon Lake. You will ink a long long time before buying better value. 90' clean sand beach. Abundant water supply. Every convenience. Delightful kitchen, interleading diningroom - porch - livingroom (with stone fireplace). Four piece bath. $12,800. Terms to suit. Full details from DERRICK TAYLOR 324-6145.

IMMACULATE FOUR BEDROOM HOME

Is available in the North Ward for someone with foresight, probably a hairdresser, that would like a beautiful home close to her work. The need for a beauty parlor to serve the North Ward is apparent from the increase in the number of new homes in the area and the increased number of persons living in the area. Bowes and Cocks have such a listing at the present time in the North Ward. Included, and very important, also are parking facilities. Any person that might possibly be interested in seeing this listing might call HARVEY DAWE at 324-6145.

Bowes & Cocks Limited
REAL ESTATE — MORTGAGES — GENERAL INSURANCE
129 Kent Street Phone 324-6145
Open This Evening Until 9 p.m.

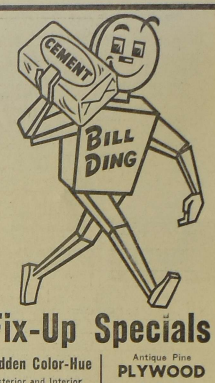

Fix-Up Specials

Glidden Color-Hue Exterior and Interior 4.35 GAL. | 1.40 QT.

Antique Pine PLYWOOD 4 x 8 x ¼ PER SHEET 3.75

ARMSTRONG DRIFT STONE 9 x 9 VINYL ASBESTOS TILE Good Range of Colors 12c EA.

African Mahogany PLYWOOD Random Grooved 4 x 8 Panels PER SHEET 8.00

Abitibi Pre-Finished HARDBOARD Random Grooved PER SHEET 5.76

LINDSAY COAL CO. LTD.
BUILDERS SUPPLIES
TEXACO GASOLINE
FUEL OILS - LUBRICANTS
LINDSAY, ONTARIO
Call 324-2691 324-2159

Across From Loblaw's Parking Lot On Russel St.

WANTED
Carrier Boys & Girls
Apply
LINDSAY DAILY POST

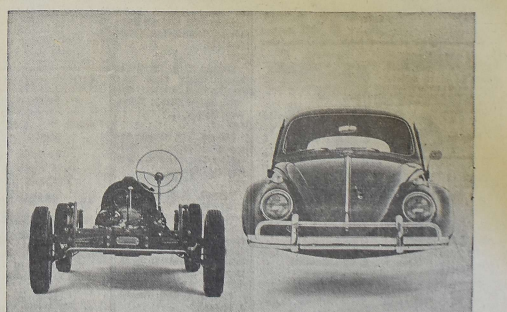

This we change.

Now you can see for yourself where we make most of our changes. Way down deep. Every part you can see (and every part you can't see) has been changed again and again and again. As a matter of fact, there are only six parts left from the original VW.

But we never change the Volkswagen without a reason. And the only reason is to make it even better.

When we do make a change, we try to make the new part fit older models, too.

So you'll find that many VW parts are interchangeable from one year to the next.

Which is why it's actually easier to get parts for a VW than for many domestic cars. And why VW service is as good as it is. The same principle holds good for the beetle shape.

We made the rear window bigger one year so you could see other people better.

This we don't.

And made the tail lights bigger so other people could see you better.

But nothing drastic. Any Volkswagen hood still fits any VW ever made. So does any fender.

And, in case you hadn't noticed, every VW still looks like every other VW.

Which may turn out to be the nicest thing of all about the car. It doesn't go in one year and out the other.

Henry's Auto Service 117 Queen Street Tel. 324-5721

Need things for Spring?

Get an HFC Shopper's Loan

Mom needs new things. The youngsters sprout. Dad's suit wears out. Let HFC help you outfit your whole family. Get cash to shop at any store in town for the best clothing values. Budget your repayment conveniently. This year, shop sensibly, with cash from HFC.

AMOUNT OF LOAN	MONTHLY PAYMENT PLANS 24 months	20 months	15 months	10 months
$100	$	$ 6.11	$ 8.14	$ 8.46
200	10.24	10.76	12.36	15.54
500	25.60	26.90	44.10	60.21
1000	51.20	53.80	58.11	91.06
1500	60.88	65.81	94.11	146.02
2000	73.71	84.62	129.41	201.46
2500	86.12	107.52	147.05	228.90

Above payments include principal and interest and are based on equal repayment, but do not include the useful life insurance.

ASK ABOUT CREDIT LIFE INSURANCE ON LOANS AT LOW GROUP RATES

HOUSEHOLD FINANCE HFC

R. K. Fitch, Manager
6 William Street North Phone 324-2171
LINDSAY

Mon. to Sat. 8 a.m. – 9 p.m. Sunday 10 a.m. – 5 p.m.

AUTO PARTS ACCESSORIES
MOTORCADE STORES LTD.
5% BONUS COUPONS
Coupons redeemable for Cash or merchandise at Motorcade Stores. Bonus Coupons with every purchase. Coupons given when not invoiced.
Over 100 Stores in Ontario

Brand New
ALL NYLON Standard TIRES
An amazing low price for these top quality tires. Features life-time guarantee, 24 months FREE road hazard insurance, size 670/15 only.
TUBE TYPE **6.88** with Class A trade

SAFETY BONDED
BRAKES
Brand new relines completely installed by Motorcades Expert Licenced Mechanics. Safety Bonded Linings Stop on a Dime Every Time. SEE MOTORCADE FOR LOW-COST PEACE OF MIND.
AS LOW AS $10.95 Most Cars

MUFFLERS
Installed in 15 minutes
Specially treated for maximum rust resistance. Heavy gauge baffles are guaranteed against blow-out. Completely installed.
as low as 6.45

MOTORCADE GASOLINE
Saves you money
Three Ways:
1. On Blending
2. On Coupons for Merchandise
3. On Lubrication

BONUS COUPON
50¢ FIRST LINE QUALITY – VOLUME PRICE
A026836 A0268
MOTORCADE SAMPLE STORES
50¢ REDEEMABLE FOR MERCHANDISE
CASH BONUS

SAVE ON GAS
Free Lubrication To Our Regular Gas Customers
MOTORCADE STORES
80 LINDSAY ST. S. 324-6177

Academy Progress

(Continued From Page 9)

ton; Barnes, Joseph; Kenny Martin; Polsk, Rudolph; James, Wilton; Brittain, Keith; Vandevyere, W.; Wood, Robert; Luchies, Margaret; Robinson, John; Brown, Joe; Symonds, Rae; Cameron, Jessie; OLaughlin, Mike —Employees of Schultz Die Casting, Lindsay, Ontario.

"T"

Tait, T.; Tamlin, M. (Mrs.); Telford, G.C.; Tolmie, Wm.; Tolmie, Dan; Tompkins, J.; Toronto-Peterborough Trans; Torrance, B. (Mrs.); Truax, Reg.; Tyrere, L.T.; Stanley, M. (Miss); Stanley, O. (Miss); Hall, Norma (Mrs.); —Employees of the Toronto-Dominion Bank Lindsay, Ontario; Braunton, Stanley, Mrs.; Rutter, Mary (Miss); Grieder, Vera (Mrs.); Newbigging, D. (Mr.); Stuart, Sandra (Miss) —Employees of the Town of Lindsay, Ont; Teel, May (Mrs.); Tummon, W. F. (Mr.).

"V"

Varcoe, Isabel, (Miss); Victoria & Grey Trust Co. Staff - Xmas draw; Vaga, Klarissa (Mrs).

"W"

Wagstaff, David; Walden, Wm. M.; Walker, M. (Mrs.); Wannamaker, S. Miss.; Wansborough, R. C. (Dr.); Ward's Barber Shop; Warren, D.R.; Warrian, M. (Miss); Washington, A. (Mrs.); Weir, W. (Mr.); Wells, O.R. Mr.; White, Ruth (Miss); Wickett, J.A. Mrs); Wilford, John (Mrs.); Wilimek, B. (Mr.); Williams, A.W. (Mrs.); Williamson Electric (Geo.); Williamson Radio (Geo.); Wilson, D.R.; Wilson, Edward; Wilson, E. (Mrs.); Woods Georgina (Mrs.); Wylie, Oliver; Warrilow, E. V.; Watson, D. R.; Mac. Allan —Employee of Ward, Watson & Rathwell.

PERMANENT MEMBERS

"A"

Acheson, Doris, Mrs.; Arril, J. M.

"B"

Bagshaw, Bruce L. (Mr.); Baldwin & Son (J. G.); Bell Telephone Co. of Can.; Brown, Carl (Mr.); Bruce, F. W. (Mrs.); Burke, J. H. Glen (Mr.); Bate, Harriett (Miss); Betta Sigma Phi; Bonfire Bar B-Q Restaurant; Booth, Eric; Breese, W.S.W.; Brown & Son, H. H.

"C"

Carroll, C. J. (Rev. Father); Codin, A. F. (Dr.); Curtis, D. L. (Dr.); C.K.L.Y. Radio Station; The Cottage Restaurant; Credit Bureau (Lindsay) Ltd.

"D"

Dignam, H. R. (Mr.); Dominion Brake Shoe Ltd.; Drury's Food Market; Duroon, Hattie (Mrs.); Deyell, John (Mrs.).

"E"

Edward, J. E. (Mrs.); Anonymous; Eastern Star (Coronation Chapter) Mrs. Joyce Mosley, Secretary.

"F"

Fawcett, J. H. (Dr. and Mrs.) Fletcher, W. E.; Forman, Jasper; Forsyth, H. C. (Mr. and Mrs.); Anonymous; Fisher, C. B.; Broom, Roy (Frost Insurance Agencies); Fullbrook, Kenneth; Flack, Lloyd.

"G"

Gregory, E. Neil; Gorwill, J. Richard.

"H"

Holtom, Mayor J.; Humphries, W. G.; Hodgson, Geo. (Mr. and Mrs.); Houzer's Men's Wear.

"I"

Industrial Acceptance Corporation; Inrig, Geo. F. W.; I.O.D.E. (Blythe Chapter), Susan Macgillivray, Sec.

"J"

Jones, Tom (Mr.)—R. J. Daw & Co.

"K"

Kawartha Rebecca Lodge; Kenlin Studios.

"L"

Lacey, A/T. (Q.C.); Laidley, C. M. (Dr.); Lightbody, John (Mr.); Lindsay Business & Professional Women's Club; Lindsay Cleaners, Lloyd, Arthur; Logan, H. D. (Mrs.); Lyons, C. W. (Dr.); Lindsay Coal Co. Ltd.

"O"

Outram & Sons Ltd. (W.C); Oke, G. E. (Mr. and Mrs.).

"P"

Anonymous; Peel, Stewart; Ploss, P.; Palen, A. F. (Mrs.); Parker, R. M. (Dr.); Pitt, Dennis (Dr.).

"R"

Anonymous; Roblin Farm Supply Co. Ltd.; Rodd, Wm. H.; Richardson, H. E. (Judge); Rosedale Plastic International Ltd.

"S"

Smith, E. (Mrs.); Spruce Lawn Private Hospital; Staples, Joseph; Symonds, T. H. B.; Szego, Tibor; Smith Appliances (Fred); Stainton Stewart D.; Stoddart Funeral Home.

"T"

Thomas, R. G.; Thomson, Thomson & Logan; Trent Valley Bakeries; Tripp Marine & Electric; Tangney, John; Tangney, Joseph M.; Tangney, M. J. (Furniture).

"V"

Varcum Chemical; Victoria Laundry & Dry Cleaning; Victoria Publishing Co.

"W"

Walkwood Ltd.; Walling Co. Ltd. (D. R.); Waterhouse's Sunoco Service; Anonymous; Weeks, G. A. (Mrs.); Wetmore, L. A.; Weldon, F. L.; Wilson, Pearl; Williams, E. J.; Anonymous.

SUSTAINING MEMBERS

Beall, Geo. (Mr.); Cornell, Lorna (Miss); The Bank of Montreal; John Deyell Ltd.; Earl Kennedy Radio & Electric; Hogg & Lytle Co. Ltd.; Anonymous; Eaton's of Canada Co. Ltd.; Kawartha Construction (R. Taylor); Lindsay Specialty Products; Lincraft Ltd.; J. W. Ridpath; Silverwood Dairies Ltd.; Ward, Watson & Rathwell; Canadian Imperial Bank of Commerce; Royal Bank of Canada; Toronto-Dominion Bank

FOUNDING MEMBERS

Anonymous; Frost, L. M. (The Honourable); Fulton, McQuarrie & Hill; Morgan, A. Lloyd (Dr.); Anonymous; McLean, J. S. (Mrs.); Perrin, F. G. (Mr.); Service, C. W. M. (Dr.); Skitch, Percy (Mr); I.O.D.E.—Lady Hughes Chapter; Stimson, T. H. (Dr.); Union Carbide of Can. Ltd.; Victoria & Grey Trust Co.; Lindsay Little Theatre; Lindsay Lions Club; Lindsay Kiwanis Club; Lindsay Rotary Club; Lindsay Daily Post.

ANGELSTONE FIELDSTONE
Block & Cement Work
Fireplaces That Work Properly
5 YEARS GUARANTEE
On New Chimneys
Ph. 35 r 15 Manilla
For Any Kind Of Brick And Masonry Work
Phone Horst Raddatz, R. R. 1, Cresswell

KB MOTORS
Your Authorized Morris Dealer.
BMC Sales - Service - Parts
PHONE 324-6521
For Demonstration
151 Angeline St. N. Lindsay

Magistrate labels defendant "toughy, smart-alec, coward"

A Lindsay youth who was labelled a "toughy, smart alec and a coward", by Magistrate Guest in court Monday was assessed a total of $201. for violating the law. Murray Quibell was convicted on charges of careless driving, failing to produce an insurance certificate and failing to report change of ownership.

A further charge of dangerous driving was dismissed.

Jack Godridge, of Oshawa, testified that he and a companion were driving down Kent St. on the night in question, and while preparing to make a turn at the foot of Kent St. onto Lindsay St. South, had been cut off by the accused and forced into the curb.

Godridge testified that he had followed the car out to the intersection of 35 and 7, down 7 and at the junction of Angeline St., had stopped the car containing the accused and four other youths to ask why he had been forced to the curb.

Godridge went on to tell the court that there was a slight exchange of words, and then one of the youths said, "do you want a wrench wrapped around your head?"

Later, as he was heading for home, said Godridge, a car had come up behind him, "locked bumpers" and begun pushing him at speeds up to 60 miles an hour.

"I was very scared your worship," he said, "and when the car attempted to pass me I kept in the centre of the road afraid he would put me in the ditch." Later he summed up, as the car passed, one of the passengers leaned over and bent the radio aerial on the rear fender.

They had then come into town and got the police who later stopped Quibell. (The passenger with Godridge later corroborated the testimony).

Quibell testified that it was the other way around and that Godridge had cut in between his car and the curb on the first occasion as he was turning, and on the other occasion had prevented him from passing and in so doing the bumpers had "locked."

One of the passengers - - John Quibell - - admitted to bending the aerial, and was fined $35 and costs for property damage.

The magistrate reprimanded Murray Quibell, calling him a toughy, a smart alec and a coward.

Fingerboard

Mr. and Mrs. Arthur Hill and Betty Hill, Mr. and Mrs. Marvin Hill, were business visitors to Oshawa.

Mr. Percy Bole of Woodville, called on Mr. and Mrs. Andrew Nicholls.

Mr. and Mrs. Lawrence Gillson celebrated their 38th wedding anniversary.

Miss Reta Brokenshire of Lindsay is visiting Mr. and Mrs. Ray Brokenshire.

Lochlin

A number from here attended a stork shower for Mrs. Murray Fearry at the home of Mrs. E. H. Peacock in Gelert and many useful gifts were received.

Mr. Ron Burk of Oshawa, visited at his home here.

Mrs. Noble Hague was a recent visitor in Toronto.

Mrs. Alice Dugan and Bill visited with Mr. Freeman Trumbull in Lindsay.

SPECIAL
MARCH 2–7
American Standard
STAINLESS STEEL SINKS
$10.95 UP
Russel Minaker
Plumbing & Heating
50 William St. N.
Lindsay, Ont.

M. SULE CONSTRUCTION LTD.
65 Glenelg St. W. Lindsay, Ont.
GENERAL CONTRACTORS
Commercial • Industrial • Residential
ADDITIONS or ALTERATIONS
CALL 324-3191 FOR ESTIMATES

PUBLIC MEETING

WEDNESDAY, MARCH 4th

8:00 P.M.

COUNCIL CHAMBERS, TOWN HALL

To obtain an expression of opinion of the citizens of Lindsay as to a suitable project to commemorate the 100th Anniversary of the Confederation of Canada.

To elect an executive committee to direct the Centennial Committee in selecting a Centennial project and report to the Town Council.

★ If you have a suggestion for the Centennial Project, fill in the coupon to the right and forward to town clerk. Project must be municipally owned. ★

To The Clerk of the Town of Lindsay

My suggestion for a Centennial Project is .....

.....

.....

Include name if desired

NAME .....

ADDRESS .....

EATON'S
WYNKEN BLYNKEN and NOD
MATTRESS
SALE
NOW ON

MAIL THIS ORDER FORM TO T. EATON CO. BRANCH STORE

Name .....
Address or R.R. No. .....
City or Town .....
Province .....

ITEM	WIDTH	QUANTITY	PRICE	TOTAL
Wynken Mattress				
Wynken Box Spring				
Blynken Mattress				
Blynken Box Spring				
Nod Mattress				
Nod Box Spring				

☐ CHEQUE ☐ C.O.D. ☐ CASH or MONEY ORDER ☐ On my EATON Account No. .....
☐ I am interested in buying with NO DOWN PAYMENT on EATON'S Budget Plan

Total for goods
Tax
Total Amount

VG MORTGAGE LOANS
To Buy, Build, Refinance, Make Major Improvements
Low Interest
Fast Service
VICTORIA and GREY TRUST

The Lindsay Daily Post

"LOCAL NEWS FIRST, LAST AND FOREMOST"

69TH YEAR, NO. 49 ESTABLISHED 1895 THURSDAY, MARCH 5TH, 1964 5¢ Per Copy, 25¢ Per Week Delivered

324-2127
BUILDING SUPPLIES
FINNEY LUMBER
CUSTOM BUILT COTTAGES
108 ANGELINE ST. S. LINDSAY

FRONT PAGE CLASSIFIEDS

FINEST ADVERTISING VALUE IN FIVE COUNTIES

Phone 324-2114 before 11 a.m. for service that day
RATES: Page 11

FOR SALE

ABOUT 99 Acres - 14 acres clear, balance swamp and bush, needs some fencing. Alfred Black RR2 Kirkfield or phone Cambray 15R2. (H4723)

B-ALLIS Chalmers Tractor, in good condition, cheap. Carew Lumber, 130 William St. North. (H4759)

3 BEDROOM Brick House, completely renewed inside, terms. Vern Wilson. 324-5391 (15554)

CANADIEN CHAIN SAW Model 175 with 18" attachments (new) one left only. 20% off. **STAPLES MARINE and MACHINE SHOP SERVICE,** Queen St. (15494)

CRAFT Bulk Milk Cooler, 28½ can all stainless steel, good working order. William Stone, RR2 Blackwater. (15516)

BIG VALUES in trade-in at Tangney Furniture, Lindsay. Dining room and chesterfield suites, bed, junior bed with spring mattress. (H4778)

BIGGEST SAVINGS EVER on Used Cars. See Western's Ad on page 5. (H4749)

BOWES & COCKS
Gallery of Homes
Realtors
Kent. St. Lindsay
See our
Display ad
on classified page
(H4662)

BUSINESS Stationery, letter heads, envelopes, statements, business cards. For prompt efficient service, call Daily Post. (22038)

'56 CHEV Convertible, needs work, '56 Ford 2 ton with steel dump box and hoist. 324-4153. (15607)

CHORD ORGAN, 12 button size, 6 mos. old, 324-4486. (15613)

COMMERCIAL Building, 850 sq. ft. work shop with 2 bed room apartment. Hortgage money, available. Reasonable rates. Ray Lawson, Broker, 324-5248. (H4815)

CHOICE Baled Mixed Hay. Woodville 439-2295. (14806)

DELAVAL Cream Separator, electric, good as new. Cecil O'Neill, RR5 Lindsay, 799-5425. (15615)

50 FEET of 1½" rope. 324-4913. (H4651)

1955 DODGE, $75.00 phone 324-2380. (H4806)

1949 DODGE, 6 cylinder, 4 door, in running condition. Will sell to highest offer. Phone 3R111 Oakwood. (15523)

FINAL CLEARANCE — Men's dress windbreakers, regular $13.95 to $24.95, now just $8.95. Men's dress shoes regular $11.95 to $14.95, now clearing $7.95. Men's all wool suburban Coats, regular $17.95 and $18.95, now just $10.99. Men's laminated car coats and top coats, regular $29.95, now just $19.95, regular $24.95 Now just $15.95. J. Houzer and Son Limited, Corner of Kent and Lindsay Strs., Lindsay. (H4772)

FOR SALE

FARM FRESH EGGS, delivered 324-3035. (H4790)

2 USED FORD TRACTORS, with manure loaders, one Ferguson tractor with manure loader, also new Massey Ferguson tractors. Phone 37 Little Britain, Massey Ferguson Dealer. (15324)

1959 — 2 ton G.M.C. truck, heavy duty springs, 12 ft. box, A-1 shape, priced to sale. Clarks Supertest, 19 Cameron. (H4805)

HAY for sale. 324-4080. (H4758)

HEINTZMAN Piano, excellent condition, Apply Box 1663, Daily Post. (15504)

LADIES BLUE COAT, size 16-18. 324-2462. (15324)

LOG HOUSE, stripped, ready to be moved. 18' x 28'. Sound timber. Phone Oakwood 19R23 (15438)

KEM-GLO regular and the new Hi-Gloss Enamels only $3.04 quart. Super Kem-Tone $2.43 quart at Edwards' Hardware. (15502)

MARTINDALES
GAS and OIL HEATING SALES and SERVICE
Lennox Furnaces
5 year payment plan
Phone 324-4386

McCULLOCH Chain Saws, new and used, also stihl and solo both German makes, free chain with each saw. Phone 37 Little Britain, Massey Ferguson Dealer. (15243)

McCORMICK SEED DRILL — 13 disc. Clean. 799-5168. (15389)

1963 M.G., best offer. Call 324-5921. (H4760)

'56 MERCURY Convertible — 324-2263. (15370)

MUST SELL Good Building Lot reasonable, apply Box 1649 Daily Post. (15047)

OFFICE EQUIPMENT, Typewriters, Adders, Cashiers, Duplicators, Cheque Writers, Comptometers. Three hundred new and used. We buy, sell, rent, service. Hamilton Office Equipment, 137 Brock South, Whitby, Ont. MO. 8-5849 (15423)

1955 OLDS Super 88, radio, sharp, will consider a trade-in. 67 Victoria Ave. N., 324-2575. (15500)

1 Piece Steel Garage Door, 9' x 7', like new. 324-5278. (15427)

PIANO, melrose, chesterfield, chairs, dressers, stoves and other articles. 17 Peel St., 324-4932. (15221)

'62 PONTIAC hardtop, automatic. 324 4162. (H4748)

PORTABLE Laundry Tubs, also gas wall heater (natural or propane). 324-3745. (H4774)

6 PROPANE HEATERS, safety vents with thermostats, ideal for your cottage, each has an output of 22,000 b.t.u. 324-6131 (H4776)

1962 Rambler coach, consider trade-in. 324-3722. (15614)

SURGE Milker (2 units) also DeLaval electric separator. 324-3001. (H4777)

FOR SALE

RECONDITIONED MANURE Spreaders, ground drive, implement tires, one Case, one Ferguson, one International. Your choice, $275 ea. Also 1960 Meteor V8 automatic cheap. Bings Sales and Service, Phone 27 Dunsford. (H4813)

SEE The New Beatty Ranges from 129.00 and dryers only $146.00. Fred Smith Servicentre, 53 Lindsay St. S., 324-5711. (15545)

SHOES FOR SALE

Child's Packard Slipon	2.99
Patent Straps	1.49
White Boots	1.99
Child's Savage Ties	2.99
Boys' Shoes, narrow and wide width	4.99

COLE SHOE STORE
Next To Fee Motors

SINGER Auto-Matic Zig-Zag console sewing machine in perfect running condition. Does fancy stitches and button holes without attachments. Original price $260, will sacrifice for $67 cash or $8.00 per month for 9 months. Dealer Write Box 1664 Daily Post. (H4787)

SIGNS FOR SALE — "For Rent, For Sale, Private Property, No Trespassing." etc., size 11 x 14 - 30 cents each. Daily Post. (22036)

TYPEWRITER — Remington Rand, noiseless. Will sacrifice much less than regular cost. 324-3865. (H4773)

TYPEWRITER RIBBONS for sale 1st quality, full length, 65 cents each. Daily Post.

USED FARMALL — A International tractor completely mounted with swing circular saw All pullies with roller bearing fittings. Can be bought reasonable. Donald Dawson, Beaverton. (H4361)

VIKING Electric Separator, 26R21 Cambray. (15403)

WATER, Delivered. John Nesbitt, 986-4739 Blackstock. (17194)

2 WHEEL STOCK TRAILER, 2 ton scales. Omemee 799-5620 (H4800)

WE HAVE wringer rolls, gears and bearings, dryer elements, oven thermostats, vacuum cleaner hose and bags, dryer vents, grease and oil. Fred Smith Servicentre, 53 Lindsay St. S., 324-5711. (15544)

WEDDING INVITATIONS — Prompt, efficient service. Daily Post. (22037)

FOR RENT

APARTMENT, ground floor, 61 William St. S. 324-6680. (15416)

APARTMENT — upper 4 rooms and bath, h.d. wiring, heated. 60 Russell St., East. (H4771)

APARTMENT, 3 rooms upstairs, reasonable. 324-2991. (H4779)

APARTMENT — in modern apartment building, 2 bedrooms, rec. floor, basement with storage, locker and washing facilities, heat, T.V. outlet and electric stove provided. Phone 324-3577. (H4794)

2 BEDROOM APARTMENT, 324-5981. (15501)

FOR RENT

SMALL APARTMENT, heated, furnished, refrig and stove. Pensioners welcome. 324-3118 (H4765)

5 ROOM APARTMENT heated, West Ward. 324-5331. (15367)

5 Room House in Fenelon Falls Phone 184W2. (H4803)

3 ROOM APARTMENT—324-3172. 15385)

HOUSE—3 Bedrooms, new garage, 75 Cambridge St. N. Available March 1st. Jasper Forman (H 744)

BRICK APARTMENT in Lindsay, central, available. 324-2438. (H4761)

MODERN HOUSE, newly decorated, available April 1st. Dunsford 2R22. (15284)

MODERN 2 Bedroom apartment, newly decorated, stove and refrig. Mrs. Pyett, Rental Department, Ray Lawson, Broker, 324-5248. (H4816)

ONE SMALL ROOM, heated, kitchen privileges. 324-5598. (H4781)

FOUR-ROOM APARTMENT, stove and frig., heated, suit couple. 324-4680. (H4655)

SMALL 3 Room Heated Apartment, furnished. Apply 68 Bond St., 324-3403. (15478)

SPACIOUS, one bedroom heated apartment Bond St., 324-2356. (15422)

UPPER DUPLEX, 324-4470. (H4802)

WANTED TO RENT

3 BEDROOM HOME, north ward preferred, one child. Apply Box 1659 Daily Post. (H4763)

BOAT HOUSE, 324-5440. (15430)

RANCH Wanted to rent. 799-5654. (H4766)

FEMALE HELP WANTED

YOUNG GIRL Required by local store for general office work, good salary and company benefits Apply in person, Office Manager, Adams Furniture, 77 Kent St. W., Lindsay. (H4770)

GIRL or Woman wanted for work in egg grading station. Apply in person to Sunderland Egg Grading Station. (H4797)

HELP WANTED

AUTOMOTIVE Service Centre requires young man with some experience on parts counter or service station experience. Apply Mr. Ball, 324-6177. (H4775)

ASSISTANT COOK and two kitchen girls for July and August. Glen M Hor Presbyterian Camp, Beaverton. Apply R. E. Brooks, R. R. 1, Brechin. (15371)

THE FENELON TOWNSHIP area board require caretaker for S.S. No. 5. Apply in writing to Secretary Treasurer by March 11th. Rhona Woodcock, Cameron. (H4796)

BIG NEW LAND DEVELOPMENT IN PROSPECT FOR DYSART

Lindsay's roads jar motorists

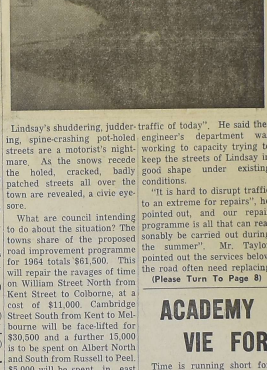

Lindsay's shuddering, judder-ing, spine-crashing pot-holed streets are a motorist's nightmare. As the snows recede the holed, cracked, badly patched streets all over the town are revealed, a civic eyesore.

What are council intending to do about the situation? The towns share of the proposed road improvement programme for 1964 totals $61,500. This will repair the ravages of time on William Street North from Kent Street to Colborne, at a cost of $11,000. Cambridge Street South from Kent to Melbourne will be face-lifted for $30,500 and a further 15,000 is to be spent on Albert North and South from Russell to Peel. $5,000 will be spent in east Ward Industrial. Approval of the Ontario Municipal Board has been received for this expenditure. **This $61,500 is the town's share of the re-building projects after government grants have been taken off. Grants are 90% for connecting links and 50% for other roads.**

With the completion of many by-pass roads, government grants are harder to obtain for "connecting links" as the need, in the provincial government's view decreases. Lindsay board of works are trying to get as many of these connecting links as possible done to obtain the 90% subsidy in case such claims are disallowed in the future.

Are roads disintegrating faster than they are being rebuilt and what can be done about it? We asked Councillor Russell Taylor for his views on this matter. Mr. Taylor agreed Lindsay streets are in very bad condition, "I just about lost a wheel from my car in a pothole last night", he observed.

Mr. Taylor said the holes appear when the frost leaves the road, and it becomes just like filling teeth, "It is a continual battle", he said, "especially in the business hub. The trouble is that many of the holes on these streets were not put down to handle the heavy traffic of today". He said the engineer's department was working to capacity trying to keep the streets of Lindsay in good shape under existing conditions.

"It is hard to disrupt traffic to an extreme for repairs", he pointed out, and our repair programme is all that can reasonably be carried out during the summer". Mr. Taylor pointed out the services below the road often need replacing

(Please Turn To Page 8)

One of the biggest summer property development deals in Ontario in the past year has taken place in Dysart township. Minden Real Estate Broker, Gary F. Vasey has the exclusive agency to sell lots in the newly-formed Kennisis Lake Development in Dysart that will mushroom into a $500,000 deal when all options are picked up by a Metro Syndicate.

This will be Ontario's largest summer development property and when options are picked up by the company there will be more than 32 miles of lakeshore frontage for sale. The properties are situated on Big Kennisis Lake, Little Kennisis Lake, Redstone and Big Redstone Lake and for the first time property will be for sale on the north side of Big Kennisis Lake. A bridge is to be built by the company to span the narrows between Big and Little Kennisis Lakes to make the north shore available.

The Metro Syndicate bought the right to purchase the options from Haywood-Jones Ltd., the company that has developed Kennisis Lake since 1956.

Mr. Vasey says lots can be bought separately or with cottages built to any specifications. The company expects many of the lots will be sold to people who buy for speculative purposes. The new company took over on March 1st.

KIRKFIELD MAN JUST INCHES FROM DEATH

A Kirkfield man came within inches of being seriously injured, and of possible death last night, when the car he was driving went out of control in the village of Cameron, on Highway 35, during heavy fog.

Police say Peter Munro received multiple lacerations to his head when the vehicle careened out of control, striking a hydro pole.

One of the "climbers" on the pole almost completely sheared the top off the car doing damage of about $1,000. The car is a "write-off", said investigating officer Const. D. Reeds.

He said the car top was opened "like a sardine can" and if the car had gone inches closer, the driver might have got the same treatment.

Munro was treated as an outpatient at the Ross Memorial Hospital and released.

ACADEMY THEATRE AND MUSEUM VIE FOR CENTENNIAL GRANTS

Time is running short for the county and the town of Lindsay if they wish to share in the centennial grants the government is offering, and it seems to be a toss up between the Academy Theatre getting her tired old face lifted, or the Victoria County museum getting more space to display their historic artifacts.

At a public meeting called Wednesday evening by the Centennial Committee to try and bring the matter to a head, it was decided to have the various groups submit their ideas as to type of project, cost, time factor, etc. to the committee within the next three weeks, and from these suggestions, the committee would recommend their choice or choices to the governments.

It was noted that this information must be presented to the federal and provincial governments by August 1 of this year to become eligible for the grants which are to be worked on a dollar per head for the county, municipality or town participating which will be matched by the two governments, for example Lindsay and the county with roughly 30,000 population, would receive $60,000 which together with their own $30,000 would make $90,000.)

About 50 people were present to hear the various representative air their opinions.

Jim Nolan representing the Chamber of Commerce, said

(Please Turn To Page 12)

Weather outlook

Lake Ontario, Haliburton Regions, Lindsay area: Mostly cloudy with showers turning much colder with snow flurries by this evening. Friday sunny with cloudy intervals. Winds southerly 30 to 50 shifting to northwest 20 to 30 this evening and to westerly 15 by morning. Low tonight and high Friday at Trenton 15 and 32, Peterborough 10 and 30, Killaloe zero and 25.

Lindsay boy warned — could receive whipping for offence committed

A Lindsay boy who was told by Magistrate Guest that he could receive a five-year sentence, and a whipping for the offence he had committed was placed on suspended sentence for one year following charges of common assault on a female.

Police told the court that they had been called to the home of a 15-year-old girl who told them that the accused had accosted her as she walked home one evening.

He had pulled her towards the lawn saying he had something to show her. He had released her, and she had ran home.

The two young people had met earlier, said the officer. Chief J. Hunter told the court the boy had been found one time standing on a box looking into a ladies wash room at a local restaurant, and another time is was suspected the boy had written a note to another Lindsay girl, but this was not proven

"His family are hard working and law abiding people but I believe the boy's mentality is not too high" said the chief.

Father Hart and the father of the boy were asked if they would take responsibility to see he did not repeat the offence.

"This is a very serious offence, and could mean a five year term, and a whipping", he said, "and I don't want to see this boy in court again",

COMBINED PAID CIRCULATION AVERAGE
FOURTH QUARTER 1963—6178
SUBJECT TO A.B.C. AUDIT

FOR MORE CLASSIFIEDS TURN TO PAGE 11

The Lindsay Daily Post
An Independent Newspaper published daily except Sundays and legal holidays at Lindsay, Ontario

The Thursday Post
published on Wednesdays
WITH A WEEKEND SUPPLEMENT
by Messrs. Wilson & Wilson Limited
Members of the Audit Bureau of Circulation
Members of Canadian Daily Newspaper Association
"Authorized as second class mail, Post Office Department, Ottawa."

SUBSCRIPTION RATES

DAILY POST
By carrier boy 25¢ per week
BY MAIL
Six months $3.00
One year $5.00
Within the counties of Victoria, Haliburton, Peterborough, Durham and Ontario
One year $6.00
Elsewhere—One year $8.00

THURSDAY POST
With Weekend Supplement
By mail in Counties of Victoria, Haliburton, Peterborough, Durham and Ontario
One year $2.50
Three years $5.75
By mail elsewhere in Canada and U.S.A. $4.00 per year in advance.

Dial 324-2113, 324-2114 or 324-2115

THURSDAY, MARCH 5TH, 1964

Sparks Of Wisdom:

Lies

No villainy of flagitious action was ever yet committed but upon a due inquiry into the causes of it, it will be found that a lie was first or last the principal engine to effect it.—South.

Drinking

The first draught a man drinks ought to be for thirst, the second for nourishment, the third for pleasure, the fourth for madness.

• • •

Remember way back when

Remember way back.

MARCH 5, 1914

The Fitzsimmons Auto Body Works have been turning out a number of fine special bodies for automobiles lately. Today a magnificent big automobile hearse left town about two o'clock to be driven to Hamilton where it will be shown at the Hamilton Motor Show which will be held for a week commencing Saturday. The hearse is the finest vehicle in Canada today. It is a beautiful glossy black and lined with mahogany. All the trimmings are nickle and black and pretty curtains are draped inside the pure, glistening plate glass sides. The car is equipped with electric lights and its 50 horse power engine insures plenty of power for any emergency. Messrs. Green and Gurney, of Hamilton, are the purchasers and are the oldest undertaking firm in the Ambitious City, having been established in 1822. Another six cylinder McLaughlin chassis arrived today at the body works to have a limousine body constructed for it, to cost in the neighborhood of three thousand dollars.

Pure Bred Cattle

Mr. W. J. Moore today had a load of purebred Durham at Maunders stable that attracted much attention. They were for shipment to Alberta. There were some valuable calves, a few good cows and and a valuable bull.

MARCH 5, 1939

Plans for a new brick building to be erected at the corner of William and Russell Streets will be used for a modern chick hatchery, have been submitted by the Eastern Steel Co., of Preston to Mr. Harry Norton, present proprietor of Lindsay Electric Chick Hatchery. The new building will be a one-storey affair 40 ft x 70 ft. in dimension, with a prepared roofing of the insulated type. The layout of the hatchery will include a store at the front of the building with a comfortable office at the side. Behind this will be found the egg storage room, washroom, incubator room, feed room, battery brooders and chick storage room. The plant will have a capacity of 60,000 eggs. Work on the new building will commence sometime during the summer months when the present rush is over. Mr. Norton told the Post yesterday. Mr. Norton who has been in the hatchery business for 16 years, feels that his present location is not sufficient to handle his ever-increasing business.

Need things for Spring?

Get an HFC Shopper's Loan

Mom needs new things. The youngsters sprout. Dad's suit wears out. Let HFC help you outfit your whole family. Get cash to shop at any store in town for the best clothing values. Budget your repayment conveniently. This year, shop sensibly, with cash from HFC.

AMOUNT OF LOAN	MONTHLY PAYMENT PLANS 6 months	10 months	12 months
$100	$	$ 6.12	$ 5.46
350	59.78	35.86	31.24
750	128.12	76.87	66.97
1000	171.00	102.61	89.41
1400	65.88	64.84	56.49
2000	94.12	92.63	80.70
2500	117.65	115.79	100.88

Above payments include principal and interest and are based on monthly payments (equal payments, but do not include the cost of life insurance.

ASK ABOUT CREDIT LIFE INSURANCE ON LOANS AT LOW GROUP RATES

HOUSEHOLD FINANCE

R. K. Fitch, Manager
6 William Street North Phone 324-2171
LINDSAY

FEE MOTORS TRUE VALUE USED CARS

Are Up to a Standard — Not Down to a price
A Test Drive — A Careful Scrutiny
Will Prove The Superior Quality.

TV LOGS

CKVR - TV
CHANNEL 3

Thursday, March 5

9:15—Test Pattern
9:30—Ed Allen Time
10:00—National Schools
10:30—Chez Helene
10:45—Nursery School
11:00—Romper Room
12:00—Popeye's Party
12:15—Noonday Report
12:30—Movie
The Certain Age, Deanna Durbin, Melvyn Douglas
2:00—Password
2:30—Scarlet Hill
3:00—Take 30
3:30—Friendly Giant
3:45—Misterogers
4:00—Mister Piper
4:30—Popeye's Party
5:00—Razzle Dazzle
5:30—Fury
6:00—Tombstone Territory
6:30—News, Weather, Sports
7:00—Dr. Kildare
8:00—The Lucy Show
8:30—The Serial
9:00—Grindl
9:30—Parade
10:00—Nickel City
11:00—CBC TV News
11:15—Weather, Sports, News,
11:30—Thriller

Friday, March 6

9:45—Test Pattern
9:30—Ed Allen Time
10:00—National Schools
10:30—Chez Helene
11:00—Romper Room
12:00—Popeye's Party
12:15—Noonday Report
12:30—Movie
No Time For Love, Claudette Colbert, Fred MacMurray
2:00—Password
2:30—Scarlett Hill
3:00—Take 30
3:30—Friendly Giant
3:45—Misterogers
4:00—Sir Frances Drake
4:30—Popeye's Party
5:00—Razzle Dazzle
5:30—Huckleberry Hound
6:00—Topper
6:30—News, Weather, Sports,
7:00—Wagon Train
8:00—Country Hoedown
8:30—The Defenders
9:30—Telescope
10:00—The Untouchables
11:00——CBC TV News
11:15—Weather, Sports, News
11:30—MOVIE—
The Heiress, Olivia de Halliland, Montgomery Clift

CHEX - TV
CHANNEL 12

Thursday, March 5

10:00—National Schools
10:30—Chez Helene
10:45—Nursery School Time
11:00—Romper Room
12:00—Cartoons
12:15—Noonday Sports, News and Weather
12:30—Stage 12
"Badlands of Dakota" Robert Stack, Brod Crawford
2:00—Password
2:30—Calendar
3:00—Take Thirty
3:30—Friendly Giant
3:45—Misterogers
4:00—Mister Piper
4:30—Sunshine
5:00—Razzle Dazzle
5:30—Yogi Bear
6:00—SUPERMNO UP
6:30—Hawaiian Eye
7:30—Whiplash
8:00—Lucy Show
8:30—The Serial
9:00—Grindl
9:30—Parade
10:00—Dr. Kildare
11:00—CBC News
11:13—Summing Up
11:30—Movie—
"The Bells Go Down" Tommy Trinder, James Mason

Friday, March 6

10:00—National Schools
10:30—Chez Helene
10:45—Nursery
11:00—Romper Room
12:00—Noonday Report
12:10—Noonday Sports, News and Weather
12:30—Stage 12
"Medal for the General" Godfrey Tearle, Jeanne De Casalis
2:00—Password
2:30—Calendar
3:00—Take Thirty
3:30—Friendly Giant
3:45—Misterogers
4:00—Sir Francis Drake
4:30—Seahunt
5:00—Razzle Dazzle
5:30—Kingfishers Cove
6:00—Summing Up
6:30—Cheyenne
7:30—Phil Silvers
8:00—Country Hoedown
8:30—The Defenders
9:30—Telescope
10:00—Sam Benedict
11:00—CBC News
11:13—Summing Up
11:30—The Untouchables —

CFTO - TV
CHANNEL 9

Thursday, March 5

8:30—Focus and Morning Report
8:30—Cartoons
8:40—Miss Helen
9:00—Romper Room
9:30—Playtime With Uncle Bobby
11:00—Morning Magazine
12:00—Noonday Report
12:30—I Love Lucy
1:00—December Bride;
1:30—Our House
2:00—The Millionaire
2:30—All Star Theatre
Stras Don't Shine
3:00—Here's Looking at you
3:30—People in Conflict
4:00—Mickey Mouse Club
4:30—Yogi Bear
5:00—Channel 9 Theatre
"Indian Uprising" George Montgomery, Audrey Long
6:30—News, Weather, Sports
7:00—Donna Reed
7:30—Outer Limits
8:30—To Tell The Truth
9:00—Zero One
9:30—Jack Paar Program
10:30—The Sports Hot Seat
11:00—CTV National News
11:15—METRO FINAL
11:35—Sports Beefs and Bouquets
11:40—Pierre Berton Show
12:10—Douglas Fairbanks Presents

Friday, March 6

8:25—Focus and Morning Report
8:30—Cartoons
8:40—Miss Helen
9:00—Romper Room
9:30—Playtime with Uncle Bobby
11:00—Morning Magazine
12:00—Noonday Report
12:30—I Love Lucy
1:00—Demember Bride
1:30—Our House
2:00—The Millionaire
2:30—All Star Theatre
Cardboard Cassanova
3:00—Here's Looking At You
3:30—People In Conflict
4:00—Mickey Mouse Club
4:30—Kiddo
5:00—Channel 9 Theatre
"Calypso Heat Wave" John-ny Desmond, Merry Anders
6:30—News, Weather, Sports.
6:50—Ski Lift
7:00—The Great Adventure
8:00—Think of a Word
8:30—Andy Griffith
9:00—Jack Benny
9:30—Let's Sing Out
10:00—Gunsmoke
11:00—CTV National News
11:15—Metro Final
11:35—Sports Beefs and Bouquets
11:40—Pierre Berton Show
12:10—Douglas Fairbanks Presents
12:40—Death Valley Days

Special Weekly Message
To Members Of
CHAMBERS FOOD CLUB

64-119	163- 44	
64-138	208- 58	
123- 48	238- 48	
153- 32	246-288	
156- 28	261- 44	
157- 46	262- 58	
158- 46	263- 46	
160- 32	321- 28	

J. Barbeau
Representative
Call Mrs. Milner
324-3203
Would you like to plan a Chambers Tea Party.
Phone 745-2461

Reports and Remarks...

THOSE IN PERIL

There is comforting reassurance to be found in the rescue of 34 crew members from a stricken tanker in the Atlantic that the years of peace have not dulled the resourcefulness, determination and daring of the men of the Royal Canadian Navy. The rescue called for a full measure of these qualities from the commander and crew of the destroyer escort, Athabaskan.

In angry, frothing seas, the Athabaskan first picked up 16 men from two lifeboats which were being tossed about on 20-foot waves. An attempt was then made to send a boat alongside the stern section of the tanker, which had broken in two under the pounding seas. When this proved to be impossible, the destroyer escort then tried unsuccessfully to float two rubber liferafts toward the wreck. The men clinging to the stern were finally toed clear in a raft after a rocket gun had been used by the Athabaskan to send a line aboard. The entire manoeuvre, difficult and dangerous, was carried out successfully because the men of the Athabaskan kept cool heads and displayed seamanship and courage of a high order.

The episode serves as a reminder that the old, ever-present enemy, the sea, is still capable of snapping steel ships in two like matchsticks. The Athabaskan challenged the old enemy and won magnificently. There are few opportunities in peacetime to cheer home the men of the Navy after a sea battle. This is one, and it should not be missed. —The Globe and Mail

Yelverton

Sorry to report that Mrs. Ernie Lane is a patient in Ross Memorial Hospital in Lindsay. Her many friends wish her a speedy recovery.

Mr. Howard Malcolm returned by plane after spending a week at St. Louis, Ill. at the Purina Research Farms. The Ted Spencely's report an enjoyable two weeks spent at Puerto Rico.

Yelverton lads participated in two hockey games this week. The Jrs. played Omemee and won 8-2. The Tykes lost to Burketon 3-2 in a close game.

Several Yelvertonians attended at least one of the special event days held at the O.A.C. Guelph.

WATCH FOR
COURTS
SPRING
MATTRESS
SALE
STARTS MONDAY
MARCH 9th

★ SPECIAL ★
Continuing For One More Week
COLD WAVE PERMANENTS $6.95
Tight-Curls or Body Waves
With or Without Appointment
The New . . .
MODERN BEAUTY SH OP 39 William St. N.
PHONE 324-4421

Cameron

Mr. and Mrs Alvin Coppins motored to Montreal to visit their daughter and family, Mr. and Mrs. Edwin Thomas Childs. It was the occasion of the christening of Mr. and Mrs. Coppins grandson Douglas Brien Childs. Services were held in the Chapel at St. Huberts Air Base.

Mrs. Garnet Maybee and son Manley accompanied with Mr. and Mrs. Percy Mark of Lindsay visited in Toronto with Mr. and Mrs. Jeff Mark and family.

Mrs. Royce Naylor is visiting her daughter and family Mr. and Mrs. George Harry and son Douglas at Upper Notch near Cobalt.

Mr. and Mrs. Elmer Beggs and Mr. and Mrs. Hilliard Beggs of Lindsay visited in Toronto with Mr. and Mrs. Robert Beggs and Mr. and Mrs. Mark Beggs.

Sympathy is extended to Mrs. George Goodhand on the sudden passing of her brother Mr. Cresswell Cunday of Zion. Funeral took place from the Platten Funeral Home, Fenelon Falls. Cress was well known in the Cameron Community.

Mr. and Mrs. Arthur Parkin quietly celebrated their 51st wedding anniversary with dinner out at the Benson House, Lindsay.

DIRECTORY
Business and Professional

AUCTIONEERS

CHAS. and KEN LAMB LICENSED AUCTIONEERS AND VALUATORS
Sales Conducted Anywhere at Reasonable Rates
DIAL 324-2530 or 324-3053

BUILDING CONTRACTORS

JOHN R. JACK CONSTRUCTION LTD.
Custom Home Builders.
Phone: Lindsay 324-6244 — Toronto 284-4263

BARRISTERS & SOLICITORS

FROST, INRIG AND GORWILL
169 Kent Street W., LINDSAY, Ontario. Dial 324-2193
Hon. Leslie M. Frost, P.C., Q.C
George F. W. Inrig, B.A., LL.B., M.C.L.
J. Richard Gorwill, LL.B

FULTON, McQUARRIE and HILL
324-2131 15 Lindsay Street North, Lindsay 324-2139
A. M. Fulton, B.A., Q.C. E. D. Fulton, B.A., Q.C.
J. A. McQuarrie, B.A., Q.C. E. C. Hill, B.A., Sc.

DONALD J. WARNER B.A., L.L.B.
Barrister & Solicitor
Farmers' Union Bldg 12-16 Peel St Lindsay 324-6196
Branch Office Omemee Thursday Afternoon 799-5751

A. B. PATTERSON
Barrister, Solicitor & Notary Public
16 RUSSELL ST. W. LINDSAY, DIAL 324-4404

DONALD J. FINN, B.A., L.L.B.,
Barrister, Solicitor, Notary Public
Minden, Ontario. Telephone 286

M. J. Cunningham B.A., L.L.B.
Barrister, Solicitor and Notary Public
PHONE 324-3216
136 Kent St. W. (Above Central Fruit Market)

ACCOUNTANTS

WARD, WATSON & RATHWELL
CHARTERED ACCOUNTANTS
87 ADELAIDE ST. N. LINDSAY, ONT.
TEL. 324-3579
G. H. Ward, C.A. Toronto Partner — B. A. Watson, C.A. Resident Partner — J. H. Rathwell, C.A. Resident Partner

GUNN, ROBERTS and CO.
Chartered Accountants
Montreal, Toronto, Chatham, Calgary and Vancouver

INSURANCE

FROST INSURANCE AGENCIES, LTD.
REAL ESTATE — INSURANCE
324-3515 A. ROY BROOM NIGHTS 324-3534

WM. D. WHYTE
ALL LINES OF INSURANCE
Phone 324-4441 — 22 William St. N.

SURVEYORS

SMITH & SMITH
ONTARIO LAND SURVEYORS
Oliver Smith, O.L.S. G. Eldon Smith, B.S.A., O.L.S.
Angeline St N., Lindsay. P.O. Box 24 Phone 324-3511

WILLIAM R. COE
Ontario Land Surveyor
Office and Residence: 17 Short Avenue, Lindsay
Telephone 324-4152

TAXI

LINDSAY TAXI . . . 324-6251
(Owned and Operated by Claude McMahon)
24 HR. SERVICE Phone Bill Eades at 324-6251

PLUMBING

P and P Licenced Master Plumber
● Good Prices ● All Our Work Guaranteed
No Job Too Small — Too Large — Too Late or Too Early
PHONE 324-4810

POST CIRCULATION

EXTRACTS FROM AUDIT REPORT BY THE AUDIT BUREAU OF CIRCULATIONS

		DAILY POST	THURSDAY POST
4th Quarter	1944	1,481	1,807
4th "	1945	1,653	1,794
4th "	1946	1,734	2,370
4th "	1947	1,952	2,722
4th "	1948	2,185	2,737
4th "	1949	2,320	2,687
4th "	1950	2,355	2,805
4th "	1951	2,462	2,611
4th "	1952	2,490	2,018
4th "	1953	2,612	2,582
4th "	1954	2,457	2,523
4th "	1955	3,257	2,469
4th "	1956	2,409	2,414
4th "	1957	2,459	2,622
4th "	1958	2,172	2,659
4th "	1959	2,493	3,276
4th "	1960	2,600	3,351
4th "	1961	2,565	2,774
4th "	1962	2,660	3,063
4th "	1963	2,823	3,355
Net Paid Circulation Average			
For Feb.	1964	2,831	3,477

AS FILED WITH THE AUDIT BUREAU OF CIRCULATION SUBJECT TO AUDIT

Chatterbox

by Millicent

HOW TO KNOW, BUY AND USE MEAT

Beef Cuts

Shoulder Roasts — Cross rib, short rib and blade make excellent pot roasts. They should be cooked covered with very little water either on top of stove or in the oven. A pot roast is a complete meal-in-one when cooked with prepared vegetables around it. Allow 1½ to ½ pound of meat for each serving of cooked meat you require.

Rib Steaks — Cut from the standing rib section are popularly priced. Thin, well-trimmed steaks may not look as elegant as inch-thick ones but they are less expensive.

Round Steak — Buy a complete round steak and cut it into top and bottom round. Ask the butcher to show you the top round — it has one complete muscle and is tender enough to panfry or broil. The bottom round is less tender and should be cooked in liquid as "swiss steak".

Flank Steak — Is a flat lean piece of meat with course fibres usually scored or pounded to make it tender. A 1½-to 2 pound flank steak can be stuffed with seasoned bread stuffing and will give 6 servings. It should be browned and then braised in liquid until tender (about 1 hour).

Minced Beef — May be either hamburg, minced chunk or minced round steak. The minced round is the most expensive but contains the most lean meat.

A mixture of 1¼ pounds minced beef and ¾ pound minced pork makes a nice combination for meat patties or meat loaves.

Stewing Beef — There's nothing like a good beef stew with lots of vegetables for a satisfying meal. Two pounds of stewing beef with vegetables will make 6 substantial servings. One pound of stewing beef and one pound of beef kidney makes a delicious beef and Kidney pie which is also enough for 6 servings.

Pork Cuts

Smoked Picnic Shoulder — (Bone in or boneless usually sells for less than leg hams. It may be baked boiled or pressure cooked.

Shoulder Pork Chops — Usually sells for a few cents less per pound than rib or loin chops. They are less tender but can be panfried, baked or braised in liquid.

Pork or Beef Liver and Bacon — This makes a nourishing and economical meal. Panfry the liver in the fat left after frying the bacon. You will get three to four servings from 1 pound of liver.

Mixed Grill — Try sausages or sausage patties, and liver (or kidney and bacon broiled together with tomatoes and mushroom caps for a tasty supper dish.

Cook Pork Thoroughly to destroy all harmful organisms which can cause serious illness. Fresh pork roasts should be cooked to the well-done stage, that is, 185 deg. F. on a meat thermometer. If no thermometer is used, make trial cuts close to the bone. Pork that is well done has a grayish white colour with no tinge of pink.

Fresh minced pork used in sausages, pate' de foie gras, pies, hors-d' oeuvres and so on.should always be well cooked before eating.

Smoked and cured pork such as hams, should be cooked to 170 deg. F. on meat thermometer. The interior should be pink, juicy and fork tender.

HOUSEHOLD SCRAPBOOK

By Re[illegible] Lee

Novel D[illegible] Knocker

A large antique or souvenir key will make an unusual and attractive door knocker. Screw two partly opened brass eye rings on the outside of the door, drop the key into place and press the rings shut. At the point where the key strikes the door, drive a heavy tack through the center of a large brass washer or disc in order to provide a striker plate for your knocker.

Rice Preparation

An easy way to wash rice is to place it in a sieve and let the cold water run through it until it comes through clear and free of starch. Rice should always be washed before using.

Milady's Heels

Patent-leather coverings on the heels of milady's shoes can be prevented from cracking if they are coated with colorless fingernail polish.

ZELLER'S
RETAILERS TO THRIFTY CANADIANS

SPECIAL
20 Piece BLUE WILLOW STARTER SETS
3.47

Jack Weaver
PLUMBING-HEATING
324-5236
1 WATER ST.

L.S. SNELGROVE
Co. Ltd. Realtors

We now have two new homes in final stage of building, if interested in buying a new home, see these. If there is any changes you would like it can be done to your liking. They are two different styles of bungalow, if not of your choice we will build one to your liking.

142 Kent St. W. Phone 324-3239 or 324-3260

WANTED

Automobile body repair man, will pay $100.00 per week, plus bonuses, to right man. Modern working conditions and benefits. Replys Guaranteed Confidential.

Box No. 1660 Daily Post

Announcements

At Rest

TRICK, Lillian — entered into rest at Mount Brow Hospital, Hamilton on Tuesday, March 3, 1964. Lillian Trick (formerly of Lindsay) was in her 94th year beloved wife of the late John Henry Trick and dear grandmother of Ormond Dixon Lillian Kerr, Edward Dixon, Marion Swindelles, Robert and Richard Dixon. Mrs. Trick is resting at the Mackey Funeral Home, Peel Street, Lindsay. For service in the chapel on Friday, March 6, at 2 p.m. Interment at Salem Cemetery, Mariposa. (15563)

Victoria Road

Recent visitors at the home of Mr. and Mrs. Chris MacArthur was their daughter, Mrs Harold McEachern of Toronto and Mrs. Jim Cassidy also of that city. We are glad to report that little Miss Elaine Finn who has been on the sick list the last while back, is now feeling somewhat improved, although still not back at school.

Mr. and Mrs. Neil Murchison of Oshawa, visited at the home of his parents, Mr. and Mrs. John Murchison. Mr. and Mrs. Don Stewart of Port Hope were also visiting the latter.

Mr. and Mrs. Ray Thiesbault and family of Rexdale; Mr. and Mrs. Jack Nixon and family of Toronto, Mrs. M. Butson and her niece and Mr. Ivan Burns and his daughter of Brechin and Mr. and Mrs. Harry Scott, of Toronto, all were recent callers at the home of Mr. and Mrs. H. Brix. Glad to report that Mrs. Brix is improved in her illness that has confined her to bed. All hope that she will be able to be up again soon.

Mr. and Mrs. Harold Barker and son Randy of Sarnia, spent a few days visiting with their relatives, Mr. and Mrs. Abe Barker at their home.

Valentia

Mr. and Mrs. Dick Walthers and family, of Markham, visited her mother, Mrs. Annie Coulson, also her brother, Mr. and Mrs. Jack Coulson.

Mr. and Mrs. Orville Hicks and grandchildren, Joan, Orville and Brien Crowder motored to Toronto and visited at the home of their daughter, Mr. and Mrs. Gerald McGillivray, also her brother, Mr. and Mrs. Frank Perrault, of Oshawa, accompanied them.

Mrs. Scully of Toronto, visited at the home of her daughter, Mr. and Mrs. Fred Morris.

Friends of Master Leonard Harper are pleased to hear that he is improving nicely and is able to be home with parents, Mr. and Mrs. Edgar Harper.

Mr. and Mrs. Clifford Thornton, of Cannington and her brother, Mr. and Mrs. Alton Starr of Cannington called on their parents, Mr. and Mrs. Fred Starr.

Friends of Mrs. Fred Harper are glad to have that she is improving and expected to have the cast removed this weekend on her wrist.

The Sunday School pupils enjoyed a sleigh ride after the church service when Mr. Bill Mark took his team and sleigh when he made a couple of trips with the young folks, after which they returned back to the church, the children were treated to vegetable, tomato soup and various kinds of sandwiches. The children all thought they had enjoyed very much the kindness of their Sunday School superintendent.

Mr. and Mrs. Jack Hood and family and his mother, Mrs. F. Hood, motored to his aunt and uncle, Mr. and Mrs. Herb Perrin, Oakwood.

A number motored to Lakehead Park where they attended the snowmobile competition.

Omemee couple celebrate 50 years of marriage

Omemee (PNS) — Mr. and Mrs. Stanley Mahood celebrated their 50th wedding anniversary at their home RR1, near Fowlers Corners on February 29th.

Some 200 friends and relations called to extend best wishes following a family dinner party held at Bethel United Church basement. Married on February 26, 1914, in St. Andrew's Manse, Peterboro by Rev. James Rollins, they have resided in the Peterboro-Omemee district since. Mrs. Mahood was the daughter of Mr. and Mrs. Thomas Guthrie of Emily and the groom the son of Mr. and Mrs. Robert Mahood of Smith Twp. By a coincidence Mrs. Mahood's grandparents (Mr. and Mrs. John McConnell) celebrated their 50th anniversary in 1896 in the same farm home.

At the dinner party there were four children., Leonard and his wife; Mrs. Fred Wasson (Hazel and husband; Mrs. Albert Burkeholder (Beatrice) and husband all of Peterboro; Mrs. James Richmond (Dorothy), and husband from Burlington. Special guests were Rev. and Mrs. K.J. Crawford of Bethel Church, and Rev. and Mrs. Whiteley of Knox Church, Peterboro, and Mr. and Mrs. Ernest Mahood and son Ronald. Bethel U.C.W. prepared and served the meal. Gold candles highlighted a three-tier cake baked by Mrs. Mahood and decorated by Mrs. Alton Clarke.

The gift from the family was a wall mirror and the 11 grandchildren presented Mrs. Mahood with a charm bracelet engraved with all their names. Youngest grandchild Donald Richmond making the presentation.

Pouring tea in the afternoon were Mrs. Roy Cullis Omemee and Mrs. T. Lillico Peterboro and in the evening Mrs. Lockhart Wright and Mrs. Wilbert Clarke of Omemee. Four granddaughters serving were Louise and Lynda Mahood, Sharon Burkholder and Carol Watson assisted by Marilyn Burley.

Cannington

F. O. James Corner of Como, B.C., visited his grandmother, Mrs. Frank Bagshay, recently.

Mr. and Mrs. Elmer MacArthur of Oyen, Alta., are visiting at the home of the latters sister, Mrs. N. Grills and Mr. Grills.

Miss Lucy Hoffman, of Midland, spent a couple of days at her home here.

Mr. and Mrs. Larry Maine have returned from a holiday in Florida.

Mr. Oliver Francis of Winnipeg, Man., visited his brother and sister-in-law, Mr. and Mrs. Phil Francis.

Mr. Arthur Warvill was the winner of the local fire brigade 50-50 draw. The win was worth $80.00 to Mr. Warvill.

Congratulations and best wishes are extended to Mr. and Mrs. Thomas Dure who were married 50 years recently, also Mr. and Mrs. Archie Parliament who observed their 47th wedding anniversary on February 21st and Mr. and Mrs. Cecil Warner who were married 25 years on February 25th.

Fenelon Falls

Mrs. Ethel Byrnell of Toronto visited her mother Mrs. D. Brokenshire and brother Mr. and Mrs. A. Brokenshire.

Among those who visited at their homes in village and district were: Miss Blanche Watson of Peterborough, Miss Patricia Kennedy of London, who is taking a two weeks course at Western Hospital, Toronto, and Miss Isobel Isaac of Toronto.

Mr. Russell Card is in Chicago, Ill., where he will attend the Sportsmen Show.

Miss Nancy Flett and Mr. J. Dallin of Peterborough visited the former's grandmother, Mrs. W. J. Flett.

Mr. and Mrs. Dave McVey of Toronto visited her parents, Mr and Mrs. Lorne Demoe.

Mr. and Mrs. David Nelson and sons of Toronto were guests of his mother, Mrs. H. Nelson.

Mr. and Mrs. Ron Ritchie and son of Toronto spent the weekend with her mother Mrs. J. Halligan and other friends in the village.

Mr. K. Munnings was a business visitor to Toronto on Monday, Mrs. Munnings, who spent the week end with her family returned to the city with him to continue her studies at O.C.E.

Mr. and Mrs. Wm. Lucas and children of Toronto were guests of her parents, Mr. and Mrs. Walter Gamble.

SPECIAL
MARCH 2—7
American Standard
STAINLESS STEEL SINKS
$10.95 UP
Russel Minaker
Plumbing & Heating
96 William St. N.
Lindsay, Ont.

★ SPECIAL ★
AT STEDMAN'S
LADIES
RAIN or SHINE COATS

A Coat For All Occasions
- Fine Quality Poplin
- Made in Canada
- Raglan Sleeves
- Beige Only
- Size 10 to 12.

SPECIAL AT
8.88

USE OUR CREDIT PLAN OR CUSTOMER LAY-A-WAY

STEDMAN'S 5c to 1.00 STORE
KENT ST. W. LINDSAY

For The Best Buy — New or Used
WHAT YOU DON'T SEE ——— ASK FOR
Sharon Motors
129 ANGELINE N. PHONE 324-2656

What is an average mother?

Heinz Baby Foods recently undertook a study of Canadian mothers. We're publishing some of the findings because we know you will find them interesting.

The demands of a new baby are heavy and tend to limit a mother's social contact.

Consequently, it is difficult for many mothers to compare themselves with others.

So Heinz Baby Foods has tried to find out for you.

We have talked to many Canadian mothers—in cities and in the country.

We asked them about the kinds of foods they served their babies.

About the number of baby meals they prepare each week.

About the age they introduced babies to cereals, to strained foods, to junior foods.

We are not recommending the findings as an "ideal". Your doctor will make his own recommendations because every baby is different.

However, the findings will give you some indication of what Canadian mothers are *actually* doing.

They also serve as an interesting basis for comparison with yourself.

The average Canadian mother feeds her baby about 2,250 times during the first two years of its life.

That's about 23 times a week—or a little more than 3 times a day.

On the average, Canadian mothers start their babies on cereal when they are about one month old.

More than 90% of mothers give their babies strained foods.

The average mother starts when her baby is between the 5th and 6th week.

Of all the strained baby foods available, Heinz is preferred by more than 8 out of 10 Canadian mothers.

Between the 8th and 13th month Canadian mothers introduce their babies to junior foods.

Again Heinz is preferred by almost 8 out of 10 Canadian mothers.

We were quite astounded at this preference for Heinz so we asked mothers why.

Their frank answers included:

The even consistency and pleasant taste of Heinz Baby Foods.

Heinz variety (which, by the way is the largest in Canada).

The absolute dependability and national reputation of Heinz Baby Foods.

From the study we've calculated that more than 400,000 of the almost 500,000 babies born in Canada last year were fed Heinz Baby Foods.

So if you're 'an average mother' you'll prefer Heinz too.

HEINZ BABY FOODS

The good they do your baby now lasts a lifetime

Drama and Music Night held at Brock High School

Cannington (PNS) — Drama and Music Night was held at Brock High School. The programme included three one act plays and vocal and instrumental music selections. The Brock Band directed by Mr. Linton opened the evening with several selected numbers. The band members were impressive in both their appearances and their performance. Music by the group was well timed, well arranged and capably played. Gloria Doble introduced the numbers.

The first play, directed by Mrs. Cornish, and assisted by Terry Malcolm was actually the second act of Bessiers play, "The Barretts of Wimpole Street". The cast included Linda Ross, Mervyn Banbury, Beverley Gorrell, Sally Randall, Ralph Morrison, Angela Coughlin, Larry Johnson and Jane Dunnett. The actors acquitted themselves very well to their 1845 setting.

Following this play, Beatlemania took over. Four Brock boys exploded onto the stage complete with red blazers, the twangy guitars and shaggy hair cuts. Stan Durward, Joe Allan and Ron King belted out the lyrics to two popular songs (actually the recordings were played backstage) while Bill 'Ringo' Ross worked on the drums. The fans showed their appreciation with numerous squeals and one emotional fan in particular jumped to her feet and pleaded 'Marry Me'. The quartet left the stage triumphantly to make way for the next play.

Luzerne Williamson directed "Sure As You're Born" a comedy in one act, written by Donald Payton. The cast included Albert Purvis, Brenda Doble, Carol Wilson, Vernon Willis and Ralph Edwards and Barbara Doble. There was no end to the hilarity in this play and the performers portrayed the actors in the plot with realism.

Following a ten minute intermission, the Glee Club assembled in front of the stage and under the direction of Mr. Rickard the group sang four lively selections. Linda Ross accompanied them on the piano.

'Dark Brown' a melodrama in one act, written by Philip Johnson was the final play of the evening. Mr. Vannispen directed the cast of the following actors and actresses: Barbara Purvis, Donna Christie, Bonnie Rynard, Bonnie Duclos, Frank Childe, Elizabeth Wilson, and Dale Sproule. This play was an intriguing mystery which held the audiences attention throughout the action.

The three adjudicators who judged the performances were Mrs. McEachern, Mrs. Dunn and Mr. McPhail. Mrs. McEachern reported the judges decisions which are as follows:

Best Supporting Actress: Angela Coughlin, as Bella Hedley in "The Barretts of Wimpole Street'. Honorable mention Donna Christie and Bonnie Duclos. Best Supporting Actor Vernon Willis and Mr. Maxwell in 'Sure As You're Born'; Honorable mention Ralph Edwards. Best Actress Bonnie Rynard as Jenny Brown in the play 'Dark Brown'; Best Actor Larry Johnson as Robert Browning in "Barretts of Wimpole Street"; Honorable mention Dale Sproule. Linda Ross played "The Queen" at the end of the evening.

The teams behind the scenes who were partly responsible for the success of the plays were the make up crew and the stage and lighting crews. The makeup crew consisted of Geraldine Akister, Wendy Bishop, Dottie Brotherston, Peggy Brotherston, Mary Dunnett, Mary Ceriy, Ellen Hardy, Judy Harrison, Ruth Hobbs, Ardis MacKachern, Carol Marquis, Linda McIntosh, Sharon Mitchell, Lois Taylor and Hope Taylor. Joe Hanna and Robert Westcott were in charge of lighting. The stage crew consisted of David Cooper, Stan Durward, Peter Fabricius, Elliott Premore and Robt. Westcott. Ellen Hardy supplied many of the costumes used in the plays and assisted Mrs. Cornish in organizing the costuming and making up of the performers.

Jack Sarney addresses Cannington Lions Club

Cannington (PN) — The local Lions Club had as their guest speaker, Mr. Jack Sarney, Supervisor of Easter Seals and publicity for the Ontario Society for Crippled Children at the regular Club meeting. Mr. Sarney travels all over the province meeting the various service club members, and those interested in the work of the Ontario Society for Crippled Children.

Mr. Sarney spoke of the marvellous work being done for the handicapped kiddies by the Society at the new Rehabilitation Centre, Variety Village in Toronto, and the need for greater understanding on the part of the average person towards the unfortunate who suffer crippling diseases.

Mr. Sarney said that he felt that club men would like to know what happens to the 50% o Easter Seal funds sent in to the Ontario Society for Crippled Children. He emphasized that the staff in Toronto work with the clubs in assisting people in the community.

Mr. Sarney remarked that it was gratifying to note that the Cannington Lions Club had raised $6,000 since 1955 through Easter Seal Campaigns for the crippled childrens work. Of the $6,000.00 raised by the Lions, one-half of this amount was sent to the Ontario Society for their over-all province-wide childrens work. The remaining half of the amount raised was used by the local Lions Health and Welfare Committee on crippled children in this area. There is a small balance for any further needs.

Mr. Sarney showed heart-rendering slides of crippled children and what can be accomplished for them through Easter Seal dollars.

The speaker was introduced by Lion Dr. Johnson and thanked by Lion Fred Graper.

Lion members from Sunderland, Pefferlaw, Beaverton, Coboconk and Aurora and two members of the Home and School association were present at this Easter Seal meeting.

President Lion Allan McPhail guest was Zone Chairman, Lion J. Williamson of Aurora.

Locals & Coming Events

Lindsay Kiwanis Club presents **"Spring Thaw"**, Academy Theatre, March 6th, 2 shows, 6 p.m. and 9 p.m. All seats reserved. (H4417)

Lindsay Kiwanis Music Festival, Cambridge Street United church. April 9 ,10, 11. Deadline for entries March 7th. Syllabus at Courts or Little Book Shoppe. (H4665)

SPECIAL FOR MARCH

Permanent Wave by Nancy Harding and Marsha Hancock: 7.50 — 5.95, 8.50 — 7.00, 10.00—8.00. Helen Fords Hairdressing Salon, 18 Russell St. W. phone 324-4143, 324-4144. (H4745)

Order of Eastern Star Rummage Sale, Saturday, March 7, in Chapter Rooms, 17 William St. N. Doors open at 10 a.m. (H4747)

Rummage Sale, Islay-Zion W.I. Saturday, March 21st, 10 a.m. at the Legion Hall, Lindsay. (15498)

Please accept this invitation to the Irish Tea sponsored by the St. Joseph's Convent Alumnae, on Saturday, March 14th Music, home baking, draw for quilt. St. Mary's parish hall, 2.30 to 5.30 p.m. (H4798)

Nurses Registry Rummage Sale, Legion Hall, Sat. March 7. Doors open 10.30 a.m. For pick-up call 324-4571. (H4610)

Dance to the enchanting music of the Blue Diamonds in the Woodville Legion Hall on Fri. March 13, everyone welcome. Sponsored by the Woodville Junior Farmers. (H4810)

American statesman John Calhoun once said: "Protection and partiotism are reciprocal."

NEED CASH? Sell with a WANT AD

At Rest

MEAGHER, Joseph — entered into rest at Lindsay Private Hospital on Thursday, March 5, 1964 Joe Meagher was the beloved husband of the late Mary Ellen McCabe and loving father of Francis of Ottawa. Mr. Meagher is resting at the Stoddart Funeral Home, 24 Mill in Lindsay. Requiem mass will be sung in St. Mary's Church, Lindsay, on Saturday, March 7 at 9 a.m. Interment, St. Mary's Cemetery. (H4822)

ANOTHER EDITOR'S OPINION

Quo Vadis?

It is strange that Communists should have studied their Enemy so long and learned so little of His techniques in battle.

In the Soviet Union they are mounting another anti-God campaign. It is to be most thorough. Kindergarten teachers will be indoctrinated, and journalists. Children will study anti-religious courses in school. There will be departments of atheism in the universities. Prizes will be offered for the most effective anti-religious plays and films and paintings. National conventions will be held for propaganda workers in the anti-religious field. Non-religious ceremonies will be created to mark birth and marriage and death.

And up there He will be smiling, for unless they make some martyrs a—and they can hardly miss—they could not better do His work.

How they could not have noticed is beyond belief. But it is where religion is attacked that it grows strong, where faith is forbidden that it flourishes. History could have told them. The Romans took rather more direct measures than are a present proposed in Russia; they simply threw the Christians to the lions. But Christianity fed better than the lions, and grew so strong that it conquered Rome.

It has always been so, in every religion and between religions. Where there was no opposition there was little religion. But touch a match to a martyr, and no power on earth could put out the flame. They burned them in England, tortured them in Spain, hanged them in Salem, and the ranks of the believers grew. Whether it is the God in man or simple stubbornness, a man cannot be told what he will believe, and the harder you tell him the harder he believes what he chooses to believe.

It it is true that God must always wrestle man for his soul, then they are setting up a splendid wrestling ring in Russia. For in fighting religion in the school and in the workshop and in the theatre and at the baptismal font and on the convention floor, they will be drawing the attention of Russians to the fact that there is religion, which might otherwise have escaped many of them. They will be strengthening the moral muscles of those who already believe. And they will be creating a faith of their own — the faith of atheism; and once created, faith can get out of hand. Some of the converts in their dedicated search after no God might find One. It is not unusual.

Had the Russian leaders been crafty in their war on religion they would have studied history, and those countries where there is little religion. The West could have offered them some instructive examples.

They would then have stopped persecuting religion. Instead they would have passed laws encouraging churches and granting privileges to church institutions. After that there would be churches all over the place. People would go to them wearing their best clothes, and those who had no place else to go would recognize the churches as social centres and they would denounce the Beatles and beer and run bingo games. And the ministers of the churches would cry out that God had been forsaken that atheism was rife in the land.

—The Globe and Mail

FRIDAY, March 6th
THE CORLAINES

SATURDAY, March 7th
DON IMRIE and the RAMBLERS

THE EMBASSY
HIGHWAY 36 (BOBCAYGEON ROAD)

FA.4-5500 Century A TWENTIETH CENTURY THEATRE

PLAYING THURSDAY -ONLY-

GOLDEN OPERETTA SERIES

ALL SEATS 85c

ONE PERFORMANCE ONLY AT 8.15 P.M.

JOHANN STRAUSS Jr's THE GREAT WALTZ

LOUISE RAINER • FERNAND GRAVET

Watch for These Great Attractions
Thursday, Mar. 12th "Sweethearts"
Thursday, Mar. 19th, "The Chocolate Soldier"
Thursday, Mar. 26th "The Girl of The Golden West"

Playing, Fri. & Sat. Con't Show Sat. From 2:00 p.m.
Terrific . . . ! Together!
Jackie Gleason & Steve McQueen in
"Soldier in The Rain" — Plus — A Lesson in Laughter with — Peter Seller's as "Mr. Topaze"

DRURYS

49 WILLIAM ST. N. FOOD MARKET LINDSAY, ONT.

Bulgaria Wines All Flavours 39c

MOUNTAIN VIEW CHOICE TOMATOES 4 28 oz. tins 99c

CANNINGS PEANUT BUTTER 1½ lb. tin 99c

DRURY'S INSTANT COFFEE 6 oz. jar 75c
PERSONAL SIZE IVORY SOAP 12 bars 99c
COLEMAN'S PURE LARD 2 lbs. 29c

QUALITY MEATS...
RED BRAND — WELL TRIMMED STANDING RIB ROAST lb. 69c
PRESSWOOD'S SLICED RINDLESS BACON lb. 59c

SCHNEIDERS SAUSAGE FEATURE
COUNTRY STYLE SAUSAGE 1 lb. tray 49c
BREAKFAST SAUSAGE 1 lb. tray 57c
PURE PORK SKINLESS SAUSAGE 1 lb. carton 57c

FRESH GROUND HAMBURG 1 lb. 41c 3 lbs. 1.19

NEW BLUE CHEER giant size 74c

TOPS DOG—CAT FOOD 12 15 oz. tins 1.00

SILVERBRIGHT Salmon Steaks lb. 69c

EXTRA BLUE BONUS STAMPS

This Coupon Worth 20 Extra Blue Bonus Stamps with Purchase of TWINK Chocolate Drink 1 lb.package Good Until March 14th.

This Coupon Worth 20 Extra Blue Bonus Stamps with Purchase of ½ Gallon NEILSON'S ICE CREAM Good Until March 14th.

This Coupon Worth 20 Extra Blue Bonus Stamps with Purchase of 1 lb. Package COLEMAN WEINERS Good Until March 14th.

This Coupon Worth 20 Extra Blue Bonus Stamps with Purchase of SNOW King Size Good Until March 14th.

This Coupon Worth 20 Extra Blue Bonus Stamps with Purchase of THRIFTEE MIXED NUTS 13 oz. Tin Good Until March 14th.

This Coupon Worth 20 Extra Blue Bonus Stamps with Purchase of 5 lb. Cello Bag CALIFORNIA ORANGES Good Until March 14th.

WESTERN'S USED CAR PRICES SLASHED

DURING SPRING CAR VALUES

THOSE WHO BUY FIRST . . . . GET THE BEST SELECTION

1963 Meteor Hard Top. Fully equipped as new.
1963 Chevrolet Bel Air. Four door sedan. Fully equipped.
1963 Acadian. Like new. Lots of extras.
1963 Comet. Has optional equipment. A knockout.
1962 Pontiac two door hard top. A lovely car.
1962 Meteor four door sedan. Outstandingly sharp.
1962 Ford Galaxie. Clean and mechanically perfect.
1962 Falcon De Luxe. Immaculate. Try it!
1962 Chevrolet two door hard top V 8 Fully equipped. A dream.
1960 Vauxhall in showroom condition.
1960 Chevrolet. Extraordinarily fine car.
1960 Volkswagen. Well kept. One owner.
1960 Pontiac. The best available.
1959 Volkswagen. Cannot be told from new.
1959 Rambler four door station wagon. Perfect.
1958 Chevrolet Impala two door hard top. A jewel.
1957 Chevrolet. This car is beautiful. See it.
1957 Pontiac. A re-finished fine car.
1956 Meteor. Very reliable transportation.
1956 Dodge Royal Hard Top. Has all extras.
1953 Cadillac Hard Top. All Power.

- Over 40 fine cars to choose from.
- Reconditioned to a standard — Not patched to a price
- A finance plan for every man.
- On the spot service — Warranty for one year.
- 20 new cars in stock
- Immediate delivery on most models.

Open Evenings Except Saturday

Western's Mercury Sales and Service

Servicing All Ford Products

67 Queen Street, Lindsay

324-5291 324-5863

FREE

6 MONTHS FREE RENTAL

On 30 TO 40 GALLON AUTOMATIC GAS WATER HEATERS

NO INSTALLATION CHARGE
NO REPLACEMENT PROBLEMS
FULL 60 MINUTE RECOVERY

- SAFE
- ECONOMICAL
- DEPENDABLE

CLIP OUT AND MAIL TO

Modern Heating & Plumbing . . . 73A Lindsay St. S. Dial 324-2607

I AM INTERESTED IN

(1) GAS WATER HEATING ☐
(2) GAS HEATING ☐
(3) GAS COOKING ☐
(Limited Time Only

READ THE WANT ADS

Blackstock

Mr. Anson Taylor, Scarboro showed pictures to High School students and grade 8, of his trip through Russia in December and also gave a very informative talk. Mr. Taylor has promised to show these pictures at an evening's entertainment sponsored by the W. I. in April.

Mr. and Mrs. Bob Bryans attended the wedding of Miss Mary Wilkins and Mr. Bill Meldrum of Port Hope in Oshawa and the reception in Guild Inn Scarboro.

Guests of Mr. and Mrs. Neil Bailey and Baby Howard were Mr. and Mrs. Sandy Dawson and Mr. and Mrs. Fred Burnie, Toronto, Mr. and Mrs. Gary Cooper and Andrea, Ottawa, Mr. Roy Cordon, Bowmanville, Mrs. Velva and Miss Catharine Bailey.

Mr. Harold Turner, Miss Carol Anderson and Mrs. Donna Eaton, Winchester; Mr. and Mrs. Ralph Turner, Buckingham, Quebec and Mrs. Wallace Anderson, Winchester, visited Mr. and Mrs. Roy Turner and girls and visited Mr. Chas. Turner in Bowmanville Hospital.

Mr. and Mrs. Roy Taylor, Mr. and Mrs. Arnold Taylor and girls, Blackstock, Mrs. J. Forder, Nestleton, Mr. and Mrs. Garnet Murray, Catharine and Carolynne, Cresswell, Mr. and Mrs. Bob Ford and Paul, Toronto, were guests of Mr. and Mrs. Anson Taylor, Scarboro celebrating several February birthdays. Mr. and Mrs. Roy Taylor and Mrs. Forder remained overnight and called on Mr. Bill Taylor in Oshawa Hospital and Mrs. Ed. Darcy in Columbus rest home who are progressing favorably.

Mrs. Jack Purdy, Toronto, entertained some schoolboy pals to a delicious buffet supper. A most enjoyable evening was spent by Mrs. John Venning, Mrs. George Wolfe, Mrs. Bill Reid, Miss Florence McLaughlin, Mrs. Ernest Belyea, Mrs. Cecil Hyde, Mrs. Sandy Dawson, and Mrs. Blythe Morrison.

Mrs. Goldwin Faint, and family Mrs. David Faithorne and family, Toronto, visited Mr. and Mrs. Osmond Wright being the Wright's anniversary.

Mr. and Mrs. Mervin Graham visited Mr. and Mrs. Les Graham, Millbrook.

Word has been received of the death of Mr. Russel Riches, (former Blackstock resident) in Peterborough.

Mrs. Lewis Fitze is spending a few days with Oshawa friends.

Miss Gertrude Henry visited at her home here.

Mr. and Mrs. Bill Cox, Bowmanville and Mr. Allan Passant, Oshawa, were guests of Mr. and Mrs. Orr Venning.

Mr. and Mrs. Mossom Minaker, Greenwod visited Mr. and Mrs. Wilbert Archer.

Mr. Glenn Larmer attended an O.A.T.S. meeting at Harmony Church, Oshawa.

Mrs. John Hamilton is visiting this week with Mr. and Mrs. Gerald Warne and family at Kingston, while Mr. Hamilton is working at Port Colborne.

Mr. and Mrs. Les Wagstaff, Mr. Aikens and small son, of Lindsay, Mr. and Mrs. Roy Johnson, Oakwood, Mr. and Mrs. Vincent Archer, Bowmanville, Mr. and Mrs. Elmer Archer, Marilyn, Ronald, and Jim Whitby, were visitors with Mr. and Mrs. Wilbert Archer.

Mr. Harold Potts Willowdale were guests of Mrs. W. W. Van Camp and Miss Mabel Van Camp.

Mr. and Mrs. Gordon Paisley, were guests of Mr. and Mrs. Larry Ashton, Oshawa.

Mr. and Mrs. Geo. Wolfe and boys were guests of Mr. and Mrs. Wilfred Bowman.

4-H Club members guests at Manilla WI meeting

Cresswell (PNS)—Girls of the 4-H Club were guests at the regular meeting of Manilla Women's Institute which was held in Manilla Hall, with an attendance of 28.

The President, Mrs. H. Wilson, was in the chair, and opened the meeting with the Institute Ode, followed by the Mary Stewart Collect and the Lord's Prayer in unison. Roll Call was answered by a Current Event, which in some cases were very interesting.

Minutes were read by the Secretary, Mrs. Philip, and approved, after which the correspondence was dealt with.

The meeting was then turned over to the 4H Club girls, who presented a skit on "Hows and Whys of Working with Wool". Misses Marlene Black and Dianne Mollon, under the leadership of Mrs. Gary Sproule gave a demonstration of removing stains and pressing of a wool skirt. Ten of the girls modeled tunics and suits, which they had made themselves. Gifts were then presented to the girls and their leaders, Mrs. Mollon and Mrs. F. Nixon.

Mrs. Philip, the Secretary, then read several excerpts from Home and Country Editions, concerning 4-H Club work in past years.

The Historical Research Convenor, Mrs. Helen Mark, prepared a paper on "The History of Manilla from 1871, and other surrounding villages—namely Port Perry, Prince Albert, Seagrave, and Cannington. Mrs Mark was not able to be present, but her paper was presented by Mrs. R. Wood; which was very interesting to all present.

Each member present showed pictures, or articles which were over 25 years old. This was a most interesting exhibit, and much enjoyed by all.

A contest followed, "Guessing the Names of Notable Present Day Characters", the winner of which was Miss Dianne Mollon.

The collection was received, and the meeting closed with the singing of the Institute Grace.

Refreshments were served by the Social Convenors.

Winners of Lindsay Snowmobile trophies

Winners of the trophies donated by the Lindsay Chamber of Commerce, Lindsay merchants and the Kinsmen Club of Bobcaygeon for events at the International Snowmobile Contest at Lakehead Park, near Peterboro were as follows:

Lindsay Chamber of Commerce award for Formula Libre speed event: Claude Levasseur of St. Hyacinthe, Quebec. Winner of Scotts Paint and Wallpaper award for the team races: Wain Lazure of Peterboro, and winner of the Kinsmen Club of Bobcaygeon trophy, Miss Randy Holmes of Peterboro.

Omemee

Mr. and Mrs. Gordon Burke have arrived home from a visit to Florida.

Many friends of Mrs. Arthur Bryans confined to Ross Memorial Hospital following a fall wish her a speedy recovery.

Mr. James Farrow and Walter Herlihey represented Emily Twp. at the Good Roads Convention.

Friends of Mr. William Kennedy confined to R.M.H. following surgery and Mrs. George Ingle who suffered an eye injury wish them a speedy recovery.

Mr. and Mrs. Earl Bradburn and sons of Blackstock were recent guests of Mr. and Mrs. Melville Lathongue.

Mr. and Mrs. Keith Bradley and family of Waterford visited with his mother Mrs. Bradley.

Mr. and Mrs. Floyd Parsons, Oshawa visited relatives here.

Quite a few local folks attended the Snowmobile races at Fowler's Corners.

This Day

Today is Thursday, March 5th, the 65th day of 1964 with 301 to follow.

The moon is approaching its last quarter.

The evening stars are Venus and Jupiter.

Those born today are under the sign of Pisces.

On this day in history:

In 1770, the Boston Masacre occurred as British troops fired on civilians.

In 1933, election returns in Germany gave the Nazis and their Nationalist allies 52 per cent of the seats in the Reichstag.

In 1953, Soviet Premier Josef Stalin died at his apartment in the Kremlin at the age of 73. The Communist government said he had been stricken with a cerebral hemorrhage.

In 1962, Premier Khrushchev warned the Soviet government that the seven-year plan was in serious danger as a result of agriculture management.

DOMINION AUTOMOBILE ASSOCIATION

Join The

DOMINION AUTOMOBILE ASSOCIATION

CANADA'S LARGEST Motor Club

DON BLACKWOOD

62 William St. S., Lindsay

Phone 324-5483

SUMMER HOLIDAY

Reserve now to avoid disappointment
varied selection available:

Alaska — Canadian Rockies — Calgary Stampede — Ranch Vacation — Magnificent West — Maritime Provinces New England — Saguenay Cruises — Great Lake Cruises — Canadian Resorts — Caribbean Freighter Cruises Pacific Circle Trip — NEW YORK WORLD'S FAIR and many more

For Information and Reservation

TRENT TRAVEL SERVICE

131 Charlotte next to Empress Coffee Shop

Tel. 742-9551
Open daily till 6 p.m.
Thurs., till 9 p.m.
Sat. till 5 p.m.

WE MOVED!!

Open House

We extend a very special invitation to everyone to attend the grand opening at our modern New Office, located at....

37 WILLIAM STREET NORTH, LINDSAY

ON SATURDAY, MARCH 7th, FROM 2 p.m. to 5 p.m.

Mayor Joseph Holtom will officially open the New Office at 2 o'clock

COME and MEET MARIE CALLAGHAN

CHARMING HOSTESS OF THE POPULAR CHEX TELEVISION PRODUCTION 'CALENDAR'

and

MISS BETTY BRIGHT OF CONSUMERS' GAS HOME SERVICE DEPARTMENT

FREE FREE

GIFTS and COFFEE

Consumers' Gas

NEW LOCATION . . . 37 WILLIAM ST. N. LINDSAY PHONE 324-3518

STOP! . . . killing yourself

By Peter J. Steincrohn, MD., F.A.C.P.

SOME NEW POINTERS ON CHEST DISEASE

Recently I had the opportunity to attend a meeting co-sponsored by the American College of Chest Physicians and the University of Miami School of Medicine. It was a postgraduate course on recent advances in the diagnosis and treatment of disease of heart and lungs.

It is stimulating and reassuring to listen to brilliant investigators and common sense practitioners in medicine and surgery come up with so many new methods in diagnosis and treatment of chest diseases. Many are so technical I can't go into them here. However, I think you may be interested in some notes I jotted down which may help you in the practical considerations of these diseases.

Here are some of the points made:

In the treatment of bronchitis it is important to eliminate if possible, any nasal obstruction of chronic sinusitis. It is often surprising how alleviating these upper respiratory factors will help the bronchitis below.

Hydrocortisone sprays help if taken four times a day under a doctor's direction. Oldtime drugs like KI (potassium iodine) still help much in promoting expectoration. It was practically unanimously agreed that no smoking is a commandment that must be obeyed if the patient hopes to improve.

In addition, Dr. Ben V. Branscomb of Birmingham, Ala., advised that the patient take appropriate antibiotics for 10 days, stop two weeks and then another course of antibiotics, as necessary. He also suggested that antibiotics be switched from one type to another to "fool" the bacteria (which often becomes used to one type).

In reporting on a series of 1,138 chest cases operated upon over the years, Dr. De Witt C. Daughty, thoracic surgeon of Miami, made some interesting observations. He said that cancer of the lungs is increasing faster than any other disease. And that pulmonary emphysema is the second most debilitating disease in the U.S.

SYMPTOMS OF LUNG CANCER

Common symptoms of cancer of the lungs are cough, chest pain, weight loss, spitting up blood, wheezes, and hoarseness. But remember there may be no symptoms at all. In rare cases a bronchoscopic examination (lighted tube into the lungs) will pick up cancer where it was not diagnosed by X ray.

A common trouble we have to overcome is a seven to eight months surgical delay in about 25 per cent of cases from the time symptoms first came. Either the patients delay in coming to the doctor, or the doctor keeps taking X rays every month or two for check-ups before referring the patient to the surgeon.

There are various types of lung cancer, but in general the greatest incidence is found in ages 50 to 69. Dr. Daughty reported that he and his colleagues had operated on three or four patients at about the age of 85, and all survived. He added, "Patients are pretty tough at that age".

He reported a morality rate of 15 patients in 217 operated on for removal of a lung; and 9 died out of 190 operated on for removal of a lobe of a lung.

SPORTSMAN'S DIGEST

By hal sharp

WORM-FARM BOX FOR READY BAIT

A TIGHT WOODEN BOX OF THIS SIZE WILL GROW ALL THE WORMS YOU NEED. COMPOST IS ½ MANURE (OLD), ½ PEAT MOSS, AND ½ TOPSOIL, MIXED WITH ½-LB. OF CHICK MASH. DAMPEN (DON'T SOAK) COMPOST BEFORE ADDING TO TOPSOIL'S. LAYER WHICH HAS ANOTHER ½-LB. OF CHICK MASH. FILL BOX TO 1½" OF ITS TOP. LAY 300 OR MORE WORMS ON COMPOST. ADD A THIN COVERING OF LEAVES, ETC.; THEN CORNMEAL, GROUND GARBAGE, ETC., AS FOOD. ADD MORE FOOD WHEN NEEDED.

In commenting on how little tuberculosis is seen these days (although still a problem) Dr. Maurice Rich noted that out of 11,450 patients admitted to Miami's Cedars of Lebanon Hospital in 26 months only one patient had tuberculosis (80 years old).

There were many more interesting points which I'll save for another column.

(Released by the Hall Syndicate Inc.)

STYLE VIEWS

Sew It In a Day

PRINTED PATTERN

Graceful tie-collar and soft side interest for the smart, relaxed shift you love to wear. Sew it for sunny days in pastel crepe, cotton.

Printed Pattern 4639: Misses' Sizes 8, 10, 12, 14, 16, 18. Size 16 requires 3¼ yards 39-inch fabric.

FIFTY CENTS (50c) in coins (no stamps, please) for this pattern. **Ontario residents add 2c sales tax.** Print plainly **SIZE, NAME, ADDRESS, STYLE NUMBER**

Send order to ANNE ADAMS, care of Lindsay Post, Pattern Dept., Lindsay, Ont.

DO YOU KNOW HOW TO GET A PATTERN ABSOLUTELY FREE? It's simple—order our Spring-Summer Catalog including FREE COUPON to get any one of 250 design ideas. Send 50c today.

Cool and Cute

Bunny and posies are appropriate trim for this set. Make this sundress for daughter, ruffle-edged panties, too.

Dress opens flat, easy to iron Pattern 7035: child's sizes 2, 4, 6 included. Pattern, transfer; directions.

Thirty-five cents (coins) for this pattern (no stamps, please) to Alice Brooks, care of Lindsay Post, Needlecraft Dept., Lindsay Ontario, **Ontario residents add 1c sales tax.** Print plainly **PATTERN NUMBER, NAME, ADDRESS.**

206 HANDICRAFT HITS — 1964 Needlecraft Catalog. Toys, fashions, crewelwork, bazaar hits — crochet, knit, sew, embroider, quilt. Send 25c.

SOMETHING NEW — BIG DELUXE QUILT BOOK! 18 complete quilt patterns — pieced and applique, for beginners, experts. Send 60c now.

SHAPING the EARTH

CROSSWORD - - - By Eugene Sheffer

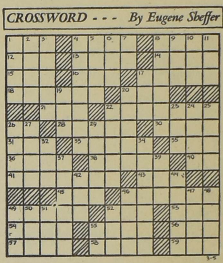

HORIZONTAL
1. Turkish hat
4. bang
8. pack
12. exist
13. heap
14. prickly pear
15. pen point
16. snakelike fish
17. mel
18. Teuton
20. pell
21. diving bird
22. Mark Twain
26. estar
28. Italian city
30. portion
31. rein
33. tiers
35. blackbird
36. verbal
38. joins
40. God (Hebrew)
41. terminates
43. herder
45. square of turf
46. kitchen appliances
49. irritate
52. enclosure
53. state nickname
54. granular snow
55. suspended
56. kimono sash
57. consumer
58. whirlpool
59. tennis equipment

VERTICAL
1. animal's foot
2. Lake ——
3. African mammal
4. crusty
5. judgment
6. whole amount
7. pronoun
8. tempests
9. wine cask
10. single unit
11. direction
17. color
19. drinking cup
20. chiplike piece
22. ice cream shells
23. Greek letter
24. no one
25. Fuel
26. medicinal plant
27. Groucho or Chico
29. titled
32. headwear
34. fibrous
37. English physician
39. number
42. fish eggs
44. fruit
46. intellect
47. garment
48. man's clothing
49. African antelope
50. thing (law)
51. salutation
52. unopened blossom
55. pronoun

Answer to yesterday's puzzle.

Average time of solution: 36 minutes.
© 1964, King Features Synd., Inc.

CRYPTOQUOTES

GIVJAQM NYLZKZYWJT WGKSTW AIS MQTG VIMKWKNYM VITKWKILT.

Yesterday's Cryptoquote: SIMPLE SEAMSTRESS CANCELS INTRICATE PATTERNS.

Kinmount

Mr. and Mrs. Fred Mark and boys, of Toronto, were visitors with his parents, Mr. and Mrs. William Mark.

Mr. and Mrs. David Patton and family, of Toronto, visited her parents, Mr. and Mrs. George Brown.

Mr. and Mrs. Elwood Swanton and family, visited with her parents, Mr. and Mrs. Ernest Anderson of Kingston.

Mrs. Mildred Gulliver of Oshawa, visited relatives and friends.

Mrs. Vera Dettman enjoyed a visit with relatives in Toronto.

Friends of Mr. Harry Dettman learn with regret he is confined to hospital at Bobcaygeon all with him a speedy recovery.

Miss Margaret Silvers, R.N., of Civic Hospital, Peterboro, visited her parents, Mr. and Mrs. Marvin Silvers.

Miss Karen Wilson who is employed in Oshawa, visited her parents, Mr. and Mrs. Herb Wilson.

An enjoyable evening was spent when the Horticulture Society held a Progressive Euchre party with a good attendance. Mrs. Verna Phillips and Mrs. James Simpson handed out the tallies, then each one found their table partner at the end of ten games played, the score cards were tallied. Miss Marguerite Curtin held a score of 77 for ladies high, Warren Fountain 70 for Men's High; Consolation winners were Mrs. W. Swinson 47 and Walter Dufty 53. Marguerite also won the prize for most lone hands with six; Warren Fountain and David McNamara tied with six. Dave winning the draw. Mrs. Edward Lyle donated the prizes.

There are about 55 million acres of native range and potential northern pastureland in Canada.

Mrs. Chas. Morris, with the first couple winning out by three or four points. Mr. Grills donated a extension cord, and Mrs. Hood bath towels.

Euchre party held at Valentia

Valentia (PNS) — A progressive euchre party was held at the school house with a good attendance there being nine tables of players.

Misses Judy Aldred and Beth Howlett was in charge, the tickets were sold and at 8.15 each one found the number of table as shown on the cards ready for the first round, after several rounds played, the following were awarded the prizes, ladies first with a count of 70, Mrs. Chas. Morris, a pair of pillow cases, consolation Miss Marilyn Grills with a count of 33. Gent's high card was held by Mr. Mac Glassford with the count of 65 and was awarded a lovely ash tray. Consolation prize went to Mr. Allen Nugent.

Lunch was served by those in charge when a social time was spent by all. The tickets for the freeze-out game were given out with the gents drawing a pink card in this way each one found there partner for the first round, the two winners going forward and the losers dropping out of the game. The game's were all very close, the final table played by Mr. Gordon Grills and Mr. Frank Hood, Mr. Jack Hood and

OUR BOARDING HOUSE with Major Hoople

THE LITTLE WOMAN

"Why don't WE ever get any of these government handouts they're always talking about?"

LI'L ABNER

by Al Capp

ABBIE AND SLATS

by Rasburn Van Buren

BRINGING UP FATHER

Geo. McManus

MYRTLE

by Dudley Fisher

They'll Do It Every Time

By Jimmy Hatlo

Look your Easter Best with our professional SANITONE DRYCLEANING

Be ready—when the Big Day comes! With our expert care and Sanitone's special Soft-Set® fabric finish, your clothes will look their very best. Call on us today—before that last-minute rush.

FOR 25 YEARS

Lindsay CLEANERS & DYERS

YOUR CLOTHES BEST FRIEND

Kent St. W. Lindsay

Cambray Figure Skating Club presents "Cinderella of Iceland"

Cambray (PNS) — The Cambray Figure Skating Club presented "Cinderella of Iceland" at the Fenelon Memorial Arena with a very large attendance and door receipts were most gratifying. The scenery consisted of the castle and mountains on the ice with seal, eskimo, polar bear all enroute to the castle.

The programme opened with the scene "Sunrise" with Misses Lori Douglas, Deborah Spence, Donna Shier, Nancy Gorrill, Karen Tamblin and Mr. Doug York portraying the characters in costumes of pink gold, green, blue and orange.

The stepsisters of Cinderella were played by Misses Patricia Hayes, Dianne Greenaway, Dorothy Gorrill, Jane Gregory and Faye McIntyre in red and white costumes.

The Bears were played by Jo-Anne Humphries, Suzzie Chambers and Susan Sinclair, wearing all white costumes. The penguins were acted by Misses Shelley Mark, Beverley Hayes, Janice Sinclair, Cindy Chambers and Lisa Douglas and Masters David Perrin, Brian and Steven Woodcock and Robert Sinclair, wearing black costumes with the traditoinal white vest pieces and flopping feet.

A large Igloo was placed on the ice with the actors being aJnice Louden, Martha Kirley and Susan Bray wearing white hooded costumes with fur facings.

Cinderella and Prince Charming were acted by Miss Sharon Greenway and Master Douglas York. Cinderella's costume was white circular skirt lined with medium blue silk with sequins and blue cape lined with white. Prince Charming wore dark trousers white shirt, black bow-tie and red vest.

Northern Lights were acted by Misses, Susan Alger, Jane McKay, Pat Wood, Betty Lou Worsley, Janice Tamblyn, Pam Wood, Mary Kirley, Janet Kirk, Mary Lou York, Christine Starr and Kathy Hayes wearing costumes of red, blue, salmon pink, pale blue, gold, plum and shocking pink. During intermission music was played from the record player.

T.V. personalities proved very amusing and interesting These characters as follows as from plays, names ,actors and costumes: "Hazel,", Donna Shier, maid, white dress, black apron and cap with half dozen cookies; Bonanza, Brian Woodcock, Hoss, very large hat, cowboy suit and toy horse; Steven Woodcock, Ben, powdered white hair, cowboy suit toy horse; Robert Sinclair, Adam, Black side burns, cowboy suit and toy horse; David Perrin, Little Joe, cowboy suit, toy horse and guns; Red Skelton, Jo-Anne Humphries, hobo outfit, black face, pole with sack and cigar not lit. Untouchables, Martha Kirley, boy's suit, derby hat, toy tommy gun; Julie Tamblyn, boy's suit, derby hat with toy tommy gun; Janice Louden same costume; Ben Casey, Susie Chambers, Ben Casey outfit, toy stethoscope and large needle; Beverley Hillbillies, Nancy Gorrill, Grannie, Hillbillie dress with big black soup pot. Debbie Spence, Jethro Hillbillie costume, Karen Tamblyn, Ellie Mae, Hillbillie costume, Lori Douglas, Uncle Jed, Hillbillie, costume; Ripcord, Susan Sinclair, coveralls, goggles, umbrella, back pack 3 foot cord football helmet; Route 66 Misses Pam and Pat Wood check shirts and slacks, boys caps and toy cars; My Favorite Martian, Lisa Douglas, Sport shirt, slacks, saucer sled and antenna; Jack Benny, Shelley Mark, boy's suit and toy violin, Perry Mason, Douglas York suit and smal briefcase, Secretary, Cindy Chambers, skirt and blouse, pad and pencil and sat on Perry's knee; Petticoat Junction, Mary Lou York, coveralls, toy train, spotted black face, Janice Sinclair, pretty dress, Christine Starr, pretty dress, Beverley Hayes, pretty dress; To Tell The Truth, Janet Kirk, Sharon Greenaway and Mary Kirley all with pretty dresses; Have Gun Will Travel Janice Tamblyn, black cowboy suit, toy guns, and identification card; Flintstones, Susan Alger, Fred with a large club, Betty Lou Worsley, Wilma with doll as Pebbles; Sea Hunt, Kathy Hayes, Mike Nelson, black sweater and leotards. mask snorkel, intake tank and Jane McKay mermaid with burlap bag and tobogganing; Beatles, Brenard Gates Ringo played drums, Meredith Wood George, played guitar, Alvin Mark, John, played guitar and Norman Lee, Paul played banjo. All wore Beatle wigs made of mops and ordinary suits.

There were four guest skaters from Peterborough Skating Clubs and the Canadian Figure Skating Association presented a dance by one guest from Peterborough and Misses Linda Charles and Margaret White, guest skaters from Sutton Skating Club wearing red jumper with circular skirts and black sweaters.

Cambray senior skaters were Misses Patricia Cruess, Marion Mark, Mary Gregory, Donna Worsley, Susan Bray, Elaine Jewell and Berteena Palmer, wearing short white skirts and pastel sweaters. Cambray adult skaters included Mr. M. Lee, Mrs. Wilson, Mrs. L. York, Mr. K. Worsley, Mrs. M. Halliday, Mrs. M. Wood, Mrs. B. Gates and Miss Anne Mark and Messrs. M. Wood, B. Gates, N. Lee and A. Mark. Ladies costumes were long hoop skirts, white blouses and tiaras for headdress. Gentlemen wore dark trousers, white shirts and bow ties.

The evening entertainment was brought to a close with the grand finale and "God Save The Queen". Mrs. Meredith Wood, president of the skating club thanked all those who helped with the preparing of the Revue including the rink board Instructress was Mrs. Pat Gillogly and Master of Ceremonies, Icelander Pat Gillogly.

Much credit is due the Cambray Skating Club and Instructress for a colorful and interesting revue.

SMOG

Los Angeles--(UPI)-- Everything is better and bigger in Russia.

And, of course, the Soviets had it first.

Take the Los Angeles smog. Dr. L. M. Shabad--a member of the Russian Academy of Medical Sciences in the U.S on a fact finding tour--says the Los Angeles smog doesn't compare with the black cloud that used to hang over the industrial city of Nakejeva.

Naturally, Shabad said, the Soviets corrected the problem.

Key game

Lions poise for another charge

The key game in the Central Ontario Junior "C" Hockey finals is slated for the Kiwanis Arena tomorrow evening at 8.30 p.m. with the Lindsay Lions leading the Aurora Tigers two games to none, tomorrow night's game could be "the handwriting on the wall" as far as the Tigers are concerned and spectator interest is mounting with each game.

The Lions, realizing that they have many out of town supporters are keeping 500 tickets to go on sale at the Arena Friday night when the box office opens at seven-thirty so that those unable to avail themselves of advance sale tickets will be assured of admission to the game. Advance sale tickets are available at the Benson Hotel 'til six p.m. to-morrow night or until the four hundred or so available are sold.

Woodville

Mrs. Iola Brown, Beaverton, visited at the home of her son-in-law and daughter, Mr. and Mrs. Albert Jewell and family, recently.

Mr. and Mrs. Jack Montagne, Mr. and Mrs. Hughie Cameron motored to Toronto and attended a hockey game in Maple Leaf Gardens.

Rev. and Mrs. Sinclair and family of Madoc were recent visitors at the manse with Rev. K. J and Mrs. Rooney and family.

Mr. and Mrs. James Gamsby and Melonie of Oshawa visited Mrs. Gamsby's parents, Mr and Mrs. Lloyd King.

The many friends of Mrs. J. B. Cramer will be sorry to know that she was unfortunate enough to fall and fracture a wrist. A speedy recovery is hoped for.

Mrs. E. Thompson, Mrs. W. Hill, Mrs. Wm. Bayes, Mrs. Wm. McDonald, Mrs F. Davey, Mrs. G. Davies, Mr. and Mrs. C. Kett all of Woodville and Mr and Mrs. Albert English of Cannington attended a euchre party in Beaverton, recently.

ARNOLD'S SAY

THEY GO

SEE THESE SPECIALS

1962 CHRYSLER 2 door hardtop, real sharp

1962 DODGE V8 Sedan, radio, Automatic, one owner

1961 COMET Sedan, automatic, an economy car

1961 DODGE V8 Sedan, radio, one owner

1960 DODGE 6 cylinder, 2 door hard top radio, automatic, one owner

1960 DODGE V8 Suburban, radio

1959 PONTIAC 6 cylinder sedan, automatic

Arnold Motors LTD.

181 Kent St. W.

CHRYSLER – DODGE – VALIANT

PHONE 324-4761

JOE LAMANTIA'S (CENTRAL FRUIT MARKET)

- - BETTER FOODS FOR LESS - -

LINDSAY'S FINEST CHOICE RED BRAND STEER BEEF

PORK LOIN SALE

RIB PORTION 3 lb. average lb. 39c

TENDERLOIN PORTION 3 lb. avg lb. 49c

Choice Centre Cut CHOPS lb. 59c

FRESH PORK HOCKS lb. 25c

MAPLE LEAF SAUSAGE lb. pkg 49c

Lean Peameal, Canadian BACK BACON Centre Cuts lb. 79c

Extra Lean Fresh GROUND CHUCK lb. 59c

FROZEN FOOD MORTON'S MEAT PIES BEEF, CHICKEN, TURKEY 5 for 99c

MEADOW GOLD ICE CREAM All Flavours brick 21c

WETHEYS Bread & Butter Pickles or Green Relish 2 16 oz. jars 49c

DAVID SODA BISCUITS Salt or Plain lb. 31c

SCOTTAN GOLD APPLE JUICE 3 48 oz. tins 1.00 Case of 12 – $3.75

CATELLI SPAGHETTI 3 15 oz. tins 49c

TULIP MARGARINE 3 lb. pails 69c

Maple Leaf CANNED HAMS 1½ lb. tin 1.39

WETHEY'S Strawberry or Raspberry JAM 24 oz. jar 59c

MAPLE LEAF LARD 2 lbs. 39c

NEW DOMESTIC Domestic Shortening With 21c Redeemable Coupons FREE lb. 35c

CHOICE TOMATOES 2 28 oz. tins 49c Case of 24 — $5.88

KING SIZE SURF 99c

NESTLES QUIK 2 lbs. 99c 1 lb. 53c

Joe Lamantia & Sons Across From Fee Motors On Kent

The Church is at work in the World!

BOLIVIA INDIA BRITISH GUIANA HONG KONG ANGOLA CANADA

SEE EXCITING FILMS INTERESTING DISPLAYS

HEAR OUTSTANDING SPEAKERS during the

Mission Festival

IN LINDSAY MARCH 6, 7 and 8

Mission Displays and Films in Cambridge Street United Church at the Following Times

FRIDAY MARCH 6th – 7:30 to 10 p.m.

SATURDAY, March 7th–2 to 4:30 p.m.–7.30 to 10 p.m.

SUNDAY, MARCH 8th – 2:00 to 4:30 p.m.

Refreshments Available to all

SPECIAL SPEAKERS IN MOST LINDSAY CHURCHES, SUNDAY MORNING

All Participating Churches Will Take Part In a

RALLY

At Cambridge Street United Church

Sunday Evening March 8th, at 7:30 p.m.

Speaker: The Rev. Dr. R. Stuart Johnson of Montreal.

The Mission Festival is sponsored by the Lindsay Branch of the Canadian Bible Society and the following Lindsay Churches

Cambridge Street Baptist — Cambridge Street United — St. Andrew's Presbyterian

Queen Street United — St. Paul's Anglican — Calvary Temple — Salvation Army

High winds play havoc

Winds up to 50 miles an hour were responsible for considerable damage around town today. Doug Watson reports readings of between 50-55 mph with a peak gust of 62.

Firemen were called to take down a sign belonging to Jolly Junior Shop on William St. when the force of the wind broke one of the supports and it hung precariously, swinging high and wide.

A police cruiser kept pedestrians, and motorists at a safe distance until the sign had been safely removed.

A telephone in the county court house building was put out of commission when a large tree branch crashed down on Francis St. breaking down the wires.

Bell Telephone reported that excepting for this incident, there has been numerous calls, but not severe enough to call out the repair men.

A section of the East Ward was without power around noon, the trouble cleared up and then broke down again.

A number of residents report their television aerials were blown down, and shingles were torn off.

There were no reports at press time of any personal injuries.

Town and Country Club February meeting

Blackstock (PNS) — The February meeting of the "Town and Country" Club was held in the Christian Education room with an attendance of 52. Committee in charge were Glenn and Marian Larmer, Ivan and Margaret Mountjoy, Merrill and Norma Van Camp. The meeting opened with devotional by Glenn and Marion after which Glenn conveyed a welcome to all and asked Rev. P. Romeril to introduce the panel which consisted of Dr. Weber, Superintendent of Ontario Hospital, Whitby, Mr. Roy Turner, Blackstock, and Rev. John Romeril, Courtice. The subject of discussion was Emotional and Mental Health. Following a very informative and though provoking discussion, Rev. P. Romeril thanked the panel for their participation in the discussion.

Minutes were read and Treasurer's report given. Gwenith Thompson stated that Harold and Jean Kyte, Ivan and herself had been leaders of the girls for three years and would like the club to secure new leaders by September. Lunch of cake and ice cream brought a pleasant evening to a close.

Zion Fenelon

Mrs. Carl Demoe and children have returned from Shelburne, where she was visiting her parents, Mr. and Mrs. Bellerby.

Mr. and Mrs. Garfield Henry were visitors at the home of Mr. and Mrs. Bryce Kelly, of Glenarm.

Mr. and Mrs. Wm. Nicholls of Lindsay, were hosts to Mr. and Mrs. Ivan Henry and son Michael.

Fenelon Falls

Mr. and Mrs. Alex Burnett and little daughter Gracie Lane visited their parents.

Friends of Miss Elva Mayhee, who has been a patient for the past two months in the Ross Memorial Hospital, Lindsay and Hillcroft Private Hospital, Bobcaygeon, will be glad to know that she is now convalescing at her home on Oak St., also Miss Doris Nicholls at her home following surgery at Ross Memorial Hospital.

Mr. and Mrs. Wm. F. Frame and neice Miss Jo Anne Elsbury, of Toronto, and Hickory Beach will leave in the near future for a holiday in Scotland, England and France.

Mr. and Mrs. Kenneth Dilbey and daughter Kathyrn have returned to Toronto after visiting for several days with her parents, Mr. and Mrs. Roy Honkins.

Mr. Dean Kelly of Oshawa visited his mother, Mrs. D. E. Kelly and brother Lloyd.

Mr and Mrs. Basil McGee and Mr. George Gamble were guests at the wedding of Miss Idella May Gamble in Toronto.

Mr. and Mrs. Ted Edwards and daughter Nancy, of Freelton, visited Mr. and Mrs. Charles Edwards.

Mr. and Mrs. Bob Smith and daughter Delynne of Toronto visited her parents, Mr. and Mrs. G. Martin and his mother Mrs. E. Hounsell at Minden.

Mr. Gordon Kennedy is a patient at Ross Memorial Hospital. His friends in the village wish him a good recovery.

Mr. Gayle Hanthorn and friend of Toronto visited his mother Mrs. R. Hanthorn.

"Beatle Stitchers" name chosen for 4-H club

The Kawartha-Verulam 4-H Homemaking Club held their first and second meetings on February 22nd and February 29th respectively.

All members were present at each meeting and they are happy to report the addition of three new members: Ruth McIsaac, Joan Stinson and June Kennedy. The group also has a new assistant leader - Mrs. James Rogers to help the leader, Mrs. Delmar Robertson.

The club topic, this time is, "What Shall I Wear?" involving the making of a blouse and the planning of the different wardrobes. It looks to be a very interesting club and shows promise of good results as they called themselves the "Beatle Stichers".

THE POET'S CORNER

ODE TO A WREN

Of all the birds I see;
The one I like the best,
Is little Jenny Wren
Upon her cozy nest.

No ruffley frills adorn her
No gaudy blatant gown;
Attired in an unique dress
Nature's tweedish brown.

None as chic and pert
None with eyes so clear,
None so full of courage;
When an enemy is near.

None so sparkling happy,
None with as sweet a voice;
You can choose the bird you like,
But Jenny Wren's my choice.

Eunice M. Nicholls.

FIREMEN CALLED TO CHIMNEY BLAZE

The Lindsay Fire Department were called to the home of John Stuart, 21 Kawartha Dr. around 10.30 a.m. today to check a chimney fire.

The fire was quickly brought under control, and there was no damage.

Lindsay's roads

(Continued from Page 1)

before the road can be repaved which extends the time necessary for repairs.

"With many of the side roads", Mr. Taylor pointed out, "they have outlived the service built into them. The ratepayers will have to petition for new roads. If done as a local improvement the ratepayers would pay for 25%, the council 37½% and Department of Highways 37½% of the work. If council accepted the road as a charge against the general rate, the cost would be split 50% and 50% between the council and the Department of Highways."

Mr. Taylor said the cold patch method of filling holes was money wasted in one sense but said this was the only way it could be done. He mentioned if the holes were left they could easily bend the rim of a car wheel that struck the hole. "It's a difficult task and a real challenge for the engineer who is already up to his ears in repair work", Mr. Taylor concluded.

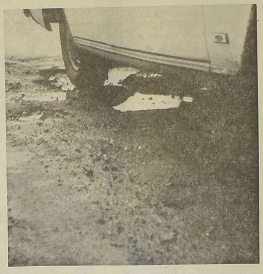

100 mph wind blows people over

Montreal—A violent windstorm swept through the Montreal area shortly before noon today. The weatherman at Montreal International Airport said the wind hit 100 miles an hour for a 30-second period, then "dropped off" to 85 miles an hour for a minute and a half before falling to 30. Heavy rains accompanied the winds. At the height of the storm people were knocked over, windows and at least one wall blown down, but so far, no injuries have been reported.

Cambray club second meeting

The members of the Cambray 4-H Homemaking Club met at "The Lloyds" for their second meeting.

The meeting opened by all standing and repeating the 4-H Pledge followed by the Roll Call. The business came next: Mrs Daniel discussed lines and figures, suitable outfits for different figure types and also outfits that would suit each member's figure. It was decided to call the club "The Sewing Beatles".

The meeting was closed with a social half hour.

Students pass music exams

Cannington (PNS)— The following students of Mr. J. A. Gordan, A.R.C.T., R.M.T. were successful in recent examinations held by the Royal Conservatory of Music, Toronto. The names are listed in order of merit. Piano: A.R.C.T. Solo performer — Carol Beatty honors; Grade VIII—Elaine Beggs, honors, Janet Tomlinson, Ellen Hardy and Carol Wilson tied. Theory: Grade V History — Carol Beatty; Grade IV Counterpoint— Helen Veale honors; Grade II Theory — Carol Wilson, 1st class honors, Judy Carter, 1st class honors.

The examiner was Miss Anne Drake, and the presiding officer was Mrs. Geo. Dacres.

WINNERS

Lindsay Tennis Club Series "D" Radio Game

Pat McDonald
Angeline S.

Miss Mildred Elliot
165 King St.

Series "E" Now Underway

All in Favor of MORE LOW PRICES

Say AYE & SHOP & SEE

TRY G-B DISCOUNT FOOD MARKET

LOW PRICES — STAMPS TOO

SUPER SAVINGS

CHOICE QUALITY GREEN or WAX BEANS 15 oz. tins 6 for 99c
FRANCO AMERICAN SPAGHETTI 15 oz. tins 6 for 99c
CHOICE QUALITY TOMATOES 28 oz. tins 4 for 99c
TULIP MARGARINE 1 lb. pkg. 4 for 99c
TOP'S DOG FOOD 15 oz. tins 10 for 99c

BIG FRESH PORK SALE
This Week's Best Meat Buy

LEAN Shoulder Roast lb. 35c
LEAN Butt Roast lb. 45c
LEAN Loin Roast lb. 49c
LEAN BUTT PORK CHOPS lb. 49c
LEAN LOIN PORK CHOPS lb. 59c
SLICED RINDLESS BACON lb. 55c
LEAN SIDE PORK lb. 49c

FROZEN FOOD FEATURES
HADDOCK IN BATTER 16 oz. pkg. 49c
FRENCH FRIED POTATOES 2 lb. bag 45c

EVERY DAY LOW PRICES
KADANA TEA BAGS 100's 69c
G & B FIRST GRADE BUTTER lb. 55c
CHERRY-MORN INSTANT COFFEE 6 oz. jar 79c
QUALITY BREAD 24 oz. loaf 19c
SHERIFF'S MASHED POTATOES 6 oz. pkg. 29c

PRODUCE SPECIAL
Quality POTATOES 25 lb. Bag 69c

BONUS OFFER
GUARANTEED FIRST QUALITY FIRST QUALITY NYLONS pr. 29c
Limit 1 pair with $5.00 order

Prices Good Through Saturday, March 7th

G AND B
FOOD DISCOUNT MARKETS
YOUR FRIENDLY FOOD STORE 106 QUEEN ST.

ANGELSTONE FIELDSTONE
Block & Cement Work
Fireplaces That Work Properly
5 YEARS GUARANTEE
On New Chimneys
Ph. 35 r 15 Manilla
For Any Kind Of Brick And Masonry Work
Phone Horst Raddatz, R. R. 1, Cresswell

Read The Post Classifieds

SPRING FRESH — COLOR FRESH
BLEN-DIT
INTERIOR LATEX SATIN

Give your home — a preview of Spring Beauty . . . with BLEN-DIT

TINTING BASE 5.10 GALLON 1.59 Qt. TINT TUBES from 16c

FINISHING WHITE 5.49 GAL. 1.69 Qt.

72 Exciting Decorator — Endorsed Blen-Dit Colors

It's easy . . . it's thrifty to paint with BLEN-DIT LATEX SATIN — just roll or brush on for a lustrous satin finish . . . plus a durable, wash - and - wear surface. Dries in half an hour . . . leaves no painty odor. You can use your room the very same day you paint. No messy clean - up jobs — brushes, hands and spills rinse clean with water!

BLEN-DIT INTERIOR FINISHES
• Blen-Dit Alkyd Flat
• Blen-Dit Interior Semi-Gloss
• Blen-Dit Interior Gloss
• Floor and Trim Enamel also Primer

WEEK END SPECIAL
BLEN-DIT ALKYD FLAT WALL
FINISHING WHITE
REG. 1.69 QT.
SALE 1.22 QT.

PAINT ROLLER and TRAY SET
Exceptionally low priced! Handy 9 x 13" metal tray; complete with 7½" easy-running mohair-blend roller, fitted with hardwood handle. Complete set .98

3-BRUSH PAINTER'S KIT
1", 2" and 3" allow you to choose the proper size for any job. 2" long-life bristles set in rubber base. Smooth, balanced hardwood handles 1.39

FABRIC LEATHER COATING
Gives old, worn-out upholstery the new, clean look of expensive leather. Use it on chesterfields, chairs, etc. Simply brush on — let dry for 1 hour. Assorted colors. ½ pt. 1.25

Don't Forget The Kiwanis Club Presentation of Canada's Famous Laugh Show
"SPRING THAW"
Two Shows Friday, March 6th, 6:30 p.m. & 9.30 p.m.
AT THE ACADEMY THEATRE
Tickets Available at Our Cashier's Counter.

SPRAY on NEW BEAUTY
EASI-SPRAY — Get professional paint touch up — in minutes
No Time-wasting mixing! — Ready for instant use!
ONLY 1.29 16-OZ. SPRAY BOMB
Easi-Spray Color is so easy to use — just push the button and spray-paint — new life for bookcases, appliances, tables, furniture, cabinets, toys, etc. Easi-Spray Color gives a smooth, hard-gloss — in a wide range of quick-drying colors, including metallic tones.
CASH and CARRY 5% BONUS COUPONS
Convenient BUDGET TERMS
CANADIAN TIRE ASSOCIATE STORE
S. BLASCO 29 LINDSAY ST. S.
Lindsay 324-2176 Office 324-6021 Res. 324-2741

EXPERT BODY & FENDER REPAIR

- OUR WORKMANSHIP UNEQUALLED
- OUR PAINT JOBS TOPS
- OUR PRICES MODERATE

MANLEY MOTORS

76 WILLIAM ST. N. 324-3543

O.M.L. N.A.L.

SERVICE

Janetville

The Janetville W.I. held a Euchre party at the home of Mr. and Mrs. Harold Moxon. A goodly number attended, with seven tables in progress. The Men' prize for the highest count at Euchre went to Mr. Norman Brown, with the Women's high going to Mrs. Clarence Brown. The high prize at the cribbage table went to Mrs. Milford Geslin. A tasty lunch was served by the ladies.

Mrs. Harold Moxon visited her daughter and family, Mr. and Mrs. Ross Goodmurphy at Consecon.

Mr. and Mrs. Joe Krane and son, Larry, of Westhill, visited at the home of Mr. and Mrs. Tony Marshall.

Lions district governor pays advisory visit here

Lions District Governor J. Ross Oliphant of Peterboro was a visitor to the Lindsay Lions Club on Tuesday. The purpose of the visit was to assist Lindsay Lions president Robert Fitch, Secretary Morice Tamblyn, the officers, directors and members of the club, on matters pertaining to club administration.

Mr. Oliphant, governor of Lions, district A-3, which includes 37 clubs in this part of the province, is a garage owner. He is a member of the Peterboro Lions Club having joined this club in 1952, being its president 1959-60, zone chairman 1960-61, deputy district governor 1962-63 and was elected governor during July 1963. He holds the Lions Master Key Award, the 10-years perfect attendance award, and in 1958 was voted by his home club, the Lion of the Year award.

Lion Ross Oliphant is one of the 408 district governors who supervise the activities of more than 17,380 Lions Clubs. Lions International was formally founded in 1917 in Dallas, Texas. On June 30, 1963, there were Lions Clubs in 122 countries or geographical locations in the world with a membership of 683,945. During 1962-63, 1,041 new Lions Clubs were organized.

The Lindsay Lions club is an active unit of the International Association of Lions community betterment in all Clubs, which is dedicated to its aspects; to national and economic, social and cultural progress; and to the promotion of International Understanding and amity.

Activities carried out by Lions in Lindsay include eye conservation and examination work with extensive financial assistance to needy families for eye care; sponsoring the Lions Junior C Hockey Club, equipping and maintaining playground equipment at the Durham Street Park.

James W. Kennedy

James Walter Kennedy, of 5 Fair Avenue, Lindsay, passed away in the Ross Memorial Hospital on February 20, 1964 following an illness of three months. The deceased was in in his 73rd year.

Born in Verulam Township, the deceased was the son of the late Mr. and Mrs. William B. Kennedy and was the husband of Lenora Alma Thurston who survives him. Before moving to Lindsay 47 years ago the deceased had resided in Verulam Township. The late Mr. Kennedy owned a delivery service in Lindsay and had summre resort property, Kenhill Beach, Sturgeon Lake. Educated in Dunsford, he was a member of Queen Street United Church, and a member of the Board of Stewards. The deceased was a member of the Lindsay Curling Club, the Masonic Order AF and AM 77, also the Grand Chapter and Royal Arch Masons, Midland Chapter No. 94 and the Independent Order of Foresters.

Besides his wife the deceased is survived by one daughter Lenora (Mrs. Earl Pitts) of Lindsay; two sisters, Rebecca (Mrs. Jack McNichol) of Qu'Appelle, Saskatchewan and Aletha, of Dunsford; two brothers, Burwell Kennedy, of Huntsville and Roy Kennedy, of Lindsay and two grandchildren Lynda and Gary Pitts, of Lindsay.

The funeral was held on February 22nd from the Mackey Funeral Home, Lindsay, and interment was in Dunsford Cemetery. Rev. B. Garrett and Rev. J. Scott conducted the service.

The pallbearers were Charles Wright, Ted Quibell, Earl Kennedy, William Burgess, Lorne Thurston and Jack Thurston.

Mrs. W. Worsley hostess to UCW

Zion-Fenelon (PNS) — The U.C.W. of Zion U.C. met at the home of Mrs. Wilbert Worsley for their February meeting.

The President was in the chair and calling the meeting to order, read a missive on Endurance in the faith. With the Easter season approaching and the chaotic state of the world today, what a challenge it is to the individual to follow the precepts of Easter and glory in His resurrection. A hymn was sung followed by Scripture reading by Mrs. Andy McNab. The topic on "Endurance" was read followed by the Lord's Prayer in unison.

Minutes of the last meeting were read and adopted. Correspondence was read and include a letter from Mrs. Beatty, of the Finance Board, which advised of the allocation for the coming year. Roll call was answered by 10 members with an old Valentine. The 17th of March supper was planned. It was decided to quilt a quilt for the bale. Mrs. Worsley offering her home for the occasion. There is wonderful progress to report in the alterations of the interior of the church in this the Centennial Year.

The study book chapter on the Word and Way was given by Mrs. E. Wessell which dealt with miracles.

The program was a contest on the word "Valentine", held by Mrs. Maurice Moynes and won by Mrs. E. Wessell. Mrs. R. Wessell brought her projector and slides which were delightful scenes of the local community in winter, also very beautiful fall scenes of Haliburton and vicinity.

A hymn closed the meeting and the Mizpah was repeated.

A delicious lunch was served by the hostesses.

Fenelon Public School Bd. meeting

The regular meeting of the Fenelon Falls Public School Board was held recently with all members present and the Chairman Mr. Glen J. Wood presiding.

It was moved by M. Robson and seconded by M. Elliott that the minutes of the January meeting be adopted as read. A report was received from Mrs. M. E. Lawrence (teacher) regarding her accident at school and all correspondence relating thereto with Workman's Compensation Board. The question of coverage by the Workmen's Compensation Board was discussed with the following motion recorded: Moved by A. Graham, seconded by R. H. Kendrick that the secretary-treasurer check with the Workmen's Compensation Board regarding all school employees for coverage while on duty. It was moved by Miss M. Demill and seconded by M. Elliott "that the retiring age for teachers be set at 65 years, or 40 years teaching. Assessments had been received from the municipalities concerned and any change in percentages must be made before December 31st. The assessor for Fenelon Falls Village is responsible for calling a meeting of the assessors concerned at request of the school board representative. The secretary-treasurer requested that action be taken, which was approved and a notice of determination is to be sent to the clerk of each municipality, Inspector Pupil Schools and Fenelon Falls Board. A report on the school and the teachers was presented for the boards consideration from the Inspector of Public Schools Mr. B. C. Barrett. The maintenance and property committee submitted the estimates for 1964.

Correspondence was received from Municipal World, Emotionally Disturbed Children Action; Sir John A. McDonald; Dept. of Education; Inspector B. C. Barrett re Assessment re-adjustment.

It was moved by R. A. Kendrick seconded by Miss M. Demill that bills and accounts amounting to $582.73 be passed for payment. The salaries for February were $3,936.71. The meeting adjourned.

World Weather

London 34, snow; Paris 30, snow; Berlin 21, clear; Copenhagen 38, cloudy; Rome 46, cloudy; Madrid 48, cloudy; Cairo 73, clear; Tokyo 50, rain.

Another Cassius!

West Bromwich, England, (UPI) — World Heavyweight Boxing Champion has had a baby named after him in West Bromwich, England. He is Cassius Williams who was born a half-hour after Clay won his title from Sonny Liston.

3 NEW WAYS TO GO INTO YOUR OWN BUSINESS

Western Tire & Auto Supply is pleased to announce 3 new ways for you to go into business for yourself as an independent Western dealer.

These 3 new plans have been introduced to meet the lower investment requirements of small to medium sized communities. Now you can join Canada's most progressive automotive chain for less than half the investment previously required.

HERE ARE THE 3 NEW PLANS

(1) COMPLETE FRANCHISE
Now you can own and operate your own complete-line Western store with a minimum investment of only $15,000.00. Western's complete-line stores carry a wide range of top quality products including automotive supplies, sporting goods, hardware, paint, toys, housewares, etc.

(2) AUTOMOTIVE FRANCHISE
You can now obtain a Western Franchise to handle just our automotive lines. Ideal for those presently operating a licensed garage, or service station with garage facilities. Minimum investment $4,000.00. For those not presently in the service station or garage business, minimum investment $10,000.00.

(3) CONVERSION FRANCHISE
If you presently operate your own automotive or hardware business arrangements can now readily be made to convert your operation to a Western outlet. Depending on your present inventory this can be accomplished with little or no investment.

HERE ARE SOME OF THE ADVANTAGES YOU GAIN AS A WESTERN DEALER . . .

- EXCLUSIVE TERRITORY
- CO-OP ADVERTISING
- MERCHANDISING guidance
- MANAGEMENT Guidance
- STORE PLANNING
- INVENTORY CONTROL
- CONSUMER CREDIT PLAN
- MINIMUM BOOKKEEPING
- INCENTIVE BONUS
- GROUP INSURANCE

Join the more than 120 independent dealers now prospering under Western's PROVEN SUCCESS PLAN! Take advantage of our multi-million dollar purchasing power which enables you to sell profitably at the most competitive prices.

For further information write, phone or wire NOW. There is no obligation, and all inquiries will be held in complete confidence.

Francise Development Department,
WESTERN TIRE & AUTO SUPPLY LTD.
291 Dundas Street, London, Ontario, Phone: 432-4191

Kiwanis Club of Lindsay proudly presents

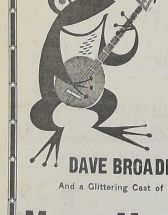

SPRING THAW

WITH

DAVE BROADFOOT, BARBARA HAMILTON

And a Glittering Cast of Canadian Stage and Television Stars.

directed by

Mavor Moore & Alan Lund

at the

Academy Theatre

FRIDAY, MARCH 6th

First Show at 6.30 p.m. Admission . . . . 1.50 and 2.00

Second Show at 9.30 p.m. Admission . . . 2.00 and 2.50

Obtain Your Tickets Now From The Following Locations

Court's Furniture and Appliances
Wm. D. Whyte Insurance Office
Waterhouse Sunoco Station
Bowlaway Lanes
Lindsay Coal Co. Ltd.
Hardy's Cigar Store
Brownlee Men's Wear
McConnie Billiards
Percy Houser's Men's Wear
Lindsay Arena

All Proceeds Are For The Academy Theatre Foundation Fund.

Introducing at Claxton's

Futurama

the coat with a future

Made In Canada By Canadians

This Garment Has Been Tested For Dry Cleaning

"The coat designed with the future in mind"

As your child grows . . . the coat grows too

Extra Hem and Sleeve Length

SIZES 2 to SUB-TEENS

REDUCED UP TO 20% AS AN INTRODUCTORY OFFER

You'll Be Delighted With The Quality And Attractive New Shades For 1964

CLAXTON'S

49 KENT ST. W. LINDSAY PHONE 324-2824

Hawks muff chance to become sole possession of first

(United Press International)

Coach Billy Reay knows today how Mrs. O'Leary felt when her cow kicked over a lantern that started the great Chicago fire.

Rage and frustration boiled over when the Chicago Black Hawks muffed a chance to become sole possessor of the National Hockey League lead by dropping a 4-3 decision to the New York Rangers last night. A pair of goals by Dick Duff, his second double in two games, provided the Ranger victory margin.

Reay kept the locker door closed for 20 minutes while he talked to the Hawks and was grim-lipped when he emerged.

"It was a very frustrating third period", Reay said as he stalked toward the Madison Square Garden exit. "One of the worst I've ever experienced.

The Hawks bombarded the New York net in the scoreless third period, and Ranger goalie Jacques Plante made spectacular saves. The New York defense also rose to the occasion by stopping shots before they even reached the nets.

"You have nights like this", Reay shrugged, "and you hope to even it up against the next club you play".

Chicago deadlocked with Montreal for the NHL lead, plays at Boston tonight while the Canadiens host Detroit. The Hawks then have five games remaining and Montreal eight.

The Bruins were tied by Toronto, 4-4, last night on three Maple Leaf goals in the last nine minutes.

Duff, who scored the first Ranger goal against the Hawks in the second stanza that kept the blueshirts' faint playoff hopes alive. They trail fourth place Detroit by 10 points for the final Stanley Cup berth.

Harry Howell and Phil Goyette tallied the other Ranger goals in this aggressive drive. Eric Nesterenko and Bobby Hull scored for Chicago in the first session and Stan Mikita the league's leading scorer, beat Plante for his 35th goal of the season to give the Hawks a 3-3 tie at 15:40 of the middle period. But Goyette's 22nd goal, his career high, was the final tie-breaker at 19:24.

Goals by Ron Stewart, Andy Bathgate and Red Kelly in the third period enabled the Leafs to take a four-point lead over Detroit in a battle for third place. It was Stewar's second goal of the game. Leo Boivin, Gary Dornhoefer, Wayne Rivers and Dean Prentice tallied for the Bruins.

Richardson, Dagg deadlocked as three-round draw begins

(United Press International)

Methodical Ernie Richardson and his brilliant all-family Saskatchewan rink and Brier newcomer Lyall Dagg British Columbia are deadlocked today with perfect 5-0 records as the 35th Canadian curling championship begins a tough three-round draw.

The Richardsons posted two more victories yesterday, 8-5 over Alberta and 12-8 over Ontario, while Dagg's Vancouver team defeated New Brunswick in the morning round and then had the night bye.

The two leaders each face the task of running their records to 8-0 in hopes of a projected showdown Friday morning between the western powers.

The defending champion Richardsons have won the MacDonald' Brier tankard all four times they competed for it, are to meet winless Newfoundland in the morning — Jack Polyblank's northern Ontario crew from Kirkland Lake in the afternoon eighth round — and then complete the triple draw against Harold Mabey's touch luck Moncton, New Brunswick, rink in the night round.

Dagg, making his Brier debut after several near misses in winning the B.C. playdowns, has the tougher task. He has to meet Nova Scotia, fast improving Manitoba, and surprising Quebec, in that order.

BOWLING

LINDSAY MIXED LEAGUE
March 3rd Results

Team standings: Guinea pigs 20, Kangaroos 19, Tigers 18, Allecyats 16, Elks 14, Porcupines 12, Mules 8, Yaks 5.

Total points: Tigers 51, Porcupines 47, Kangaroos 44, Allecyats 43, Guinea Pigs 43, Elks 38, Mules 38, Yaks 32.

High Singles: Cliff Moulton 283, 233; Ted Rutter 279, 274; Len Stewart 236, 202; Ed Moran 206, 231; Max Graham 211, 226; Evelyn Cory 244; Ruth Bell 208, Jacqueline Vaillancourt 202, Verna Ford 189; Anne Currins 189.

High Three games (no handicap): Ted Rutter 723; Cliff Moulton 676, Max Graham 632, Len Stewart 616, Bud Dobbie 577, Evelyn Cory 595, Jacqueline Vaillancourt 517, Ruth Bell 495, Verna Ford 483, Anne Currins 481.

High averages: Ted Rutter 223 Cliff Moulton 221, Brian Copping 209, Len Stewart 206, Max Graham 205, Barbara Foster 172, Jacqueline Vailancourt 170, Ruth Bell 164, Evelyn Cory 163, Hazel Stanley 159.

SERIES WINNER

1st, Tigers, 2nd, porcupines, 3rd, Guinea Pigs.

LADIES' LEAUE
March 3rd Results

Kay Brasier's team and Vi Dermedy's team split points 2 each, Kay was high for her team with 199. Vi was high for her team with 186.

Doris Donaldson's team beat Bernice Beavis 3 to 1. Leona Richards was high for Doris with 196 Phyllis O'Leary was high for Bernice with 196.

Betty Dorgan's team beat Marg Gassien 3 to 1. Betty was high for her team with 296. Marg was high on her team with 247.

Ann Starkey's team and Phyllis Montemiglio's team split points 2 each. Edna Ainsworth was high for Ann with 250. Phyllis was high on her team with 232.

TEAM STANDINGS

Kay Brasier (4th series) 8, total 61; Betty Dorgan 8, 46; Ann Starkey 7, 51; Bernice Beavis 6, 50; Vi Dermedy 6, 45; Marg Gassien 5, 47; Phyllis Montemiglio 4, 48; Doris Donaldson 4, 36.

Liston admits he was out of shape

(United Press International)

Former heavyweight champion Sonny Liston admitted yesterday that he was out of shape when he lost his title to challenger Cassius Clay in Miami last week. Liston said if he gets another crack at Clay he will "go up in the mountains and chop some wood!" to make sure he is fit. Liston claimed the life of a champion made him take things too easy. He said he felt his injured shoulder would be ready for a light workout in less than a month.

The former champ was in Washington to confer with Internal revenue agents. The government is claiming two-point-eight million-dollars in taxes from Liston and the fight promoters of last week's championship bout.

The Scorecard

NATIONAL HOCKEY LEAGUE

Thursday's Schedule

Detroit at Montreal, 8.00. Chicago at Boston 8.00. Only games scheduled.

STANDINGS

	W	L	T	Pts.
Montreal	33	17	11	77
Chicago	33	20	11	77
Toronto	27	24	11	65
Detroit	25	26	11	61
New York	21	32	9	51
Boston	16	36	11	43

Wednesday's Results

Toronto 4, Boston 4 (tie). New York 4, Chicago 3. Only games scheduled.

AMERICAN HOCKEY LEAGUE

Thursday's Schedule

Cleveland at Quebec 8.15, only game scheduled.

STANDINGS

Eastern Division

	W	L	T	Pts.
Quebec	36	25	1	73
Hershey	31	27	4	66
Baltimore	28	33	3	59
Providence	27	30	3	57
Springfield	21	34	4	46

Western Division

	W	L	T	Pts.
Cleveland	33	24	4	70
Pittsburgh	33	26	2	68
Rochester	31	28	1	63
Buffalo	21	34	6	48

Wednesday's Results

Rochester 3, Buffalo 2; Hershey 5, Springfield 5 (tie, overtime), Only games scheduled).

Thought for today

Josef Stalin once said: "In the U.-S.-S.R. work is the duty of every able-bodied citizen, according to the principle of he who does not work, neither shall he eat."

—UPI

CARRIER BOYS & GIRLS WANTED
apply
LINDSAY
DAILY POST

M. SULE CONSTRUCTION LTD.
65 Glenelg St. W. Lindsay, Ont.
GENERAL CONTRACTORS
Commercial • Industrial • Residential
ADDITIONS or ALTERATIONS
CALL
324-3191
FOR ESTIMATES

OUR THIRD GAME OF THE FINALS ! !
GROUP PLAYOFFS
LINDSAY LIONS JUNIOR C
vs
AURORA TIGERS
Friday Night, March 6th at 8.30 p.m.
LINDSAY KIWANIS ARENA
Adults $1.00 Students 60c Children 40c

7 OUT OF 10
JOBS REQUIRE TRAINED SKILLS
March is Education Month across Canada. Support your community efforts to give young people every opportunity for education and job training! Today more than ever, education is the key to our nation's future.
STAY IN SCHOOL
IT PAYS!
UNION CARBIDE
UNION CARBIDE CANADA LIMITED
VISKING DIVISION
LINDSAY, ONTARIO

WATCH FOR ANNOUNCEMENT
OF THE OPENING DATE OF OUR
★ NEW STORE ★
These Low Prices Are Made Possible By The Fact That We Do Not Wish To Move Any More Stock Than Necessary To Our New Store .... It Would Be To Your Advantage To BUY NOW!

SHORT SLEEVE
BANLON SHIRTS
Every Shade Imaginable
By A Famous Canadian Maker
FULLY GUARANTEED
REG. 8.95 - 9.95 SALE 5.98

FULLY GUARANTEED
SOCKS
Wool and Nylon Stretchees
Satisfaction Guaranteed or Your Money Back
Reg. 1.50 pair SALE 97c

ALL HATS REDUCED 15%

SPRING & FALL
WINDBREAKERS
Size 36 to 44. Good Variety of Colour and Styles
REG. 9.95 NOW 4.48 You Save 4.47
REG. 12.95 NOW 6.48 You Save 6.47
REG. 14.95 NOW 7.48 You Save 7.47

CASUAL
COTTON PANTS
Mostly Continental Style
For The Young Man
REG. 4.95 NOW 2.48 You Save 2.47
REG. 5.95 NOW 2.98 You Save 2.97
REG. 6.95 NOW 3.48 You Save 3.47
REG. 8.95 NOW 4.48 You Save 4.47

WINDBREAKERS
CARCOATS — HIPSTERS
½ PRICE
REG. 29.95 NOW 14.98 You Save 14.97
REG. 24.95 NOW 12.48 You Save 12.47
REG. 22.95 NOW 11.48 You Save 11.47
REG. 14.95 NOW 7.48 You Save 7.47

STILL 250 SUITS
From Which To Choose . . . Size Range 36 - 46
SAVE $10 to $20 On Your New Spring Suit

PERCY HOUZER

CLASSIFIED ADVERTISING RATES

CASH RATES

Locals, Birth Notices Engagement Notices, Death Notices, Cards of Thanks, In Memoriams Notices and Classified Advertisements: 3 cents per word for each insertion plus 1 cent per word per insertion in the Thursday Post or Thursday Post Weekend Supplement.

SPECIAL VALUE

11 cents per word for 40 consecutive insertions in the Daily Post plus one insertion in both the Thursday Post and Thursday Post Weekend Supplement.

Maximum charge for the Thursday Post or Thursday Post Weekend Supplement 10 cents.
10 cents for Box Number
Count each set of figures as one word
Minimum charge 50 cents.

Locals, Engagements, Births, Marriages, Deaths, In Memoriam notices, etc., should be written clearly or typewritten and copy brought or forwarded to office to avoid any possibility of error.

Front Page Classifieds
(OVERFLOW)

HELP WANTED

Canadian Penitentiary Service Penitentiary Custodial Officers Ontario Region Institutions
Requirements: Grade 10 education, or equivalent; minimum height 5'8"; 23 to 40 years of age; good physical condition, acceptable personality. Initial salary $3630 per annum, with annual increments to $4380. Five day, forty hour week; three weeks' annual leave, free uniform; life and sickness group insurance; pension benefits. Reply in writing giving complete details of education and past employment, to:—
Regional Director (Ontario), P.O. Box 1174, Kingston, Ont. (H4751)

FEMALE ASSEMBLERS
For steady day shift, single girls or young married ladies preferred. Also Assemblers to work 5 p.m. to Midnite for 1 to 2 months. Apply Mr. Walsh, National Employment Office

MECHANIC WANTED — Semi retired man or seven months a year to repair outboard motors, boats and general marina duties, outboard experience not necessary but an advantage, living quarters available. Apply Box 1662, Daily Post. (15441)

TOOL AND DIE MAKER
Die cast die experience. Starting rate $2.75 per hour. Apply:
COULTER MANUFACTURING COMPANY LIMITED
28 Richmond Street West, Oshawa, Ontario.

WANTED. Man for steady travel among consumers in Lindsay. Permanent connection with large manufacturer. Only reliable hustler considered. Write Rawleigh, Dept. C-263, 131, 4005 Richelieu St., St. Henry, Montreal.

WORK WANTED

EXPERIENCED Clerk Secretary desires permanent position. Box 1652 Daily Post.

FURNACES Vacuumed Cleaned. Chimneys cleaned. 24-hour service. Lindsay Furnace Cleaners 324-6082. Town or country. (H4286)

MAN DESIRES Painting or odd jobs. A call to 324-4706 brings money saving results. (H4740)

TED'S VENETIAN BLINDS, cleaning and repairing. 324-2252. (H2998)

WANTED

BABYSITTER, weekends, 324-2339. (15565)

BUSINESS LADY to share modern furnished apartment with other lady. Cecil Hickson, 20 Melbourne St. E., 324-4162.

DEAD STOCK, Burrett Fur Farm, payment on the spot, up to $20 for dead or crippled cows and horses according to size and condition. Small animals removed free. Don't accept promises — your animals are worth money. Phone long distance for Zenith 66550 (no charge to you or Peterborough 742-4830 collect). Dept. of Agic. Lic. 226C63. (H3592)

HOUSEKEEPING ROOM, quiet home. 324-5889 after 6. (15537)

LESEE to operate service station in town of Lindsay, for Major Oil Company. Apply Box 103, Post Office, Lindsay. (H4793)

RAILS For Fencing 439-2203. (H4694)

WANTED

WANTED
HOMES TO SELL
in all price ranges
WE PLEDGE
that your property will be given the personal attention of two qualified real estate brokers.
LIST NOW WITH
O'CONNOR & O'CONNOR
Real Estate. General Ins.
47 Lindsay St. S. 324-6191
(H4769)

ROOMS WANTED

BOARDERS Wanted. 324-5008 (H4821)

LOST

HOUND, Chocolate coloured, answering the name of Jip. Reward. Information on collar. Stewart Grills, 27-3, Little Britain. (15388)

MALE Black and Tan Hound, in Lindsay 324-5818. (15505)

MONEY TO LOAN

FIRST MORTGAGE LOANS
Interest rates 7% to 7½%
Consult Mr Maidens or
Mr. Gordon
Phone 324-2123
Victoria and Grey Trust Company

MORTGAGES
Funds available for first and second mortgage loans
Reasonable interest rates.
Consult
W. J. Bundscho
Found Realty Ltd.
Phone 324-2185

LIVESTOCK FOR SALE

PUREBRED Yorkshire boar 15 months old. 799-5188. (H4718)

REGISTERED Holstein Cow, due March 15, grade holstein cow, due March 15. Philip Boyal, Fenelon Falls 304W3. (H4792)

Glenarm

Mr. and Mrs. Eustace Mattinson, daughter Elizabeth, of Toronto visited their sister at Glenarm with Elizabeth remaining home with sister and husband, Mr. and Mrs. Walter Brownall and family of Hamilton to Toronto.

Mr. and Mrs. Jack Daniels of Cambray were visitors at the home of friends, Mr. and Mrs. Victor Webster and boys.

Mrs. Graydon Dawson and baby son, have arrived home after spending several days in Lindsay.

Many attended the funeral services for the late Mr. Cress Cunday to offer their sympathy to the bereaved family in the sudden passing of husband and father, whose funeral services were held early in the week from the Platton Funeral Home in Fenelon Falls to the adjoining cemetery.

Mrs. Clifford Hargrave visited in Toronto at the home of her father, Mr. Robert Walker and sister, Miss Anne Walker, also at the home of son and wife, Mr. and Mrs. Keith Hargrave.

Mr. Joe E. Nesbitt has returned home after spending the past couple of weeks in Ross Memorial Hospital, Lindsay, following surgery. While he was a patient in there, the Nesbitt family also visited aunt, Mrs. Will Austin, of Rosedale and cousin, Wayne

Little Britain

Mr. and Mrs. Wallace McLeod and children of Toronto visited his parents Mr. and Mrs. Angus E. McLeod.

Mr. Jack Coulson of Valentia has been appointed as a new member of the Little Britain Community Centre for the ensuing season.

Mr. Norman Eagleson spent a day recently at Seagrave and visited his brother and and sister-in-law Mr. and Mrs. Herb Eagleson and other friends.

Mrs. Clare Jenkins has been visiting at the office of the C. J. Gorrill Insurance Agency in the village for a couple of weeks while the Gorrills have been on a vacation.

Mr. Frank Cornish has resumed his duties again in Lindsay after spending a few days at his home in the village as the result of a lay off.

Mr. and Mrs. Robert Meneely who have been residing in the village for several years in a dwelling owned by Mrs. William Stacey have moved to Oakwood where they intend making their new home.

Mrs. Frank Tremeer of Lindsay visited in this community at the home of her son and daughter-in-law Mr. and Mrs. Ross Tremeer.

The Little Britain and Valentia Couples Club held a family skating party at the Little Britain Memorial Arena and the pupils and teachers of the various Mariposa school areas have also been enjoying as usual their weekly skating parties.

Mr. Norman Lee of Cambray called on friends in the village.

Friends of Miss Lynda Children regret to hear that she is giving up her position as organist of the Little Britain United Church after serving in that capacity for some time but glad to know that a successor has been appointed in the person of Mr. Robert Tompkins of Cambray.

Mr. and Mrs. Gladwin Davey and also Mrs. Laird of Sunderland called on friends here and also attended the evening service at the Fellowship Baptist Church.

Mr. and Mrs. Neil Baylor and family of Burlington, visited in the village at the home of her parents Mr. and Mrs. E. W. Rever of the Rever Rest Home.

Mr. Keith Avery of Peterboro has been assisting at the C. J. Gorrill Insurance agency for a couple of weeks while the Gorrills have been on a vacation to Florida.

Several members and adherents of the Little Britain Fellowship Baptist Church were

McLeish of Lindsay (hospitalized folowing an injury while participating in a hockey game) that were also patients at that time.

Mr. and Mrs. J. R. Nesbitt and family were guests of Mr. and Mrs. James Hartle and family and later had as visitors at their own home, Mr. and Mrs. Gordon Henry and family of Lindsay.

Mrs. Fred Webster, daughter Darlene Webster also Mrs. Will Nesbitt were included with neighbors from Hartley and relatives from Long Point that attended a Tupperware demonstration held at the home of Mrs. Rae at Long Point included among the gathering were Mrs. Victor Webster, Mrs. Clifford Hargrave, Mrs .Wm. Brown and Mrs. Gordon Jamieson of Glenarm.

A goodly number were present to listen to a very fine sermon by Rev. McDonald, Mrs. Victor Webster presided at the organ while added to the music was a much appreciated vocal duet by Mrs. Mac Murchison and Jim Nesbitt. Messrs. Clifford Hargrave and Ivan MacMillan received the offering.

Mr. and Mrs. John Smith of Fenelon Falls visited at the home of their daughter and husband, Mr. and Mrs. Angus Thornbury.

Oakwood

Mr. and Mrs. Sam Gorrill visited the latter's mother, Mrs. Stonebridge, who is a patient in Spruce Lawn Private Hospital, Lindsay. It was the occasion of her 92nd birthday, despite her advanced years her mind is quite active and she enjoys reading and doing her crochet work, even though she is confined mostly to her bed since her accident. Mr. and Mrs. Jack Gorrill and Allen of Coboconk also visited her and enjoyed a cup of tea and a piece of birthday cake. She was the recipient of many cards and some lovely gifts.

Mr. and Mrs. Robert Meneely have moved into the residence of Mrs. Web Lane, coming from Little Britain, they are welcomed by the community.

Many school and pre-school kiddies are confined to their home with measles and have been quite sick. The Junior room of the public school has also been closed due to the illness of the teacher, Mrs. Jenkins.

Congratulations are extended to Mrs. A.E. (Bert) Rich who reached her 90th birthday. Many called to offer congratulations, Mrs. Rich is enjoying very good health at the present time.

Mr. and Mrs. Sinc. Nesbitt of Minden, visited Mr. and Mrs. Ross Moynes recently.

The community are sorry to learn at the present, Mrs. Bert Jewell, Mr. Jack Jewell and Mr. Cameron Parliament are patients in the Ross Memorial Hospital. All wish them a speedy recovery.

Mr. and Mrs. Russell Short, of Brampton, visited his mother, Mrs. A. L. Short.

Mr. "Mac" Ferguson of Oshawa spent a few days with his sister Mr. and Mrs. Harold Prouse.

Dr. and Mrs. S. Reid and children, of Willowdale, visited Mrs. Reid's parents, Mr. and Mrs. Howard Hardy.

Mrs. Victor Jewell underwent surgery in Ross Memorial Hospital. She is wished a complete recovery by her many friends.

In 1816, Belleville was named after Bella, wife of Lieutenant Governor Gore, and became a city in 1878.

Freedom — theme of Kiwanis speaker

"Freedom is a call to personal service" was the theme selected by Lt. Governor Henry Reed of Oshawa, in addressing the Lindsay Kiwanis club on Tuesday. The speaker stressed the idea for all men engaged in public service, especially men in service clubs, of giving primacy in their daily living to spiritual rather than to the material things of life.

Mr. Reed said he believed in a closer relationship between Canadians and Americans and emphasized the need for a greater understanding and closer fellowship in brotherhood matters between people of all creeds and colours.

WANTED
Dead Horses and Cattle
Crippled
Old
Highest Prices Paid according to size and condition. Small animals removed free.
PHONE ZENITH 22800
No Toll Charge
Power Equipped Trucks
Call Any Time
KD. PECONI & SON LTD.
R. R. 2, Woodville.
Collectors Licence 302-C-64

NICK'S
Dead Stock Service
and
Burrett Fur Farms
Have combined to
Give Better Service
and Higher Prices

Highest prices paid for horses, hogs and small dead and disabled cattle, animals removed free.
FOR FAST SERVICE
PHONE LINDSAY
324-5271
(collect)
OR
Zenith 9-1130
Zenith 66550
Licence 298C64
24 Hour a Day
7 Days A Week

New formula
SHRINKS PILES
... and does much more!
New M.P.O. with a active ingredients not only helps shrink piles — also relieves pressure, itching, pain . . . and speeds up healing!
New M.P.O. formula combines these 4 medically-tested ingredients to give you fast, effective relief:
1. a pain-reliever that eases pain, soothes itch
2. a special ingredient to shrink piles, reduce swelling
3. an antiseptic to fight infection and help prevent it.
4. lanolin to soften, soothe tender tissues, aid elimination.
M.P.O. helps clear up both external and internal piles—fast! Step by step swelling goes down, piles shrink, pressure is relieved. Bowel movement becomes easier, less painful.
Ask your druggist for stainless, odorless M.P.O. ointment or suppositories. (He will refund your money if you're not totally satisfied)
M.P.O. Medicated Pile Ointment tubes or suppositories
by Montlaburn
M.P.O.

BOWES & COCKS REALTOR 324-2341
THE Gallery of Homes REALTOR

OLDER TYPE HOME REQUIRED
Preferably in the Alexandra school area with a minimum of three bedrooms and a fireplace or two.
Please call HARVEY DAWE at 324-6145

ON RIVER AND HIGHWAY
1 Acre on Lindsay Street. Older home in excellent repair. Six spacious rooms, double garage. 79' river frontage. Ideal soil for garden. Well landscaped. $12,000.
For Details call DERRICK TAYLON — 324-6146

GOLD MEDALLION HOME WITH BEST VIEW IN LINDSAY
This home has the best view in Lindsay bar none. Every nite is a kaleidoscope of colour from the lights of the entire town of Lindsay. The river, viewed from this beautiful Gold Medallion home appears to wander like a silver thread along the river valley. The home itself, featuring broadloom carpeting almost throughout has a marble fireplace in the main living room with a wall size plate glass mirror dominating one complete wall. The kitchen is a dream. Everything built in, including stove, ovens, frig., cupboards and all that goes to make a kitchen a thing of joy to be in. The dining area is bright with twin glass doors to the patio area giving another remarkable view of snake fences, trees and the other aspects that make urban living so much of a pleasure. Combining a bedroom as well as a terrific recreation room with an upholstered bar, glassed in fireplace, tile floor and even a tree for atmosphere. Any person in the area desiring an executive type home which is ideal for entertaining is invited to call HARVEY DAWE for an appointment to view at 324-6145.

IDEAL LOCATION
For a body shop or repair shop. Located on Lindsay Street near the by-pass. Workshop is 27 x 30 with grease pit, cement block construction.
Plus a 4 bedroom home with full basement and in excellent repair. Lot size 1 acre. Asking price only 14,000.00 with terms.
For further details Call JIM GRAHAM at 324-6145.

Bowes & Cocks Limited
REAL ESTATE — MORTGAGES — GENERAL INSURANCE
129 Kent Street Phone 324-6145
Open This Evening Until 9 p.m.

ANNOUNCING
For Your Added Shopping Convenience
OSHAWA SHOPPING CENTRE
OFFERS YOU
EXTRA NIGHT SHOPPING
OPEN
THURSDAY & FRIDAY
UNTIL 9.00 O'CLOCK

Agnew-Surpass Shoe Stores Limited
Darlex of Montreal
Bassett's (Ontario) Limited
Bata Shoes Limited
Beauty Clinic Hair Stylists
Henry Birks & Sons (Ontario) Limited
Bush Clothes Shop
Bell Telephone Co. of Canada
Bo - Peep Footwear
Canadian Imperial Bank of Commerce
Canada Permanent Mortgage Corporation
Canadian Food Products Sales Limited
Carlton's Cleaning Carousel
C. Cole & Company
Canadian Dress Goods Limited
The Dominion Store
Dover's Limited
Dunn's Tailors
T. EATON COMPANY LIMITED
Eaton-Jane Hats Limited
Fairweather Company Limited
Fox's Ladies Wear
Franklin - Simon
Jack Fraser Stores Limited
Harlingh Supplies (Oshawa) Limited
Harvey Dance Academy
Horwich Credit Jewellers
Joe & Pat's Barber Shop
Kay Jewellers (Canada) Limited
Lewis Secord Candy Shops Limited
Lighting Unlimited Corporation Limited
Life Delicatessen
Lindsay Enterprise Company Limited
Leslie's Florists
MacFarlane's Shoe Service
Mather Shoe Stores
Ontario Government (Department of Transport)
Oshawa Concrete Centre
Oshawa Shopping Centre Bowling Alley
Oshawa Shopping Centre Service Station
Oshawa Wood Products
Reitman's (Ontario) Limited
Rowlan Limited
Seigneur's Sportswear Limited
Sherman's Jewelers, Limited
D. Tomkins Limited
United Cigar Stores Limited
Vadeen Dry Cleaning and Machinery Limited
Vogue Shoes
Young Men Limited
Yuhas Furniture Company, Limited
Zeller's Limited

Plenty of FREE PARKING – Convenient BUS SERVICE Into Centre

SORRY

Due to an unforseen obligation there will be no monthly clinic held this Saturday. However, it will be held the following

Saturday, March 14th, at Morley Greaves Appliances,
130 Kent Street W., from 1:00 p.m. until 4:00 p.m.

J. Wesenberg, C.D. Manager

In the meantime if you have any problem with your Hearing Aid phone Greaves Appliances, 324-3581, and your name and address.

Acousticon OF PETERBORO
Use Our Budget Plan.
330 WATER ST. RI 22528
Opp. City Parking Lot After 5 p.m. RI 3-3766
WE SERVICE ALL MAKES

Look to...

THE SIGN OF QUALITY — BUILDING SUPPLIES

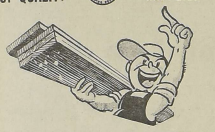

WOODGRAIN GYPROC

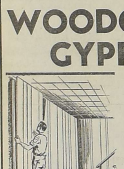

4 x 8 SHEETS
REG. $3.84
SPECIAL THIS WEEK $2.99

Popular Gyproc Wallboards are ideal for Rec. Rooms, Dens, and Attics. Provides added fire protection.

MAHOGANY DOORS

INTERIOR MAHOGANY SLAB DOORS

Up to 2' x 6'6"
Reg. 6.75
Special 4.88

Up to 2'6" x 6'6"
Reg. 6.90
Special 5.88

BAGSHAW LUMBER

1 Mile West of Town on Oakwood Rd.
PHONE 324-2116

Globe Girdling

(By United Press International)

SHOW FILMS

The prosecution will show films of the shootings of Lee Oswald at Jack Ruby's murder trial in Dallas this morning. The films, plus several more witnesses, will wind up the prosecution's case, perhaps by mid-day.

THIRD THIS WEEK

The war in South Viet Nam has claimed the life of another American serviceman—the third this week. U-S military officials announced today that a U-S army officer was killed by Red guerrillas yesterday while on patrol with Vietnamese government forces. Another American serviceman was wounded in a separate incident. The combat death toll now stands at 111 Americans.

MEDIATOR

A diplomat from Guatemala may be named mediator in the Cyprus dispute. Secretary General Thant has been empowered by the Security Council to name a mediator . . . and he's expected to choose Jose Rolz-Bennett of Guatemala. Thant has asked five nations, including Canada, to furnish troops for a peace force on the island . . . and this morning Brazil and Finland tentatively agreed.

WEEK-LONG VISIT

Algerian President Ben Bella has arrived in Belgrade, Yugoslavia, today for a week-long official visit. It is Ben Bella's first visit to Europe since becoming head of state. He was greeted by President Tito and other top government officials.

ONE-MAN FIGHT

National N-D-P leader T. C. Douglas continues his virtual one-man fight in the Commons against ratification of the Columbia River treaty. As debate on the treaty moved into the third day, Douglas remained adamant in his claim "it is a thoroughly bad treaty." Social Credit leader Robert Thompson call this "foolish portrait," and Creditiste Real Caouette said he was "horrified" to hear Douglas say the treaty was signed to satisfy the vanity of British Columbia Premier W. A. C. Bennett.

NATURALISTS "ON THE ROCKS"

On Monday, March 2, members of the Victoria County Naturalists Club rocked with enthusiasm when the guest speaker, Len Russell, introduced by club Vice-President Theo Cory, got on the subject of "On The Rocks".

Mr. Russell explained numerous varieties of stone can be found within a 50 mile radius of Lindsay along pebbly beaches, rocky ridges, and what is known as contact zones (where one rock type touches another forming a vein). Stones are seen to their best advantage in sunlight or when wet. To illustrate his talk, visual aid of specimens revealed cross-cut or "slabbed section" of many stones, such as jade and garnet, which are beautiful enough to be made into gem stones, or used for works of art. Sodalite is the Ontario mineral emblem.

Those interested in becoming "rock hounds" will be following at Mr. Russell's heels on a later field trip. Mr. Russell was thanked by Mr. Len Thurston.

Following the speaker, a movie was shown on Quetico National Park, Ontario (north of Lake Superior).

CLUB NOTES

Club members are pleased to learn Jim Gravestock is now out of hospital and improving nicely.

Pres. C. Bretts read a paper by the well-known local naturalist, E. W. Calvert, which emphasized the study of birds early in Spring as they arrive. This affords easier acquaintance with birdlore before the increasing influx of feathered friends. Mr. Calvert has kindly contributed more books for Club Library use.

Field trip — Saturday March 7, Presqu'il Point, an affiliated bird watching outing sponsored by Peterborough Nature Club under Doug Sadler.

John Hamilton elected president of association

Blackstock (PNS) — The annual meeting of Cartwright Conservative Association was held in the Community Hall with a good attendance. Mr. John Hamilton, president, presided for the business period, then asked Mr. Bob Sisson, Bethany, to preside for the election of officers which resulted as follows: President, John Hamilton; Vice, President, Bill Ferguson; Secretary Treasurer, Ernie Swain; Chairman of polling divisions, Purple Hill, Henry Wotten, vice, Courtney Graham; Blackstock, Roy Ferguson, vice, Percy Van Camp; Devitts: John Archer, vice, Russel Larmer; Caesarea, Stanford Van Camp, vice Ralph Sadler; Nestleton, Lorne McKee, vice Maurice Nesbitt.

Mr. Hamilton returned to the chair and called on Mr. Alex Carithers M.P.P. who expressed his appreciation for the support he received from Cartwright in the last election, and informally introduced Hon. Dr. M. B. Dymond who has been minister five and a half years. Dr. Dymond gave a most interesting and informative address on his work. The appreciation of the gathering was expressed to Dr. Dymond for his enlightening address by Mr. Garnet Rickard, P.C. candidate for Durham in the last Federal election, who also told some interesting and humorous items. Following the adjournment of the meeting the ladies served a delicious lunch and a social hour enjoyed.

Brock Branch No. 141 plans cribbage, euchre tournaments

Sunderland (PNS) — The regular meeting of the Brock Branch No. 141 Royal Canadian Legion was held in the Legion Hall, Sunderland with a good turnout of members present, and Comrade President Stanley Vestby in the chair.

The sports committee reported a very successful bonspiel held with a full slate of teams present.

Comrade Don Christie led a discussion on the new insurance needs of the branch since the extensive alterations which have been made to the hall and it was decided to increase the present coverage by 50 percent.

The coming cribbage and euchre tournaments were discussed and it was decided to hold them probably in late March or April at the conclusion of the curling season.

The meeting was closed with "The Queen".

Haliburton

Mr. and Mrs Harry Brohm, and family visited in Oakville.

Mr. Douglas Hodgson, principal of the Haliburton district high school, was a business visitor in Toronto.

Mr. Paul Brohm who has been employed in Oakville for the winter is now back home.

Mr. Leslie Bain, of West Guilford, is a patient in Sunnybrook Hospital.

Mr. Al. J. Perrin, of Haliburton, is spending a holiday in Los Angeles, California.

Mrs. Olga Black has as her guests Miss Helen Ford of Toronto and Mr. and Mrs. Bert Horton.

Academy

(Continued From Page 1)

that the chamber had not yet finalized any ideas, but he felt that they would go along with a park museum idea on the river front at Lindsay and Kent St. east.

He was supported by Mel DeGroat, who felt that a restoration of the old mill would be suitable.

James McQuarrie came up with a novel and somewhat different suggestion of an aquarium similar to the one in Florida, which he said would be a big tourist attraction, and an excellent source of study for students.

Supporting the museum idea was Professor Burridge who felt that the centennial project should centre around the historical aspect.

Lawson Blakely favored the theatre and Jasper Forman was of the opinion that if the county would join in, a great deal could be done with the museum, and also that the theatre would stand as an excellent monument for years to come.

"I would strongly suggest that the money not be split up" he said "as with today's costs, $36,000 would not go very far in any type of program."

It was a spirited meeting with considerable interest being shown by those present.

Mrs. Clare Barcoe, of Roseneath is visiting at the home of her parents, Mr. and Mrs. Fred Nieman.

Mr. and Mrs. Robert Bishop, of Toronto, were visitors with Mrs. Lila Laking.

Mr. John Murray is at present in the Peterboro Civic Hospital, all hope for a speedy recovery.

Mr. Liebel and Mr. Linkhart of Toronto, were student teachers at Lochlin.

Mr. Raymond Scott, Mrs. Scott, Ronald Pearson and Miss Ann Self attended a recent bonspiel in Brampton.

Mr. Jack Vickery and daughter Sharon were in North Bay on business recently.

Mrs. Lena Grose is recuperating after surgery in the Ross Memorial Hospital, Lindsay.

Mr. George Wheeler, of Terrace Bay, B.C., was a visitor at his home recently.

Mr. Fred Nieman has returned home after attending the funeral of his brother in Bancroft.

Mr. and Mrs. Tony Meissner of Oakville, visited Mr. and Mrs. Moss Robertson.

Victoria Road

Miss Pearl Graham had as her guests her nephew, Mr. John DesBrisay of Toronto, and Mr. and Mrs. Marlaw Newby and children of Barrie.

Mr. and Mrs. Jim Thornton motored to Oshawa one day recently where they visited their relatives, Mr. and Mrs. Elwood Newman and family at their home.

In the township hall, the W.A. of St. Thomas Anglican Church held a Progressive Euchre Party. A fair turnout some seven tables were in attendance. The prizes were won by the following: Ladies 1st: Judy McDonals; Ladies 2nd: Mrs. S. Revells; Men's 1st: John MacLean; Men's 2nd: Chris. MacArthur. The Consolation award was won by Mrs. Fleming. At the conclusion of the games, the players were served a lunch by the ladies.

MORE ACADEMY THEATRE PERMANENT MEMBERS

Through an oversight on the part of the Academy Theatre Foundation, the following names weer omitted from the listing of the Lindsay citizens having permanent membership in the Academy Theatre Foundation which was published in yesterday's Lindsay Daily Post.

Mr. D Meiville; Col. R. I. Moore, Dr. H. G. Metcalfe, Mason & Whyte Insurance, Marlyn Superior Products, S. A. Money, Morrow Construction, Mackey Funeral Home, Manley Motors Ltd., McElroy's Van and Storage, Mrs. R. M. McMullin, Rev. R. K. N. McLean, Mr. and Mrs. Lloyd McMullen.

The Academy Theatre Foundation wishes to apologize to these people for this oversight.

Canada's wheat crop, in 1963 was a record 723 million bushels.

Kosh Lake in the Crowe Valley, not far from the Village of Marmora, has one hundred and fifty miles of shoreline. The Crowe River Weiners, near Belleville, was named after Chief Crowe of the Mississauga Indians.

WANTED

Carrier Boys & Girls
Apply
LINDSAY DAILY POST

★LANGDON'S★

REPEAT SPECIAL
FRESH Frying or Roasting CHICKENS lb. 33c

MAPLE LEAF CANNED HAMS 1½ lb. tin 1.39
FRESHLY SLICED CORNED BEEF lb. 79c
FRESH CHICKEN LEGS AND BREASTS lb. 49c
COMBINATION PACK 8 Weiners—8 Buns 1 Jar Heinz Mustard ALL FOR 59c
SILVERBRIGHT SALMON sliced 69c piece 59c
FENELON FALLS, FIRST GRADE BUTTER lb. 55c
VAN CAMPS PORK & BEANS Large 28 oz. Tins 2 for 53c
60 RED ROSE TEA BAGS Plus 15 Extra Bags FREE pkg 79c
NEILSON'S CHOCOLATE BARS 6 Assorted Bars pkg 27c
BALLET TOILET TISSUE White 4 rolls 41c

Just Call
324-3531 or 4-3532
For Prompt and Courteous Service . . . TRY US
LANGDON'S 8 Kent St. W.

EATON'S MATTRESS SALE

NOW ON

Smooth-Top "Wynken"
- 220-type spring construction
- Sturdy printed cotton ticking

Sale, each 28.88
NO DOWN PAYMENT — 4.00 Monthly
"Wynken" Box Springs Sale, each 28.88 Legs included!

Scroll-Quilted "Blynken"
- 252-type spring construction
- Rayon-and-cotton damask ticking

Sale, each 38.88
NO DOWN PAYMENT — 5.00 Monthly
"Blynken" Box Springs Sale, each 38.88 Legs included!

Foam-Quilted Multi-Needle "Nod"
- Luxurious foam padding both sides
- 252-type spring construction
- Heavy damask covering of rayon-and-cotton

Sale, each 48.88
NO DOWN PAYMENT — 5.00 Monthly
"Nod" Box Springs Sale, each 48.88 Legs included!

T. EATON Co. LIMITED BRANCH STORES

EATON'S STORE HOURS
Opens Daily at 9.15 a.m. Closes 5.30 p.m.
Wednesday Closed at 12 noon
Open Fridays until 9 p.m.

VG MORTGAGE LOANS
To Buy, Build, Refinance, Make Major Improvements
Low Interest
Fast Service
VICTORIA and GREY TRUST

The Lindsay Daily Post

"LOCAL NEWS FIRST, LAST AND FOREMOST"

69TH YEAR, NO. 50 — ESTABLISHED 1895 — FRIDAY, MARCH 6TH, 1964 — 5¢ Per Copy, 25¢ Per Week Delivered

32 4-2127
BUILDING SUPPLIES
FINNEY LUMBER
CUSTOM BUILT COTTAGES
108 ANGELINE ST. S. LINDSAY

FINEST ADVERTISING VALUE IN FIVE COUNTIES

FRONT PAGE CLASSIFIEDS

Phone 324-2114 before 11 a.m. for service that day
RATES: Page 11

FOR SALE

ABOUT 99 Acres - 14 acres clear, balance swamp and bush, needs some fencing. Alfred Black RR2 Kirkfield or phone Cambray 15R2. (H4723)

ALFALFA BROME, 40c bale. W. G. Bowles, Blackstock, 986-4268. (H4812)

B-ALLIS Chalmers Tractor, in good condition, cheap. Carew Lumber, 130 William St. North. (H4759)

3 BEDROOM Brick House, completely renewed inside, terms. Vern Wilson. 324-5391 (15554)

BEATTY LITTER CARRIER, complete, also 10" grain grinder. 324-3965. (H4811)

BIG VALUES in trade-in at Tangney Furniture, Lindsay, dining room and chesterfield suites, bed, junior bed with spring mattress. (H4778)

BOWES & COCKS
Gallery of Homes
Realtors
Kent, St. Lindsay
See our
Display ad
on classified page
(H4662)

BUSINESS Stationery, letter heads, envelopes, statements, business cards. For prompt efficient service, call Daily Post. (22038)

CANADIEN CHAIN SAW Model 175 with 18" attachments (new) one left only, 20% off. **STAPLES MARINE and MACHINE SHOP SERVICE,** Queen St. (15494)

'56 CHEV Convertible, needs work, '56 Ford 2 ton with steel dump box and hoist. 324-4153. (15607)

CHORD ORGAN, 12 button size, 6 mos. old, 324-4486. (15613)

8 COIL "DRY HEAT", Portable electric heater, thermostat controlled, 3 heats, easy on power, almost new. 324-4658. (15635)

COMMERCIAL Building, 850 sq. ft. work shop with 2 bed room apartment. Hortgage money, available. Reasonable rates. Ray Lawson, Broker, 324-5248. (H4815)

CHOICE Baled Mixed Hay. Woodville 439-2295. (H4806)

CRAFT Bulk Milk Cooler, 28½ can all stainless steel, good working order. William Stone, RR2 Blackwater. (15516)

DELAVAL Cream Separator, electric, good as new. Cecil O'Neill, RR5 Lindsay, 799-5425. (15615)

50 FEET of 1½" rope. 324-4913. (H4651)

1955 DODGE, $75.00 phone 324-2380. (H4806)

1949 DODGE, 6 cylinder, 4 door, in running condition. Will sell to highest offer. Phone 3R111 Oakwood. (15523)

1959 — 2 ton G.M.C. truck, heavy duty springs, 12 ft. box, A-1 shape, priced to sale. Clarks Supertest, 19 Cameron. (H4805)

FOR SALE

FINAL CLEARANCE — Men's dress windbreakers, regular $13.95 to $24.95, now just $8.95. Men's dress shoes regular $11.95 to $14.95, now clearing $7.95. Men's all wool suburban Coats, regular $17.95 and $18.95, now just $10.99. Men's laminated car coats and top coats, regular $29.95, now just $19.95, regular $24.95, Now just $15.95. J. Houzer and Son Limited, Corner of Kent and Lindsay Strs., Lindsay. (H4772)

FARM FRESH EGGS, delivered 324-3035. (H4790)

2 USED FORD TRACTORS, with manure loaders, one Ferguson tractor with manure loader, also new Massey Ferguson tractors Phone 37 Little Britain, Massey Ferguson Dealer. (15242)

FIVE ACRES LAND, 6 room insul brick house, new 3 piece bath, new oil furnace, small barn, pig pen, hen house and stable, school bus stops at door. Mrs. Dan Glover, Blackstock. (15658)

HAY for sale. 324-4080. (H4758)

HEINTZMAN Piano, excellent condition, Apply Box 1663, Daily Post. (15504)

$45 H.D. 25" electric stove, good working condition. 324-5379. (15608)

LOG HOUSE, stripped, ready to be moved. 18' x 28'. Sound timber. Phone Oakwood 19R23. (15438)

KEM-GLO regular and the new Hi-Gloss Enamels only $3.04 quart. Super Kem-Tone $2.43 quart at Edwards' Hardware. (15502)

MARTINDALES
GAS and OIL HEATING
SALES and SERVICE
Lennox Furnaces
5-year payment plan
Phone 324-4386

McCULLOCH Chain Saws, new and used, also stihl and solo both German makes, free chain with each saw. Phone 37 Little Britain, Massey Ferguson Dealer. (15243)

McCULLOCH CHAIN SAWS, new and used. Terms. Black's Shell Service, 324-3862. (H4830)

McCORMICK SEED DRILL — 13 disc. Clean. 799-5168. (15389)

1963 M.G., best offer. Call 324-5921. (H4760)

MUST SELL Good Building Lot reasonable, apply Box 1649 Daily Post. (15047)

OFFICE EQUIPMENT, Typewriters, Adders, Cashiers, Duplicators, Cheque Writers, Comptometers. Three hundred new and used. We buy, sell, rent, service. Hamilton Office Equipment, 137 Brock South, Whitby, Ont. MO. 8-5949. (15423)

1955 OLDS Super 88, radio, sharp, will consider a trade-in. 67 Victoria Ave. N., 324-2575. (15500)

1 Piece Steel Garage Door, 9' x 7', like new. 324-5278. (15427)

FOR SALE

'62 PONTIAC hardtop, auto-matic. 324-4162. (H4748)

PONTOON BOAT, Islander model 22 ft., with side curtains and half top. Make a house boat out of it. $595.00. Motors available 35 h.p., $200.00 and up. Burrough's Marine, Rosedale Hwy. 35. (15643)

PONTOON BOAT, 18 feet long, seats ten, steering and controls included. $275.00. Burroughs Marine, Rosedale, Hwy. 35. (15644)

PORTABLE Laundry Tubs, also gas wall heater (natural or propane). 324-3745. (H4774)

6 PROPANE HEATERS, safety vents with thermostats, ideal for your cottage, each has an output of 22,000 b.t.u. 324-6131 (H4776)

1962 Rambler coach, consider trade-in. 324-3722. (15614)

RECONDITIONED MANURE Spreaders, ground drive, implement tires, one Case, one Ferguson, one International. Your choice, $275 ea. Also 1960 Meteor V8 automatic, cheap. Bings Sales and Service, Phone 27 Dunsford. (H4813)

SACRIFICE one 18 h.p. Evin-rude motor with new controls. Call after five, 324-5236. (H4823)

SEE The New Beatty Ranges from 129.00 and dryers only $146.00. Fred Smith Service centre, 53 Lindsay St. S., 324-5711. (15545)

SINGER Auto-Matic Zig-Zag console sewing machine in perfect running condition. Does fancy stitches and button holes without attachments. Original price $260, will sacrifice for $67 cash or $8.00 per month for 9 months. Dealer Write Box 1664 Daily Post. (H4787)

SIGNS FOR SALE — "For Rent, For Sale, Private Property, No Trespassing" etc., size 11 x 14 - 30 cents each, Daily Post. (22036)

SPECIAL 20 Cu. Ft. home freezer, fully guaranteed, free delivery $225. Life time warranty. Food insurance. Tecumseh sealed unit. Wilson Refrigeration, 128 Angeline St. S. (H4833)

SURGE Milker (2 units) also DeLaval electric separator. 324-3001. (H4777)

TYPEWRITER — Remington Rand, noiseless. Will sacrifice much less than regular cost. 324-3865. (H4773)

TYPEWRITER RIBBONS for sale 1st quality, full length, 65 cents each. Daily Post.

USED FARMALL — A interna-tional tractor completely mounted with swing circular saw All pullies with roller bearing fittings. Can be bought reasonable. Donald Dawson, Beaverton. (H4361)

6 USED PROPANE HEATERS, safety vents with thermostats, ideal for your cottage, each has an output of 22,000 b.t.u. 324-6131. (H4832)

VIKING Electric Seperator, 26R21 Cambray. (15403)

2 WHEEL STOCK TRAILER, 2 ton scales. Omemee 799-5620 (H4800)

FOR SALE

WE HAVE wringer rolls, gears and bearings, dryer elements, oven thermostats, vacuum cleaner hose and bags, dryer vents, grease and oil. Fred Smith Servicentre, 53 Lindsay St. S., 324-5711. (15544)

WEDDING INVITATIONS — Prompt, efficient service. Daily Post. (22037)

FOR RENT

APARTMENT, ground floor, 61 William St. S. 324-6680. (15416)

APARTMENT — upper 4 rooms and bath, h.d. wiring, heated, 60 Russell St., East. (H4771)

APARTMENT, 3 rooms up-stairs, reasonable. 324-2991. (H4779)

APARTMENT — in modern apartment building, 2 bedrooms, upper floor, basement with storage, locker and washing facilities, heat, T.V. outlet and electric stove provided. Phone 324-3577. (H4794)

2 BEDROOM APARTMENT, 324-5981. (15501)

2 BEDROOM Apartment, 324-4626. (15645)

SMALL APARTMENT, heated, furnished, refrig and stove. Pensioners welcome. 324-3138 (H4765)

5 Room House in Fenelon Falls Phone 184W2. (H4803)

3 ROOM APARTMENT—324-3172. (15385)

BRICK APARTMENT in Lind-say, central, available, 324-2438. (H4761)

MODERN HOUSE, newly de-corated, available April 1st. Dunsford 2R22. (15284)

MODERN 2 Bedroom apart-ment, newly decorated, stove and refrig. Mrs. Pyett, Rental Department, Ray Lawson, Broker, 324-5248. (H4816)

MODERN 2 bedroom home, large living room, kitchen, full basement, carport, $90 per month. 324-6145. (H4780)

MODERN 2 Bedroom Home, large livingroom, kitchen, full basement, carport, 90 per month. Call 324-6145. (H4831)

ONE SMALL ROOM, heated, kitchen privileges. 324-5598. (H4781)

FOUR-ROOM APARTMENT, stove and frig., heated, suit couple. 324-4680. (H4655)

SMALL 3 Room Heated Apart-ment, furnished. Apply 68 Bond St., 324-3403. (15478)

SPACIOUS, one bedroom heat-ed apartment Bond St., 324-2356. (15422)

UPPER DUPLEX, 324-4470. (H4802)

WANTED TO RENT

3 BEDROOM HOME, north ward preferred, one child. Apply Box 1659 Daily Post. (H4763)

BOAT HOUSE, 324-5440. (15430)

RANCH Wanted to rent. 799-5654. (H4766)

Shoe repair shop gutted by menacing night fire

High winds compound firefighters' problems

Scenes from the York Street fire, an aerial ladder (top photo) reaches to the roof as black smoke billows around the area and below, firemen run out additional hoses from the fire reel.

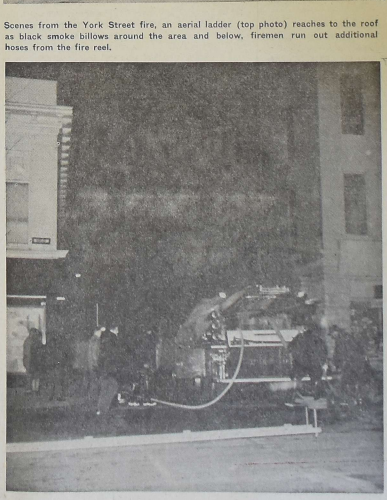

More Fire Pictures on Page Twelve

Gord's Shoe Repair store on York Street was completely gutted by fire last night and the loss is estimated at about $3,000.

Firemen were first alerted by Dawn Evans, daughter of Mr. and Mrs. A. Evans who operate the Bray Chick Hatchery across the road from the shoe repair store.

Mrs. Evans noticed fire and smoke coming from the upper floor around 6 p.m. and asked her daughter to call the fire department.

In view of the high winds prevailing, as and other precaution against the fire getting out of control, Fire Chief Arnold Watson called in departments from Little Britain, Fenelon Falls and Omemee. He said only the men were required, but additional hose was strung out in case of emergency.

Smoke damage was considerable, the fire chief said, and employees of the Industrial Acceptance Corporation, whose offices are in the adjoining building, had to evacuate owing to the dense smoke.

Thick smoke also filled the, as yet unopened, new store of Houzer's Men's Wear and the Lindsay Gift Shop.

There were no injuries to firemen, however, the proprietor of the store, Gordon Foster suffered severe cuts on his arms when he attempted to break through a window into his store to rescue his pet owl kept in a cage. He was unsuccessful however, and the bird suffocated from the heat and smoke. Mr. Foster was rushed to Ross Memorial Hospital by police cruiser where several stiches were needed to close the wounds.

Mr. Foster had been located at the store on York Street for just one year on Monday, March 2nd.

Brake failure believed factor in 2-car pileup

Brake failure is believed to have been responsible for a two-car accident Thursday afternoon on Wellington St. near Cambridge St. causing damage of about $200.

Police say a car being driven by James Quackenbush of RR5 Lindsay collided with the rear of another vehicle being driven by Paul Cayley of RR2 Lindsay. They state that Cayley had stopped at the intersection preparing to turn onto Cambridge St. when the accident occurred.

Quackenbush reportedly told told police his brakes had failed to hold when he applied them resulting in the collision.

Neither driver was hurt.

COMBINED PAID CIRCULATION AVERAGE
FOURTH QUARTER 1963—6178
SUBJECT TO A.B.C. AUDIT

FOR MORE CLASSIFIEDS TURN TO PAGE 11

Editorials, Features

The Lindsay Daily Post
An Independent Newspaper published daily except Sundays and legal holidays at Lindsay, Ontario

The Thursday Post
published on Wednesdays
WITH A WEEKEND SUPPLEMENT
by Messrs. Wilson & Wilson Limited
Members of the Audit Bureau of Circulation
Members of Canadian Daily Newspaper Association
"Authorized as second class mail, Post Office Department, Ottawa."

SUBSCRIPTION RATES

DAILY POST
By carrier boy 25¢ per week
BY MAIL
Six months $3.00
One year $5.00
Within the counties of Victoria, Haliburton, Peterborough, Durham and Ontario
Elsewhere—One year $8.00

THURSDAY POST
With Weekend Supplement
By mail in Counties of Victoria, Haliburton, Peterborough, Durham and Ontario
One year $2.50
Three years $5.75
By mail elsewhere in Canada and U.S.A. $4.00 per year in advance.

Dial 324-2113, 324-2114 or 324-2115

FRIDAY, MARCH 6TH, 1964

EDITORIAL . . .

PRAISEWORTHY

We have only the highest praise for the way in which the Lindsay fire department and supporting reels from the Victoria County Mutual Aid organization fought the fire on York Street Thursday evening.

The degree of training the men have been subjected to was obvious to an onlooker, and the men from the supporting brigades integrated with the Lindsay firemen to make an efficient force that quickly contained the blaze.

Canada has one of the world's worst loss rates by fire, and the announced goal of the Committee of the Association of Canadian Fire Marshals and the Canadian Association of Fire Chiefs is a reduction in the spiralling losses of property and human life by fire.

The only way in which this can be done is for people, the year round, to inspect dwellings, stores and factories against fire hazards and to make necessary changes to protect occupants in case of fire, to practice fire drills in schools, institutions and factories, to give special instruction to teachers on fire prevention and to impress on the people by every means possible, the national importance of protecting life, property and natural resources from fire.

We have in Lindsay a fine and highly trained fire department. We can all do a part by helping to eliminate some of the hazards that cause fire.

• • •

Reports and Remarks . . .

PARLIAMENT GETS TO WORK

The Conservatives' two motions of censure last week were unusual in being so narrowly specific about the sales tax and family allowances. If the intention was to lure all the opposition groups into a united front —and thus bring down the government — it came as near to success as any Conservative manoeuvre is likely to do at this session.

Yet it failed, and the net result is to confirm that that this curiously divided House of Commons is far more stable than it has any right to be, according to the textbooks.

A head count shows the statistically-minded that Mr. Pearson's government was saved by five members— two from the NDP and three from Social Credit (Alberta blue brand). This may point to the one advantage of a House split into many small groups.

In a widely divided House it is probably easier for individual members to assert their individual judgement, instead of following the party whips like a flock of sheep led by a Judas ram down a narrow chute to a humane killer. Some Liberals, even, are showing an unaccustomed and welcome independence.

So far, at least, the few mavericks represent the popular will better than the solid party blocs. Even the Tories must be grateful to be able to maintain a pugnacious posture without too great a risk of bringing on an election.

Probably the only man who really wants an election now is Mr. Diefenbaker. For him, elections are the supreme occasion to display what Milton called "that one talent which is death to hide". His talent chafes in the intervening period of legislating. But his followers are more like Milton's "hungry sheep" who "look up and are not fed". Their leader's "lean and flashy songs grate on his scrannel pipes of wretched straw", while they are looking for constructive policies to take to the country.

For better or for worse, the Pearson government is likely to remain in office through this year and probably next. This should be reassuring for business, provided the next few months bears our present signs that Mr. Pearson has at last got his cabinet settled down for a long pull.

Government decisions are now being thrashed out through a more systematic organization of cabinet committees than ever before. This has a double advantage. It ensures—or should ensure—that no one minister can charge off into the wild, blue yonder on his pet hobby-horse, as Mr. Gordon did last June. It also avoids the interminable cabinet meetings, which ruined any hope of efficient government in Mr. Diefenbaker's regime.

Mr. Pearson's new methods hold a real hope of better government. We have to cling to it, for it is about the only hope there is in the present political scene.

Financial Times.

Remember way back when

MARCH 6, 1914

Owing to the promptness of Mr. Charles McCrae last evening shortly after eleven, the Cole-Berger industry was undoubtedly saved from destruction by fire. Mr. McCrae was on his way home from attending the entertainment at the Collegiate, when he noticed smoke issuing from the factory. He promtly ran to the nearest telephone and sent in an alarm. The firemen responded promptly and quickly set to work to locate the blaze which centered in the department where the forge is located. A spark had evidently started the fire, which was smothered with pails of water. Had the fire got any further headway the firm would undoubtedly have suffered heavily.

Hearse Stalled in Snow

Owing to the big snow drifts on the roads not far from town the big automobile hearse which left here Thursday afternoon was unable to get through and had to be driven back to town and loaded today onto the train for Toronto. The heavy winds and snowfall of the last few days blocked the roads in a number of places between here and Little Britain.

MARCH 6, 1939

The game of checkers that was to have been played for the championship between Wm. Eastman, of Minden and J. A. Robertson, of Haliburton, on February 28th was postponed until March 1st. The game was played at the home of J. A. Robertson. Ned Beagi acting as referee and a few others as witnesses. It was decided to play the best three out of five games. There were three draws one win for Eastman and four wins for Robertson. This tournament has rekindled a fresh interest in the old game of checkers and it is to be hoped that some other checker player will come out of the background and take up the challenge.

No Dances?

Complaints that a dance in the town hall recently was so noisy that it resulted in police complaints were aired in the council meeting recently. L. E. Perrin had complained that dances were held there since he was prohibited from using the hall to make a living. The matter was left in the hands of Alderman Earl Vanstone, Chairman of Town Property.

Globe Girdling

(By United Press International)

"RELAX TENSION"

Cyprus President Archbishop Makarios, in a move to "relax tension" on this crisis island, has ordered his Greek Cypriot followers to release their Turkish Cypriot prisoners. But new fighting in the northern Cyprus village of Temblos threatened to stagger attempts toward peace. The fighting raised fears that today, like yesterday, could be one of the most violent days in weeks. Makarios' statement, explaining the dispatch of an international peace force to Cyprus, said any peace "mainly depends on the Cypriot people themselves—Greeks and Turks . . . " Makarios said that "one side of the task is to relax tension . . . a first step in this direction is the release of all those held as hostages." He ordered the island's Greeks to release their Turkish hostages by noon tomorrow and to turn them over to the Red Cross workers at Nicosia police headquarters.

RESCUED

Six crewmen from a burning tanker have been rescued in the Pacific near Seattle. The vessel was rocked by three explosions this morning and caught fire. A plane flying overhead reported other survivors swimming around the damaged vessel. A coast guard cutter and crash boats rushed to the scene. The stricken ship is the "Bunker Hill". The explosions struck in Rosario Strait, 80 miles north of Seattle.

RETURN HOME

Officials from Malaysia and Indonesia are returning home from Bangkok, where their peace talks failed. Jungle fighting between the two nations continues . . . but there are reports they have agreed to keep the fighting from growing into a full-scale war.

ANIMOSITY

One west coast member of parliament has accused another of trying to stir up animosity with the United States over the Columbia River treaty. H. W. Herridge, N-D-P member for Kootenay West, was charged with trying to cause the trouble by the member for the neighboring riding, Liberal James Byrne. The charge came as the house enters its fourth day today of debate on the treaty.

DIDN'T KNOW WHAT TO DO WITH IT

Hospital chaplain Tudeusz Kurczewski was fined 20 pounds ($56) and prohibited from driving for a year after pleading guilty to drunken driving. He left the court, got into his car and drove it away. Minutes later he was back in the same court on charges of driving while disqualified. Said the chaplain—"I didn't know what to do with the car." He was fined another 10 pounds and banned from driving for another year.

Zion Fenelon

Mr. and Mrs. Ed. White, of Coboconk, were guests at the home of Mr. and Mrs. Morley Moynes.

Mr. and Mrs. Robt. Wessell and family and Mrs. E. Wessell, motored to Toronto, where they visited with relatives.

Zion ladies held a quilting "Bee" at the home of Mrs. Garfield Henry. Pot luck lunch was the order of the day.

Sorry to report Mrs. Maurice Moynes on the sick list.

GRIN AND BEAR IT — BY LICHTY

"It's foolish to try to rewrite history, but wouldn't it have been better if the North American Indians had banned immigration?"

Need things for Spring?

Get an HFC Shopper's Loan

Mom needs new things. The youngsters sprout. Dad's suit wears out. Let HFC help you outfit your whole family. Get cash to shop at any store in town for the best clothing values. Budget your repayment conveniently. This year, shop sensibly, with cash from HFC.

AMOUNT OF LOAN	MONTHLY PAYMENT PLANS 24 months	30 months	36 months	48 months
$100	$.....	$	$ 6.12	$ 9.46
200	.....	58.78	32.98	18.24
500	.....	31.05	17.43	9.64
1000	.....	61.45	34.51	19.06
1500	60.88	68.81	94.11	146.52
2000	83.71	94.62	129.41	201.46
2500	93.12	107.32	147.05	228.93

Above payments include principal and interest and are based on stated repayment, but do not include the cost of life insurance.

ASK ABOUT CREDIT LIFE INSURANCE ON LOANS AT LOW GROUP RATES

HOUSEHOLD FINANCE HFC

R. K. Fitch, Manager
6 William Street North Phone 324-2171
LINDSAY

ARNOLD'S SAY

THEY GO

SEE THESE SPECIALS

1962 CHRYSLER 2 door hardtop, real sharp
1962 DODGE V8 Sedan, radio, Automatic, one owner
1961 COMET Sedan, automatic, an economy car
1961 DODGE V8 Sedan, radio, one owner
1960 DODGE 6 cylinder, 2 door hard top radio, automatic, one owner
1960 DODGE V8 Suburban, radio
1959 PONTIAC 6 cylinder sedan, automatic

Arnold Motors LTD.
181 Kent St. W.
CHRYSLER — DODGE — VALIANT
PHONE 324-4761

★ SPECIAL ★
Continuing For One More Week
COLD WAVE PERMANENTS $6.95
Tight-Curls or Body Waves
With or Without Appointment
The New . . .

PHONE 324-4421
MODERN BEAUTY SH OP 39 William St. N.

DIRECTORY
Business and Professional

AUCTIONEERS

CHAS. and KEN LAMB LICENSED AUCTIONEERS AND VALUATORS
Sales Conducted Anywhere at Reasonable Rates
DIAL 324-2550 or 324-3653

BUILDING CONTRACTORS

JOHN R. JACK CONSTRUCTION LTD.
Custom Home Builders.
Phone: Lindsay 324-6244 — Toronto 284-4263

BARRISTERS & SOLICITORS

FROST, INRIG AND GORWILL
169 Kent Street W., LINDSAY, Ontario. Dial 324-2193
Hon. Leslie M. Frost, P.C., Q.C.
George F. W. Inrig, B.A., LL.B., M.C.L.
J. Richard Gorwill, LL.B.

FULTON, McQUARRIE and HILL
324-2151 17 Lindsay Street North, Lindsay 324-2138
A. M. Fulton, B.A., Q.C. E. D. Fulton, B.A., Q.C.
J. A. McQuarrie, B.A., Q.C. E. C. Hill, B.A., Sc.

DONALD J. WARNER B.A., L.L.B.
Barrister & Solicitor
Farmers' Union Bldg. 12-16 Peel St. Lindsay 324-6196
Branch Office Omemee Thursday Afternoon 799-5751

A. B. PATTERSON
Barrister, Solicitor & Notary Public
16 RUSSELL ST. W., LINDSAY. DIAL 324-4404

DONALD J. FINN, B.A., L.L.B.,
Barrister, Solicitor, Notary Public
Minden, Ontario. Telephone 289

M. J. Cunningham B.A., L.L.B.
Barrister, Solicitor and Notary Public
PHONE 324-3215
136 Kent St. W. (Above Central Fruit Market)

ACCOUNTANTS

WARD, WATSON & RATHWELL
CHARTERED ACCOUNTANTS
87 ADELAIDE ST. N. LINDSAY, ONT.
TEL. 324-3579
G. R. Ward, C.A. Toronto Partner
B. A. Watson, C.A. Resident Partner
J. S. Rathwell, C.A. Resident Partner

GUNN, ROBERTS and CO.
Chartered Accountants
Montreal, Toronto, Chatham, Calgary and Vancouver

INSURANCE

FROST INSURANCE AGENCIES, LTD.
REAL ESTATE — INSURANCE
324-3553 A. ROY BROOM NIGHTS 324-3554

WM. D. WHYTE
ALL LINES OF INSURANCE
Phone 324-4441 — 22 William St. N.

SURVEYORS

SMITH & SMITH
ONTARIO LAND SURVEYORS
Oliver Smith, O.L.S. G. Eldon Smith, B.S.A., O.L.S.
Angeline St. N., Lindsay. P.O. Box 34 Phone 324-3511

WILLIAM R. COE
Ontario Land Surveyor
Office and Residence: 17 Short Avenue Lindsay
Telephone 324-4132

TAXI

LINDSAY TAXI . . . 324-6251
(Owned and Operated by Claude McMahon)
24 HR. SERVICE Phone Bill Eades at 324-6251

PLUMBING

P and P Licenced Master Plumber
● Good Prices ● All Our Work Guaranteed
No Job Too Small — Too Large — Too Late or Too Early
Phone Cambray 7r14—Lindsay 324-4810 after 5:00 p.m.

POST CIRCULATION

EXTRACTS FROM AUDIT REPORT

BY THE AUDIT BUREAU OF CIRCULATIONS

	DAILY POST	THURSDAY POST
4th Quarter 1944	1,481	1,807
4th " 1945	1,653	1,794
4th " 1946	1,734	2,370
4th " 1947	1,852	2,722
4th " 1948	2,185	2,778
4th " 1949	2,120	2,637
4th " 1950	2,235	2,805
4th " 1951	2,462	2,671
4th " 1952	2,490	3,018
4th " 1953	2,612	2,582
4th " 1954	2,457	2,538
4th " 1955	2,257	2,469
4th " 1956	2,409	2,414
4th " 1957	2,459	2,622
4th " 1958	2,172	2,659
4th " 1959	2,493	3,276
4th " 1960	2,600	3,351
4th " 1961	2,565	2,774
4th " 1962	2,660	2,063
4th " 1963	2,823	3,355
Net Paid Circulation Average For Feb. 1964	2,891	3,477

AS FILED WITH THE AUDIT BUREAU OF CIRCULATION SUBJECT TO AUDIT

SORRY

J. Wesenberg, C.D. Manager

Due to an unforseen obligation there will be no monthly clinic held this Saturday. However, it will be held the following

Saturday, March 14th, at

Morley Greaves Appliances,

130 Kent Street W., from 1:00 p.m. until 4:00 p.m.

In the meantime if you have any problem with your Hearing Aid phone Greaves Appliances, 324-3581, and your name and address.

Acousticon OF PETERBORO

Use Our Budget Plan.

330 WATER ST. Opp. City Parking Lot — RI 22528 After 5 p.m. RI 5-3766

WE SERVICE ALL MAKES

Look to...

THE SIGN OF QUALITY — BUILDING SUPPLIES

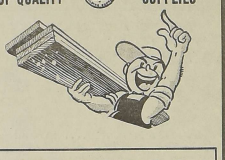

WOODGRAIN GYPROC

4 x 8 SHEETS REG. $3.84

SPECIAL THIS WEEK $2.99

Popular Gyproc Wallboards are ideal for Rec. Rooms, Dens, and Attics. Provides added fire protection.

MAHOGANY DOORS

INTERIOR MAHOGANY SLAB DOORS

Up to 2' x 6'6"
Reg. 6.75
Special 4.88

Up to 2'6" x 6'6"
Reg. 6.90
Special 5.88

BAGSHAW LUMBER

1 Mile West of Town on Oakwood Rd.

PHONE 324-2116

Chatterbox

by Millicent

SOFT, PRETTY DRESSES TAKE OVER SPRING

A soft spring is in the air for dresses.

Fashion enters an era of romance, with the mood of the new season reflected in the gentle fit and feminine details of softer shifts, shirtwaists and skimmer styles.

Blousing, bias cuts, ruffles, pleats, softly drawn sleeves and sleeves, drooping collars and big floppy bows are sure to make every woman look and feel her prettiest this spring.

Easy-skirted styles have new swing and flare, while fuller skirts make a come-back.

In a spring of romantic dresses, it's only natural that many of the most feminine and flattering styles have soft empire shaping.

But the dropped waistline is youthfully important, too, in "stretched-out waistline looks", that often end in a flounce or flare.

The natural waistline makes a fashionable reappearance for spring in dresses with soft blousey bodices and fuller skirts.

Spring's new costume concepts include stretched-out pleated skirt dresses with blazer jackets, dresses with capelets, and sleeved dresses with sleeveless coats.

The gently-shaped coat dress and pseudo-suit which is really a one-piece dress that just looks like a suit, complete the spring dress picture.

Spring's sleeve is long and skinny, deep and wide, funnel or cape shaped. Although the sleeved look is most feminine, there will be plenty of sleeveless dresses for women who prefer them.

Necklines make news for spring. After the sun goes down, daring dresses really go to town with beautifully bared U-shaped scoop, circular and plunge necklines replacing the "covered-up look."

The long dress is now an evening essential for elegants, and spring will see a romantic array of to-the-floor chiffons and laces.

Pin stripes are starred for spring in dresses that play up contrast with a schoolgirl white collar and big bow, or a complementary print.

Who's afraid of the big- bold print? Nobody it seems, for fashion has gone all-out for the spectacular this spring, and many of the smartest dresses around are in beautifully important abstract and floral prints.

FASHION HINTS

Don't Overdress — If you're not sure about how dressy an occasion is to be ,underdress. You'll be a lot safer than if you show up in finery and stand alone in your glory.

* * *

Jewels Ride High — The newest way to wear costume jewelry pins is to place them as high on the shoulder as they will go. If they're not too big, wear two.

* * *

Trying Weight — Bulky and shaggy wool coats may look as though they will be too heavy to carry on your shoulders. Actually, they are lighter than ever. Try them on and you'll find out.

* * *

Back in Picture — The fringed wool stole is back in the fashion picture. It is often seen in a triangular shape in plaid and is a wonderful accessory for a wool dress.

* * *

See All Angles — When a woman buys a hat, she should not make the mistake of looking at it from a front view only. Study both sides and the back as well. If all angles don't pass muster, don't buy the hat.

PLUGS and POINTS

By Ken Western

THE FOLLY OF PRIVATE DEALS

As anyone who has tried will tell you, attempting to sell your old car privately and then buying a new one without a trade can make you wish you hadn't.

Here are some of the steps an owner must go through to accomplish this complicated task:

Firstly, he must advertise his car in a newspaper where he will find that his ad won't begin to compete with those of dealers. If he is lucky and it does get him results, then he must generally be forever on call waiting for the right prospect to come along. **When he does find a buyer, he runs into real price resistance. Private buyers expect to buy from an individual for substantially less. That's usually why they answer such ads in the first place. In addition, the seller can offer no guarantees or service after delivery and the buyers known that all future faults with the car become his responsibility.**

Ken Western

Since better than three quarters of all buyers have a car to trade, the chances are good that the buyer himself will have a car that will stand in the way of the deal. If the transaction passes this hurdle, then the problem of finance arises. Again, better than 70% of all cars are sold on terms, and the chances are good that the prospective buyer will wish to buy this way.

It is to overcome all these problems, of course, that car dealers exist. You will be further ahead if you find a reputable one and trade your car with him. If you should deal with us, you will be availing yourself of honest treatment, reliable service and fair dealings as a matter of course.

Western's Ford MERCURY

HOW CAN I ? ? ?

By Anne Ashley

Q. Have you any suggestions to offer on the installation of new glass in metal casement windows?

A. Be sure to leave at least a ⅛-inch clearance on all sides of the pane — otherwise, you'll be inviting cracked glass during cold weather. During cold weather, steel window frames contract and, if the glass fits perfectly tight, the frames will squeeze and crack it.

Q. How can I clean chrome?

A. One simple, inexpensive, and effective method of cleaning chrome surfaces is by using baking soda on a dry cloth, or kerosene on a damp one.

Q. How can I remedy sagging cane chair seats?

A. By washing them with hot water, and then drying them in a warm place.

* * *

Up To Individual

As to hair styles and make-up — those beauty factors are up to the individual — keeping in mind that with the hat brims so wide this spring there will be little chance to show the coiffure — or get a sunburn.

OUR 3 WAY AND **4 WAY HYBRIDS** ARE NOW AT DISCOUNT PRICES FOR 1964 DELIVERY

Take Advantage of Our Early Order Price and SAVE

from

ALF EVANS

BRAY CHICKS LTD.

16 York St. South Lindsay

Phone 324-2201

Better Chicks, Better Service and We Are Open The Year Round.

Announcements

At Rest

MEAGHER, Joseph — entered into rest at the Lindsay Private Hospital on Thursday, March 5, 1964. Joe Meagher was the beloved husband of the late Mary Ellen McCabe and loving father of Francis of Ottawa. Mr. Meagher is resting at the Stoddart Funeral Home, 24 Mill in Lindsay. Requiem mass will be sung in St. Mary's Church, Lindsay, on Saturday, March 7 at 9 a.m. Interment. St. Mary's Cemetery. (H4822)

MOORE, Katherine Jane — at North Bay, on Friday, March 6, 1964. Katherine Jane Wilson, beloved wife of Edgar Lawrence Moore and dear mother of Mrs. A. C. Dales (Jessie). Resting at Martyn Funeral Home, North Bay, Ontario. Services will be held in the chapel on Sunday at 3 p.m. Interment Terrace Lawn Cemetery, North Bay. (H4834)

Cards of Thanks

VANGESEN — We wish to thank our friends and neighbours for their help when we lost our house by fire and their kindness and generosity since has been greatly appreciated. Nelson and Laura Vangesen. (H4827)

NESBITT — I would like to express my appreciation and thanks to friends and neighbours for flowers, cards and visits while I was in the Ross Memorial Hospital. A special thanks to Dr. Graham, Dr. Hollows, nurses and staff for wonderful service and thoughtfulness. Joe E. Nesbitt. (H4826)

CUNDAY — We wish to take this opportunity to thank our relatives, friends and neighbors, the Rev. Mr. McCartney, Mr. Platten and staff, the Zion U.C.W., the W.I., pallbearers, those who sent baking, flowers, cards or helped in any way during our recent bereavement, in the loss of a dear husband, loving father and a very kind Grampa. Words cannot express our "Thanks" and appreciation. Eva Cunday and family. (15630)

In Memoriam

WAKELIN — In loving memory of a dear son, Grant who passed away Mar. 6, 1963.

In tears we saw you sinking,
We watched you fade away,
Our hearts were almost broken,
You fought so hard to stay,
But when we saw you sleeping
So peacefully free from pain,
We could not wish you back,
Grant, to suffer that again.

Sadly missed by his mother and families. (15628)

This Day

Today is Friday, March 6th the 66th day of 1964 with 300 to follow.

The moon is in its last quarter.

The evening stars are Venus and Jupiter.

Those born today are under the sign of Pisces.

The Great Italian Painter Michael Angelo was born on this day in 1475.

On this day in history:

In 1836, Sana Anna's Mexican army overwhelmed a tiny band of Texans in the Alamo to end a 13-day seige.

In 1857, the U.S Supreme Court handed down one of its most controversial rulings when it decided on the Dred Scott case. The court held that Scott, a slave, could not sue for his freedom in a federal court.

In 1947, the U.S Supreme court upheld a lower court ruling that fined John L. Lewis and the United Mine workers 710 thousand dollars for an illegal strike in 1946.

In 1962, a two-day storm began sweeping the Atlantic Coast, killing at least 37 persons and causing damage estimated at more than 300-million dollars. —UPI

Bert Schroter

Bert Schroter, 76, well known resident of Kinmount passed away suddenly at his home in Snowdon Township on January 30, 1964.

The late Mr. Schroter was born in Snowdon Township and was the eldest son of the late Mary and William Schroter. On March 29th, 1913 he married Lottie Swinson and spent most of his married life at his late residence. Mr. Schroter worked at carpenter work most of his life and left many land marks in the area.

Left to mourn are his wife, the former Lottie Swinson, also eight children, Grace (Mrs. C. Wells) Harry and Ralph of Peterboro, Arnold, Carl, Ruth (Mrs. M. Schrader) of Lindsay; Gladys (Mrs. H. Wunker), Missionary in Dominican Republic; Ray of Haliburton and brother Harold of Port Hope. Also surviving are 20 grand children and one great - grandchild

The funeral was held at the funeral chapel of John Welch and Son, Minden on February 3rd with Rev. I. McIntyre of Fenelon Falls, conducting the service. Interment was made in Kinmount Cemetery.

Flower and pallbearers were Wes Swinson, Percy Brown, Alec Swinson of Lindsay, Cliff Wells, of Peterboro, and William Brown of Kinmount.

BOWLING

MOOSE BOWLING LEAGUE

Thursday, March 5

Ladies' high single, Jean Bakogeorge, 195; high triple, Jean Bakogeorge, 501; high average, Ila Jones, 168.

Men's high single, Alf Lees, 230; High triple, Sid Lees, 602; High average, Sid Lees, 189.

Games over 200: Alf Lees 230 Sid Lees 215, and 200. Bill Malvis 228, and Charlie Balfour 203.

Team Standings: Sabers 8, Golden Hawks 5, Vanguards 4, Hurricanes 4, Comets 4, Spitfires 3, Shooting Stars 3, Dakotas 1.

Thought for today

U-S President Monroe once said: "National honor is national property of the highest value." —UPI

L.S. SNELGROVE

Co. Ltd. Realtors

We now have two new homes in final stage of building, if interested in buying a new home, see these. If there is any changes you would like it can be done to your liking. They are two different styles of bungalow, if not of your choice we will build one to your liking.

142 Kent St. W. Phone 324-3239 or 324-3260

★ SPECIAL ★

AT STEDMAN'S

LADIES

RAIN or SHINE COATS

A Coat For All Occasions

- Fine Quality Poplin
- Made in Canada
- Raglan Sleeves
- Beige Only
- Size 10 to 12.

SPECIAL AT 8.88

USE OUR CREDIT PLAN OR CUSTOMER LAY-A-WAY

STEDMAN'S 5c to 1.00 STORE

KENT ST. W. LINDSAY

For The Best Buy — New or Used

WHAT YOU DON'T SEE — ASK FOR

Sharon Motors

129 ANGELINE N. PHONE 324-2656

Kiwanis Club of Lindsay proudly presents

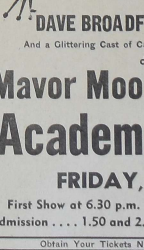

SPRING THAW

WITH

DAVE BROADFOOT, BARBARA HAMILTON

And a Glittering Cast of Canadian Stage and Television Stars.

directed by

Mavor Moore & Alan Lund

at the

Academy Theatre

FRIDAY, MARCH 6th

First Show at 6.30 p.m. Admission . . . . 1.50 and 2.00

Second Show at 9.30 p.m. Admission . . . 2.00 and 2.50

Obtain Your Tickets Now From The Following Locations

Court's Furniture and Appliances
Wm. D. Whyte Insurance Office
Waterhouse Sunoco Station
Bowlaway Lanes
Lindsay Coal Co. Ltd.
Hardy's Cigar Store
Brownies Men's Wear
McCombe Billiards
Percy Hunter's Men's Wear
Lindsay Arena

All Proceeds Are For The Academy Theatre Foundation Fund.

OUR THIRD GAME OF THE FINALS ! !

GROUP PLAYOFFS

LINDSAY LIONS JUNIOR C

vs

AURORA TIGERS

Friday Night, March 6th at 8.30 p.m.

LINDSAY KIWANIS ARENA

Adults $1.00 Students 60c Children 40c

BEAVER LUMBER

COMPANY LIMITED

PERCY PRESTON

PHONE 324 3516

FARM REP.

PERCY PRESTON

An experienced field man ready to help farmers with on the spot planning — also estimates and prices for all types of farm buildings — Fully erected or for materials only — at no obligation!

STOREY'S

PRICED for IMMEDIATE DISPOSAL

USED CARS

1962 Chevrolet Fourdoor
1962 Chevrolet Coach
1961 Pontiac Fourdoor
1961 Pontiac Hardtop
1960 Dodge V/8, 2 door, hard top.
1960 Plymouth slant 6
1959 Chevrolet
1957 Dodge Royal.
1956 Ford
1957 Ford Hard Top
1957 1 Ton Truck

STOREY'S CAR SALES

PETERBOROUGH HWY. — CALL 324-3272

ATTENTION

ALL LEGIONAIRES

SAT. NIGHT SOCIALS

THIS SATURDAY 9 P.M.

$2.00 Per Couple

Music By

Garnet Powell and His Orchestra

FA.4-5500

Century

A TWENTIETH CENTURY THEATRE

PLAYING TONIGHT and SATURDAY

Cont. Sat. from 2 p.m.

JACKIE GLEASON STEVE McQUEEN

They leave the peace-time army in pieces!

Soldier in the Rain

JULIE CHARLES PRODUCTION

TUESDAY WEDD TONY BILL

On This Same Program For Your Entertainment

A LESSON in LAUGHTER!

PETER SELLERS

Mr. TOPAZE CARRIES ON!

EASTMAN COLOR

NADIA GREY

Two Great Exciting Movie Hits

READ THE WANT ADS

Locals & Coming Events

Lindsay Kiwanis Club presents "Spring Thaw", Academy Theatre, March 6th, 2 shows, 6 p.m. and 9 p.m. All seats reserved. (H4417)

Lindsay Kiwanis Music Festival, Cambridge Street United church. April 9, 10, 11 Deadline for entries March 7th. Syllabus at Courts or Little Book Shoppe. (H4665)

SPECIAL FOR MARCH

Permanent Wave by Nancy Harding and Marsha Hancock. 7.50 — 5.95, 8.50 — 7.00. 10.00—8.00. Helen Fords Hairdressing Salon, 18 Russell St. W. Phone 324-6143, 324-6144. (H4745)

Order of Eastern Star Rummage Sale, Saturday, March 7, in Chapter Rooms, 17 William St. N. Doors open at 10 a.m. (H4747)

Rummage Sale, Islay-Zion W.I. Saturday, March 21st 10 a.m. at the Legion Hall, Lindsay. (15498)

Please accept this invitation to the Irish Tea sponsored by the St. Joseph's Convent Alumnae, on Saturday, March 14th Music, home baking, draw for quilt. St. Mary's parish hall. 2.30 to 5.30 p.m. (H4798)

Nurses Registry Rummage Sale, Legion Hall, Sat. March 7. Doors open 10.30 a.m. For pick-up call 324-4571. (H4610)

Dance to the enchanting music of the Blue Diamonds in the Woodville Legion Hall on Fri. March 13, everyone welcome. Sponsored by the Woodville Junior Farmers. (H4810)

American statesman John Calhoun once said: "Protection and partiotism are reciprocal."

Valentia Annual Oyster Supper, to be held Wed. March 11th, at 5.30 p.m. in the Valentia United Church. Adults $1.00, children .50. For those not wishing oysters a meat pie dish will be available. (H4814)

Euchre and bridge, St. Mary's Hall, Tuesday, Mar. 10, 8:15. (15649)

The Scorecard

NATIONAL HOCKEY LEAGUE

Friday's Schedule

No games.

STANDINGS	W	L	T	Pts.
Chicago	33	20	12	78
Montreal	33	18	11	77
Toronto	27	24	11	65
Detroit	26	26	11	63
New York	21	32	9	51
Boston	16	36	12	44

Thursday's Results

Boston 4, Chicago 4 (tie); Detroit 7, Montreal 5, only games scheduled.

AMERICAN HOCKEY LEAGUE

Friday's Schedule

Buffalo at Providence 8.00, Pittsburgh at Rochester 3.00. Only games scheduled.

STANDINGS

Eastern Division	W	L	T	Pts.
Quebec	36	26	1	73
Hershey	31	27	4	66
Baltimore	28	33	3	59
Providence	27	30	3	57
Springfield	21	34	4	46
Western Division				
Cleveland	34	24	4	72
Pittsburgh	33	26	2	68
Rochester	31	28	1	63
Buffalo	21	34	6	48

Thursday's Results

Cleveland 5, Quebec 4. Only game scheduled.

HI and LO

The high and low overnight temperature readings were 25 and 12.

Sweep

Woodville, proudly boasts of an annual affair. Isobel having one of the finest Curling Clubs in the district. "We are as busy as the proverbial Beaver", said Roy Smithers, one of the active curlers. A number of local bonspiels have been held, as well as open events and although the regular schedule has been terminated both men and women are going to be busy until the ice goes out.

On Saturday next, the Club will hold an open mixed 'spiel and on March 17 Woodville will send rinks to the St. Patrick's Day special event at Bobcaygeon.

Woodville will be represented at the annual Farmer's Bonspiel at Brampton on March 11 with Roy Smithers at the helm.

Active members of the Woodville Club include three or four gentlemen who have passed the three score and ten expert opponents of the game. These two veterans of stone and besom include Cecil Smith Ted Thompson and W. Thorpe.

Following a long series of games Carl Trebelco has been declared Club Champion for the 1963-64 season. He has also represented the club at a number of out of town bonspiels.

Six enthusiastic rinks from Woodville took part in the open event at Beaverton a few days ago and Lorne McPherson returned with a piec of the loot.

An event also anticipated with keen interest, the Leads and Seconds and Vice Skips and Skips bonspiel has been launched and competition is keen.

By far one of the most exciting competitions staged by the Woodville Club is known as the Sadie Hawkins bonspiel.

The ruling regarding the sliding delivery has been strengthened. Previously the slide had to finish at the hog line and if any part of the body passed over the line the rock was automatically taken out of play. The rule has been added to and no part of the equipment (the broom) is allowed to pass over the blue line.

* * *

Officers of Fenelon Falls Curling Club circulated invitations for a St. Patrick's Day bonspiel to be held on March 17th. The response has been so popular that it has been decided to run the event for three days, Monday, Tuesday and Wednesday, March 17th.)

Smithers skipped a smart rink to the position of winners after some stiff competition. Maroon Kelsey landed in second place and Mrs. E. Trebelco in third place.

* * *

ZELLER'S

RETAILERS TO THRIFTY CANADIANS

SPECIAL

PLASTIC FRAMED PICTURES

Attractive Designs

27c

57c

ANGELSTONE FIELDSTONE

Block & Cement Work

Fireplaces That Work Properly

5 YEARS GUARANTEE

On New Chimneys

Ph. 35 r 15 Manilla

For Any Kind Of Brick And Masonry Work

Phone Horst Raddatz, R. R. 1, Cresswell

EXPERT BODY & FENDER REPAIR

- OUR WORKMANSHIP UNEQUALLED
- OUR PAINT JOBS TOPS
- OUR PRICES MODERATE

MANLEY MOTORS

76 WILLIAM ST. N. 324-3449

O.M.L. N.A.L.

SERVICE

Given choice

(United Press International)

Parnelli Jones, winner of last year's Indianapolis "500", yesterday was given his choice of two cars to pilot in this year's event. Race car builder J.C Agajanian told Jones he could have either the car he won in last year or a new rear-engined model. Jones says he'll try both before making his final decision.

German fighter launches campaign

(United Press International)

In tonight's featured boxing bout from New York City, German Southpaw Gerhard Zech launches his American campaign for a heavyweight title match when he meets third ranked heavyweight Ernie Terrell. Terrell is seeking his ninth straight victory. Zech will be looking for his seventh straight knockout. Zech is the heavyweight champion of Germany.

FRIDAY, March 6th

THE CORLAINES

SATURDAY, March 7th

DON IMRIE and the RAMBLERS

THE EMBASSY

HIGHWAY 36 (BOBCAYGEON ROAD)

WANTED

Automobile body repair man, will pay $100.00 per week, plus bonuses, to right man. Modern working conditions and benefits. Replys Guaranteed Confidential.

Box No. 1660 Daily Post

WATCH FOR ANNOUNCEMENT

OF THE OPENING DATE OF OUR

★ NEW STORE ★

These Low Prices Are Made Possible By The Fact That We Do Not Wish To Move Any More Stock Than Necessary To Our New Store .... It Would Be To Your Advantage To BUY NOW!

SHORT SLEEVE

BANLON SHIRTS

Every Shade Imaginable By A Famous Canadian Maker

FULLY GUARANTEED

REG. 8.95 - 9.95 SALE 5.98

FULLY GUARANTEED

SOCKS

Wool and Nylon Stretchees

Satisfaction Guaranteed or Your Money Back

Reg. 1.50 pair SALE 97c

ALL HATS REDUCED 15%

SPRING & FALL

WINDBREAKERS

Size 36 to 44. Good Variety of Colour and Styles

REG. 9.95 NOW 4.48 — You Save 4.47

REG. 12.95 NOW 6.48 — You Save 6.47

REG. 14.95 NOW 7.48 — You Save 7.47

CASUAL

COTTON PANTS

Mostly Continental Style For The Young Man

REG. 4.95 NOW 2.48 — You Save 2.47

REG. 5.95 NOW 2.98 — You Save 2.97

REG. 6.95 NOW 3.48 — You Save 3.47

REG. 8.95 NOW 4.48 — You Save 4.47

WINDBREAKERS

CARCOATS — HIPSTERS

½ PRICE

REG. 29.95 NOW 14.98 — You Save 14.97

REG. 24.95 NOW 12.48 — You Save 12.47

REG. 22.95 NOW 11.48 — You Save 11.47

REG. 14.95 NOW 7.48 — You Save 7.47

STILL 250 SUITS

From Which To Choose . . . Size Range 36 - 46

SAVE $10 to $20 On Your New Spring Suit

PERCY HOUZER

STOP! . . . killing yourself

By Peter J. Steincrohn, M.D., F.A.C.P.

A NEW TEST IN DIAGNOSIS OF GALL BLADDER DISEASE

Here is more than a ray of hope for patients who go from doctor to doctor convinced that they must have something wrong with their gall bladder; yet are told that it is nervous indigestion. All the X rays of stomach, intestines and gall bladders are consistently negative.

The doctor rules out gallstones, stomach and duodenal ulcer, hiatal hernia, trouble in the liver and pancreas and you almost can't blame him for saying, "It must be your nerves." He hasn't been able to come up with one red-hot clue to the real trouble.

However, I have just read in the Sept. 21, 1963 issue of the Journal of the American Medical Association an article by H. Jay Cozzolino M.D., of Philadelphia and his associates which may clear up many doubtful diagnosis of gall bladder disease.

Let me give you an example. Mrs. X. comes in complaining of severe pain under her right rib cage and in between her shoulders whenever she eats a heavy, fatty meal. She is sure it must be gallstones.

She goes to her doctor who is suspicious also. He orders X rays. There is no evidence of stones and the gall bladder fills well with dye.

"Your gall bladder is all right", he says—and both patient and doctor remain stumped and don't know where to turn.

FATTY MEAL SHOULD SHRINK SHADOW

However, according to this recent paper on the subject, an important point to notice is this: does the gall bladder shadow on the X-ray plate remain about the same size after the patient is given a fatty meal? It should shrink in size. The fact that no stones show up shouldn't lessen our suspicion of gall bladder trouble.

The new test using "cholecystokinin" is complicated and I won't try to describe it. Nevertheless, it might be a good idea to consider it if all the symptoms lead down the gall bladder trail and yet all tests are negative.

The doctors found, using this method, that they could discover a partial obstruction in a duct leading from the gall bladder. This prevented normal emptying of bile, especially after a fatty meal which utilizes more bile. They operated on a small series of patients, removing the gall bladder, and the symptoms disappeared without returning in follow-up periods of 10 months to three years. The doctors called this condition the "cystic duct syndrome".

I'll wager quite a few patients are still going from doctor to doctor complaining of similar pain without relief and are being tagged as abnormally worried about themselves and exaggerating the pain. It's bad enough to suffer; it's worse being called a neurotic. It is therefore with pleasure that I make reference to this syndrome and this paper. (I have noted the date of its appearance in the Journal of the American Medical Association so your doctor can look it up if so inclined.)

Although it is not guaranteed to work in every patient, I believe that everyone with severe indigestion whose gall bladder does not shrink in size after a fatty meal (as shown on the X-ray plate) should have the benefit of this special gall bladder study. If the diagnosis of cystic duct syndrome is made, patients can at least look forward to improvement following removal of the gall bladder.

* * *

Mr. Y.: A. Bence Jones protein is found in a urine test which, when positive, indicates the presence in the body of a tumor known as a myeloma.

(Released by the Bell Syndicate Inc.)

SPORTSMAN'S DIGEST

By Hal Sharp

RECOIL ENERGY

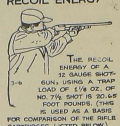

RIFLE	BULLET WT. (GRS.)	RECOIL FT. LBS.
.220 SWIFT	48	9.06
.222 REM.	50	3.48
.243 WIN.	100	12.72
.244 REM.	100	12.12
.250 SAVAGE	87	9.14
.257 ROBERTS	117	9.02
.270 WIN.	130	16.88
.280 REM.	150	19.98
.30-30 WIN.	170	12.34
.30-'06	180	20.15
.300 SAVAGE	180	13.60
.308 WIN.	180	22.22

STYLE VIEWS

Weekend Duo

PRINTED PATTERN 4562 SIZES 10–18

by Anne Adams

Clever go-togethers for tennis, hiking, biking and all sunny day fun to come! Sew this streamlined set in poplin, shantung weave, denim.

Printed Pattern 4562: Misses' Sizes 10, 12, 14, 16, 18. Size 16 playsuit takes 3 yards 35-inch; skirt 2⅓ yards.

FIFTY CENTS (50c) in coins (no stamps, please) for this pattern. **Ontario residents add 2c sales tax.** Print plainly **SIZE, NAME, ADDRESS, STYLE NUMBER**

Send order to ANNE ADAMS, care of Lindsay Post, Pattern Dept., Lindsay, Ont.

DO YOU KNOW HOW TO GET A PATTERN ABSOLUTELY FREE? It's simple—order our Spring-Summer Catalog including FREE COUPON to get any one of 250 design ideas. Send 50c today.

Hostess' Pride

7282

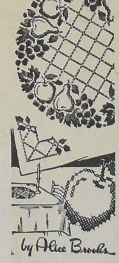

by Alice Brooks

Delight guests with a most unusual cloth done in easy cross-stitch. Fine gift, too.

Center of attraction — colorful cross-stitch fruits. Make cloth any size. Pattern 7282: a 15-inch motif; four 4¾ inch.

Thirty-five cents (coins) for this pattern (no stamps, please) to Alice Brooks, care of Lindsay Post, Needlecraft Dept., Lindsay, Ontario. **Ontario residents add 1c sales tax.** Print plainly **PATTERN NUMBER, NAME, ADDRESS.**

206 HANDICRAFT HITS — 1964 Needlecraft Catalog. Toys, fashions, crewelwork, bazaar hits — crochet, knit, sew, embroider, quilt. Send 25c.

SOMETHING NEW — BIG DELUXE QUILT BOOK! 16 complete quilt patterns — pieced and applique, for beginners, experts. Send 60c now.

They'll Do It Every Time

By Jimmy Hatlo

© King Features Syndicate, Inc., 1964. World rights reserved.

CROSSWORD - - - By Eugene Sheffer

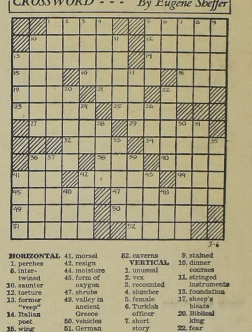

HORIZONTAL
1. perches
6. intertwined
10. saunter
12. torture
13. former "reep"
14. Italian poet.
15. wing
16. Kentucky event.
18. one of the Kennedys
19. beach
21. legume
22. through
23. ——Allan Poe
25. Icelandic narrative
27. cut
29. melodies
32. heathen deity
34. telephone accessories
36. sorrowful
38. Mrs. Nixon
40. A Iroquoian Indian
41. morsel
42. resign
44. moisture
45. form of oxygen
47. shrubs
48. valley in ancient Greece
50. vehicles
51. German city
52. caverns

VERTICAL
1. unusual
2. rye
3. recounted
4. slumber
5. female
6. Turkish officer
7. short story
8. go in
9. stained
10. dinner courses
11. stringed instruments
13. foundation
17. sheep's bleats
20. Biblical king
22. fear
24. color
26. Supreme Being
28. cord
30. cultivates flowers
31. falls as ice and snow
33. light fixtures
35. stitches
36. dimensions
37. particles
39. exhausted
41. skeletal part
42. college officer
43. current
46. born
48. truck

Answer to yesterday's puzzle.

Average time of solution: 23 minutes. (c) 1964, King Features Synd., Inc.)

CRYPTOQUIPS

GUN AQLRE ZLJC ULQQ ZLVV JPTCHTCC ZCZACT NH F HNRB OTLN.

Yesterday's Cryptoquip: HOPEFUL CANDIDATES THIRST FOR LUSH POLITICAL POSITIONS.

MUSIC STUDENTS' EXAM RESULTS

Fenelon Falls (PNS) — The following students from the studio of Mrs. Marjorie E. Townley have been successful in recent Royal Conservatory of Music examination. The examiner was Miss Anne Drake. Names in order of merit:

Grade II Piano — Julie Barrett, Honours; Susanne Clerk, Honours.

Grade IV Piano — Kathy Hepburn, Honours.

Grade V Piano — Margot Robinson, First Class Honours; Elinor Graham, Honours; Heather Newman, Honours.

Grade VI Piano — Barbara Weaver, Honours.

Grade VII Piano — Carolyn Sider, First Class Honours.

Grade VIII Piano — Janice Allen, Honours.

Grade X Piano—Isabel Anna Webster.

33 attend UCW meeting

Blackstock (PNS) With 33 members in attendance the February meeting of the U.C.W. was held in the Christian Education room with President Mrs. Neil Malcolm presiding.

The president opened the meeting with a "thought on Gratitude. Mrs. Marwood McKee and Mrs. G. Strong gave an impressive worship period on "A Training for Witness". Mrs. E. Larmer dedicated the offering. Mrs. Romeril, leader of Candace unit presided for the program, the theme of which was "the world of Indian women" and which was ably dealt with by Mrs. Gordon Paisley and Mrs. Ralph Larmer, followed by the tape recording "The Indian Women".

The U.C.W. motto was repeated in unison; roll was called. Mrs. Bruce Mountjoy gave a two minute resume of Presbytery annual at Whitby. Mrs. Jean McLaughlin, Mrs. Lloyd Wright and Mrs. Harold Kyte also brought some worthwhile items.

After the meeting closed with prayer by President the Anna unit had a fine bake sale. This was followed by lunch served by the Esther unit.

Messengers, Explorers

The messengers and explorers met together in the S.S. room and saw a film of Chino "an Indian boy". They also enjoyed several records and viewed Indian clothes and toys which Doreen Van Camp had sent home. The Esther unit of the U.C.W. treated them to a delicious lunch.

In the dear, dim, distant days

A PRANK FROM THE PAST

Pranks and practical jokes were part of the order of the day in the dim, distant days. For instance, this one, in which the practical joker was a gentleman named Price, who in his advanced career as a Barrister became Attorney General for Ontario.

It was one of those beautiful moonlight nights and youngsters in their teens were sitting on the old wooden bench (concrete benches were unheard of), in front of a cottage at Sturgeon Point. The blue mysterious water of the lake showed up in ripples as a bright moon illuminated the area. Then out of the atmosphere was heard a low cry for "help", and the elder cottager was alarmed as he heard the cry. The group sat breathless for a minute and once again the cry of someone apparently in distress was heard. Quickly, the four now anxious young gentlemen ran to the shore and hopped into a boat. They moved out to the waters beyond the tree shadows and hearing the faint cry again they moved quickly 1½ yards towards Fenelon Falls where they thought the cry for help came. No one was in sight and seeing a bonfire on the shore the foursome piloted their craft to land and mounting the bank they accosted a group having a good time around a glowing fire in the moonlight. They had not heard the cry for help and laughed at the idea.

Sadly and with all ears still strained for unusual sounds the party retraced it's way to Sturgeon Point. They were scrambling up the bank when once more the faint cry for "help" was heard. Then it was that one of the young men caught on to what was happening. Young Mr. Price was a ventriloquist and did the sound effects so well, that the group at first inclined to be angry, were convulsed with laughter at the manner in which they had been hoaxed. It was, in a sense a cruel prank but no harm was done and the boys enjoyed an unusual experience.

OUR BOARDING HOUSE with Major Hoople

THE LITTLE WOMAN

© King Features Syndicate, Inc., 1964. World rights reserved.

"Did you know Chivalry was dead, Mac? I didn't even know he was sick."

LI'L ABNER by Al Capp

ABBIE AND SLATS by Raeburn Van Buren

BRINGING UP FATHER by Geo. McManus

MYRTLE by Dudley Fisher

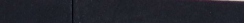

RACE MOTORS
Ford
TRACTOR
SALES & SERVICE
LINDSAY FA 324-4551

Dr. C. W. M. Service speaks on "Smoking and Health" at meet

Fenelon Falls (PNS) — "Smoking and Health" was the subject of an informative timely address by Dr. C. W. M. Service of Lindsay held in the Fenelon Falls Baptist Church. Dr. Service advocated restrictions on cigarette advertising, banishment of cigarette vending machines and stronger government regulations under the food and drug act. He said that over the past few years deaths from lung cancer, which statistics show is caused principally by smoking have increased from 3% to 20%, and some of the latest facts brought to light in twenty four major surveys in eight countries show: Eight times as many smokers as non smokers contract lung cancer; twenty percent of all deaths from cancer in males are due to lung cancer. The percentage of women is a trifle lower because they do not inhale as much. There is a close association between cigarette smoking and a number of other ailments including bronchitis, emphysema, coronary heart disease. Death rate for bronchitis and emphysema is three times higher for smokers than for non smokers and rate from coronary heart disease in heavy smokers is twice that of non smokers. In the 1959 mortality statistics in the United States death due to lung cancer exceeded deaths due to motor vehicle accidents, and these statistics are duplicated in Canada said Dr. Service. He urged parents to reduce or eliminate smoking as an example to their children. Results of a survey conducted two years ago in Winnipeg on the smoking habits of 25,000 children, showed that in elementary grades 45 percent of the boys and 18 percent of the girls had tried their first cigarette, in grades 7 and 8 one boy in four and one girl in every six smoked regularly. In high schools this proportion jumped to 45 percent for boys and 18 percent for girls.

Admitting that cigarette smoking is a difficult habit to break, Dr. Service said that only one person in 11 who stops smoking does so permanently. He feels that the problem has grown to such alarming proportions that it is time the church took a vocal stand on the problem and endeavour to make it the smart thing not to smoke. In Italy cigarette advertising is prohibited by law and in England no cigarette advertising is allowed on T.V. until after 9 p.m., but in Canada the advertisers stress the pleasure of smoking. He said that knowledge of the hazard of smoking and example are two of our strongest defence weapons.

The meeting, which was held under the auspices of the Baptist Young Peoples Society was chaired by Mr. Ivan Dewell. A short service of devotion preceded the address by Dr. Service. This included organ music by Allan Watson, a portion of scripture read by Miss Ruthanne Dalby, a solo by Miss Blanche Watson and prayer by Rev. A. Bell. The offering, which was taken by the ushers, Wayne Dewell, Phillip Watson, Bob and George Switzer, was in aid of the Cancer Society.

Mr. Dewell expressed the thanks of all to Dr. Service for his splendid presentation of a subject which should be of concern to all thinking people.

PUZZLES AND PASTIMES FOR EVERYONE

WHAT kind of a March is it that doesn't come in like a lion and go out like a lamb, or vice versa? Why, it's the kind of a month depicted at right with reluctant lions and lackadaisical lambs ambling hither and yon refusing to decide who'll go first. Aw, come on, fellows, it's six of one and half a dozen of the other, you know; somebody has to lead with his chin. Coincidentally, dear reader, you are asked to find the features of six of one and half a dozen of the other—lions and lambs, that is—whose outlines are concealed within this drawing. You may find it necessary to stand on your head to see some—or turn the diagram upside down, which is a whole lot easier. Of course, some of the figures are camouflaged by deceptive details and odd perspectives, but the great majority of lions and lambs will be glad of the chance to catch your eye—not a sly lot by any means . . . just lacking in initiative.

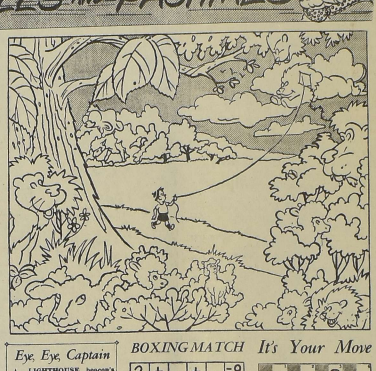

Word-Builder Challenge

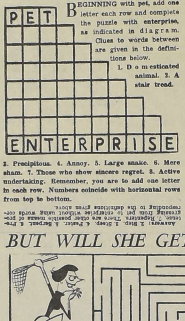

BEGINNING with pet, add one letter each row and complete the puzzle with enterprise, as indicated in diagram. Clues in words between are given in the definitions below.

1. Do a restless animal. 2. A stair tread. 3. Precipitous. 4. Annoy. 5. Large snake. 6. Mere sham. 7. Those who show sincere regret. 8. Active undertaking. Remember, you are to add one letter to each row. Numbers coincide with horizontal rows from top to bottom.

Answer: 1. Pace. 2. Step. 3. Steep. 4. Bother. 5. Python. 6. Pretense. 7. Sorrowful. 8. Venture. (Reading from top to bottom, the letters form a well-known proverb.)

Eye, Eye, Captain

A LIGHTHOUSE beacon's range is 16 miles. Captain Parker, two miles away, sees the beacon light. Captain Crowe, 15 miles away, can.

Why can't Parker see it? (Nope, he's not blind; and he's really trying.)

Answer in a minute, if you can.

No fair peeking below.

BOXING MATCH

2	+	+	=9
×	×	−	
	÷	×	=10
÷	+	÷	
	×	−	=31
=3	−8	=2	

HOW quickly can you insert the numbers 0, 1, 2, 4, 5, 6, 7 and 8 in the blanks above so that all of the totals are correct? Number 3, upper left, has been inserted as a starter. Figures are to be used just once. All plus, minus, times and division signs must be observed.

Answer: Reading 3 2 4 5 6 7 8 0 1 = 3 − 2 × 4 + 5 ÷ 6 × 7 + 8 − 0 = 10 ÷ 1 = 10 × 3 − 2 + 4 ÷ 5 − 6 × 7 + 8 = 31 − 0 = 31 ÷ 1 = 31.

It's Your Move

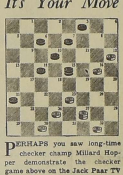

PERHAPS you saw long-time checker champ Millard Hopper demonstrate the checker game above on the Jack Paar TV show. White checkers, moving up the board, to move first and win in five moves is the challenge. Says Hopper: "Three a right and a wrong way to play checkers and when you sit down against an expert you find that out. The expert gives away one or two men, seemingly without reason, and a short time later clears the board. That's what happens here."

Are you "pro" enough to see through the winning strategy?

Answer: Reading from top down in pairs: 11-15 8-12 9-13 5-9 10-14 2-6 13-17 6-10 17-21 1-5 21-25 5-9 25-29 9-13 29-32 13-17 32-28 17-21 28-24 21-25 24-20 25-29 20-16 29-32 16-12 32-28 12-8 28-24 8-4 24-20 4-8 20-16 8-12 16-11 12-8 11-7 8-12 7-3 12-16 3-7 16-20 7-3 20-24 3-7 24-28 7-3 28-32 3-7 32-28 7-3 28-24 3-7 24-20 7-3 20-16 3-7 16-12 7-3 12-8 3-7 8-4 7-3 4-8 3

CARS YOU CAN DEPEND ON

AT

BROCK MOTORS

Phone 235 Sunderland

— ALSO —

1962 CHEV. 1-ton chassis and cab
1961 CHEV. ½-ton pick-up
1958 CHEV. 3-ton chassis and cab.
1961 CHEVROLET Impala 6-cyl., 4-door hardtop, automatic and radio
1960 CHEVROLET V-8 Sedan
1960 CORVAIR
1960 PONTIAC Hardtop, fully equipped
1958 CHEVROLET COACH, very low mileage, clean
1958 FORD 2-door, 6-cyl. standard
1958 CHEVROLET Biscayne Sedan
1958 OLDS. 98 4-door hardtop, fully equipped
1957 PONTIAC 2-door standard shift 6-cyl

5 NEW CHEVROLET TRUCKS in stock for immediate delivery.

Buy your used car from a new car dealer.

FOR A BETTER BUY! BETTER TRY!
BROCK MOTOR SALES,
PHONE 235, SUNDERLAND ONT.
A GENERAL MOTORS
CHEVROLET - OLDSMOBILE DEALER.

Mike Murphy — Used Car Salesman
Phone Lindsay 324-6656

It won't be a circus but Lions and Tigers will clash in arena

There will be rings, five of them, there will be no big top there will be sawdust, there will be no circus, but the Lions and Tigers will be there. That is at the Kiwanis Arena where the Lindsay Lions and the Aurora Tigers clash in the third game of their best of seven Central Ontario finals, and both will be playing for keeps. The Tigers will be playing as a team with their backs to the wall after losing their home game in the series, and the Lions will be playing it one minute at a time, taking advantage of every break possible in their attempt to again hold the Tigers.

Coach Bodnar and his Lions will be in the same position as a wild animal trainer in that the Tigers are controlable, but let them get the jump on a team and they could run you right out of the game and the series.

Game time tonight of course is eight-thirty and team officials wish to assure their out-of-town supporters that there will be plenty of tickets made available at the Arena. Those who wish may order their tickets by calling the Benson Hotel before six p.m. Fourth game of the series goes at Aurora next Tuesday night.

Cannington Legionettes bring home another trophy

Cannington (PNS) — Despite the lack of home ice on which to practice, the Cannington Legionettes brought home another trophy last Saturday, and that being from the girls hockey tournament held in Parry Sound. The team won this same trophy along with others last season, and all was not lost in the arena fire in December. Mr. Baragar of Parry Sound, the donor of the award, very generously replaced the award.

Eight teams were in competition, being from Midland, Newmarket, Alliston, Humberside, Uxbridge, Don Mills, Cannington and Parry Sound.

In the first game the host club defeated Midland 6-3. Alliston edged out Newmarket 2-1, Cannington swamped Humberside 12-0 in the third round and Uxbridge blanked Don Mills 1-0.

Game number five saw Newmarket take a 2-1 victory over Midland, Parry Sound shut out Alliston 3-0 while Don Mills scored four goals against Humberside. In a close match Cannington defeated the Uxbridge club 2-1.

In the consolation event Don Mills counted a 3-2 score over Newmarket. In a rough and tumble championship game the local Legionettes blanked the Parry Sound team 4-0.

Gladys Williams of the Legionettes won the best player of day award.

In goal for Cannington was Linda Lowell, with forwards Glady's Williams, Janice Workman, Sharon McNabb, Elizabeth Wilson, Bonnie Rynard, Carol Wilson and Bonnie Williams. On defence is Joyce Wakelin and Linda Goad. The girls are coached by Watson McNabb.

Detroit make determined move to overtake Maple Leafs

(United Press International)

While Chicago and Montreal are jumping in and out of first place in the National Hockey League, the Detroit Red Wings are making a determined move to overtake the third place Toronto Maple Leafs.

The Red Wings moved within two points of the Leafs with a 7-5 victory over Montreal last night.

Thanks to Detroit's win, it was Chicago's turn to go into first place. The Hawks battled the Boston Bruins to a 4-4 tie in Boston.

Gordie Howe was the standout for the Red Wings, scoring a key second period goal and assisting on Parker MacDonald's decisive marker in the third period.

The teams traded goals throughout the first two periods but Detroit broke it open in the third with two gials.

Red Hay's 21st goal of the season gave the Black Hawks their comeback tie with the Bruins.

Hay's third period goal came on a combination play with Pierre Pilote and Stan Mikita. Two Boston players and one Black Hawk were in the penalty box at the time.

It was all uphill for the Hawks, who came from behind four times for the tie.

Chicago's other scorers were Bobby Hull, Mikita and John McKenzie.

Orland Kurtenbach had two Boston goals with Murray Oliver and John Bucyk netting the others.

PeeWee series playdowns feature Saturday event

Ontario Minor Hockey, third round provincial play-down in the Pee Wee series will be the feature attraction at the Kiwanis Arena tomorrow afternoon at four-thirty. The highly regarded Trenton Pee Wees who claim to have been undefeated in twenty-two games of Pee Wee action, will meet the Lindsay All Star PeeWees in the second game of their home and home total goal series. The first game of the series ended in a one all tie at Trenton last Sunday.

To-morrow afternoon's attraction deserves evening billing in the matter of importance since the winner will be only two rounds away from the Provincial Championship. Evening billing would however involve late hours for the wee lads and this is refrained from as much as possible.

Trenton Pee Wees are a fast team, good stick-handlers and puck passers but they lack the weight and depth of the Lindsay club. In the first game coach Abercrombie only asked his lads to try to contain the Trenton whirlwind attack and leave the goal scoring for the home game. This they did very nicely and sized up their opponents while in the process. So fans, don't let the Pee Wees down, they deserve your support.

CALL US FOR TV SERVICE

LINDSAY RADIO LABORATORIES
324-3609

Look your Easter Best with our professional SANITONE DRYCLEANING

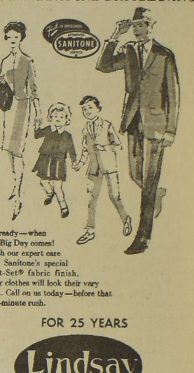

Be ready—when the Big Day comes! With our expert care and Sanitone's special Soft-Set® fabric finish, your clothes will look their very best. Call on us today—before that last-minute rush.

FOR 25 YEARS

Lindsay CLEANERS & DYERS

YOUR CLOTHES BEST FRIEND

Kent St. W. Lindsay

JOE LAMANTIA'S
(CENTRAL FRUIT MARKET)

- - BETTER FOODS FOR LESS - -

LINDSAY'S FINEST CHOICE RED BRAND STEER BEEF

PORK LOIN SALE

RIB PORTION 3 lb. average lb. 39c
TENDERLOIN PORTION 3 lb. avg lb. 49c
Choice Centre Cut CHOPS lb. 59c

FRESH PORK HOCKS lb. 25c
MAPLE LEAF SAUSAGE lb. pkg 49c
Lean Peameal, Canadian BACK BACON Centre Cuts lb. 79c
Extra Lean Fresh GROUND CHUCK lb. 59c

FROZEN FOOD
MORTON'S MEAT PIES BEEF, CHICKEN, TURKEY 5 for 99c

MEADOW GOLD ICE CREAM All Flavours brick 21c
WETHEYS Bread & Butter Pickles or Green Relish 2 16 oz. jars 49c

DAVID SODA BISCUITS Salt or Plain lb. 31c
SCOTIAN GOLD APPLE JUICE 3 48 oz. tins 1.00 Case of 12 – $3.75
CATELLI SPAGHETTI 3 15 oz. tins 49c
TULIP MARGARINE 3 lb. pads 69c

Maple Leaf CANNED HAMS 1½ lb. tin 1.39
WETHEY'S Strawberry or Raspberry JAM 24 oz. jar 59c
MAPLE LEAF LARD 2 lbs. 39c
NEW DOMESTIC Domestic Shortening With 35c Redeemable Coupons FREE lb. 35c
CHOICE TOMATOES 2 28 oz. tins 49c Case of 24 — $5.88
KING SIZE SURF 99c
NESTLES QUIK 2 lbs. 99c 1 lb. 53c

Joe Lamantia & Sons — Across From Fee Motors On Kent

Goes after own record

(United Press International)

Tom O'Hara of Loyola University of Chicago goes after his own world indoor mile record tonight at the 28th annual Chicago Daily News Relays. He'll get competition in tonight's event from Bill Dotsen from Kansas State, Jim Grelle of the Los Angeles Track Club and Canadian Jim Irons. Grelle has done an outdoor mile in three minutes, 56 and sixtenths seconds.

Baseball Briefs

(United Press International)

Teams managed by Willie Mays and Orlando Cepeda tied 7-7 in a six-inning intra-squad game at the San Francisco Giants Training Camp yesterday. Mays, third baseman Jimmy Hart and outfielder Dan Markowski each homered during the abrevated contest.

* * *

Cleveland Indians' pitcher Pete Ramos, Jerry Walker and Jack Kralick have been named to start against San Francisco Giants for the season's first exhibition at Tucson, Saturday

* * *

Pitcher Don Nottebard looked particularly impressive when the Houston Colts put him and eight other hurlers through a workout yesterday.

* * *

An all-rookie team of the Boston Red Sox shut out a team of regulars, 5-0, in a seven-inning intra-squad game yesterday. Ted Williams, a special batting assistant for the Sox, arrived at the Scottsdale, Arizona, camp yesterday.

The Church is at work in the World!

BOLIVIA INDIA BRITISH GUIANA HONG KONG ANGOLA CANADA

SEE EXCITING FILMS INTERESTING DISPLAYS

HEAR OUTSTANDING SPEAKERS during the

Mission Festival

IN LINDSAY MARCH 6, 7 and 8

Mission Displays and Films in Cambridge Street United Church at the Following Times

FRIDAY MARCH 6th – 7:30 to 10 p.m.
SATURDAY, March 7th–2 to 4:30 p.m.–7.30 to 10 p.m.
SUNDAY, MARCH 8th – 2:00 to 4:30 p.m.

Refreshments Available to all

SPECIAL SPEAKERS IN MOST LINDSAY CHURCHES, SUNDAY MORNING

All Participating Churches Will Take Part In a

RALLY

At Cambridge Street United Church
Sunday Evening March 8th, at 7:00 p.m.
Speaker: The Rev. Dr. R. Stuart Johnson of Montreal.
Special Music By Massed Choirs

The Mission Festival is sponsored by the Lindsay Branch of the Canadian Bible Society and the following Lindsay Churches

Cambridge Street Baptist — Cambridge Street United — St. Andrew's Presbyterian
Queen Street United — St. Paul's Anglican — Calvary Temple — Salvation Army

A priest carrying the Greek flag leads parade of students through downtown Athens with a large drawing of President Johnson in a Turkish fez. They claimed that the United States was taking Turkey's side in the Cyprus crisis.

King Paul of Greece dies at 62; resisted Communists courageously

Athens–(UPI)–King Paul of Greece is dead.

The King had been in critical condition following abdominal surgery and resulting complications.

It was King Paul the First who helped beat back a Communist bid to seize power in Greece after World War Two, with exceptional courage and leadership. Death came to the King at the age of 62, in Tatoi Palace, Athens. His 23-year old son, Constantine, is to be sworn in as king almost immediately.

BOXALL & MATTHIE LTD.
HARDWARE
112 KENT ST. W. – PHONE FA. 4-3663

Money returned tenfold installed new organ!

Many residents of Haliburton and Lindsay will read the following article on Rev. Gordon C. Smyth with interest. The article appeared in a recent issue of the Ottawa Journal under the heading "Faces of Ottawa". Rev. Smyth is best remembered for his unusual appeal to the people of Haliburton when he was minister at the United Church. At the time the Reverend gentleman issued hundreds of dollars to his parishioners and then recited the Parable of the Talents. The story goes that every greenback was returned ten times over, and as a result the church was redecorated and a new organ installed. Rev. Smyth preached for several years in Yonge Street United Church, Toronto before going to the Parkdale United at Ottawa.

Here is the article by W. G. Ketchum from the Ottawa Journal:

While a comparative newcomer to Ottawa, Rev. Gordon C. Smyth as minister of Parkdale United Church has already made his impress on the community.

He has innate friedliness of manner and approaches problems however controversial with unusul frankness.

He believes for instance that "the Protestant Reformation is uncompleted until there is Christian unity'. He feels that while unity was not going to happen overnight the various denominations were getting closer to it.

Mr. Smyth is of New England descent and his forebears were United Empire Loyalists who followed the flag to Canada.

PEMBROKE NATIVE

Born in Pembroke, he is the son of E. Ellsworth Smyth, 85, retired businessman who now lives at Carleton Lodge.

Gordon Smyth was educated at Pembroke Public School and Pembroke Collegiate. He graduated in Arts at Queen's in 1942 and in Theology in 1944. While obtaining his BA he majored in political science winning the Adam Short Scholarship.

Graduates of Queen's University are noted for their almost fanatical loyalty to their Alma Mater. Mr. Smyth had an immense regard for principal Robert C. Wallace who was an outstanding geologist and a devout Christian. "Seeing him in church was a sermon", he said.

INTEREST IN VALLEY

Mr. Smyth has never lost his interest in Pembroke and the Ottawa Valley. He recalls that his mother, the former Edith A. Millons, was a member of a Carleton Place family which settled at Munster in the early part of the 19th Century. Her father, William Millions built all the bridges on the CPR from Carleton Place north to Deux Rivieres.

The minister's wife is the former Margaret Saunders of Kingston. Mr. and Mrs. Smyth have five children. They are Anne, attending the Ethel Gould Business College; David in Grade II at Fisher Park High School; Mary at Connaught Public School, Charles and Jean, at Elmdale Public School.

SERVED IN MISSIONS

From 1944 to 1949 Mr. Smyth served in the Mission Field in the Highlands of Haliburton. He then went to Yonge Street United Church where remained until his call to Ottawa. He conducted a regular Sunday half-hour devotional period over radio.

For several years he was active in the International Affairs Committee of the General Council of the United Church and was chaplain to the District Deputy Grand Master A.F. and A.M., of Toronto, Branch, United Empire Loyalists Association.

Mr. Smyth is greatly taken with Ottawa.

"The life of the United Church is more robust than is the case in Toronto. I have a great respect for the Presbytery. It is conducted in a model way and no time is wasted on trivia. I find Ottawa people more independent in the best sense of the word. They accept their responsibility and exercise it".

KEEN GARDENER

My Smyth says he has been greatly influenced in his work by the writings of Rev. Dr. Leslie Weatherhead who established and clarified the relation between religion and science.

Mr. Smyth has a cottage at Dalhousie Lake, north of Perth. His hobby is gardening. He is proud of his 300 raspberry canes and has a third of an acre in vegetables. This gardening and an occasional brisk walk serve to keep him fit.

Fight postponed

(United Press International)

The scheduled March 9 fight between Joey Durelle and Sugar Ray Robinson has been postponed until March 23.

Promoter Regis Levesque announced tonight. Robinson asked for the postponement because he was not "in shape" and needed more time to train. Robinson also is nursing a hand injury.

Levesque said he would deposit a check with the Montreal Athletic Commission tomorrow as a guarantee that Robinson will keep the March 23 date.

well drilling
CALL
J. F. HENDERSON
103 Elgin St.
Lindsay, Ont.
324-6018
we recommend and install
STA-RITE
WATER SYSTEMS
Let us determine the correct location for your well; drill it to the right depth for best water at lowest cost. We install the right size and type Sta-Rite water system for you too. Call for free estimate.

WE MOVED!!
Open House
We extend a very special invitation to everyone to attend the grand opening at our modern New Office, located at....
37 WILLIAM STREET NORTH, LINDSAY
ON SATURDAY, MARCH 7th, FROM 2 p.m. to 5 p.m.
Mayor Joseph Holtom will officially open the New Office at 2 o'clock

COME and MEET
MARIE CALLAGHAN
CHARMING HOSTESS OF
THE POPULAR
CHEX TELEVISION PRODUCTION
'CALENDAR'
and
MISS BETTY BRIGHT OF CONSUMERS' GAS HOME SERVICE DEPARTMENT
FREE FREE
GIFTS and COFFEE
Consumers' Gas
NEW LOCATION . . . 37 WILLIAM ST. N. LINDSAY PHONE 324-3518

Flo-glaze
"LEAVES NO BRUSH MARKS"
COLORIZER PAINTS
1322 COLORS TO CHOOSE FROM
NOW AVAILABLE FROM:
VICTORIA BUILDERS' SUPPLIES & EQUIPMENT CO.
65 Glenelg St. W., Lindsay, Ont. Phone 324-4126
SEE—STAN. BRAUNTON FOR SERVICE.

FOR BETTER VALUES FOR BIGGER SELECTIONS
IN HOME FURNITURE — CARPETS — OR FURNISHINGS
at TANGNEY'S . . . you'll get personal service and satisfaction
SINCE 1890 — LOWER PRICES — CONSISTANT WITH QUALITY
31—41 KENT ST. TANGNEY'S LINDSAY

FEE MOTORS TRUE VALUE USED CARS

Are Up to a Standard – Not Down to a price
A Test Drive – A Careful Scrutiny
Will Prove The Superior Quality.

3 NEW WAYS TO GO INTO YOUR OWN BUSINESS

Western Tire & Auto Supply is pleased to announce 3 new ways for you to go into business for yourself as an independent Western dealer.

These 3 new plans have been introduced to meet the lower investment requirements of small to medium sized communities. Now you can join Canada's most progressive automotive chain for less than half the investment previously required.

HERE ARE THE 3 NEW PLANS

(1) COMPLETE FRANCHISE
Now you can own and operate your own complete-line Western store with a minimum investment of only $15,000.00. Western's complete-line stores carry a wide range of top quality products including automotive supplies, sporting goods, hardware, paint, toys, housewares, etc.

(2) AUTOMOTIVE FRANCHISE
You can now obtain a Western Franchise to handle just our automotive lines. Ideal for those presently operating a licensed garage, or service station with garage facilities. Minimum investment $6,000.00. For those not presently in the service station or garage business, minimum investment $10,000.00.

(3) CONVERSION FRANCHISE
If you presently operate your own automotive or hardware business arrangements can now readily be made to convert your operation to a Western outlet. Depending on your present inventory this can be accomplished with little or no investment.

HERE ARE SOME OF THE ADVANTAGES YOU GAIN AS A WESTERN DEALER . . .

- EXCLUSIVE TERRITORY
- CO-OP ADVERTISING
- MERCHANDISING guidance
- MANAGEMENT Guidance
- STORE PLANNING
- INVENTORY CONTROL
- CONSUMER CREDIT PLAN
- MINIMUM BOOKKEEPING
- INCENTIVE BONUS
- GROUP INSURANCE

Join the more than 120 independent dealers now prospering under Western's PROVEN SUCCESS PLAN! Take advantage of our multi-million dollar purchasing power which enables you to sell profitably at the most competitive prices.

For further information write, phone or wire NOW. There is no obligation, and all inquiries will be held in complete confidence.

Francise Development Department,
WESTERN TIRE & AUTO SUPPLY LTD.
291 Dundas Street, London, Ontario, Phone: 432-4191

All in Favor of MORE LOW PRICES
Say AYE & SHOP & SEE
TRY **G & B** DISCOUNT **FOOD MARKET**
LOW PRICES — STAMPS TOO

SUPER SAVINGS

CHOICE QUALITY **GREEN or WAX BEANS**	15 oz. tins	6 for 99c
FRANCO AMERICAN **SPAGHETTI**	15 oz. tins	6 for 99c
CHOICE QUALITY **TOMATOES**	28 oz. tins	4 for 99c
TULIP **MARGARINE**	1 lb. pkg.	4 for 99c
TOPS **DOG FOOD**	15 oz. tins	10 for 99c

BIG FRESH PORK SALE
This Week's Best Meat Buy

LEAN **Shoulder Roast** lb. 35c	LEAN **Butt Roast** lb. 45c	LEAN **Loin Roast** lb. 49c

LEAN BUTT **PORK CHOPS** lb. 49c	LEAN LOIN **PORK CHOPS** lb. 59c
SLICED RINDLESS **BACON** lb. 55c	LEAN **SIDE PORK** lb. 49c

FROZEN FOOD FEATURES

HADDOCK IN BATTER	16 oz. pkg. 49c
FRENCH FRIED POTATOES	2 lb. bag 45c

EVERY DAY LOW PRICES

KADANA **TEA BAGS**	100's 69c
G & B FIRST GRADE **BUTTER**	lb. 55c
CHEERY MORN INSTANT **COFFEE**	6 oz. jar 79c
QUALITY **BREAD**	24 oz. loaf 19c
SHEERLYT'S MASHED **POTATOES**	6 oz. pkg. 29c

PRODUCE SPECIAL
Quality **POTATOES** 25 lb. Bag **69c**

BONUS OFFER
GUARANTEED FIRST QUALITY
FIRST QUALITY NYLONS pr. 29c
Limit 1 pair with $5.00 order

Prices Good Through Saturday, March 7th

G AND B FOOD DISCOUNT MARKETS
YOUR FRIENDLY FOOD STORE 106 QUEEN ST.

TV LOGS

CKVR - TV CHANNEL 3

Friday, March 6

9:45—Test Pattern
9:30—Ed Allen Time
10:00—National Schools
10:30—Chez Helene
11:00—Romper Room
12:00—Popeye's Party
12:15—Noonday Report
12:30—Movie
No Time For Love, Claudette Colbert, Fred MacMurray
2:00—Password
2:30—Scarlett Hill
3:00—Take 30
3:30—Friendly Giant
3:45—Misterogers
4:00—Sir Frances Drake
4:30—Popeye's Party
5:00—Razzle Dazzle
5:30—Huckleberry Hound
6:00—Topper
6:30—News, Weather, Sports,
7:00—Wagon Train
8:00—Country Hoedown
8:30—The Defenders
9:30—Telescope
10:00—The Untouchables
11:00—CBC TV News
11:15—Weather, Sports, News
11:30—MOVIE
The Heiress, Olivia de Halland, Montgomery Clift

Saturday, March 7

11:05—Test Pattern
11:15—En France
11:45—Wrestling
12:45—Hootenanny
1:45—The Golden Tee
3:00—World Figure Skating Champ.
3:00—International Curling Playoff
4:00—Bowling
5:00—Forest Ranger
5:30—Bugs Bunny
6:00—Twen Time
6:30—Ripcord
7:00—Beverley Hillbillies
7:30—Zero One
8:00—To Tell the Truth
8:30—N.H.L. Hockey
(Detroit at Toronto)
10:15—Juliette
10:45—Sports Unlimited
11:00—CBC TV News
11:15—Weather, Sports, News
11:25—Movie —
The Last Chance, Maria Schell, Bernard Wicki

Sunday, March 8

10:45—Test Pattern
11:00—Church Service
12:00—Comment and Conviction
12:30—En France
1:00—Davey & Goliath
1:15—Outdoorsman
1:30—Country Calendar
2:00—Movie—
Invisible Stripes — Humphrey Bogart, Wm. Holden, George Raft.
3:30—Wonderful World of Golf
4:30—The 20th Century
5:00—The Sixties
5:30—Take A Chance
6:00—Rawhide
7:00—Hazel
7:30—Flashback
8:00—Ed Sullivan Show
9:00—Bonanza
10:00—A Second Look
10:30—Question Mark
11:00—CBC TV News
11:15—Weather, News, Sports
11:20—Movie—
The Shipbuilders— Clive Brook, Maudie Edwards

Monday, March 9

9:15—Test Pattern
9:30—Ed Allen Time
10:00—National Schools
10:30—Chez Helene
10:45—Nursery School
11:00—Romper Room
12:00—Popeye's Party
12:15—Noonday Report
12:30—Movie
Lady on a Train—Deanna Durbin, David Bruce
2:00—Password
2:30—Scarlet Hill
3:00—Take 30
3:30—Friendly Giant
3:45—Misterogers
4:00—This Living World
4:30—Popeye's Party
5:00—Razzle Dazzle
5:30—Cheyenne
6:30—News, Weather, Sports
7:00—My Favorite Martian
7:30—Don Messer's Jubilee
8:00—Garry Moore Show
9:00—Playdate
10:00—Inquiry
10:30—Andy Griffith Show
11:00—CBC TV News
11:15—Weather, Sports, News
11:30—M. Squad

CFTO - TV CHANNEL 9

Friday, March 6

8:30—Focus and Morning Report
8:30—Cartoons
8:40—Miss Helen
9:00—Romper Room
9:30—Playtime with Uncle Bobby
11:05—Morning Magazine
12:00—Noonday Report
12:30—I Love Lucy
1:00—Demember Bride
1:30—Our House
2:00—The Millionaire
2:30—All Star Theatre
Cardboard Casanova
3:00—Here's Looking At You
3:30—People In Conflict
4:00—Mickey Mouse Club
4:30—Kiddo
5:00—Channel 9 Theatre
"Calypso Heat Wave" Johnny Desmond, Merry Anders
6:30—News, Weather, Sports.
6:30—Ski Lift
7:00—The Great Adventure
8:00—Think of a Word
8:30—Andy Griffith
9:00—Jack Benny
9:30—Let's Sing Out
10:00—Gunsmoke
11:00—CTV National News
11:15—Metro Final
11:35—Sports Beefs and Bouquets
11:40—Pierre Berton Show
12:10—Douglas Fairbanks Presents
12:40—Death Valley Days

Saturday, March 7

10:00—Meta:
10:35—Cartoon Friends
11:30—Sea Hawk
12:00—I Wish You Were Here
12:30—Douglas Fairbanks Presents
1:00—MacDonald's Briar Tankard
2:00—All Star Theatre
2:30—Carnival Country
3:45—Man Around The House
3:00—Wrestling
4:00—Golden Tee—Golf
4:15—Punch and Johnny
4:30—Hi-Time
5:30—After Four
6:00—Wagon Train
7:30—The Travels of Jaimie McPheeters
8:30—Saturday Night at the Movies.
"Storm Center" Betty Davis, Brian Keith

10:00—Breaking Point
11:00—CTV National News
11:15—Metro Final
11:20—Answering Service.

Sunday, March 8

11:05—MFTA
11:30—Spectrum
12:00—Italian Journal
12:15—Carousels
12:30—Japan: Trade Centre
1:00—All Star Theatre
Letters Marked Personal
1:30—Platform
2:00—Jr. A. Hockey: St. Kilts vs. Marlies
4:30—Douglas Fisher
5:00—Telepoll
5:30—Sgt. Bilko:
6:00—Walt Disney Presents:
7:00—Danny Thomas
7:30—Mr. Novak
8:30—Arrest and Trial
10:00—The Hourglass:
11:05—CTV National News
11:15—Metro Final
11:30—Edgar Wallace Mystery Hour.

Monday, March 9

8:20—Focus and Morning Report
8:30—Cartoons
8:40—Miss Helen
9:00—Romper Room
9:30—Meta
10:00—Playtime With Uncle Bobby
11:00—Morning Magazine
12:05—Noonday Report
12:30—I Love Lucy
1:00—December Bride:
1:30—Our House
2:00—The Millionaire
2:30—All Star Theatre
Ming Liama
3:05—Here's Looking At You
3:35—People In Conflict
4:00—Mickey Mouse Club
4:30—Kiddo
5:00—Channel 9 Theatre
"The Gun Runners" Audie Murphy, Eddie Albert
6:30—News, Weather, Sports.
7:00—The Farmer's Daughter
7:30—Burke's Law
8:30—McHale's Navy
9:00—Phil Silvers Show
9:30—Take a Chance
10:00—Dr. Kildare
11:00—CTV National News
11:15—Metro Final
11:35—Sports, Beefs and Bouquets
11:40—Pierre Berton Show
12:10—Douglas Fairbanks Presents

Algonquin Provincial Park in the Highlands of Haliburton follows 2,750 square miles. Wildlife of all kinds is to be found, and commercialism is kept to a minimum.

CHEX - TV CHANNEL 12

Friday, March 6

10:05—National Schools
10:30—Chez Helene
10:45—Nursery
11:00—Romper Room
12:00—Noonday Report
12:10—Noonday Sports, News and Weather
12:30—Stage 12
"Medal for the General" Godfrey Tearle, Jeanne De Casalis
2:00—Password
2:30—Calendar
3:00—Take Thirty
3:30—Friendly Giant
3:45—Misterogers
4:00—Sir Francis Drake
4:30—Scaliunt
5:00—Razzle Dazzle
5:30—Kingfishers Cove
6:00—Summing Up
6:30—Cheyenne
7:30—Phil Silvers
8:00—Country Hoedown
8:30—The Defenders
9:30—Telescope
10:00—Sam Benedict
11:00—CBC News
11:13—Summing Up
11:30—The Untouchables —

Saturday, March 7

1:15—En France —
1:45—The Golden Tee
2:05—World of Sport
"World Figure Skating"
3:00—World of Sport
"Int. Curling Playoffs
4:00—Bowling
5:00—Forest Ranger
5:30—Bugs Bunny
6:00—Curling Champ Bowling — John Danko
6:15—Film Feature
6:30—My Favourite Martian
7:00—Bev. Hillbillies
7:30—Andy Griffith
8:00—Hennessey
8:30—NHL Hockey
New York and Montreal
10:05—Juliette
10:45—Lets Talk About
11:00—CBC News
11:09—Weather News and Sports
12:30—Movie
All Quiet On The Western Front. Lew Ayres, Louis Wolheim

Sunday, March 8

11:00—Church Service
12:00—Crossroads
12:30—En France
1:00—Keynotes
1:15—Outdoors Show
1:30—Country Cal.
2:00—Time of Your Life
3:00—Heritage
3:30—Shell's Golf
4:30—Twentieth Century
5:00—The Sixties
5:30—Old Favourites—Choir
6:00—Beachcomber.
6:30—Ripcord
7:00—Hazel
7:30—Flashback
8:00—Ed Sullivan
9:00—Bonanza
10:00—A Second Look
10:30—Let's Face It.
11:00—CBC News
11:10—Weather, News and Sports
11:30—Trail West

Monday, March 9

10:00—National Schools
10:30—Chez Helene
10:45—Nursery
11:00—Romper Room
12:00—Cartoons
12:10—Noonday
12:30—Stage 12
"Seventh Survivor" Austin Trevor, Jane Carr
2:00—Password
2:30—Calendar
3:00—Take 30
3:30—Friendly Giant
3:45—Misterogers
4:00—This Living World
4:30—Seahunt
5:00—Razzle Dazzle
5:30—Cousin Cary Kirker
6:30—SUMMING UP
6:30—Superfoot—
7:30—Don Messer
8:00—Garry Moore
9:00—Playdate
10:00—Inquiry
10:30—Zero One
11:00—CBC News
11:13—Summing Up
11:30—Late Movie:
"The Lady From Cheyene" Loretta Young, Edward Arnold

NEED A HOUSE? Check the WANTADS

CARRIER BOYS & GIRLS WANTED
apply
LINDSAY
DAILY POST

SPRING FRESH — COLOR FRESH
BLEN-DIT
INTERIOR LATEX SATIN

Give your home — a preview of Spring Beauty . . . with BLEN-DIT

TINTING BASE
5.10 GALLON 1.59 Qt.
TINT TUBES from 16c

FINISHING WHITE **5.49** GAL. 1.69 Qt.

72 Exciting Decorator — Endorsed Blen-Dit Colors

It's easy . . . it's thrifty to paint with BLEN-DIT LATEX SATIN — just roll or brush on for a lustrous satin finish . . . plus a durable, wash-and-wear surface. Dries in half an hour . . . leaves no pointy odor. You can use your room the very same day you paint. No messy clean-up jobs — brushes, hands and spills rinse clean with water!

BLEN-DIT INTERIOR FINISHES
- Blen-Dit Alkyd Flat
- Blen-Dit Interior Gloss
- Blen-Dit Interior Semi-Gloss
- Floor and Trim Enamel also Primer

WEEK END SPECIAL
BLEN-DIT ALKYD FLAT WALL FINISHING WHITE
REG. 1.69 QT.
SALE **1.22** QT.

PAINT ROLLER and TRAY SET
Exceptionally low priced! Handy 9 x 13" metal tray; complete with 7½" easy-running mohair-blend roller, fitted with hardwood handle. Complete set .98

3-BRUSH PAINTER'S KIT
1", 2" and 3" allow you to choose the proper size for any job. 2" long-life bristles set in rubber base. Smooth, balanced hardwood handles 1.39

FABRIC LEATHER COATING
Gives old, worn-out upholstery the new, clean look of expensive leather. Use it on chesterfields, chairs, etc. Simply brush on — let dry for 1 hour. Assorted colors. ½ pt. 1.25

Don't Forget The Kiwanis Club Presentation of Canada's Famous Laugh Show
"SPRING THAW"
Two Shows Friday, March 6th, 6:30 p.m. & 9.30 p.m.
AT THE ACADEMY THEATRE
Tickets Available at Our Cashier's Counter.

SPRAY on NEW BEAUTY
EASI-SPRAY— Get professional paint touch up—in minutes
No Time-wasting mixing! —Ready for instant use!
ONLY — **1.29** 16-OZ. SPRAY BOMB
Easi-Spray Color is so easy to use — just push the button and spray-paint — new life for bookcases, appliances, tables, furniture, cabinets, toys, etc. Easi-Spray Color gives a smooth, hard-gloss — in a wide range of quick-drying colors, including metallic tones.

CASH and CARRY **5% BONUS COUPONS**
Convenient BUDGET TERMS

CANADIAN TIRE CORP'N
CANADIAN TIRE ASSOCIATE STORE
S. BLASCO 29 LINDSAY ST. S.
Lindsay 324-2176 Office 324-6021 Service 324-2741

SUMMER HOLIDAY

Reserve now to avoid disappointment
varied selection available:

Alaska — Canadian Rockies — Calgary Stampede — Ranch Vacation — Magnificent West — Maritime Provinces New England — Saguenay Cruises — Great Lake Cruises — Canadian Resorts — Caribbean Freighter Cruises Pacific Circle Trip — NEW YORK WORLD'S FAIR and many more

For Information and Reservation

TRENT TRAVEL SERVICE

131 Charlotte next to Empress Coffee Shop

Tel. 742-9551
Open daily till 6 p.m.
Thurs. till 9 p.m.
Sat. till 5 p.m.

FREE THIS SUNDAY
March 8th
at the
COTTAGE DRIVE-INN
2 Miles South of Lindsay on Hwy 35

FREE APPLE PIE
WITH EVERY BUCKET of KENTUCKY FRIED CHICKEN
ONLY 3.75
Serves 5 to 7 People

Watchful eyes on Cyprus — Turkish Cypriots, armed with a variety of weapons, watch for possible Greek Cypriot attacks. Greeks are also on constant guard in the strife-torn nation where long-time friends have become bitter enemies.

Plan tree planting programs now, advise Lands and Forests

The Ontario Department of Lands and Forests are once again reminding farmers, and rural residents to begin planning their tree planting programs.

The latest weekly report reminds them that regardless of the changing March weather with snow, water, and mud, it is time now to plan for gardens, lawns, spring seeding and trees.

"Nothing enhances the appearance of your property more than a group of healthy, well spaced trees, providing shade in the summer and shelter from wind and snow in the winter, and beauty 365 days of the year" continues the report.

"Any private landowner can obtain trees for planting from the Department of Lands and Forests provided that his property contains at least 2 acres of land exclusive of buildings. The price is just $1.00 per hundred for trees of all species except scotch pine which is $1.40 per hundred.

The following varieties of softwoods can usually be obtained; white pine, red pine, jack pine, white spruce, white cedar and scotch pine. Hardwoods of the following species are also available, white ash, silver maple, red oak, carolina popular and black locust.

What species would be best for your needs? That depends on the soil, the location, the purpose the trees are to serve and many other considerations.

Professional assistance is available to property owners who may wish advice regarding the proper species to plant, spacing, method of planting, etc. A graduate Forester will inspect the property and advise the landowner on the proper planting procedures and techniques. There is of course, no charge for this service.

You may still order trees for this spring's planting, but applications should be submitted as soon as possible or you may be disappointed. Application forms may be obtained from any Lands and Forests office, or may be mailed to you on request.

Start planting gloxinia tubers

The Gloxinia is one of the most beautiful house plants. It has large, velvety leaves and large, broad, tubular flowers of many colors. It may be grown from tubers, cuttings or seed. Horticulturists with the Ontario Department of Agriculture suggests starting tubers this month.

Plant the tubers with their crowns just showing, in a mixture of equal parts peat and sand. As soon as the plants are large enough replant them in 5 to 6 inch pots. Use a soil mixture consisting of 1 part soil, 1 part peat and one half part sand. Set the plants at the same depth as in the starting mixture.

The plants need a well-lighted location but should be shaded from direct, strong sun. The temperature should be kept at 60 to 65 degrees F. Keep them moist but do not overwater and avoid wetting the foliage.

Gloxinias bloom from May to September. In the fall, gradually dry and rest the tubers in pots of soil. The temperature should not fall below 45 degrees F., then in the following February they may be restarted.

Gloxinia plants may be started from leaf cuttings. A cutting, when rooted, will produce a tuber and then a plant which will flower in about 5 months.

THIS IS NO BLARNEY... AT O'FINNEY'S

We Shillelagh Prices

Sure and Begorra and you Can't help havin' the Luck O' The Irish when you shop at O'Finney's.

They've taken the Shillelagh to their prices on Plywood and Masonite and it'll be a great day for the savin' O' The Green.

KNOTTY PINE
PLYWOOD
BIG 4 x 8 x ¼ SHEETS
Compare with Fir Plywood at $5.04 sht.
ONLY 3.98 SHEET
Use As Panelling, Underlay, Sheathing, Etc.

3' x 4 x ¼
MASONITE
A REAL BARGAIN
Smooth Paintable Surface Can Be Used As Panelling, Ceiling, Underlay, Sheathing, Etc.
ONLY 98¢ SHT.
A Real Bonus Buy For Finishing Off The Cottage or Garage.

FINNEY LUMBER LTD.
Angeline St. S. Ph. 324-2127
LDA LUMBER DEALERS ASSOCIATION

Introducing at Claxton's

Futurama

the coat with a future

Made In Canada By Canadians

This Garment Has Been Tested For Dry Cleaning

"The coat designed with the future in mind"

As your child grows... the coat grows too

Extra Hem and Sleeve Length

SIZES 2 to SUB-TEENS

REDUCED UP TO 20% AS AN INTRODUCTORY OFFER

You'll Be Delighted With The Quality And Attractive New Shades For 1964

CLAXTON'S

49 KENT ST. W. LINDSAY PHONE 324-2824

CLASSIFIED ADVERTISING RATES

CASH RATES

Locals, Birth Notices Engagement Notices, Death Notices, Cards of Thanks, In Memoriam Notices and Classified Advertisements: 3 cents per word for each insertion plus 1 cent per word per insertion in the Thursday Post or Thursday Post Weekend Supplement.

SPECIAL VALUE

11 cents per word for six consecutive insertions in the Daily Post plus one insertion in both the Thursday Post and Thursday Post Weekend Supplement.
Maximum charge for the Thursday Post or Thursday Post Weekend Supplement 10 cents.
10 cents for Box Number
Count each set of figures as one word
Minimum charge 50 cents.

Locals, Engagements, Births, Marriages, Deaths, In Memoriam notices, etc., should be written clearly or typewritten and copy brought or forwarded to office to avoid any possibility of error

Front Page Classifieds
(OVERFLOW)

HELP WANTED

AUTOMOTIVE Service Centre requires young man with some experience on parts counter or service station experience. Apply Mr. Ball, 324-6177 (H4775)

ASSISTANT COOK and two kitchen girls for July and August. Glen M Hor Presbyterian Camp, Beaverton. Apply R. E. Brooks, R. R. 1, Brechin (15371)

THE FENELON TOWNSHIP area board require caretaker for S.S. No. 5. Apply in writing to Secretary Treasurer by March 11th. Rhona Woodcock, Cameron. (H4796)

Canadian Penitentiary Service Penitentiary Custodial Officers Ontario Region Institutions Requirements: Grade 10 education, or equivalent; minimum height 5'8"; 23 to 40 years of age; good physical condition; acceptable personality. Initial salary $3630 per annum, with annual increments to $4380. Five day, forty hour week; three weeks' annual leave; free uniform; life and sickness group insurance; pension benefits. Reply in writing, giving complete details of education and past employment, to: — **Regional Director (Ontario), P.O. Box 1174, Kingston, Ont.** (H4751)

MECHANIC WANTED — Semi retired man or seven months a year to repair outboard motors, boats and general marina duties, outboard experience not necessary but an advantage, living quarters available. Apply Box 1662 Daily Post. (15441)

WANTED — Reliable man with car. Fine opportunity to step into profitable business. Commission, bonus, 30 day trial, no risk with our line of daily necessities. Write for information to: Familex Products, Dept. M.5, 1600 Dolorimier, Montreal. (H4817)

FEMALE HELP WANTED

GIRL or Woman wanted for work in egg grading station. Apply in person to Sunderland Egg Grading Station. (H4797)

WORK WANTED

FURNACES Vacuumed Cleaned. Chimneys cleaned. 24-hour service. Lindsay Furnace Cleaners 324-6082. Town or country. (H4286)

MAN DESIRES Painting or odd jobs. A call to 324-4706 brings money saving results. (H4740)

TED'S VENETIAN BLINDS, cleaning and repairing. 324-2252. (H2998)

BOARDERS WANTED

BOARDERS WANTED. 324-2484. (H4824)

WANTED

Dead Crippled Old — Horses and Cattle

Highest Prices Paid according to size and condition. Small animals removed free.

PHONE ZENITH 13960
No Toll Charge
Power Equipped Trucks
Call Any Time

ED. PECONI & SON LTD.
R. R. 2, Woodville
Collectors License 392-C-66

WANTED

BABYSITTER, weekends, 324-2339. (15565)

BUSINESS LADY to share modern furnished apartment with other lady. Cecil Hickson, 20 Melbourne St. E., 324-4162.

HOUSEKEEPING ROOM, quiet home. 324-5889 after 6. (15537)

HOUSEWORK or sewing. 324-5544. (H4829)

LESEE to operate service station in town of Lindsay, for Major Oil Company. Apply Box 103, Post Office, Lindsay. (H4795)

1000 RAILS For Fencing 439-2203. (H4694)

WANTED HOMES TO SELL
in all price ranges
WE PLEDGE
that your property will be given the personal attention of two qualified real estate brokers.
LIST NOW WITH
O'CONNOR & O'CONNOR Real Estate, General Ins. 47 Lindsay St. S. 324-6191
(H4769)

[illegible] WANTED

BOARDERS Wanted. 324-5008 (H4821)

LOST

BEAGLE HOUND, male, black white and tan with torn ear, Oakwood 19R2 collect. (15646)

HOUND, Chocolate coloured, answering the name of Jip. Has identification on collar. Stewart Grills, 27c3, Little Britain. (15388)

MALE Black and Tan Hound in Lindsay 324-5818. (15505)

TENDERS WANTED

TENDERS WANTED — Township of Somerville, tender for Loader. Sealed tenders plainly marked as such are being received by undersigned for supply of Industrial tractor and Loader up until March 21, 1964. All bidders must use Township tender forms which together with specifications may be obtained from Road Superintendent, Mr. Marsh Dudman, Burnt River. Lowest or any tender not necessarily accepted. (H4828)

NICK'S
Dead Stock Service
and
Burrett Fur Farms
Have combined to Give Better Service and Higher Prices

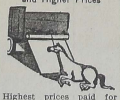

Highest prices paid for horses, hogs and small dead and disabled cattle, animals removed free.
FOR FAST SERVICE PHONE LINDSAY
324-5271
(collect)
OR
Zenith 9-1130
Zenith 66550
Licence 298C64
24 Hour a Day
7 Days A Week

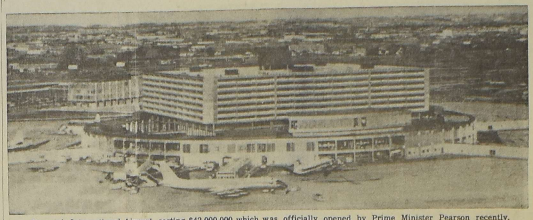

Toronto's International Airport, costing $42,000,000 which was officially opened by Prime Minister Pearson recently.

More municipal dumps to keep vacation areas clean

Local municipal authorities in the Lindsay district are cooperating this summer with summer residents by making every effort to provide suitable garbage dumps at convenient locations throughout the vacation areas.

The summer season is fast approaching, and the latest report from the Department of Lands and Forests reminds cottage owners of the garbage dumping situation.

"Most of us know" it reads, "how revolting it is to find a favorite back road strewn with garbage."

"We also know how dangerous cans, bottles, etc., can be on the beaches and in the water".

It adds that the municipalities will try to provide suitable dumps for the cottage owner's convenience, and notes these few simple rules to enhance this beautiful vacation land.

Learn the location of the nearest dump and use it. If you are picnicking and there is no dump in the vicinity gather up your garbage and take it with you. If boating take your garbage ashore and burn it in a safe place, deposit it on the nearest garbage dump or take it with you. **Never** deposit garbage in lakes or streams. When camping make sure your camp site is left neat and tidy. Never leave tin cans where small animals are liable to become trapped in them.

MONEY TO LOAN

FIRST MORTGAGE LOANS
Interest rates 7% to 7½%
Consult Mr. Maidens or Mr. Gordon
Phone 324-2123
Victoria and Grey Trust Company

MORTGAGES
Funds available for first and second mortgage loans
Reasonable interest rates.
Consult
W. J. Bundscho
Found Realty Ltd.
Phone 324-2185

LIVESTOCK FOR SALE

PUREBRED Yorkshire boar 15 months old. 799-5188. (H4718)

REGISTERED Holstein Cow, due March 15, grade holstein cow, due March 15. Philip Boyal, Fenelon Falls 304W3. (H4792)

CANADIAN NATIONAL SPORTSMEN'S SHOW
March 13-21
(Except Sunday)
Exhibition Park, Toronto
A great outdoor show! Hunting, Fishing, Boating, Travel, Camping, Sports Equipment, and Automotive Exhibits. Bring the whole family for a day or an evening at the Sportsmen's Show.
Smashing, Splashing Aqua Spectacular
ORDER YOUR TICKETS NOW!
Performances twice daily (except Sunday) at 2:15 p.m. and 8:15 p.m. (March 13, 14, 16, 17, 18, 19, 20 and 21). Evening and Saturday performances sold out. Matinees available Sunday at 2:15 p.m. Tickets $2.50 in advance, $3.00 at the door (including tax). Children under 12 years of age, half price. Group rates available. Tickets can be purchased at Sportsmen's Show Ticket Office, Exhibition Coliseum, or at any participating Canadian Tire Store. Show hours are 10 a.m. to 11 p.m., and Sundays from 1 p.m.
SS-64-3
Make cheques or money orders to:
CANADIAN NATIONAL SPORTSMEN'S SHOW
Exhibition Park, Toronto

World Weather

London 34, cloudy; Paris 28, cloudy; Berlin 18, clear; Copenhagen 27, cloudy; Rome 43, rain; Moscow 4 below, clear Casablanca 54, clear, Tokyo 59, clear.

WATCH FOR
COURTS SPRING MATTRESS SALE
STARTS MONDAY MARCH 9th

BOWES & COCKS REALTOR 142-4234
THE Gallery of Homes REALTOR

BUNGALOW WEST WARD
$9600. Owner moving from town and offering a family sized bungalow for sale. Three bedrooms, living room, family room, kitchen and built in garage. Complete with many extras. The main feature is the large spacious lot with fruit trees, giving plenty of room for privacy and family activities.
For Details Call ROY CAMPBELL 324-6145.

HIGHWAY FARM
Located 3 miles from Lindsay. 140 acres, 130 acres workable. Balance pasture and bush. 2,000 feet on highway 35. Main barn is 45' x 74', extra barn is 30' x 40'. This is known to be one of the best producing farms in the area. Solid brick 2 storey house with 4 bedrooms, family size kitchen and large livingroom, 4 piece bath and full basement. This home is in excellent repair and very nicely decorated. Owner retiring, asking price only $25,000.00 with terms to suit purchaser.
For further details Call JIM GRAHAM at 324-6145.

IDEAL CENTRAL LOCATION
Large panelled livingroom with fireplace, convenient modern kitchen. Enclosed back yard. Full high dry basement with laundry. Bathroom with vanity. Three spacious bedrooms (attic could easily be made into 2 more bedrooms. Close to King Albert School. $10,900. For Details Call DERRICK TAYLOR—324-6145.

TELEVISION TOWER INCLUDED
In this large, hot water heated bungalow in the heart of the industrial complex of the area. Three good big bedrooms with a living room 13 x 21 feet. The kitchen has plenty of built in cupboard space and lots of working space. The heating system, on gas, is hot water which is probably the most even type of heat available. The bath is ceramic tile and is a four piece bath. Double Pierson windows and the television aerial are included for extra good value in this location.
Further Particulars from HARVEY DAWE 324-6145

Bowes & Cocks Limited
REAL ESTATE — MORTGAGES — GENERAL INSURANCE
129 Kent Street Phone 324-6145
Open This Evening Until 9 p.m.

READ THE WANT ADS

ANNOUNCING
For Your Added Shopping Convenience
OSHAWA SHOPPING CENTRE
OFFERS YOU
EXTRA NIGHT SHOPPING
OPEN
THURSDAY & FRIDAY
UNTIL **9.00** O'CLOCK

Agnew-Surpass Shoe Stores Limited
Bank of Montreal
Bassett's (Ontario) Limited
Bata Shoes Limited
Beauty Clinic Hair Stylists
Bell Telephone (Ontario) Limited
Bond Clothes Shop
Bonita Beautiful Shoes
Bo - Peep Restaurant
Canadian Imperial Bank of Commerce
Canada Permanent Mortgage Corporation
Canadian Food Products Sales Limited
Cantera's Cleaning Carousel
C. Crisp Company
Cubby Bear Goods Limited
The Disc Shop
Dover's Limited
Dunn's Tailors
T. EATON COMPANY LIMITED
Edna Ann Hats Limited
Fairweather Company Limited
Fox's Ladies' Wear
Franklin - Simon
Jack Fraser Stores Limited
Harleigh Supplies (Oshawa) Limited
Hanover Shoe Stores
Herwick Credit Services
Jay & Pat's Barber Shop
S. S. Kresge Company, Limited
Laura Secord Candy Shops Limited
Lighting Unlimited Corporation
Lilac Shop
Lilac Boutiques
Loblaw Groceteria Company Limited
Lesley's Florist
MacFortune's Shoe Service
Mohar Shoe Stores
Ontario Government (Department of Transport)
Oshawa Electric Limited
Oshawa Shopping Centre Bowling Lanes
Oshawa Shopping Centre Service Station
Ontario Wood Products
Rathwen's (Ontario) Limited
Renelou Limited
Seigenow's Sportswear Limited
John Swan Hardware, Limited
S. Tomkins Limited
Unified Cigar Stores Limited
Wallace's Cleaning and Machinery Limited
Walker's
Young Agen Limited
Yuille Furniture Company, Limited
Zeller's Limited

Plenty of FREE PARKING – Convenient BUS SERVICE Into Centre

Lindsay man is expected to attend convention

K. G. Richmond of Lindsay is expected to be among an anticipated 10,000 delegates to the 1964 Convention and Automotive Service Show sponsored by Garage Operators' Association of Ontario.

The event takes place in the Queen Elizabeth Building and the Royal York Hotel, March 9th, 10th and 11th.

The G.O.A. Convention and Show is open to all those actively engaged in the automotive industry and is part of the association's permanent program to upgrade standards of automotive service in Ontario. Nearly 150 manufacturers from Canada and the United States will display and demonstrate the latest equipment and products for better repair and service of motor vehicles. International known experts in the automotive industry will present technical clinics during the three-day period.

More Fire Pictures

Top left, firemen wearing Scott air packs enter the smoke-filled building and Fire Chief Arnold Watson (top right) directs operations from an upstairs window. In the picture below, Gordon Foster, proprietor of the shoe repair store, is aided by spectators as blood gushes from a wounded arm. Mr. Foster sustained severe cuts while trying to rescue a pet owl in the shop.

WI sponsors euchre party

Sunderland (PNS) — The W.I. sponsored a very successful euchre party which was held in the Banquet Room of the Township Hall.

Thirteen tables of players played 12 games, playing twice around to each table. Mrs. Ross Shier presented the prizes to the winners: Ladies high went to Mrs. Walt Durward and Consolation to Mrs. Clarence Fair. Winner of Men's high was Harold Jewell and Consolation George Calwell. Mrs. Hilderbrand received a prize for having the lucky saucer.

Lunch was served and a social half hour enjoyed by all.

Mr. MENDER-FIX
WE'LL INSTALL A HEATING SYSTEM YOU'LL ADMIRE, FREE FROM HAZARD OF A DEADLY FIRE!!!
ACT NOW! DON'T DELAY

Jack Weaver
PLUMBING-HEATING
324-2420
1 WATER ST.

CARRIER BOYS & GIRLS
WANTED
apply
LINDSAY
DAILY POST

Completes 22 years of RCAF service

In a recent ceremony at RCAF Station Rockcliffe, Warrant Officer J. L. (Lloyd) Cairns (left), brother of Mrs. Cecil Sheehey of Manilla, is congratulated by Air Commodore D. S. Holman on completing 22 years of service. WO Cairns is a construction maintenance superintendent on the headquarters staff of Air Materiel Command which provides materiel and technical support for all RCAF formations.

Council meetings

Mariposa

The following members of Mariposa Township for the March meeting of council were present: Reeve Roy Morrison, Dept-Reeve John Starr and Councillors; Chas. Stevenson, Geo. Tamlin and Jack Coulson.

The minutes of the previous meeting were read and approved.

Mr. Harold Moore waited on the Council. He thanked the Council for the work that he had received in 1963 and solicited business for 1964.

Messrs. Alvin Gibbs and Peter McMillan waited on the Council for the work that he had received in 1963 and solicited business for 1964.

Messrs. Alvin Gibbs and Peter McMillan waited on the Council. They asked the Council for a grant towards a well at the Community all in Manilla. The council promised them a grant of ⅓ of the cost to a limit of 200.00

Messrs Lloyd Graham and Murray Squires waited on the Council. They requested that Chas. Stevenson, Geo. Tamlin and Jack Coulson act on their Board of Governors, of the Oakwood Community Centre. They inquired about the Centennial Grants Programme.

The following communications were read: from the town of Lindsay, Welfare Department, regarding a resident of this municipality; the Dept. of Lands and Forests regarding the danger of flooding, snow on roofs and where equipment could be obtained; the Dept. of Municipal Affairs, asking the Council to approve changes in the proposed subdivision of part of Lot 18 and 19, Con. C; the Salvation Army, Public Relations Department thanking the Council for their grant; the Industrial Minerals of Canada, Ltd., enclosing a price list of limestone screenings.

The Council moved and seconded that Mr. Roy Casey be appointed Weed Inspector for the Township of Mariposa, for the year 1964. Carried.

The Council moved and seconded that the Town of Lindsay be notified that the resident in question was not a resident of this municipality. Carried.

The Council moved and seconded that the 1963 taxes amounting to $10.94 on part of Lot 14, Con. D. be written off the Tax Roll. Carried.

The Council moved and seconded that the Firemen receive the following: 1. The Fire Chief and the two Deputy Fire Chiefs receive 75.00 each; 2. That the firemen receive $3.00 for the first hour and $2.00 per hour after when fighting a fire; 3. That the firemen receive $1.00 each for practice; 4. That when the pumper has left the fire station and no transportation is available, a car from each station be paid 10c per mile for total mileage to convey the firemen.

The following Resolutions were passed: The Council moved and seconded that By-law No. 1383 of the Township of Mariposa, being a by-law to appoint Mr. Roy Casey, Road Superintendent, at a salary of $3900.00 per year, plus 10c per mile for the first 7,000 miles and 09c per mile for the next 2,000 miles, be read a first time. Bylaw No. 1383 was read a second and third time, passed signed and sealed by the Reeve and Clerk and the Corporate Seal attached. The Council moved and seconded that by-law No. 1384 of the Township of Mariposa, being a Bylaw to appropriate $41,000.00. Funds for the 1964 Road Expenditures be read a first time. By-law No. 1384 was read a second and third time, passed, signed and sealed by the Reeve and Clerk and the Corporate Seal attached. The Council moved and seconded that the Corporation of the Township of Mariposa call for "Tenders" for crushing and hauling 12,000 to 14,000 cu. yds. of gravel, crushed to ⅝ size, to include belt run price and overhaul price. Contract to be completed not later than September 1st, 1964. Gravel pits to be left in a satisfactory condition.

The council moved and seconded that the Clerk call for "Tenders" for two Warbl-Fly Inspectors and also a "Tender" for Warble-Fly Powder. Tenders to close Wednesday March 18th, 1964. Carried.

The Council moved and seconded that the Municipality Liability, Equipment and Spraying Policy be renewed. Carried.

The Council moved and seconded that the General Accounts and the Road Accounts Voucher No. 2 for $2369.26 as presented by Mr. Roy Casey be paid.

WORD-A-WEEK
By BACH

Victoria Riding changing Lamb tells Parliament

Charles Lamb, MP for Victoria Riding spoke in the House of Commons of changes taking place in his riding.

Mr. Lamb spoke of the changes in Haliburton county from a lumbering district to a tourist region, and the development of Lindsay from the hub of a farming community to that of an industrial town.

Here is his speech.

When parliament is in session we hear many debates and speeches on many diversified subjects from many fine representatives of a great many constituencies. There are times when I think we should forget weighty matters pertaining to Canada and the world at large and listen to what our different constituencies have to offer to our people and the world in general.

Named for Queen

I am very proud to represent the constituency of Victoria, which includes Haliburton and north Ontario. Victoria County was named after the great and illustrious Queen Victoria and the majority of streets, avenues and crescents in the town of Lindsay are named after royalty, nobility, lord, peers and viscounts of the British realm. For instance, we have streets called Kent, Melbourne, Durham, Sussex, Cambridge, Wellington, Queen, King, Albert, Regent, Elgin and Bond.

As years went by the citizens lived up to the name, and the roots of our people have always been planted firm in the commonwealth. This fact has been demonstrated on many occasions when the clarion call of war was heard. Thousands of our sons and daughters joined the ranks to weld a mighty Canadian army, especially in world war I when the member of Parliament for Victoria and Haliburton was Canada's first minister of militia, the late Hon. General Sir Sam Hughes.

Victoria County was first essentially an agricultural district. Much depended in those days on the county to the north, Haliburton County, named after Lord Haliburton. The county of Haliburton was, and is to this day, rich in vast timber limits and for years produced great piles of timber.

Indeed, at one time some of the tallest timber in Canada was found in Haliburton County many thousands of tall, straight trees shorn of their limbs were transported by water through the winding lakes in Haliburton county to the St. Lawrence and piled on ocean-going freighters, their destination being England. In England these massive timbers were used as mastheads for many an ocean-plying vessel.

Steel Rails

As a side note, it is interesting that only recently another great commodity from Haliburton County was transported to England, namely long steel rails from the old Irondale, Bancroft and Ottawa railway. These steel rails, the best in the world, have been reprocessed in the razor blade industry.

With the depletion of vast bushland the Haliburton people turned their vision and endeavors to another field, that of tourists, and today the highlands of Haliburton are recognized across continents as being the most beautiful, as well as the most productive in the way of fish and game. Haliburton county has over 500 named lakes and another 500 unnamed lakes. It has tremendous possibilities.

Besides being a vacation land Haliburton County has also mining industries, particularly in regard to uranium, an industry which I understand is to be further exploited. These mines are in the Township of Cadiff, and it is hoped that consideration will be given to the stockpiling of uranium.

North Ontario is a rich farming community with a lot of fine villages with beautiful lakes and summer resorts, one of the many beauty spots in my riding.

County Town

Lindsay is the county town of Victoria County and is better known as the gateway to the Kawartha Lakes. It is fast becoming a town of attractive homes, larger and better schools, large and commodious churches, and is now on the verge of becoming an industrial centre with two large new industries, added to those we already have, to be located in the area early this coming summer.

The town depends a great deal on the rich agricultural land which surrounds the municipality. It has excellent recreational facilities. Kent St., the main artery, is 100 feet wide. The Scugog River flows through the town from Scugog Lake to Sturgeon Lake, while many smaller lakes are nestled in the area and within easy reach of the town.

Last summer a very impressive ceremony was held at Fenelon Falls in Victoria County marking the official opening of the new single flight lock. Built as a part of the $12 million Trent Canal improvement program, the new lock will greatly facilitate travel between points above and below the village which is a real necessity in view of the phenomenal growth in travel along the Trent canal system. In 1953, about 23,000 boats used the Trent Canal system. By 1960, the total had risen to 75,000 and last year the total reached 94,000. Along this route at Kirkfield is the second highest lift lock in Canada.

We also have in Victoria County Hogg and Lytle's massive elevators. From these elevators seed grain is shipped all over Canada and the United States.

Redesign

I have had numerous letters and petitions from all the Royal Canadian Legion branches, service clubs, ladies' organizations as well as private individuals in my riding who are very much concerned about our flag, the red ensign, which they all feel should be kept and honoured as our own Canadian flag.

I could tell the house a lot more about my beloved constituency of Victoria, Haliburton and Northern Ontario, the Highlands of Haliburton and the fine town of Lindsay, but I should like to hear other members from different parts of Canada tell us something regarding their constituencies. Thank you Mr. Speaker.

Weather outlook

Haliburton, Eastern Lake Ontario Regions, Lindsay Area: Sunny today. Saturday cloudy with a few showers of rain or wet snow. Milder. Winds light today southerly 15 Saturday. Low tonight and high Saturday at Trenton and Peterboro 28 and 38, Killaloe 15 and 35.

SPECIAL
MARCH 2—7
American Standard
STAINLESS STEEL SINKS
$10.95 UP
Russel Minaker
Plumbing & Heating
90 William St. N.
Lindsay, Ont.

EATON'S
MATTRESS SALE
NOW ON

Smooth-Top "Wynken"
• 220-type spring construction
• Sturdy printed cotton ticking
Sale, each 28.88
NO DOWN PAYMENT — 4.00 Monthly
"Wynken" Box Springs Sale, each 28.88 Legs included!

Scroll-Quilted "Blynken"
• 252-type spring construction
• Rayon-and-cotton damask ticking
Sale, each 38.88
NO DOWN PAYMENT — 5.00 Monthly
"Blynken" Box Springs Sale, each 38.88 Legs included!

Foam-Quilted Multi-Needle "Nod"
• Luxurious foam padding both sides
• 252-type spring construction
• Heavy damask covering of rayon-and-cotton
Sale, each 48.88
NO DOWN PAYMENT — 5.00 Monthly
"Nod" Box Springs Sale, each 48.88 Legs included!

THE T. EATON CO. LIMITED
BRANCH STORES

EATON'S STORE HOURS
Opens Daily at 9.15 a.m. Closes 5.30 p.m.
Wednesday Closed at 12 noon
Open Fridays until 9 p.m.

VG MORTGAGE LOANS
To Buy, Build, Refinance, Make Major Improvements
Low Interest
Fast Service
VICTORIA and GREY TRUST

The Lindsay Daily Post

"LOCAL NEWS FIRST, LAST AND FOREMOST"

69TH YEAR, NO. 51 | ESTABLISHED 1895 | SATURDAY, MARCH 7TH, 1964 | 5¢ Per Copy, 25¢ Per Week Delivered

324-2127
BUILDING SUPPLIES
FINNEY LUMBER
CUSTOM BUILT COTTAGES
108 ANGELINE ST. S. LINDSAY

FINEST ADVERTISING VALUE IN FIVE COUNTIES

FRONT PAGE CLASSIFIEDS

Phone 324-2114 before 11 a.m. for service that day
RATES: Page 7

FOR SALE

ABOUT 99 Acres - 14 acres clear, balance swamp and bush, needs some fencing. Alfred Black RR2 Kirkfield or phone Cambray 15R2.
(H4723)

B-ALLIS Chalmers Tractor, in good condition, cheap. Carew Lumber, 130 William St. North.
(H4759)

3 BEDROOM Brick House, completely renewed inside, terms. Vern Wilson, 324-5391.
(15554)

BIG VALUES in trade-in at Tangney Furniture, Lindsay. dining room and chesterfield suites, bed, junior bed with spring mattress.
(H4778)

BOWES & COCKS
Gallery of Homes
Realtors
Kent St. Lindsay
See our
Display ad
on classified page
(H4662)

BUSINESS Stationery, letter heads, envelopes, statements, business cards. For prompt, efficient service, call Daily Post.
(22038)

CANADIEN CHAIN SAW Model 175 with 18" attachments (new) one left only. 20% off. STAPLES MARINE and MACHINE SHOP SERVICE, Queen St.
(15494)

'56 CHEV Convertible, needs work, '56 Ford 2 ton with steel dump box and hoist. 324-4153.
(15607)

1962 CHEVY, 6, 4 door; 1962 Acadian, 4 door, radio; 1958 Nash, Metropolitan; 1958 Volkswagen deluxe radio; 1957 Pontiac, hardtop with radio; 1958 Meteor, 2 door hardtop; 1955 Volkswagen deluxe. Leo's B. A. Station, Bobcaygeon Road.
(H4839)

CHIHUAHUA PUPS Ross Pound, Cannington. 432-2339.
(15225)

CHORD ORGAN, 12 button size, 6 mos. old, 324-4486.
(15613)

3 COIL "DRY HEAT", Portable electric heater, thermostat controlled, 3 heats, easy on power, almost new. 324-4658.
(15635)

COMMERCIAL Building, 850 sq. ft. work shop with 2 bedroom apartment. Hortgage money available. Reasonable rates. Ray Lawson, Broker, 324-5248.
(H4815)

CRAFT Bulk Milk Cooler, 28½ can all stainless steel, good working order. William Stone, RR2 Blackwater.
(15516)

DELAVAL Cream Separator, electric, good as new. Cecil O'Neill, RR5 Lindsay, 799-5425.
(15619)

1955 DODGE, $75.00 phone 324-2380.
(H4806)

1949 DODGE, 6 cylinder, 4 door, in running condition. Will sell to highest offer. Phone 3R111 Oakwood.
(15523)

1959 — 2 ton G.M.C. truck, heavy duty springs, 12 ft. box, A-1 shape, priced to sale. Clarks Supertest, 19 Cameron.
(H4805)

FOR SALE

1959 DODGE, bargain or will trade, excellent condition. 23 Kent St. E., Lindsay.
(H4838)

FINAL CLEARANCE — Men's dress windbreakers, regular $19.95 to $24.95, now just $8.95. Men's dress shoes regular $11.95 to $14.95, now clearing $7.95. Men's all wool suburban Coats, regular $17.95 and $18.95, now just $10.99. Men's laminated car coats and top coats, regular $29.95, now just $19.95, regular $24.95. Now just $15.95 J. Houzer and Son Limited, Corner of Kent and Lindsay Strs., Lindsay.
(H4772)

FARM FRESH EGGS, delivered 324-3035.
(H4790)

HAY for sale. 324-4080.
(H4758)

HEINTZMAN Piano, excellent condition, Apply Box 1663 Daily Post.
(15504)

LOG HOUSE, stripped, ready to be moved. 18' x 28'. Sound timber. Phone Oakwood 19R23
(15438)

KEM-GLO regular and the new Hi-Gloss. Enamels only $3.98 quart. Super Kem-Tone $2.49 quart at Edwards' Hardware.
(15502)

MARTINDALES
GAS and OIL HEATING SALES and SERVICE
Lennox Furnaces
5 year payment plan
Phone 324-4386

McCULLOCH Chain Saws, new and used, also stihl and solo both German makes, free chain with each saw. Phone 37 Little Britain. Massey Ferguson Dealer.
(15243)

McCULLOCH CHAIN SAWS, new and used. Terms. Black's Shell Service, 324-3862.
(H4836)

1963 M.G., best offer. Call 324-5921
(H4760)

MUST SELL Good Building Lot reasonable, apply Box 1649 Daily Post.
(15047)

OFFICE EQUIPMENT, Typewriters, Adders, Cashiers, Duplicators, Cheque Writers, Comptometers. Three hundred new and used. We buy, sell, rent, service. Hamilton Office Equipment, 137 Brock South, Whitby, Ont. MO. 8-5849.
(15423)

1955 OLDS Super 88, radio, sharp, will consider a trade-in. 67 Victoria Ave. N., 324-2575.
(15500)

1 Piece Steel Garage Door, 9' x 7' like new. 324-5278.
(15427)

⅔ [illegible] TIAC hardtop, auto-[illegible] 4162.
(H4748)

PONTOON BOAT, Islander model 22 ft., with side curtains and half top. Make a house boat out of it, $595.00. Motors available 35 h.p., $200.00 and up. Burrough's Marine, Rosedale Hwy. 35.
(15643)

PONTOON BOAT, 18 feet long, seats ten, steering and controls included, $275.00. Burroughs Marine, Rosedale, Hwy. 35.
(15644)

PORTABLE Laundry Tubs, also gas wall heater (natural or propane). 324-3745.
(H4774)

FOR SALE

6 PROPANE HEATERS, safety vents with thermostats, ideal for your cottage, each has an output of 22,000 b.t.u. 324-6131
(H4776)

RANCH, 63 acres, Lindsay area, 55 acres of working land, 10 acres fresh clover, 3 acres wheat, log barn, 20 by 35, good water supply. Price $4,000, with terms. Call Leslie Knox, Dunsford 25R21, or Bernice Newton, Frost Agencies, 324-3535.
(H4840)

1962 Rambler coach, consider trade-in. 324-3722.
(15614)

RECONDITIONED MANURE Spreaders, ground drive, implement tires, one Case, one Ferguson, one International. Your choice. $275 ea. Also 1960 Meteor V8 automatic, cheap. Bings Sales and Service, Phone 27 Dunsford.
(H4813)

SACRIFICE one 18 h.p. Evinrude motor with new controls. Call after five, 324-5236.
(H4823)

SEE The New Beatty Ranges from 129.00 and dryers only $146.00. Fred Smith Service centre, 53 Lindsay St. S., 324-5711.
(15545)

SINGER Auto-Matic Zig-Zag console sewing machine in perfect running condition. Does fancy stitches and button holes without attachments. Original price $260, will sacrifice for $67 cash or $8.00 per month for 9 months. Dealer Write Box 1664 Daily Post.
(H4787)

SIGNS FOR SALE — "For Rent, For Sale, Private Property, No Trespassing," etc., size 11 x 14 30 cents each, Daily Post.
(22036)

SPECIAL 20 Cu. Ft. home freezer, fully guaranteed, free delivery, $225. Life time warranty. Food insurance. Tecumseh sealed unit. Wilson Refrigeration, 128 Angeline St. S.
(H4833)

SURGE Milker (2 units) also DeLaval electric separator. 324-3001.
(H4777)

TYPEWRITER — Remington Rand, noiseless. Will sacrifice much less than regular cost. 324-3865.
(H4773)

TYPEWRITER RIBBONS for sale -1st quality, full length, 65 cents each. Daily Post.

6 USED PROPANE HEATERS, safety vents with thermostats, ideal for your cottage, each has an output of 22,000 b.t.u. 324-6131.
(H4832)

VIKING Electric Seperator 26R21 Cambray.
(15403)

2 WHEEL STOCK TRAILER, 2 ton scales. Omemee 799-5620
(H4800)

WE HAVE wringer rolls, gears and bearings, dryer elements, oven thermostats, vacuum cleaner hose and bags, dryer vents, grease and oil. Fred Smith Servicentre, 53 Lindsay St. S., 324-5711.
(15544)

WEDDING INVITATIONS — Prompt, efficient service. Daily Post.
(22037)

FOR RENT

APARTMENT, ground floor, 61 William St. S. 324-6680.
(15416)

FOR RENT

APARTMENT — upper 4 rooms and bath, h.d. wiring, heated. 60 Russell St., East.
(H4771)

APARTMENT, 3 rooms upstairs, reasonable. 324-2991.
(H4779)

APARTMENT — in modern apartment building, 2 bedrooms, upper floor, basement with storage, locker and washing facilities, heat, T.V. outlet and electric stove provided. Phone 324-3577.
(H4794)

2 BEDROOM APARTMENT, 324-5981.
(15501)

2 BEDROOM Apartment, 324-4626.
(15645)

SMALL APARTMENT, heated, furnished, refrig and stove. Pensioners welcome. 324-3118
(H4765)

5 Room House in Fenelon Falls Phone 184W2.
(H4803)

3 ROOM APARTMENT—324-3172.
(15385)

BRICK APARTMENT in Lindsay, central, available. 324-2438.
(H4761)

MODERN HOUSE, newly decorated, available April 1st Dunsford 2R22.
(15284)

MODERN 2 Bedroom apartment, newly decorated, stove and refrig. Mrs. Pyett, Rental Department, Ray Lawson, Broker, 324-5248.
(H4816)

MODERN 2 Bedroom Home, large livingroom, kitchen, full basement, carport, 90 per month. Call 324-6145.
(H4831)

ONE SMALL ROOM, heated, kitchen privileges. 324-5598.
(H4781)

FOUR-ROOM APARTMENT, stove and frig. heated, suit couple. 324-4680.
(H4655)

SMALL 3 Room Heated Apartment, furnished. Apply 68 Bond St., 324-3403.
(15478)

SPACIOUS, one bedroom heated apartment Bond St., 324-2356.
(15422)

UPPER DUPLEX, 324-4470.
(H4802)

WANTED TO RENT

3 BEDROOM HOME, north ward preferred, one child. Apply Box 1659 Daily Post.
(H4763)

BOAT HOUSE, 324-5440.
(15430)

RANCH Wanted to rent. 799-5654.
(H4766)

WANTED TO BUY

3 BEDROOM HOUSE, west or north ward, good condition, will pay cash if priced right. Box 1667 Daily Post.
(H4835)

FEMALE HELP WANTED

GIRL or Woman wanted for work in egg grading station. Apply in person to Sunderland Egg Grading Station.
(H4797)

BOARDERS WANTED

BOARDERS WANTED. 324-2484.
(H4824)

BOARDERS Wanted. 324-5008
(H4821)

Minden firemen rejected, return the compliment

Lindsay Curling Club president Jack Beal holds up the scroll of the club. On the right, long-time curler Ford Meynes, author of this article on the history of the Peel Street rink.

Lindsay . . . . . cradle of curling

It started here 'way back in '81

Lindsay, the cradle of curling, historically and traditionally dates the roarin' game of the besom and stane back to the year 1881. During the past four score years and twenty, the Lindsay Curling Club has given birth to many illustrious names in curlingdom.

Seen in the accompanying picture is the first page of the original charter issued to the Victoria Curling Club of Lindsay Limited. The parchment is particularly well preserved and it will be placed behind glass in the Peel Street club house. There are four large parchment pages and the penmanship and the printing is highly expert and legible.

The document bearing the seal of the Province of Ontario, dated May 14th, 1881, sets forth the fact a petition was duly forwarded to Parliament by Messrs. John McLennan, and George Hope Bertrame, Merchants, Adam Hudspeth, Duncan McIntyre and William McDonnell, Barristers-at-Law and Samuel Arthur McMurtry, Bank Manager.

These gentelmen were the original promoters of the Victoria Curling Club and were empowered to acquire land on which to erect a rink under the name of the Lindsay Curling Club.

The amount of the capital was set at $1,500 and the amount of shares was set at $10.

The club came under the Incorporation Act of 1887. The following names were on the Lindsay petition: John Dundas Flavelle, Miller; William Needler, Esq.; John McAlpine, Doctor of Medicine; William Alexander McLennan, Merchant; and James Merritt Knowlson, Insurance Agent.

The above gentleman and shareholders were granted permission to erect and maintain a curling rink and bowling green with power to lease the same and acquire the necessary real and personal property, by the name of the Victoria Curling Club of Lindsay Ltd. The amount of stock was as follows: J. D. Flavelle

(Please Turn To Page 8)

Pay boost plea gets play-back

The wage increase asked for by Minden Volunteer Fire Department following negotiations with Minden council has been turned down.

Earlier in the year, Minden council asked Fire Chief Eldon Deacon to improve the efficiency of the fire department following the Christmas Eve fire which destroyed the 5c to $1 store on the main street of the village.

After the fire chief met with the vounteer firefighters they agreed an increase in wages would have to be included in the plan. The men asked for a wage of $200 for the chief, plus $5 for the first hour at a fire and $2 for succeeding hours. The deputy-chief asked for $150 a year plus $5 for the 1st hour and $2 for succeeding hours. The captains wanted $15 a year plus the same hourly rate as the chief and deputy chief and the regular firemen asked for the hourly wage with no guaranteed yearly payment

The men also asked for a paid practice every two weeks at $2 an hour, plus $5 for standby duty from 6 p.m. Saturday to Sunday midnight. There would be two men on standby. The council turned down the firemen's demands and offered another wage schedule for the men to consider.

The fire chief was offered an annual payment of $150, the deputy-chief $75, captains $15, plus $1.75, $1.65 and $1.50 an hour respectively. The regular men were offered $1.50 an hour and all of the men were offered $3 for the first hour at a fire. Council only wanted one man on standby but agreed to pay $5 for the

Please turn to Page 8)

Setting committee budgets almost guesswork - Weldon

County Clerk Frank Weldon told the Reforestation Committee today that the setting of a budget for various committees came almost to a matter of guess work.

"If we knew how many families would desert their children, and how many murders would be committed in 1964 and other unforseen happenings, we could set our budgets to a dollar", he said, "but unfortunately, this is not the case".

He noted the murder trials in 1963 of Mrs. Deyell, and Armstrong that the county had budgeted the necessary $8,000 for the trial of Armstrong, but

(Please Turn To Page 8)

Will ask county to approve $5,000 reforestation budget

Victoria County's Reforestation Committee will ask county council to approve $5,000 for their budget this year.

Forester James Waddell told the committee it was difficult to visualize the amount that would be required for the coming year as land had been getting more difficult to purchase, but if the committee approved the spending of more money for future purchases (price per acre) it might be wise to have sufficient on hand for this purpose.

(He was later given authority to increase the purchase price if he found it necessary).

County Clerk Weldon informed the members that an average of $4,000 to $5,000 had been spent on the purchase of land for reforestation over the past few years, but warned the committee not to set their sights too high as this would mean some other committee would suffer as funds originally meant for them would have to be used.

COMBINED PAID CIRCULATION AVERAGE
FOURTH QUARTER 1963—6178
SUBJECT TO A.B.C. AUDIT

FOR MORE CLASSIFIEDS TURN TO PAGE 7

The Lindsay Daily Post

An Independent Newspaper published daily except Sundays and legal holidays at Lindsay, Ontario

The Thursday Post

published on Wednesdays
WITH A WEEKEND SUPPLEMENT
by Messrs. Wilson & Wilson Limited
Members of the Audit Bureau of Circulation
Members of Canadian Daily Newspaper Association
"Authorized as second class mail, Post Office Department, Ottawa."

SUBSCRIPTION RATES

DAILY POST	THURSDAY POST
By carrier boy 25c per week	With Weekend Supplement
BY MAIL	By mail in Counties of Victoria, Haliburton, Peterborough, Durham and Ontario.
Six months $3.00	One year $2.50
One year $5.00	Three years $5.75
Within the counties of Victoria, Haliburton, Peterborough, Durham and Ontario	By mail elsewhere in Canada and U.S.A. $4.00 per year in advance.
Elsewhere—One year $8.00	

Dial 324-2113, 324-2114 or 324-2115

SATURDAY, MARCH 7TH, 1964

Remember way back when

MARCH 7, 1914

While proceeding with the work of the demolition of the old Frances Street School this morning, the staff of men employed Mr. F. J. Carew to remove the corner stone of the structure and unearthed the tin box placed therein, when the cornerstone was laid. The box contained the following: Canadian Post 1863 and Lindsay Herald 1863; Names of the Building Committee: J. McLennan, hardware merchant; Bradley Mowry, machinist; Orlando John McKay; Neill McDougall, sheriff; James Heap, attorney; John McFadden, attorney; James Watson, merchant; Builder, Mr. Alexander; contract price $2,800. List of officers, teachers and pubils of Sunday School Class. A history of the old Francis Street school appeared in this issue some time ago. It was originally a Presbyterian Church. The tin box found in the corner stone was showing the ravages of time. One corner of it was rusted somewhat while the contents were in a fair state of preservation. The documents were handed to Mr. J. R. McNeillie.

MARCH 7, 1939

Reminiscent of Great War days is the activity of the Lindsay Arsenal these days. While there is no actual work or production taking place, there is considerable work being done installing the plan suitably equipped for production. A 50,000 lb. rolling mill arrived yesterday from Three Rivers, Quebec, in charge of J. Pringle, and the work of installation was commenced today. With a crew of 12 men, Mr. Pringle estimates that it will require from three to four weeks to complete the job. Other crews of men are overhauling the furnace and sinking the pipe lines. It is though that it will require a period of six weeks or two months before the arsenal will be in operating order as there will still be a considerable amount of adjusting of machinery and equipment after the new rolling mill has been installed.

Use Water

Alderman C. E. Ferguson, at the council meeting suggested that some means of tapping the pipe in the deep well at Victoria Park be utilized so that this water could be used by those wishing to drink it. It is believed that a great deal of good pure water is flowing away at this point and that it might as well be utilized. One of the members suggested that the fountain might work so that the citizens could drink the spring water.

3 NEW WAYS TO GO INTO YOUR OWN BUSINESS

Western Tire & Auto Supply is pleased to announce 3 new ways for you to go into business for yourself as an independent Western dealer.

These 3 new plans have been introduced to meet the lower investment requirements of small to medium sized communities. Now you can join Canada's most progressive automotive chain for less than half the investment previously required.

HERE ARE THE 3 NEW PLANS

(1) COMPLETE FRANCHISE
Now you can own and operate your own complete-line Western store with a minimum investment of only $18,000.00. Western's complete-line stores carry a wide range of top quality products including automotive supplies, sporting goods, hardware, paint, toys, housewares, etc.

(2) AUTOMOTIVE FRANCHISE
You can now obtain a Western Franchise to handle just our automotive lines. Ideal for those presently operating a licensed garage, or service station with garage facilities. Minimum investment $6,000.00. For those not presently in the service station or garage business, minimum investment $10,000.00.

(3) CONVERSION FRANCHISE
— If you presently operate your own automotive or hardware business arrangements can now readily be made to convert your operation to a Western outlet. Depending on your present inventory this can be accomplished with little or no investment.

HERE ARE SOME OF THE ADVANTAGES YOU GAIN AS A WESTERN DEALER . . .

- EXCLUSIVE TERRITORY
- CO-OP ADVERTISING
- MERCHANDISING guidance
- MANAGEMENT Guidance
- STORE PLANNING
- INVENTORY CONTROL
- CONSUMER CREDIT PLAN
- MINIMUM BOOKKEEPING
- INCENTIVE BONUS
- GROUP INSURANCE

Join the more than 120 independent dealers now prospering under Western's PROVEN SUCCESS PLAN! Take advantage of our multi-million dollar purchasing power which enables you to sell profitably at the most competitive prices.

For further information write, phone or wire NOW. There is no obligation, and all inquiries will be held in complete confidence.

Franchise Development Department,
WESTERN TIRE & AUTO SUPPLY LTD.
291 Dundas Street, London, Ontario, Phone: 432-4191

The Harassers

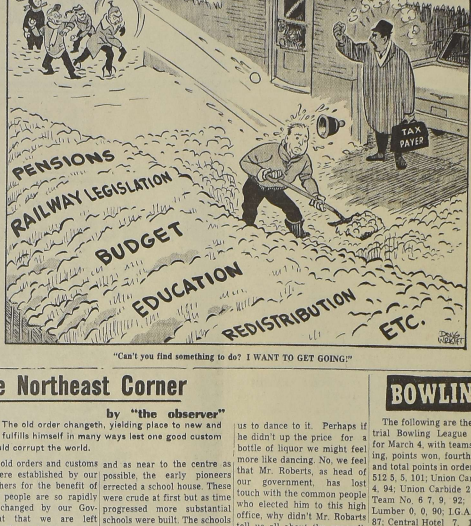

"Can't you find something to do? I WANT TO GET GOING!"

The Northeast Corner

by "the observer"

The old order changeth, yielding place to new and God fulfills himself in many ways lest one good custom should corrupt the world.

The old orders and customs that were established by our forefathers for the benefit of all the people are so rapidly being changed by our Government that we are left in a sea of speculation wondering how in the world we ever survived the crude orders of the past and seriously wondering how much longer our pocket books will stand the strain before they are completely empty.

When our forefathers arrived in this country they were confronted by huge primeval forests towering to the skies and these had to be tamed before they could sow a seed of grain. They were men and women of great endurance but looking back on what the pioneers had to endure, we sometimes wonder how they were equal to the task.

With the logs they cut down they built their little shanty and in the same way they built their barns and stables, as the years went by the shanty gave way to a more substantial log house and in time the log house gave way to the modern home that is standing today. The other barns and stables likewise in time were displaced by modern barns with running water, concrete floors and all modern conveniences.

As the settlers became more numerous and the children began to arrive they first thought was to establish schools and provide a rudimentary education for the children, along with the schools they provided churches, where they practised the religion of their choice and brought up their children in the fear and admonition of the Lord.

On March 24th, 1803, there was born a man who later was to play an important part in the early development of education in Ontario. Egerton Ryerson was born in Norfork County, one of a family of six sons and three daughters and although his father was a very staunch member of the Church of England, at the age of 18 young Eeertan joined the Methodist Church at the age of 22 he was an itinerant Methodist preacher and eventually became the first Principal of Victoria College and the founder of our education system in Ontario. It was upon this system that Ontario was built until today we can boast of one of the finest in the world where a child who has the capacity to learn can fit himself or herself for the highest position in the province. Each township was divided into so many school sections and as near to the centre as possible the early pioneers erected a school house. These were crude at first but as time progressed more substantial schools were built. The schools are standing today and are often sneeringly referred to as "The Little Red School House" by people who hardly realize the contribution that these schools made in the history of Ontario. It was in these schools that the leaders of our society in a large measure got their early start in life and were able to complete and surpass any graduate of our town or city schools. The late R. I. McLaughlin was a graduate of "The Little Red School" and his record as a student at Osgoode Hall has never been surpassed. Dr. Fraser who graduated in medicine and then settled in Winnipeg was the most brilliant surgeon of his time and he also came from the "Little Red School House" and we could go on and mention men by the score who have left their mark on the world and who led the world in their profession.

These schools were governed by four trustees who were responsible for hiring the teachers and seeing that the school was provided with all things necessary. These trustees served their community free of charge and generally met once a month. Now the order is about to change. The Little Red School House is on the way out and instead of men giving freely of their time to serve as trustees the Government has decreed that instead of having eight or ten little red schools in a township, we will graduate to one school with as many rooms as necessary and a board of trustees that will be paid approximately up to $150.00 per month. There should be no trouble finding trustees with such lucrative bait.

Now we naturally ask will the new schools which our Government is advocating give our boys and girls a better education than your children and mine received in the "Little Red School House"? I think the people of Ontario have come to the spot where they think they have reached the saturation point in education costs. For in the final analysis you and I are the people who foot the bill. Is it any wonder that Mr. Robarts had to impose another $5.00 on our automobile license fee? Is it any wonder he had to up the amount we pay per gallon for our gasoline. Mr. Robarts is calling the tune and he expects us to dance to it. Perhaps if he didn't up the price for a bottle of liquor we might feel more like dancing. No, we feel that Mr. Roberts, as head of our government, has lost touch with the common people who elected him to this high office, why didn't Mr. Robarts tell us all about the expenditures he would be asking us to carry, when he was appealing for our vote last September. We feel he is not keeping faith with us. When three or four years roll around again we will have to ask him a few questions. He will have to tell us how much better our boys and girls are getting along in schools that will cost Ontario millions of dollars than they were in the Little Red School House.

Our schools and our hospitals are now run by Mr. Robarts and his commissions and it costs us real money to pay these commissions, our local boards of trustees are just so many figure heads, divested of all their former authority. It is no longer government by the people, for the people. It is rather government by the government for the government.

BOWLING

The following are the Industrial Bowling League results for March 4, with teams standing, points won, fourth series, and total points in order. Local 512 3, 5, 101; Union Carbide 2, 4, 94; Union Carbide 2, 4, 94; Team No. 6 7, 9, 92; Beaver Lumber 0, 0, 90; I.G.A. 5, 12, 87; Central Hotel 7, 12, 85; Schultz Die Castings 0, 7, 48, United Auto-workers 2, 7, 47.

Members Standing

High Singles, flat: C. McLeish 358, R. Clarke 336, T. Rutter 306, A. Bushey 302.

High Singles, (Women's handicap): C. McLeish, 358, R. Clarke 336, T. Rutter 306, A. Bushey 302.

High Triples (flat): C. McLeish 919, R. Clarke 838, M. Graham 758, Gord. Barr 751.

High triples (with handicap) C. McLeish 919, R. Clarke 838, Gord. Barr 793, F. Miller 781.

Averages: C. McLeish 233, R. Clarke 236, J. Becke 235, T. Rutter 230, T. Quibble 228, V. Fogue 227, J. Cotey 224, A. Bushey 222, M. Graham 222, W. Lytle 221.

Reports and Remarks...

WITHOUT A STITCH

A sewing machine without needle or thread has been developed at the Omega Laboratories in London, interviewed in the BBC General Overseas Service programme Science and Industry', the managing director of the laboratories, Mr. L.J. Swift, explained the principle on which it bonds materials together using a heated probe, anvil and wheel. The probe is turned at an ultrasonic frequency of 30,000 cycles a second, and the tip moving at this frequency delivers intense energy to the surface of the material, raising it to its precipitation point. At this stage the various molecules or fibres are hammered together as the material passes between the anvil and wheel.

Mr. Swift pointed out that this was a principle of diffusion, rather than pure fusion. "Normally, if a thermo-plastic material were taken to its melting-point temperature, then obviously the material would tend to fuse together. But if you raise a molecular structure to the cold-flow point or precipitation temperature and then hammer it at a very high intensity, this will result in the molecules which are free to move, in fact moving together and intermingling in a diffusion. Similarly, if you have a molecular structure in a thermo-plastic material and a cotton material with an ordinary fibre, the molecules will tend to diffuse and intermingle with the fibres, thus causing the bond."

The bond, he said, was normally as strong as the parent material, and certainly as strong as a normal stitched seam. They had failed to bond natural fibres together—cotton to cotton, linen to linen and silk. But cotton could be bonded to nylon; they had successfully bonded some papers, and most plastics bonded perfectly well.

—BBC London Letter.

Sparks Of Wisdom:

Admiration

No nobler feeling than this of admiration for one higher than himself, dwells in the breast of man. It is to this hour, and at all hours, the vivifying influence in man's life.

—Caryle.

DIRECTORY

Business and Professional

AUCTIONEERS

CHAS. and KEN LAMB LICENSED AUCTIONEERS AND VALUATORS
Sales Conducted Anywhere at Reasonable Rates
DIAL 324-2539 or 324-3655

BUILDING CONTRACTORS

JOHN R. JACK CONSTRUCTION LTD.
Custom Home Builders.
Phone: Lindsay 324-6244 — Toronto 284-4263

BARRISTERS & SOLICITORS

FROST, INRIG AND GORWILL
169 Kent Street W., LINDSAY, Ontario. Dial 324-2193
Hon. Leslie M. Frost, P.C., Q.C.
George F. W. Inrig, B.A., LL.B., M.C.L.
J. Richard Gorwill, LL.B

FULTON, McQUARRIE and HILL
324-2131 11 Lindsay Street North, Lindsay 324-2139
A. M. Fulton, B.A., Q.C. E. D. Fulton, B.A., Q.C.
J. A. McQuarrie, B.A., Q.C. E. C. Hill, B.A., Sc.

DONALD J. WARNER B.A., L.L.B.
Barrister & Solicitor
Farmers' Union Bldg. 12-14 Peel St. Lindsay 324-6196
Branch Office Omemee Thursday Afternoon 799-5751

A. B. PATTERSON
Barrister, Solicitor & Notary Public
16 RUSSELL ST. W. LINDSAY. DIAL 324-4404

DONALD J. FINN, B.A., L.L.B.,
Barrister, Solicitor, Notary Public,
Minden, Ontario. Telephone 289

M. J. Cunningham B.A., L.L.B.
Barrister, Solicitor and Notary Public
PHONE 324-3216
136 Kent St. W. (Above Central Fruit Market)

ACCOUNTANTS

WARD, WATSON & RATHWELL
CHARTERED ACCOUNTANTS
87 ADELAIDE ST. N. LINDSAY, ONT.
TEL. 324-3579
G. B. Ward, C.A. Toronto Partner — H. A. Watson, C.A. Resident Partner — J. K. Rathwell, C.A. Resident Partner

GUNN, ROBERTS and CO.
Chartered Accountants
Montreal, Toronto, Chatham, Calgary and Vancouver

INSURANCE

FROST INSURANCE AGENCIES, LTD.
REAL ESTATE — INSURANCE
324-2513 A. ROY BROOM NIGHTS 324-3534

WM. D. WHYTE
ALL LINES OF INSURANCE
Phone 324-4441 — 22 William St. N.

SURVEYORS

SMITH & SMITH
ONTARIO LAND SURVEYORS
Oliver Smith, O.L.S. G. Eldon Smith, B.S.A., O.L.S.
Angeline St. N., Lindsay. P.O. Box 24 Phone 324-3511

WILLIAM R. COE
Ontario Land Surveyor
Office and Residence: Short Avenue, Lindsay
Telephone 324-4152

TAXI

LINDSAY TAXI . . . 324-6251
(Owned and Operated by Claude McMahon)
24 HR. SERVICE Phone Bill Eades at 324-6251

PLUMBING

P and P Licenced Master Plumber
● Good Prices ● All Our Work Guaranteed
No Job Too Small — Too Large — Too Late or Too Early
Phone Cambray 7r14—Lindsay 324-4810 after 5:00 p.m.

POST CIRCULATION

EXTRACTS
FROM AUDIT REPORT
BY THE AUDIT BUREAU OF CIRCULATIONS

		DAILY POST	THURSDAY POST
4th Quarter	1944	1,481	1,807
4th "	1945	1,653	1,794
4th "	1946	1,734	2,370
4th "	1947	1,952	2,722
4th "	1948	2,135	2,970
4th "	1949	2,120	2,637
4th "	1950	2,355	2,805
4th "	1951	2,462	2,671
4th "	1952	2,490	3,018
4th "	1953	2,612	2,582
4th "	1954	2,457	2,533
4th "	1955	2,257	2,469
4th "	1956	2,409	2,414
4th "	1957	2,459	2,626
4th "	1958	2,172	2,659
4th "	1959	2,493	3,276
4th "	1960	2,600	3,361
4th "	1961	2,565	2,774
4th "	1962	2,660	3,063
4th "	1963	2,823	3,355
Net Paid Circulation Average			
For Feb.	1964	2,891	3,477

AS FILED WITH THE AUDIT BUREAU OF CIRCULATION
SUBJECT TO AUDIT

Opportunities to adopt children

VAN is a boy who needs parents and a home. He is a healthy nine year old, Anglo Saxon in descent, good looking, well built with brown eyes and hair. His religion is Protestant. This lad is uncertain and insecure, but very responsive to affection. Van wants older brothers and sisters if possible but, above all, understanding, loving parents.

GRACE also needs a mother and father. She is a pretty child with blue eyes and fair hair, of Scottish Canadian origin. Grace sparkles brighter than most three year olds, is fairly easy going but willful and dearly loved by all. She is a bit spoiled and will need careful handling, but her beguiling charm is always in evidence. This little girl is available for adoption to Roman Catholic parents.

If you can offer either Van or Grace a permanent home, please write to:

THE ONTARIO DEPARTMENT OF PUBLIC WELFARE
Parliament Buildings, Toronto

SORRY

J. Wesenberg, C.D. Manager

Due to an unforseen obligation there will be no monthly clinic held this Saturday. However, it will be held the following

Saturday, March 14th, at

Morley Greaves Appliances,

130 Kent Street W., from 1:00 p.m. until 4:00 p.m.

In the meantime if you have any problem with your Hearing Aid phone Greaves Appliances, 324-3581, and your name and address.

Acousticon OF PETERBORO

Use Our Budget Plan.

330 WATER ST. RI 22528
Opp. City Parking Lot After 5 p.m. RI 5-3766

WE SERVICE ALL MAKES

★ SPECIAL ★

AT STEDMAN'S

LADIES

RAIN or SHINE COATS

A Coat For All Occasions
- Fine Quality Poplin
- Made in Canada
- Raglan Sleeves
- Beige Only
- Size 10 to 12

SPECIAL AT 8.88

USE OUR CREDIT PLAN OR CUSTOMER LAY-A-WAY

STEDMAN'S 5c to 1.00 STORE
KENT ST. W. LINDSAY

MONDAY and TUESDAY

★ SPECIAL ★

PRESWOOD'S PURE PORK SAUSAGE 39c lb.

POLITO'S 20 LINDSAY ST. S. IGA FOODLINER LINDSAY ONT.

ALLAN BROS. Monumental Works

To you who are about to select a Family Memorial call and see our stock of Pine Monuments
Cambridge Street North Lindsay, Ontario

ALLAN BROS.

Next Fire Hall—11 Cambridge St. N. 324-4142

Chatterbox

by Millicent

SPAGHETTI TOPPERS READY IN A JIFFY

Bitsy Burger Sauce— Mix ½ pound ground beef; 1 small onion, chopped (¼ cup); ½ teaspoon salt; and ⅛ teaspoon marjoram in a medium-size bowl. Shape into a large patty in a medium-size frying pan. Brown 5 minutes on each side, then break into large chunks. Prepare 1 envelope spaghetti-sauce mix without tomato, following label directions; stir in 1 teaspoon sugar. Pour over meat; heat until bubbly. Makes about 3 cups.

Bonus Meat sauce — Prepare 1 envelope spaghetti-sauce mix with tomato, following label direction; stir in 1 cup diced cooked lamb or veal, ½ cup chopped celery, 1 teaspoon sugar, and ½ teaspoon rosemary. Simmer 10 minutes to blend flavors. Makes about 3 cups.

Marinara Sauce — Stir 1 can (about 8 ounces) minced clams and liquid, 2 tablespoons chopped parsley, 1 tablespoon lemon juice, and 2 teaspoons sugar into 1 can (about 1 pound) spaghetti sauce with mushrooms in medium-size saucepan; heat until bubbly. Dice 1 package (8 ounces) mozzarella cheese; stir into sauce. Spoon over cooked spaghetti before cheese melts. Makes 2¼ cups.

Wiener-Ring Sauce— Combine 1 cup sliced frankfurters (about 2), 1 can (3 or 4 ounces) chopped mushrooms and liquid, 1 teaspoon sugar, 1 teaspoon mixed Italian herbs, ¼ cup water, and 1 can condensed tomato soup in a medium-size saucepan; simmer 10 minutes. Makes 2½ cups.

Friday Herb Sauce—Combine 1 package (10 ounces) frozen fillet of flounder; 2 teaspoons sugar, 1 teaspoon basil, 1 teaspoon chopped chives, and 2 cans condensed tomato soup in a large saucepan; simmer 5 minutes. Flake fish into large pieces; simmer 5 minutes longer. Makes 4 cups.

ZESTY POTATO SALAD
(8 servings)

Preparation time: 20 minutes

4 cups diced cooked potato; 1 teaspoon salt; 3 tablespoons French dressing; 1 tablespoon lemon juice; ⅛ teaspoon pepper; Pinch garlic powder (optional); 1 cup sliced celery; ½ cup diced green pepper; 2 sliced hard-cooked eggs; ½ cup slivers of bologna or thinly sliced frankfurters; ⅔ cup mayonnaise; Lettuce cups.

Mix potato with salt, dressing, lemon juice, and seasonings. Add celery, pepper, eggs, bologna or frankfurters; toss lightly. Chill thoroughly. Serve in lettuce cups.

HOUSEHOLD SCRAPBOOK
By Roberta Lee

Sawing Tip

The sawing of green or unseasoned lumber can be a back-breaking chore, because your saw is forever binding and sticking. One way to make the job much easier is to use the discarded end of a candle or a piece of beeswax or paraffin, and rub this on both sides of the saw blade.

Patent Leather

To clean patent leather articles, such as shoes or belts, mix up a solution of two-thirds vinegar and one-third water, apply to the leather with a soft cloth, then polish with a dry cloth. Petroleum jelly, used in the same way, does a good job, too.

Gilt Frames

It's a good idea to cover new gilt frames with a coat of white varnish, and this will make future jobs of washing off the frames with water much easier, and without injury to the gilt.

ZELLER'S
RETAILERS TO THRIFTY CANADIANS

SPECIAL
CHILDREN'S
CORDUROY BOXER LONGS
Sizes 2 - 6X
1.57

L.S. SNELGROVE
Co. Ltd. Realtors

We now have two new homes in final stage of building, if interested in buying a new home, see these. If there is any changes you would like it can be done to your liking. They are two different styles of bungalow, if not of your choice we will build one to your liking.

142 Kent St. W. Phone 324-3239 or 324-3260

Secrecy surrounds Burton - Taylor plans

Toronto-(UPI-A heavy cloak of secrecy Friday surrounding the expected wedding plans of Elizabeth Taylor and Richard Burton.

Sources close to the couple indicated that if Miss Taylor and Burton were preparing for a quick marriage, they weren't telling anybody.

John Springer, their New York public relations spokesman who arrived in Toronto Thursday night shortly before Miss Taylor's divorce from singer Eddie Fisher was granted in Mexico, said he thought the marriage would take place "eventually" but he wouldn't even venture a guess as to when.

"It probably will happen so quietly that not even I will know", Springer said.

Burton's private secretary, Jim Benton, claimed to be equally uninformed. "I haven't been told anything about their plans", he said.

Miss Taylor gained her freedom and the chance to make Burton her fifth husband Thursday night when a judge in Puerto Vallarta, Mexico, acted on her divorce petition. She filed for divorce, charging Fisher with abandoning her in Rome, in January when the couple were living in Mexico while Burton made a movie.

Miss Taylor was given custody of her daughter, Liza Todd, but no ruling was made on the difficult financial entanglement that reportedly was one of the barriers to the divorce. Nor was mention made of her two young sons, whose father is British actor Michael Wilding, and the young German girl she and Fisher adopted two years ago.

Canadian livestock and poultry outside the prairie provinces use 83 million bushels of western feed grain annually.

Federal grants under the Cheese and Cheese Factory Improvement Act in 1962 totalled $201,000.

Announcements

At Rest

MEAGHER, Joseph — entered into rest at the Lindsay Private Hospital on Thursday, March 5, 1964. Joe Meagher was the beloved husband of the late Mary Ellen McCabe and loving father of Francis of Ottawa. Mr. Meagher is resting at the Stoddart Funeral Home, 24 Mill in Lindsay. Requiem mass will be sung in St. Mary's Church, Lindsay, on Saturday, March 7 at 9 a.m. Interment, St. Mary's Cemetery. (H4822)

MOORE, Katherine Jane — at North Bay, on Friday, March 6, 1964. Katherine Jane Wilson, beloved wife of Edgar Lawrence Moore and dear mother of Mrs. A. C. Dales (Jessie). Resting at Martyn Funeral Home, North Bay, Ontario. Services will be held in the chapel on Sunday at 3 p.m. Interment Terrace Lawn Cemetery, North Bay. (H4834)

Cards of Thanks

VANGESEN — We wish to thank our friends and neighbours for their help when we lost our house by fire and their kindness and generosity since has been greatly appreciated. Nelson and Laura Vangesen. (H4827)

NESBITT — I would like to express my appreciation and thanks to friends and neighbours for flowers, cards and visits while I was in the Ross Memorial Hospital. A special thanks to Dr. Graham, Dr. Hollows, nurses and staff for wonderful service and thoughtfulness. Joe E. Nesbitt. (H4826)

CUNDAY — We wish to take this opportunity to thank our relatives, friends and neighbors, the Rev. Mr. McCartney, Mr. Platten and staff, the Zion U.C.W., the W.I., pallbearers, those who sent baking, flowers, cards or helped in any way during our recent bereavement, in the loss of a dear husband, loving father and a very kind Grampa. Words cannot express our "Thanks" and appreciation. Eva Cunday and family. (15630)

In Memoriam

WAKELIN — In loving memory of a dear son, Grant who passed away Mar. 6, 1963.

In tears we saw you sinking,
We watched you fade away,
Our hearts were almost broken,
You fought so hard to stay,
But when we saw you sleeping
So peacefully free from pain,
We could not wish you back,
Grant, to suffer that again.

Sadly missed by his mother and families. (15628)

One third of Canada's record 1963 apple crop of 21.3 million bushes came from B.C.

Link with past

An unusual reminder of the past with its horses, cutters and carriages, is this old horse hitching post standing outside the property of S. A. Flavelle, 55 Albert Street north, Lindsay. Originally one of many such horse-headed hitching posts outside the county court house, this post was placed in its new position by the late Mervyn Sutcliffe, a former owner of the house.

A long-time resident in town said Mr. Flavelle says he believes the post is well over 100 years old, and posts of this type, were, at one time, quite numerous around Lindsay.

The posts were removed from the court house property around 1930. Mr. Flavelle said the post was originally on a base plate and it could easily be moved. After some Hallowe'en pranks with it he had the post set in cement. He feels the post is valuable and would not sell it.

First groundhog to show itself in Yelverton area

Yelverton (PNS) — Groundhogs around here apparently snoozed right through groundhog day — the first one of the season was sighted taking a look at the landscape on Monday of this week.

Sign of Spring

Mr. and Mrs. Sam Moulton have the first significant sign of spring in the neighborhood — pussywillows.

A TANGLE OF HOSE....

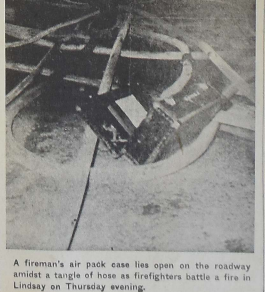

A fireman's air pack case lies open on the roadway amidst a tangle of hose as firefighters battle a fire in Lindsay on Thursday evening.

Sunday in the CHURCHES

St. Andrew's Presbyterian Church
Rev. O. G. Locke B.A. Minister — William Perry Organist and Director

9:30 & 11:00 a.m.
Rev. E. J. Heuer B.A., B.D.
9:30 a.m.—Church School for all ages.
7:00 p.m.—Bible Society Service in Cambridge United

St. Paul's Anglican Church
RECTOR REV. DAVID LEMON B.A. B.D. — 45 Russell St. W. — ORGANIST MR. H.J. MOSS

Sunday, March 8th, Lent IV
8:30 a.m.—Holy Communion.
9:30 a.m.—Teens' Bible Classes
11:00 a.m.—Morning Prayer—
Guest Preacher: The Rev. Bernard Mahon
11:00 a.m.—Church School ages two years and over and nursery
7:00 p.m.—Evening Prayer withdrawn in favour of United Service of Worship in Cambridge Street United Church under the auspices of the Canadian Bible Society.
Lenten mid-week service, Wednesday, March 11th 7:30 p.m.
Followed by group study at 8 p.m.
All Cordially Invited

Calvary Pentecostal Church
Rev. R. D. Ellis — Minister
The Pentecostal Assemblies of Canada

10 a.m.—Sunday School
11:00 a.m.—Rev. A. Brndjar
Canadian Bible Society Representative
7:30 p.m.—Evangelistic Service

Lindsay Gospel Hall
73 LINDSAY ST. S. LINDSAY

10 a.m.—Sunday School
11 a.m.—Breaking of Bread
7:30 p.m.—Gospel Service
"Except a man be born again, he cannot see the Kingdom of God. John 3 and 3
All Are Welcome.

Christian Reformed Church
Angeline St. N., Lindsay

SERVICES:
10:00 a.m.—Mr. J. D. Tangelder (Student Pastor) (English)
11:15 a.m.—Sunday School
8:00 p.m.—Mr. J. D. Tangelder (Student Pastor) (Dutch)
Listen Sundays on Stations
Toronto 1430 — 7 a.m.
Orillia 1600 — 3 p.m.
Oshawa 1350 — 9:15 p.m.

William Street Baptist Church
Rev. Bruce H. Eaton
(Assoc. with The Fellowship Of Evangelical Baptist Churches)

9:50 a.m.—Challenging the Children to Bible School
11:00 a.m.—"The First Words of a Child"
7:30 p.m.—"Willing Workers and Weapons"
Visitors Welcome

Cambridge Street United Church
Rev. Robert K. McLean, B.A., B.D. Minister
Director of Music Alan D. Bennett
Associate Minister, Rev. Kenneth G. Purdon B.A.

The Fourth Sunday In Lent
11:00 a.m.—Morning Worship
2:00 p.m.—Mission Festival Film Showing.
7:00 p.m.—An Inter-Church Rally of the Canadian Branch of the Bible Society.
Speaker: The Rev. Dr. R. Stuart Johnson of Montreal
9:30 & 11:00 a.m.—Sunday Church School

Queen Street United Church
Rev. B. Garrett B.A., B.D. Director of Music
Rev. J. F. Lane Barry Lloyd

9:30 a.m.—Sunday School
11:00 a.m.—Morning Worship
Preacher Dr. Leonard Schnall of Saskatoon
7:00 p.m.—Rally Service at Cambridge Street United Church.

Apostolic Church of Pentecost
Rev. A. G. McPhail 20 Cambridge St. N.

10:00 a.m.—Sunday School
11:00 a.m.—Morning Worship
7:30 p.m.—Evangelistic Service
Wednesday 8:00 p.m.—Prayer Service
Friday, 7:30 p.m.—Young Peoples

For The Best Buy — New or Used
WHAT YOU DON'T SEE ——— ASK FOR
Sharon Motors
129 ANGELINE N. PHONE 324-2656

FRIDAY, March 6th
THE CORLAINES

SATURDAY, March 7th
DON IMRIE and the RAMBLERS

THE EMBASSY
HIGHWAY 36 (BOBCAYGEON ROAD)

ARNOLD'S SAY Out THEY GO

SEE THESE SPECIALS

1962 CHRYSLER 2 door hardtop, real sharp
1962 DODGE V8 Sedan, radio, Automatic, one owner
1961 COMET Sedan, automatic, an economy car
1961 DODGE V8 Sedan, radio, one owner
1960 DODGE 6 cylinder, 2 door hard top radio, automatic, one owner
1960 DODGE V8 Suburban, radio
1959 PONTIAC 6 cylinder sedan, automatic

Arnold Motors
LTD.
181 Kent St. W.
CHRYSLER – DODGE – VALIANT
PHONE 324-4761

FA 4-5500 Century 6 TWENTIETH CENTURY THEATRE
SHOWING MONDAY and TUESDAY NEXT WEEK

LAWRENCE HARVEY · FRANCE NUYEN · MARTHA HYER
A HAL WALLIS PRODUCTION
A GIRL NAMED TAMIKO
GARY MERRILL · MICHAEL WILDING AND MIYOSHI UMEKI
ADULT ENTERTAINMENT
PANAVISION Eastman TECHNICOLOR
. . . On The Same Program . . .

The Master of Suspense Is Back With One of His Greatest!

Alfred Hitchcock's
JAMES STEWART · DORIS DAY
"THE MAN WHO KNEW TOO MUCH"
TECHNICOLOR

NOTE: One showing each evening at 7:10 p.m. Box-office opens at 6:45 p.m. Mon. and Tues.

LAST TIMES TODAY: Cont. Sat. From 2.00 p.m.
Terrific . . . Together
Jackie Gleason — Steve McQueen — in "Soldier In The Rain" Plus Peter Seller's in — "MR. TOPAZE" Smash Comedy

Locals & Coming Events

Lindsay Kiwanis Club presents **"Spring Thaw"**, Academy Theatre, March 6th, 2 shows, 6 p.m. and 9 p.m. All seats reserved. (H4417)

Lindsay Kiwanis Music Festival, Cambridge Street United church. April 9 ,10 ,11. Deadline for entries March 7th. Syllabus at Courts or Little Book Shoppe. (H4665)

SPECIAL FOR MARCH
Permanent Wave by Nancy Harding and Marsha Hancock. 7.50 — 5.95, 8.50 — 7.00, 10.00—8.00. Helen Fords Hairdressing Salon, 18 Russell St. W. Phone 324-6143, 324-6144. (H4745)

Order of Eastern Star Rummage Sale, Saturday, March 7, in Chapter Rooms, 17 William St. N. Doors open at 10 a.m. (H4747)

Rummage Sale, Islay-Zion W.I. Saturday, March 21st, 10 a.m. at the Legion Hall, Lindsay. (I5498)

Please accept this invitation to the Irish Tea sponsored by the St. Joseph's Convent Alumnae, on Saturday, March 14th Music, home baking, draw for quilt. St. Mary's parish hall, 2.30 to 5.30 p.m. (H4798)

Nurses Registry Rummage Sale, Legion Hall, Sat. March 7. Doors open 10.30 a.m. For pick-up call 324-4571. (H4610)

Dance to the enchanting music of the Blue Diamonds in the Woodville Legion Hall on Fri. March 13, everyone welcome. Sponsored by the Woodville Junior Farmers. (H4810)

American statesman John Calhoun once said: "Protection and partiotism are reciprocal."

Valentia Annual Oyster Supper, to be held Wed. March 11th, at 5.30 p.m. in the Valentia United Church. Adults $1.00, children .50. For those not wishing oysters a meat pie dish will be available. (H4814)

Euchre and bridge, St. Mary's Hall, Tuesday, Mar. 10, 8:15. (I5649)

EXPERT BODY & FENDER REPAIR
- OUR WORKMANSHIP UNEQUALLED
- OUR PAINT JOBS TOPS
- OUR PRICES MODERATE

MANLEY MOTORS
76 WILLIAM ST. N. 324-3543
O.M.L. N.A.L.
SERVICE

CARRIER BOYS & GIRLS WANTED
apply
LINDSAY DAILY POST

LIVESTOCK MARKET

Livestock on offer: Cattle 8672, calves 1556, hogs 9025, sheep and lambs 876.

Summary: Trading on slaughter cattle was active and prices were strong to higher on steers and yearlings and higher on heifers and cows. Bull prices were strong. Replacement cattle were in good demand on a heavier supply. Veal calves closed actively higher. Hog prices were generally unchanged and lamb prices were steady.

Cattle: Cattle receipts were some 1900 head more than last week and about 100 head more than the same week in 1963. Western receipts were about the same as last week at 679 head and included some well finished slaughter cattle. Western stock calf receipts were 214 head as compared with 335 head last week. Eastern receipts were 3 cattle and 44 calves from New Brunswick. Three carloads of slaughter cattle were shipped to Eastern Canadian slaughterers and 90 veal calves were sold off the market for slaughter in the U.S.A.

Trading on slaughter cattle openly actively this week with all classes and grades selling well. Steer prices showed strength and in spots traded on a higher basis. The steer receipts for quality was only fair but as was the case last week it included some loads of fancy high yielding cattle. Feature of the week was the broad demand and price strength enjoyed by the females. Heifers grading medium and up, sold on an active demand with one load of 15 choice Herefords selling at 23.00 per hundredweight. Yearlings traded actively with some 700-pound steer calves touching 26.00 per hundredweight. Cow prices moved up fully 50 cents per hundredweight, with the bulk of the good cows selling at 15.50 to 16.50. Some well fed feedlot cows sold in the range of 17.00 to 18.00. Canner and cutter cows were in good demand with strong cutters selling to 14.00. Bull prices were fully steady to strong.

Slaughter Cattle: Choice steers sold at 23 to 24, fancy feedlot steers to 24.60, good 21.50 to 22.50, mediums 19.50 to 21.50, common 16 to 19, good heifers 20.50 to 21.50, choice 22 to 22.50, some fancy feedlot heifers to 23, medium 18 to 20, common 15 to 17. Choice fed yearling 23 to 25, sales to 26, good 21 to 23, good cows sold at 15.50 to 16.50, sales to 17, medium 14 to 15 ,canners and cutters 10 to 14, good heavy bologna bulls 19 to 19.50; odd tops to 20, commons and mediums 16 to 18.50.

Replacement Cattle: The demand for this class was active at firm prices. Good stockers sold from 22 to 25, good heavy stock calves to 27.50, common and medium stockers 17 to 21.

Calves: Choice vealers sold at 33 to 36, odd singles to 37.50, good 30 to 32, medium 26 to 29, common 20 to 25, boners 15 to 20.

Hogs: Grade A hogs were 25.10 to 27.45, heavy sows 19 to 19.75, with light sows gaining a two-dollar premium. Stags 13.50 on a dressed weight basis.

Sheep and Lambs: Lamb prices ranged from 20 to 23 per hundredweight, with good lambs closing at 23. Buck lambs discounted one dollar per hundredweight. Good heavy lambs were discounted up to three dollars per hundredweight. Sheep ranged from 3.00 to 10.00 according to quality. Included in the lamb receipts were 364 westerns.

A LOVELIER YOU

By MARY SUE MILLER

WARDROBE PERK-UPS. A jaded winter wardrobe perks up at once when you add a Spring touch. Just try these daffy-down-dillies.

• Wear a starchy ruffled blouse under a dark suit—any color as long as it's white. If the jacket buttons, let the ruffles ring the neckline. But fill in with a cascade of ruffles, if the jacket swings free. A pale or bright suit takes on a fresh look when teamed with a garden print, be it in a silky blouse, scarf or glet.

• To pick up a tired coat, carry a big, important tote. This bag fashion is staging a comeback by popular request. Pale reptile versions and somber coats are made for each other. Lighter coatings take to the polish of a black patent tote.

• Spark any wool daytime dress with a necklace of frosty white beads, big as marshmallows.

• Break out a pair of chamois-toned gloves — sueded nylons, let's say — when you wear a dark after-five.

• A new chapeau, of course, would give any costume — any woman — new zing. Zingy is the word for hats, what with their swooping brims and hot colors.

An investment in any of those accessories will prove of more than momentary value. All are slated for fashion favor throughout the coming season. It's a case of long enjoyment.

Armstrong signs as Edmonton head coach

(United Press International)

Former Winnipeg Blue Bomber Star Neill Armstrong, Frank (Pop) Ivy's assistant coach with the American Football League Houston Oilers, signed Friday as the new Head Coach of the Edmonton Eskimos.

The 37-year-old Armstrong was chosen from among four candidates for the post left vacant when Eagle Keys was fired some four weeks ago.

The former Winnipeg Blue Bomber All-Star end and defensive back won out over three other Assistant coaches who had been considered for the post—Rogers Lehew of the Calgary Stampeders. Everett (Sonny) Grandelius of the Detroit Lions and Joe Restic of the Hamilton Tiger Cats.

MEND-A-FIT
WE'LL INSTALL A HEATING SYSTEM YOU'LL ADMIRE, FREE FROM HAZARD OF A DEADLY FIRE!!!
ACT NOW! DON'T DELAY

Jack Weaver
PLUMBING-HEATING
324-5236
1 WATER ST.

SPECIAL
MARCH 2–7
American Standard
STAINLESS STEEL SINKS
$10.95 UP
Russel Minaker
Plumbing & Heating
90 William St. N.
Lindsay, Ont.

SUMMER HOLIDAY
Reserve now to avoid disappointment
Varied selection available:
Alaska — Canadian Rockies — Calgary Stampede — Ranch Vacation — Magnificent West — Maritime Provinces New England — Saguenay Cruises — Great Lake Cruises — Canadian Resorts — Caribbean Freighter Cruises Pacific Circle Trip — NEW YORK WORLD'S FAIR
and many more
For Information and Reservation
TRENT TRAVEL SERVICE
131 Charlotte next to Empress Coffee Shop
Tel. 742-9551
Open daily till 6 p.m.
Thurs. till 8 p.m.
Sat. till 5 p.m.

RIVETS

By George Sixta

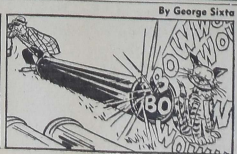

Opportunities to adopt children

JEANETTE is a nine year old girl looking for new parents through adoption. She is French speaking, Roman Catholic, with brown eyes and hair, a fair clear complexion, fine features, very pretty and attractive. Jeanette is doing well in Grade 3 in school, and is a shy but friendly girl who would feel most at home with bilingual parents.

JACK is a happy, 13 months old baby who deserves a good mother and father. He has blue eyes and fair hair and is Canadian in background. Jack is a healthy boy, but since birth a slight paralysis around his lips has been noticeable, especially when he smiles and laughs. This condition has improved and may improve further. Little Jack would be adoptable by suitable parents who are Protestants.

If you can offer Jeanette or Jack a permanent family home, please write to:

THE ONTARIO DEPARTMENT OF PUBLIC WELFARE
Parliament Buildings, Toronto

WANTED
Automobile body repair man, will pay $100.00 per week, plus bonuses, to right man. Modern working conditions and benefits. Replys Guaranteed Confidential.
Box No. 1660 Daily Post

Mon. to Sat. 8 a.m. – 9 p.m. Sunday 10 a.m. – 5 p.m.
AUTO PARTS ACCESSORIES
MOTORCADE STORES LTD.
5% BONUS COUPONS
Over 100 Stores in Ontario

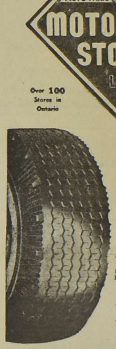

Brand New
ALL NYLON Standard
TIRES
An amazing low price for these top quality tires. Features life-time guarantee, 24 months FREE road hazard insurance, size 670/15 only.
TUBE TYPE 6.88 with Class A trade

SAFETY BONDED
BRAKES
Brand new relines completely installed by Motorcades Expert Licenced Mechanics. Safety Bonded Linings Step on a Dime Every Time. SEE MOTORCADE FOR LOW-COST PEACE OF MIND.
AS LOW AS $10.95 Most Cars

MUFFLERS
Installed in 15 minutes
Specially treated for maximum rust resistance. Heavy gauge baffles are guaranteed against blow-out. Completely installed.
as low as 6.45

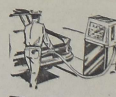

MOTORCADE GASOLINE
Saves you money
Three Ways:
1. On Blending
2. On Coupons for Merchandise
3. On Lubrication

BONUS COUPON 50¢ BONUS CO
FIRST LINE QUALITY—VOLUME PRICE
A026836 A0268
MOTORCADE STORES
SAMPLE
50¢ REDEEMABLE FOR MERCHANDISE
CASH BONUS

SAVE ON GAS
Free Lubrication To Our Regular Gas Customers
MOTORCADE STORES
80 LINDSAY ST. S. 324-6177

STOP! . . . killing yourself

By Peter J. Steinrohn, MD., F.A.C.P.

NO SPECIFIC CAUSE, CURE FOR NAUSEA OF PREGNANCY

Dear Dr. Steinrohn: I am 19 and am going to have my first baby. But it seems such a long way off because I suffer so with daily nausea of pregnancy. Vomiting is not such a great problem as the nausea.

Isn't there some new medicine that will help? My doctor is giving me something for it, but says the best treatment is time. It will wear off. This is small comfort when you live day by day.—Mrs. T.

Comment: We don't know the real cause of the discomfort so it is not unusual that we don't have a specific treatment for it. But I think we should keep on trying to make the expectant mother more comfortable.

Answering a similar question in the "Journal of the American Medical Association", D.N. Danforth, M.D., of Evanston, Ill., came up with some practical suggestion. He uses frequent, small high-carbohydrate feedings. The trick is not to overfill the stomach no matter how hungry you may be; on the other hand, don't let your stomach be empty for long periods even though you may not feel like eating.

Dairy products often set off more nausea and vomiting. Foods that are more easily tolerated are cooked cereals with sugar (no cream), toast and jelly, soft boiled egg, baked potato and carbonated beverages. Chicken and lamb behave better in the stomach than other meats.

Of course, emotional factors may aggravate the condition. Your job is to try to escape known fuses that set off emotional explosions. As for medicines, there's no miracle-acting drug in such cases.

However, mild tranquilizers, antinauseants and anti-spasmodics may help. Hold out, Mrs. T. The problem will be at an end by the fourth month of pregnancy.

* * *

DOES HE NEED DIGITALIS?

Dear Dr. Steinrohn: My doctor has found slight enlargement of my heart and changes in the electrocardiagram on which findings he bases a diagnosis of arteriosclerotic heart disease.

I am 58, have only slight shortness of breath on activity such as climbing stairs. My liver is not enlarged, my heart is regular and I have no fluid in my abdomen or ankles. (I understand these latter symptoms occur in failing heart.)

My question is this: In view of these findings is it necessary for me to take digitalis? My doctor has prescribed it.—Mr. O.

Comment: You will understand why I can't take sides, not knowing exactly what is the status of your heart. If there is any question, ask for the opinion of another cardiologist in consultation.

I can tell you this, though. Whereas we were hesitant years ago to prescribe digitalis in a practically symptomless heart (especially when there was no irregularity of rhythm and fluid excess in the tissues), we have found that in certain patients there are indications for its use. Maybe digitalis in proper doses prescribed by your doctor as he suggests is what you need to give your heart muscle a boost.

SEIZURES AND CRIME

In view of what you have been reading lately regarding the connection between people with brain damage and the commission of murderous crimes, a short letter to the editor of the Journal of the American Medical Association (Jan. 11, 1964), by Charles C. Grossman, M.D., of Pittsburgh is interesting.

Excerpts: "Seizure and the Senseless Crime". This lecture, held at an international meeting in London, contains erroneous statements.

Specifically, petit mal is described as one of the "asphasic intervals of suspended consciousness without suspension of motor activity which provide occasions when the sufferer may commit a violent or senseless crime without being aware of it".

Any contemporary student of epilepsy will reject this statement as contradictory to all known clinical and pathophysiological characteristics of this disorder . . . Epileptic patients hear enough social prejudice and should not be subjected to the additional stigma of being considered potential perpetrators of the senseless crime.

(Released by the Bell Syndicate Inc.)

STYLE VIEWS

Easy-Sew Success

PRINTED PATTERN

4810
SIZES
S—10–12
M—14–16
L—18–20

by Anne Adams

DON'T tackle dinner or the dishes—unless you're safely protected by a coverall like this! Easy-sew, trimmed with bright contrast binding.

Printed Pattern 4810: Misses' Sizes Small (10-12); Medium (14,16); Large (18, 20). Medium 17½ yards 35-inch.

FIFTY CENTS (50c) in coins (no stamps, please) for this pattern. **Ontario residents add 2c sales tax.** Print plainly **SIZE, NAME, ADDRESS, STYLE NUMBER**

Send order to ANNE ADAMS, care of Lindsay Post, Pattern Dept., Lindsay, Ont.

DO YOU KNOW HOW TO GET A PATTERN ABSOLUTELY FREE? It's simple—order our Spring-Summer Catalog including FREE COUPON to get any one of 250 design ideas. Send 50c today.

They'll Do It Every Time

By Jimmy Hatlo

Minden

The Minden Rotary Club played host to the local boy scouts and their fathers recently at their regular meeting.

At the Orange Lodge Card party the winners were Tom Harrison and Mrs McArthur who also took the lone hand prize. Mrs. Vic Martin held high score for cribbage. All enjoyed the delicious lunch served by the ladies.

Rev. and Mrs. C. A. Dymond and Paul visited in Toronto.

Mr. and Mrs. Allan Barron of Orillia visited at their home in the village.

Miss Dora Dawson visited at Maple Lake.

Miss Muriel Sears and Mr. Ali Richard Ewing visited at Minden.

Many persons of the area were on the main street to watch a crane placing the beams on the 5c - $1.00 store. Work is progressing on this fine large building which is to be completed early in May.

With the coming of Cable TV the people of the village are enjoying a variety of programmes including N.H.L. Hockey.

OUR BOARDING HOUSE

with Major Hoople

THE LITTLE WOMAN

© King Features Syndicate, Inc., 1964. World rights reserved.
"Before you make an offer, ask her about the furnace."

LI'L ABNER

by Al Capp

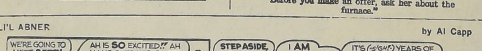

ABBIE AND SLATS

by Raeburn Van Buren

BRINGING UP FATHER

by Geo. McManus

MYRTLE

by Dudley Fisher

CROSSWORD - - - By Eugene Sheffer

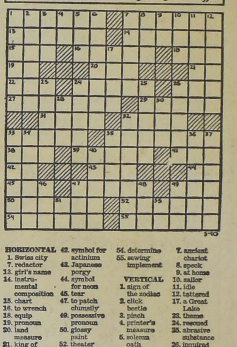

HORIZONTAL
1. Swiss city
7. redactor
13. girl's name
14. instrumental composition
15. chart
16. to wrench
18. equip
19. pronoun
20. lead measure
21. king of Bashan
22. seine
24. spurious
26. an engrave
27. period of historic time
29. pondered
33. surface a road
35. green
38. to distress
39. large, crested bird
40. vermin
39. to linger
41. David (abbr.)
42. symbol for actinium
43. Japanese porgy
44. symbol for neon
45. tear
47. to patch chimnily
48. possessive pronoun
50. glossy paint
52. theater passages
56. determine
58. sewing implement

VERTICAL
1. signs of the zodiac
2. click beetle
3. pinch
4. printer's measure
5. solemn oath
6. dispose
7. ancient
8. Quartet
9. speck
11. at home
10. sailor
12. idle
13. tattered
17. a Great Lakes
23. Dionne
24. rescued
25. abscess substance
26. inquired
28. dose
30. Swiss canton
31. large bird
33. glowered
34. Wisconsin city
36. lath
38. man's name
37. unwilling
40. gruel of maize meal
46. leather moccasin
47. enoch
48. hasten
49. ancient
51. note in scale
53. symbol for selenium

Answer to yesterday's puzzle.

L	A	P		S	O	D	A	S		H	O	G
E	L	I		O	V	I	N	E		N	V	A
V	I	E	T	N	A	M		M	I	D	A	S
	M		A	R	A		S	L	I	T	E	
	S	E	S		D	O	N	E	S	I	S	
A	L	E		M	O	L	A	R		T	I	A
G	I	L	D		D	I	N	E	R		A	M
O	D		D	A	N	E	S		M	U	N	I
N	E	E	D	S		M	U	R	A	L		
		E	L	S		W	E	L	L			
E	L	E	M	I		T	A	L	L	E	S	T
E	L	I		E	L	U	D	E		W	E	E
B	I	S		S	E	N	S	E		S	E	A

Average time of solution: 35 minutes
(© 1964, King Features Synd., Inc.)

CRYPTOQUIPS

SIAQIYJKE'A RXQUFUAF YIKVFS XKEA RGG QJKES.

Yesterday's Cryptoquip: FAIR, HOT WEATHER NOW PROMOTES FIRST SPRING GLAMOUR.

THE Wardrobe

by Alice Brooks

Dress a teen model doll in newest Summer knits. All are just the latest clothes.

Shift, bikini, beach cape, 3 piece suit, shorts, slacks — just what an 11½-in. teen doll needs for summer. Pattern 7096: knitting directions.

Thirty-five cents (coins) for this pattern (no stamps, please) to Alice Brooks, care of Lindsay Post, Needlecraft Dept., Lindsay Ontario. **Ontario residents add 1c sales tax.** Print plainly **PATTERN NUMBER, NAME, ADDRESS.**

206 HANDICRAFT HITS — 1964 Needlecraft Catalog. Toys, fashions, crewelwork, bazaar hits — crochet, knit, sew, embroider, quilt. Send 25c.

SOMETHING NEW — BIG DELUXE QUILT BOOK! 18 complete quilt patterns — pieced and applique, for beginners, experts. Send 60c now.

the gift centre
KENT ST. W. LINDSAY
SMOKE SALE
Everything Goes At
10% to 50% OFF
ALL GREETING CARDS ½ OFF
Come and browse for a bargain
ALL SALES FINAL

MEND-N-FIT
THE REASON OUR SERVICE IS IN SUCH DEMAND, WITH HEATING PROBLEMS WE HAVE COMPLETE COMMAND
NO JOB TOO LARGE NOR TOO SMALL

Jack Weaver
PLUMBING-HEATING
OXYGEN & ACETYLENE
HOT WATER SYSTEMS

Simplicity...
Simplicity, distinction, beauty and good taste are all present in a Stoddart conducted funeral service. They have always been noted for the simple beauty of their services. These features, plus moderate rates, have made Stoddart the choice of leading families for over 80 years.
STODDART
FUNERAL HOME
24 Mill St. FA 4-3205

King FILL UP SAVE
OUR HEATING OIL REIGNS SUPREME OUR SERVICE PROMPT IT'S HEATS A DREAM
JOIN OUR LIST OF Satisfied CUSTOMERS
LINDSAY COAL COMPANY LTD.
BUILDING SUPPLIES
FA.4-2159 - FA.4-2691
70 RUSSELL W.

Little Britain

Mr. Robert Tompkins of Cambray who has been appointed as the new organist of the Little Britain United Church Commenced his new duties here and replaces Miss Lynda Chidley who has acted in that capacity for some time.

Quite a number from here attended the late John Sornberger's auction sale of Farm Stock, implements, in the Cresswell (Mariposa) District and report that the bidding was brisk and that fairly good prices were realized.

Messrs Rev. L. A. Norton, Fletcher Gilson, Morley McIntyre, Dave Stevenson, Alvin, Raymond and George Found, Melvin Archer, Stanley Dayton and Ross Teel were in attendance at the mens monthly Fellowship meeting which was held at the Scotch Line Baptist Church near Bobcaygeon and after being addressed by the guest speakers dainty refreshments were served and a social half hour enjoyed over the tea cups.

Friends of Miss Edyth Found are glad to see that she is now able to be out and around again after being quite ill and confined to her home west of the village for some time.

Mr. George Stokes who recently disposed of his farm and property south of the village is now making preparations to hold an auction sale oof his farm stock, implements.

Mr. Reg. Johnston of Blackwater visited in this locality and had charge of the late John Sornberger's auction sale of farm stock, implements.

Friends of Miss Lewie Tremeer are glad to hear that she has been released from the Port Perry Memorial Hospital where she was confined for some time undergoing surgery and that she is now on the road to recovery.

The Young People's Society of the Little Britain Fellowship Baptist Church have installed new officers for the ensuing year and are as follows; President, Everett Dowey; vice president Raymond Found; Secretary, Heather Teel; Treasurer, Donald Found.

Word was received here with much regret of the passing of Mrs. John Trick who was in her 94th year and which occurred at the Mount Brow Hospital in Hamilton. The deceased was a former resident of Little Britain and was very well and most favorably known here and several from this locality attended the funeral service of the deceased which was held at the Mackey Funeral Chapel in Lindsay with Interment being made at Salem (Mariposa) Cemetery.

Get Well

Remember Them. . . .

with

FLOWERS

From

HICK'S FLOWERLAND

Angeline St. S. Lindsay

EXPERT BODY & FENDER REPAIR

- OUR WORKMANSHIP UNEQUALED
- OUR PAINT JOBS TOPS
- OUR PRICES MODERATE

MANLEY MOTORS

76 WILLIAM ST. N. 324-3543

O.M.L. N.A.L.

SERVICE

PRICES GET THE AXE!

at

COURTS SPRING Bedding Sale

Spring Sale Feature! A group of bedding all at lowest price. Choose for every bed in the house, be assured of quality and comfort for years to come.

REST-RITE MATTRESSES

12 only—Perfect for Extra Bed or Cottage

You Would Pay 32.00

Sale Price 19.42

DANCER SMOOTH-TOP

Mattress or Box Spring — 12 Only Hurry On This One

You Would Pay 59.50

Sale Price 29.13

MEDICO REST

With Stabilizer Sides

You Would Pay 89.50

Fully Guaranteed

Sale Price 58.25

SUPER DELUXE TAPESTRY

With the New Stabilizer Sides.

Guaranteed For Life

You Would Pay 99.50

Sale Price 67.96

SPECIAL

5 MATTRESSES ONLY

Different Sizes 12.62

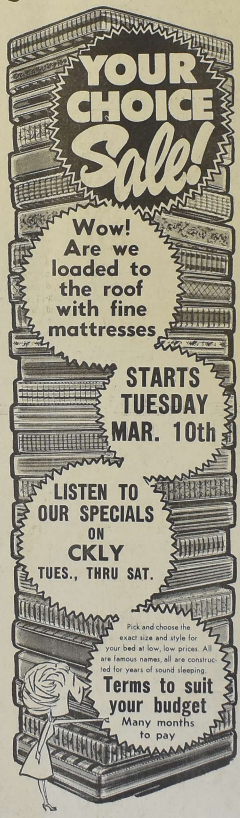

LARGE SIZE BUNK BEDS

Fully Guaranteed

Sale Price 44.50

RESTOMATIC SMOOTH TOP

Fully Guaranteed

You Would Pay 59.50

Sale Price 38.84

IRISH WOVEN TICKS

With the New Stabilizer Sides

10 Year Guarantee

You Would Pay 79.50

Sale Price 47.57

With Head Board – 39" 9 PS.

CONTINENTAL BED ENSEMBLE

A complete, luxury Continental Bed. Outfit includes Smooth-Top Mattresses, matching box spring, set of 6 hardwood legs, and a magnificent, Vinyl-padded headboard.

59.22

REG. 119.95

30" CONTINENTAL BED

You Would Pay 79.95

Sale Price 37.18

Fully Guaranteed

HURRY!! FOR THE BEST SELECTION FIRST COME FIRST SERVED

COURTS

73 KENT ST. W. LINDSAY

PHONE 324-2272

CLASSIFIED ADVERTISING RATES

CASH RATES

Locals, Birth Notices, Engagement Notices, Death Notices, Cards of Thanks, In Memoriam Notices and Classified Advertisements: 3 cents per word for each insertion plus 1 cent per word per insertion in the Thursday Post or Thursday Post Weekend Supplement.

SPECIAL VALUE

11 cents per word for six consecutive insertions in the Daily Post plus one insertion in both the Thursday Post and Thursday Post Weekend Supplement.
Maximum charge for the Thursday Post or Thursday Post Weekend Supplement 50 cents.
10 cents for Box Number.
Count each set of figures as one word
Minimum charge 50 cents.

Locals, Engagements, Births, Marriages, Deaths, In Memoriam notices, etc., should be written clearly or typewritten and copy brought or forwarded to office to avoid any possibility of error.

Front Page Classifieds
(OVERFLOW)

FOR RENT

MODERN 2 Bedroom apartment, newly decorated, stove and refrig. Mrs. Pyett, Rental Department, Ray Lawson, Broker, 324-5248. (H4816)

MODERN FURNISHED or Unfurnished apartment, suitable for 2 people. Cecil Hickson, 324-4162. (H4879)

MODERN 2 Bedroom Home, large livingroom, kitchen, full basement, carport, 90 per month. Call 324-6145. (H4831)

FOUR-ROOM APARTMENT, stove and frig., heated, suit couple. 324-4680. (H4655)

4 ROOMS AND BATH, H.D. wiring, adults, 60 Russell St. E. (H4881)

SMALL 3 Room Heated Apartment, furnished. Apply 68 Bond St., 324-3403. (15478)

SPACIOUS, one bedroom heated apartment Bond St., 324-2356.

UPPER DUPLEX, 324-4470. (H4802)

WANTED TO BUY

3 BEDROOM HOUSE, west or north ward, good condition, will pay cash if priced right. Box 1667 Daily Post. (H4835)

HELP WANTED

AUTOMOTIVE Service Centre requires young man with some experience on parts counter or service station experience. Apply Mr. Ball, 324-6177. (H4775)

COUPLE FOR DAIRY FARM. Separate house partly furnished, modern convenience, fuel, hydro, telephone, milk and eggs supplied, good wages. C. G. Ross, RR1, Beaverton.

EXPERIENCED Single Man for well equipped dairy farm, good wages, live in. F.G. Leask, RR2, Oshawa, Phone 327-8057. (15767)

THE FENELON TOWNSHIP area board require caretaker for S.S. No. 5. Apply in writing to Secretary Treasurer by March 11th. Rhona Woodcock, Cameron. (H4796)

Canadian Penitentiary Service Penitentiary Custodial Officers Ontario Region Institutions Requirements: Grade 10 education, or equivalent; minimum height 5'8"; 23 to 40 years of age; good physical condition; acceptable personality. Initial salary $3630 per annum, with annual increments to $4380. Five day, forty hour week; three weeks' annual leave; free uniform; life and sickness group insurance; pension benefits. Reply in writing, giving complete details of education and past employment, to: — **Regional Director (Ontario), P.O. Box 1174, Kingston, Ont.** (H4751)

REQUIRED for Department of Reform Institutions, Ontario Training School for girls, Lindsay. Temporary supervisors, starting salary $3600.00 per annum, education, Grade 12 preferable, Age 25 to 45 years only. Experience with Teen-agers an asset. Must be prepared to do shift work. Civil service benefits. Apply to Ontario Training School for Girls, Lindsay, Ontario. Closing date March 13, 1964. (H4836)

TYPIST for part time office work, flexible hours. Apply Box 1668 Daily Post. (H4852)

FEMALE HELP WANTED

GIRL FOR GENERAL OFFICE work, apply in writing only, stating experience and starting salary required, Walkwood Ltd., (H4848)

GIRL or Woman wanted for work in egg grading station. Apply in person to Sunderland Egg Grading Station. (H4797)

WANTED

BABYSITTER, weekends, 324-2339. (15565)

BUSINESS LADY to share modern furnished apartment with other lady. Cecil Hickson, 20 Melbourne St. E., 324-4162.

HOUSEKEEPING ROOM, quiet home. 324-5889 after 6. (15537)

HOUSEWORK or sewing. 324-5544. (H4829)

HOMES WANTED — Are you thinking of selling your home, farm, cottage or business? so give us a call. We are looking for listings. We have salesmen to cover every line and they will give your property prompt attention. L. S. Snelgrave Co. Ltd., 142 Kent St. W. 324-3239. (H4877)

LESEE to operate service station in town of Lindsay, for Major Oil Company. Apply Box 103, Post Office, Lindsay. (H4793)

LOOM, Working Condition, Bobcaygeon, 738-2690. (15725)

1000 RAILS For Fencing 439-2203. (H4694)

USED Corn Planter, 2 or 4 row. Tommy Smith, Bobcaygeon. (15673)

WANTED HOMES TO SELL

in all price ranges

WE PLEDGE

that your property will be given the personal attention of two qualified real estate brokers.

LIST NOW WITH
O'CONNOR & O'CONNOR
Real Estate, General Ins.
47 Lindsay St. S. 324-6191
(H4769)

WORK WANTED

FURNACES Vacuumed Cleaned. Chimneys cleaned. 24 hour service. Lindsay Furnace Cleaners 324-6082. Town or country (H4286)

MAN DESIRES Painting or odd jobs. A call to 324-4706 brings money saving results. (H4740)

TED'S VENETIAN BLINDS, cleaning and repairing. 324-2252. (H2998)

TEACHER WANTED

DEPARTMENT of Reform Institutions, Province of Ontario. Female teacher, for Ontario Training School for Girls, Lindsay. Salary under Civil Service Schedules. Full Civil Service Benefits. Applicants interested may be interviewed at Ontario Training School for Girls, Lindsay by special appointment. Ability to teach French given special consideration. Application forms available from and and should be completed and forwarded to, The Superintendent, Ontario Training School for Girls, Lindsay, Ontario. Closing date of Competition, March 27, 1964. (H4837)

BOARDERS WANTED

BOARDERS WANTED. 324-2484 (H4824)

BOARDERS Wanted. 324-5008 (H4821)

LOST

BEAGLE HOUND, male, black white and tan with torn ear. Oakwood 19R2 collect. (15646) Britain. (15388)

MALE Black and Tan Hound, in Lindsay 324-5818. (15505)

TENDERS WANTED

TENDERS WANTED — Township of Somerville, tender for Loader. Sealed tenders plainly marked as such are being received by undersigned for supply of Industrial tractor and Loader up until March 21, 1964. All bidders must use Township tender forms which together with specifications may be obtained from Road Superintendent, Mr. Marsh Dudman, Burnt River. Lowest or any tender not necessarily accepted. (H4828)

Notice is hereby given that the Bell Telephone Company is prepared to receive tenders for the purchase, demolition and removal of its buildings located at Lot. No. 4 on Colborne Street in the Town of Fenelon Falls, Ontario.

The condition and form of tender may be obtained upon application at the office of the undersigned. The highest or any tender will not necessarily be accepted.

Tenders must be received by the undersigned before the close of business on March 30, 1964.

C. A. French, Bldg. & Supp. Foreman. Fitton's R.o.a.d. ORILLIA, Ontario. (H4825)

MONEY TO LOAN

FIRST MORTGAGE LOANS
Interest rates 7% to 7½%
Consult Mr. Maidens or
Mr. Gordon
Phone 324-2123
Victoria and Grey Trust Company

MORTGAGES
Funds available for first and second mortgage loans
Reasonable interest rates.
Consult
W. J. Bundscho
Found Realty Ltd.
Phone 324-2185

LIVESTOCK FOR SALE

PUREBRED Yorkshire boar 15 months old. 799-5188. (H4718)

REGISTERED Holstein Cow, due March 15, grade holstein cow, due March 15 Philip Boyal, Fenelon Falls 304W3. (H4792)

SHORTHORN BULL, 20 months old. John Jenkins, Little Britain. (15689)

2 Springer Holstein Cows, due middle of March. Apply Percy Junkin, RR1 Dunsford. (15707)

YORKSHIRE HOG, 8 mos. Eli Jones, Cameron. (15762)

Timber cut to be offered on open mart

Any timber cut by the Department of Lands and Forests forestry department this year will be placed in the "open market" for sale in the Victoria County Reforestation Committee has decided.

Forester James Waddell felt that from 800 to 1,000 feet could be taken from the Emily Township development this year which would benefit the other growth and at the same time be cash income.

In former years the cut lumber, in the form of crib and fence post, was sold to the county roads department. However committee members felt it should be placed on the open market and if the county required any, it could be purchased in the usual manner.

The Scorecard

NATIONAL HOCKEY LEAGUE
Tuesday's Schedule (EST)
No games scheduled.

STANDINGS	W	L	T	Pts
Chicago	34	20	12	80
Montreal	33	19	12	78
Toronto	28	25	11	67
Detroit	27	27	11	65
New York	22	32	10	54
Boston	16	37	12	44

Monday's Results
No games scheduled.

AMERICAN HOCKEY LEAGUE
Tuesday's Schedule (EST)
Springfield at Quebec-8:15.
(Only game scheduled.)

STANDINGS
Eastern Division

	W	L	T	Pts
Quebec	37	26	1	75
Hershey	32	28	4	68
Providence	29	31	3	61
Baltimore	28	33	3	59
Springfield	26	36	2	54

Western Division

	W	L	T	Pts
Pittsburgh	35	26	3	73
Cleveland	34	26	4	72
Rochester	32	28	2	66
Buffalo	22	36	6	50

Monday's Results
No games scheduled.

Sweep!

MEET NEW CURLERS

Skip Grant Terrill headed a rink in the big Toronto bonspiel last week and reports an unsuccessful attempt to reach the prize table. However, the team did enjoy meeting new curlers and forming new friendships.

BEST IN YEARS

Lindsay's entry in the Ladies' Ontario Tankard made the best showing in years this season. After winning the district championship, the rinks moved on to the Cricket Club at Toronto. In the first round the local rink eliminated Oshawa but in the second round lost to Gananoque. The latter rink went through to win the event and will play in the final round at Kingston this week. Lindsay rinks were skipped by Rheta Kay and Gladys Jordan.

Former Lindsay curlers who enjoyed renewing acquaintances with curlers in the Victoria and Grey Bonspiel on Sautday included: Jack Moseley, manager of the V and G at Peterboro; Bob Puffer, manager of the V. and G. at Haverhill; Ross Mills and Len Eveniss of Oshawa.

SUGGESTS "WARMUPS"

Dr. George Beall of Saskatoon Sask., lectured his curling at the Peel Street rock garden under the watchful eye of his father, George Beall of Albert Street. South and young George was a capable exponent of the game. It is interesting to note that Dr. Beall has been reported as being strongly in favor of "warmups" before championship curling events such as took place at the bonspiel of curling champions recently hel din the Maple Leaf Gardens at Toronto. "It takes place in several other sporting competitions, why not in curling?" queried Dr. Beall. He also though consideration should be given to having a fifth man on rinks in major competitions. Sometimes players' take sick or are injured and rinks play under a forced handicap if they have to carry on with three instead of four men.

RECEIVES PRIZES

Four rinks from the Lindsay Kiwanis Club took part in the Kiwanis Bonspiel at the Peterboro Golf and Kawartha Club and had three close games, winning two and losing one. For their achievement they received lovely prizes. The players: Bill Whyte (Skip), Herb Hardy, Lawson Blakely and Joe Stapleton.

Sixteen rinks took part.

Johansson "thinking" of making a comeback

(United Press International)

Sweden's former world heavyweight boxing champion Ingemar Johansson is "thinking" of a comeback because reigning champ Cassius Clay "is not much of a boxer."

Promoter Eddie Ahlqvist confirmed that Ingo is training at the Ullevi Stadium gym. "But he works out daily, even when at home, so there's nothing significant in that."

But he admitted that "we met and talked about a possible comeback. We discussed the possibilities thoroughly and I told Ingo that it was my personal opinion that he had a fairly good chance of beating Clay, who is not much of a boxer."

Ahlqvist added "I don't know what Ingo thinks about it all. He certainly wasn't very enthusiastic about the idea at first."

Liston bothered by bursitis for nearly two years

(United Press International)

A physician for Sonny Liston disclosed yesterday that the former heavyweight champion has been bothered by bursitis in both arms and shoulders for nearly two years.

However, Dr. Robert Bennett—who also serves as a physician for the Michigan Boxing Commission—said he does not think the bursitis was connected with the arm injury which prevented Liston from answering the bell for the seventh round in his title bout with Cassius Clay last month.

Said Bennett—"We made X-rays of both shoulders the night Liston got hurt. There was no evidence of the bone degeneration that is present in very severe cases of bursities".

Junior "A" hockey playoff time

(United Press International)

Its playoff time in the Junior "A Ontario Hockey League circuit. Tonight the Montreal Junior Canadiens square off against the Peterborough Petes at the Montreal Forum while St. Catharines plays host to Oshawa. The game between the Petes and the Habs marks the first of a best-of-seven semi final series while the TeePee's and the Generals enter into the first of their best-of-seven quarter finals.

BOWLING

JACKPOT LEAGUE
March 9th Results

Bell Telephone defeated the Devils 3-1. Joy Glenn with (201-201) 525 and Ray Nokes with (217) 555 led the Bell team. Barry Mussan was high for the Devils with a 536 triple.

C.N.R. Diesels defeated Eaton's 3-1. Bella Smith with (258) 563 and J. Clarkson (245) 575 led the Diesels. John Buchan with (201) 581 and Paul Presley with (219-206) 564 led for Eaton's.

Lands and Forests won over Victoria and Grey Trust 3-1. Hank Wallwin with (219) 564 led Lands and Forests.

C.N.R. Steamers defeated Finney Offset 4-0. Art Buckley with (235) 577 led the Steamers

200 GAMES

Bella Smith 258, Vera Greider 208, Joy Glenn 201, 201, J. Clarkson 245, A. Buckley 235, Hank Wallwin 219, Clifford Green 218, 106, Frank Smith 202, Paul Presley 219, 206; John Buchan 202, Art Brose 233, Bruce Grieder 223.

TEAM STANDING

C.N.R. Diesels 29, Finney Office 27, Bell Telephone 24, Lands and Forests 22, C.N.R. Steamers 20, Eatons 16, Victoria and Grey 12, Devils 10.

Little Britain

Mr. and Mrs. Eric Chidley and children, of Toronto visited his parents Mr. and Mrs. Stewart Chidley and also visited her parents Mr. and Mrs. Frank Goard at Oakwood.

Friends of Mr. Lawrence Heatlie regret to hear of his illness and that he is at present confined to the Ross Memorial Hospital in Lindsay, but wish him a speedy recovery.

Mr. and Mrs. Charles J. Gorrill accompanied by Mr. and Mrs. Don Sleep of Lindsay returned home from Florida where they were on a vacation for a couple of weeks.

Friends of Mr. Sam Bambury who was in his 94th year regret to hear of his recent passing at the Little Britain Nursing Home. The late Mr. Bambury had resided in Lindsay for several years but was very well and favorably known here as was a former resident of the Little Britain District.

Fire Chief James McDonnell and members of the Little Britain Fire Brigade were called to Lindsay where they assisted with the disastrous fire which occurred there.

Mrs. Eva Barns who is spending the winter months with some of her relatives and friends at Wilberforce and Toronto spent a couple of days at her home in the village.

Bouton given until Wednesday to sign

(United Press International)

The New York Yankees have given pitcher Jim Bouton until midnight Wednesday to sign his 1964 contract — or face a 100-dollar a day salary deduction. Bouton — a 21 game winner last season — reportedly is holding out for 20-thousand-dollars. The Yankees have offered 18-thousand and General Manager Ralph Houk said Bouton's demands are unreasonable and warned he will deduct 100-dollars per day from the contract Bouton has been offered.

Very Fair Offers

Kansas City Athletic owner Charles Finley says he has made "very fair offers" to holdouts Rocky Colavito and Moe Drabowsky and he hopes they accept. Finley disclosed that outfielder Colavito has been offered "a small reduction" from the 54-thousand-dollars he received at Detroit last season. Drabowsky has been offered a sizeable increase but Finley says the right-handed pitcher wants "more of an increase."

M. SULE CONSTRUCTION LTD.
65 Glenelg St. W. Lindsay, Ont.
GENERAL CONTRACTORS
Commercial • Industrial • Residential
ADDITIONS or ALTERATIONS
CALL
324-3191
FOR ESTIMATES

Look your Easter Best
with our professional SANITONE DRYCLEANING

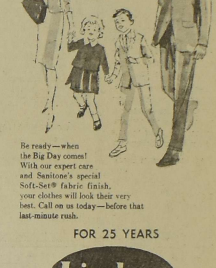

Be ready—when the Big Day comes! With our expert care and Sanitone special Soft-Set® fabric finish, your clothes will look their very best. Call on us today—before that last-minute rush.

FOR 25 YEARS
Lindsay
CLEANERS & DYERS
YOUR CLOTHES BEST FRIEND
Kent St. W. Lindsay

TANGNEY'S
GET YOUR
EASTER RABBIT FREE

BROKEN WINDSHIELD?
We'll replace it with Duplate Safety Plate Glass while you wait!
Fee Motors Ltd.
PHONE 4 3533 LINDSAY

★ FREE DRAW ★
With Every Purchase or Payment on Account from now till Easter Saturday Noon.
Giant Rabbit, 4½ feet tall (as shown) 1st Draw.
Large Camel 2nd draw. Penguin 3rd draw
Dressed in Their Easter Finery Given Away
SEE THEM IN OUR WINDOWS

Legal garble?

Council agrees to proposed lease with Airport Servicing Company

Lindsay's council has agreed to a proposed lease with the Airport Servicing Company, builders of the service station at the Lindsay airport, after some discussion Monday evening. They agreed to lease the highway property — 350 feet long by 200 feet deep — for a 30-year term at an annual rental of $330, plus half a cent on each gallon of gas after a stipulated gallonage is reached. Council further agreed not to support any other airport facilities which might be built within a 25-mile radius of the town, with the possible exception of water landings.

"What does this mean George?" asked a councillor during the discussion on the legal agreement.

Deputy-Reeve Geo. Finney ensconced between Lawyers Moore and Logan, replied: "I don't know, it's legal garble!"

Deputy Reeve Finney noted that the agreement allowed for exclusive rights for the sale of fuels for aircraft and cars, covering whit is used now and what may be used in the future during the 30-year period. The company also has first refusal on the construction of a restaurant on adjoining council owned property.

Deputy Reeve Finney said the facilities should be open by April 1st and that rental charges would be made on a pro rata basis this year.

Check report U.S. plane downed over East Germany

"Something's in the wind"

Weisbaden, Germany, March 10–(UPI)–The U.S Air Force said today it was checking an unconfirmed report that an American plane may have been shot down over Communist East Germany.

A spokesman at the air rescue center at the American Ramstein Air Force base said, "We are making a communications check".

A communications check is the standard radar and radio effort made to contact any missing aircraft.

The reports–spreading from Bonn throughout defence and diplomatic posts in West Germany–said a multi-engine U-S Air Force plane was believed shot down across the Communist border in East Germany's Thuringia Province.

"Something's in the wind", a U-S Embassy source said at Bonn.

The unconfirmed reports said they heard the plane might have been a Lockheed C-130 transport or possibly an army Grumman Mohawk Scout plane.

They said the plane possibly was en route to Berlin from Wiesbaden and may have strayed into Communist territory.

Two Soviet Jet fighters January 28th shot down a U-S Air Force Jet training plane over East Germany, killing all three Americans aboard.

Fleet Street Baron —Baron of Fleet

London (UPI) — Canadian-born newspaper publisher Roy Thomson — who received a barony in the new Year's honor list — today became Baron Thomson of Fleet.

An announcement by the crown office at the House of Lords said Queen Elizabeth conferred the barony by letters patent bearing today's date. It said Thomson has taken the name, style and title of Baron Thomson of Fleet, of Northbridge in the City of Edinburgh, Scotland.

Another midwife moves into palace for Royal birth

London (UPI) — Another midwife has moved into Buckingham Palace to assist at the birth of Queen Elizabeth's fourth child.

Sister Annette Wilson, a trained midwife of King's college in London, joined Sister Helen Rowe, who moved in last week.

Sister Wilson assisted Sister Rowe at the birth of Prince Andrew four years ago. On that occasion, she moved into the Palace two days before the birth.

But this time it looks as if she may have a longer wait because the Queen's baby is not due for another week. The two Sisters will share the job of looking after the baby for the first few weeks.

Bobcaygeon Legion plans to expand its quarters

Bobcaygeon Branch of the Royal Canadian Legion is to expand the size of its quarters. This was decided at a meeting this week. President Neil Oliver chaired the meeting and called for plans for an addition to the existing building that will add 600 square feet to the existing building. Dimensions of the planned expansion are 20 by 30 feet.

The branch is to hold a St. Patrick's Day Dance on Friday, March 20th as one way to raise the necessary funds. Tommy Langley and his band from Lindsay will play.

The Bobcaygeon Legion Branch is located on the outskirts of the town close to Highway 36.

Fire forces occupants to flee cottage

Two men were forced to flee a cottage early today when fire menaced the building in which they were living at Rosedale.

Peter Pacitto and Keith Rathwell, who are working on the canal reconstruction at Rosedale had to spend the remainder of the night in a Fenelon Falls motel.

Fire Chief James Curtis of Fenelon Falls said the fire, which caused about $900 damage apparently started under the winterized summer cottage in which they were staying. The cottage is owned by Mr. Skinner of Skinner's Marina and is located close to the Rosedale bridge.

The fire chief said his men worked for about an hour and a half to bring the fire under control. Most of the damage was caused by water and soke, he said.

Third "snatching" in six weeks

Lindsay had its third purse snatching incident since December 31, 1963, when a Wellington St. woman reported to police Friday afternoon, that a young man had snatched her purse as she walked along the street.

Police say Mrs. Ada Hogg was walking along Cambridge St. around 2 p.m Friday when a youth wearing a three-quarter length brown coat came up behind her and snatched the purse.

He made off into a nearby laneway she said.

Later, the purse, still containing valuable papers, was recovered on Regent St.

Lindsay firm

Continued from page 1

As a source approved by the Department of Transport and the U.S. Federal Aviation Agency, American Brakeblok also manufactures and sells aircraft brake linings to airlines in Canada and the United States. The company is one of the largest independent brake shoe bonders in Canada, and its new facility will be used for the receiving, sorting, inspection and storage of brake shoes, returned from accounts across the country.

Following cleaning and reconditioning the brake shoes are then lined with American Brakeblok brake lining, bonded or rivited, to become American Brakeblok Factory Lined Brake Shoe Exchange Sets.

Much of the material used in the manufacturing process is obtained from Canadian sources and a quantity of this material comes from Lindsay sources.

Tax arrears

(Continued from Page 1)

said Reeve R. I. Moore.

The mayor said about 89% of the 1963 taxes had been collected and about half of the balance was accounted for by 12 to 15 accounts.

Finance chairman Russell Taylor said the finance committee thought an assessment increase to 7% was all right but they didn't want to go as high as 8%.

It was decided the finance committee should consider the establishment of a 7% levy on arrears of taxes and report back to council.

Short memory

A German seaman with a short memory and lousy luck is in a Bristol, England, jail this morning.

The seaman thumbed a ride in Bristol yesterday and didn't notice the car that stopped to give him a ride was the same one he had ransacked only hours before.

The driver of the car, Michael Ranson, was driving along with the seaman when he noticed that a radio the German was carrying was the one just stolen from his car.

He drove straight to the police station. —UPI

In 1962 more than 27 million acres of Canadian cropland were treated with herbicides.

Fenelon Falls

Friends and relatives attending the funeral of the late Clifford Vesey included: Mr. Earl Woods, Campbellford; Mrs. Walter Montgomery and daughter, Kingston; Mr. Percy Saunders, Mrs. Wm. Bell and Mr. and Mrs. Roy Odie, Peterboro; Mr. and Mrs. Russell Wiggins, Mr. and Mrs. Harry Wilcox, Barrie; Mr. and Mrs. Grenville Halbert, Mr. Gordon Halbert, Bradford; Mr. and Mrs. Allan Pearson, Oshawa; Mr. and Mrs. Leonard McKelvie and Janice, Orangeville; Mr. Walter Haines, Brooklin; Mr. George Unrau, Petawawa; Miss Bessie Halbert, Mr. and Mrs. Dick Magg, Mrs. Wm. DeGeer, Mr. and Mrs. Ross Degeer, Mr. and Mrs. Ken Harvey, Mr. and Mrs. Chris Ellis, Miss Vera Halbert, Mr. and Mrs. Jim McLean of Toronto; Mr. Jack Vesey, Ottawa; Mr. and Mrs. Carl Bearlen, Mr. and Mrs. Sidney Voult, Mrs. Eva Vesey, Mr. and Mrs. John Webster, Mr. Gordon Webster, Mr. and Mrs. Harvey White, Midland; Mr. and Mrs. Phillips and son, Peterborough.

Peterborough, Mr. and Mrs. James Ionson, Greenbank, Mr. and Mrs. Carson Beadle, Mr. and Mrs. Jim Vesey, of Toronto.

Mr. and Mrs. M. Pennock and son Bradley, of Oakville, visited Mr. and Mrs. F. W. Webster.

Thought for today

Spanish-born philosopher George Santayana once said: "Fanaticism consists in redoubling your efforts when you have forgotten your aim." —UPI in Louisville where 13 inches of rain has fallen in the first 10 days of the month. Heavy snow warnings are up in parts of Michigan, Ohio, Indiana, New York, Vermont and New Hampshire. The weather bureau says there is a possibility of tornadoes in sections of Pennsylvania, New Jersey, Delaware, Maryland and New York. —UPI

Industrial Commission seeks additional $500 grant

Industrial Commission Chairman Roy Polito met with Lindsay Council Monday night to ask for an increased grant of $8,500 for 1964. This is $500 more than the 1963 grant.

Mr. Polito said the commission just exceeded their grant last year and needed an additional $500 for their work.

Finance Chairman Russell Taylor said he thought the Industrial Commission was doing an excellent job.

Commission Chairman Roy Polito said the commission was now reviewing the method of advertising industrial sites in the town to get the best value from every advertising dollar. He said they would also be advertising in the American market this year.

Council thanked Mr. Polito for his presentation and said the matter would be considered at budget time.

Grand Orange Lodge holding Lindsay convention in April

The Grand Orange Lodge convention will be held in Lindsay from April 15th to 18th. It will mark the 100th year since the first Orange Lodge convention was held in the town.

A parade will be held to the cenotaph on Friday, April 17th., and the Grand Black Knights of Ontario East, the Grand Orange Lodge of Ontario East, the LORA and the Juveniles of the Grand Orange Lodge will take part in the parade.

A committee meeting at the Benson Hotel attended by the Grand Master and the Grand Secretary, last night, laid preliminary plans for the event.

At least nine persons killed in record-breaking storm

At least nine persons have been killed as a result of floods, rain, snow, sleet and high winds sweeping the country from Arkansas to Pennsylvania. The Ohio River reached its highest crest in 19 years at Cincinnati. A 94-year record has been broken.

OLDS-*a sure feel for action -a solid sense of value!*

Point an Oldsmobile toward the horizon and let her go. That's Rocket power you feel pushing you deeper into your seat. And every Olds has it in good measure. How good? Up to 345 hp with the Starfire V8.

Now, take Olds over back roads. Yes, those are bumps you see but don't feel. Oldsmobile's balanced coil spring suspension takes care of that.

Pilot an Oldsmobile into a crowded city canyon. Notice how smooth and relaxing downtown driving just became. That's because Oldsmobile's famous Hydra-Matic Drive, Roto-Matic Power Steering and Pedal-Ease Power Brakes (optional at extra cost on some models) take on the effort, and leave you the fun.

Sooner or later, you'll get that Oldsmobile feeling. And when you do, your Olds dealer is the man to see. He has 21 variations on the Oldsmobile action and value theme. Buying any one makes very good sense.

Dynamic 88 Holiday Coupe

A GENERAL MOTORS VALUE

OLDSMOBILE '64 *WHERE THE ACTION IS!*

BE SURE TO SEE BONANZA EACH SUNDAY ON THE CBC-TV NETWORK. CHECK YOUR LOCAL LISTING FOR CHANNEL AND TIME.

0-464-C

FEE MOTORS LIMITED

Your Friendly G.M. Dealer Phone 324-3533 Lindsay, Ontario

JOE LAMANTIA'S

(CENTRAL FRUIT MARKET)

- - BETTER FOODS FOR LESS - -

LINDSAY'S FINEST CHOICE RED BRAND STEER BEEF

Maple Leaf **SMOKED PICNICS** lb. **39c**

Maple Leaf Ready To Serve Smoked Boneless **DINNER HAMS** ½ cryovac **83c** lb.

Simcoe Sliced **SIDE BACON** lb. pkg. **55c**

Schneiders Sliced **COOKED HAM** 6 oz. vac pac **49c**

DEVON GEESE vac pac **49c** lb.

Maple Leaf **WIENERS** 1 lb. pkg. **45c**

Delsey Toilet Tissue **2** roll pack **29c** All Colours

NESTLES QUIK 2 lb. tin **99c**

Christies — Save 10c **Hot Cross Buns** PK. **6-29c** PK. **8-39c**

Save 5c **WHITE BREAD** **2** 24 oz. loaves **39c**

Chunk or Gold **CHEESE SLICES** **2** 8 oz. pkgs **49c**

FROZEN FOOD

SWANSON T.V. DINNERS Turkey, Chicken, Beef pkg **55c** Save 10c.

CHOICE QUALITY **WAX or GREEN BEANS** **2** 15 oz. tins **25c**

HOME CATSUP **2** 11 oz. bottles **33c**

MILKO 3 lb. 12 quart size **85c**

Duncan Hines **CAKE MIXES** **2** pkgs. **79c** All Flavours

GEORGIAN BAY **STANDARD PEACHES** 28 oz. tin **35c** 3 Tins $1.00

FANCY **PINK SALMON** ¼ lb. tin **29c** lb. tin **55c**

DOLE PINEAPPLE GRAPEFRUIT DRINK **3** 48 oz. tins **$1**

Clark's Fancy **TOMATO JUICE** gallon **57c**

FRESH PRODUCE DAILY

ONTARIO NO. 1 **POTATOES** **25** lb. bag **69c**

NO. 1 LARGE **ONIONS** **5** lbs **19c**

TASTY TENDER **CARROTS** **3** lb. bag **19c**

Joe Lamantia & Sons Across From Fee Motors On Kent

VG MORTGAGE LOANS
Low Interest
No Bonuses
No Hidden Charges
VICTORIA and GREY TRUST

The Lindsay Daily Post

"LOCAL NEWS FIRST, LAST AND FOREMOST"

69TH YEAR, NO. 54 | ESTABLISHED 1895 | WEDNESDAY, MARCH 11TH, 1964 | 5¢ Per Copy, 25¢ Per Week Delivered

324-2127
BUILDING SUPPLIES
FINNEY LUMBER
CUSTOM BUILT COTTAGES
108 ANGELINE ST. S. LINDSAY

FINEST ADVERTISING VALUE IN FIVE COUNTIES

FRONT PAGE CLASSIFIEDS

Phone 324-2114 before 11 a.m. for service that day
RATES: Page 11

QUEEN GIVES BIRTH TO BOY — BOTH WELL

FOR SALE

ABOUT 99 Acres - 14 acres clear, balance swamp and bush, needs some fencing. Alfred Black RR2 Kirkfield or phone Cambray 15R2. (H4723)

¾ ACRE LAND, house, large garage or workshop in Downeyville, close to school and store. 324-5510. (H4892)

ADMIRAL Television $59.00, washing machine $55.00, couch $15.00, bed complete $20.00, chrome suite $17.50, dryer $99.00, new portable television $199.00, oil stove $29.95. **MATTRESSES** new **HALF PRICE**, continental bed $17.95 **SINGER** portable $49.00, easy payments, **MIDTOWN FURNITURE**, 30 William St. S. (H4904)

A LITTLE BIT of Ireland. Sure and we have Shamrocks in the pots to delight the Irish Hearts. Priced from $1.00 up. Also this weekend — beautiful Azalea plants from $2.00. Hick's Flowerland, (across from the Leslie Frost School) Angeline St. (H4898)

B-ALLIS Chalmers Tractor, in good condition, cheap. Carrow Lumber, 130 William St. North. (H4759)

1953 ALLIS CHALMER W.D. Tractor, first class condition. Also 1000 bales hay, 432-2158 Cannington. (H4872)

BALED HAY AND STRAW. Peter Kirley. 324-2044 (15692)

BOWES & COCKS
Gallery of Homes
Realtors
Kent. St. Lindsay
See our Display ad on Page 3
(H4662)

BRICK DWELLING, 3 bedrooms, hardwood floors, modern kitchen, 3 piece bath, oil furnace, private drive and garage, near schools situated on large lot in good residential area 9500 full price. Terms Frost Agencies, 324-3535 after 5, Bernice Newton ,324-4644. (H4853)

BUSINESS Stationery, letter heads, envelopes, statements, business cards. For prompt efficient service, call Daily Post. (22038)

CHAIR SALE — new chrome leatherette, only 3.99 and your old chair, new lazy boy chair only 59.50, occasional chairs only 11.95. **MIDTOWN FURNITURE.** (H4905)

CANADIEN CHAIN SAW Model 175 with 18" attachments (new) one left only, 20% off. **STAPLES MARINE and MACHINE SHOP SERVICE.** Queen St. (15494)

'56 CHEV Convertible, needs work, '56 Ford 2 ton with steel dump box and hoist. 324-4153, (15607)

1962 CHEVY, 6, 4 door; 1962 Acadian, 4 door, radio; 1958 Nash, Metropolitan; 1958 Volkswagen deluxe radio; 1957 Pontiac, hardtop with radio; 1958 Meteor, 2 door hardtop; 1955 Volkswagen deluxe. Leo's B. A. Station, Bobcaygeon Road. (H4839)

CHORD ORGAN, 12 button size, 6 mos. old, 324-4486. (15613)

8 COIL "DRY HEAT", Portable electric heater, thermostat controlled, 3 heats, easy on power, almost new, 324-4658. (15635)

COMMERCIAL Building, 850 sq. ft. work shop with 2 bed room apartment. Mortgage money, available. Reasonable rates. Ray Lawson, Broker, 324-5248. (H4815)

CRAFT Bulk Milk Cooler, 28½ can all stainless steel, good working order. William Stone, RR2 Blackwater. (15516)

1955 DODGE, $75.00 phone 324-2380. (H4806)

DELAVAL Cream Separator, electric, good as new. Cecil O'Neill, RR5 Lindsay, 799-5425. (15615)

1959 DODGE, bargain or will trade, excellent condition. 23 Kent St. E., Lindsay. (H4838)

1957 FORD Station Wagon 6 cylinder, good condition. Woodville 439-2365. (H4861)

1955 3 TON Ford Truck, good shape. Phone Fenelon Falls 380. (15849)

FOR SALE — MIXED GRAIN. 324-3017. (15781)

FIVE ACRES LAND, 6 room insul brick house, new 3 piece bath, new oil furnace, small barn, pig pen, hen house and stable school bus stops at door Mrs. Dan Glover, Blackwater. (15658)

6 FT. COUNTER FRIDGE, also counter scales. 324-4161 after 4 p.m. (15720)

14 FT. Plywood runabout boat almost new, windshield, running lights, cushions, controls and tarp cover, with without 40 H.P. motor, reasonable. Phone 738-2325, Bobcaygeon. (H4850)

14 FT. SAILBOAT, 2 sails and 22 ft. mast. Box 1672 Daily Post. (15842)

FREE — Cocker Spaniel to good home, Apply Box 1669, Daily Post. (15727)

FRESH LARGE EGGS. Reasonable, delivered, 324-3907. (15761)

GENERAL STORE AND POST Office, owners adjoining home ideal family business, good tourist area, near Lindsay, a good buy at $21,400, with $10,000 down. George Long, Woodville, 439-2365. Stoutt Agency Ltd. Realtor, Orillia. (H4860)

FOR SALE

FOR SALE

An excellent home. 4 years young. **North Ward** — 6 room bungalow. Living room 25 x 12. Kitchen has double stainless steel sinks, arborite work top, with breakfast bar, cupboards galore. Dining room 15 x 10 with built in china cabinet. 3 bedrooms with double closets. 4 piece bath, tiled colored fixtures. Oak and tile floors. 3 part basement. Mahogany panelled rec. room, built in bar and frig. Tiled floors. Forced air gas heating. Laundry. 2 piece wash room. 20 year bonded roof. Aluminum storms and screens. T.V. lower. Car port. Paved drive. Carries at $102.00 monthly, including principal interest and taxes.

5 room brick home, 2 bedrooms, 3 piece bath, new gas furnace, water heater, garage, private drive. $2000 down, easy terms.

A handy man's special 1½ storey frame 7 rooms, 4 piece bath, warmair oil heating, 2 car garage lot. Full price $5,000 or best offer.

INCOME PROPERTIES

3 suite apartment building fully rented, 3 private baths, 3 kitchens, hot water heating stoker fired, only $2,000.00 down.

Duplex, down town, 6 rooms and bath in each apartment, H.D. hydro, electric water heaters, separate furnaces, nice level lot, garage, $2000 down, terms arranged.

Excellent family business. Fully equipped home laundry, including washers, dryers, irons, etc. Plus $100 monthly income, plus owners apt. Must be sold. $3,500 down or best offer, terms to suit.

We need listings on 3 and 4 bedroom homes, particularly north and west wards.

Also farms and ranches.

A. Strassburger Broker
129 Elgin St. W., Lindsay
324-6371 or Ross Hay 324-3496
(H4890)

HAY — Good, mixed. Percy Hill, Woodville (15721)

HAY and STRAW, any amount 25R6 Oakwood after 6 p.m. (15511)

HIGHWAY 121 Near Fenelon Falls, very neat 2 bedroom year round home with separate summer sleeping cabin, good well, ½ acre lot, only $3,300. Murchison and Robson Co. Ltd., Fenelon Falls, phone 89. (H4764)

MARTINDALES
GAS and OIL HEATING SALES and SERVICE
Lennox Furnaces
5 year payment plan
Phone 324-4386

FOR SALE

40 HENS — Fishers 303, 1 year old. 25R11, Oakwood. (15681)

McCULLOCH Chain Saws, new and used, also stihl and solo both German makes, free chain with each saw. Phone 37 Little Britain, Massey Ferguson Dealer. (15243)

HOMES FOR SALE

$7,500 — Terms - 3 bedroom brick bungalow - separate dining room, kitchen cupboards, new tile and linoleum floors, H.D. hydro, large lote - vicinity of St. Mary's.

$8,000 — Income property - 2 compelte 5 room apartments, H.D. hydro, oil heating central location.

$11,000 — 3 bedroom brick bungalow - modern kitchen with dining area, 4-pc. tile bath, oil heating, N.H.A. - 5¼% mortgage - well located junior and senior schools - West Ward.

$12,500 — Terms - 3 bedroom modern bungalow - broadloom in living and dining room, compact kitchen, 4-pc. bath, high, dry basement, oil heating - carport.

$17,800 — Excellently located 2 bedroom brick bungalow - separate dining room, indirect lighting, ample cupboards in kitchen, double sink - Extras include broadloom in living room and bedrooms, powder room, hot water oil heating, garage, paved drive.

For these and others call
FOUND REALTY LTD.
324-2185
(H4847)

1963 M.G. Must sell, 324-5921. (15724)

McCULLOCH CHAIN SAWS, new and used. Terms. Black's Shell Service, 324-3862. (H4830)

McGINNESS MOBILE Home, 8 ft. x 30 ft., fully furnished Phone Bobcaygeon 738-2982 after 6 p.m. (15827)

NEW and Used Welders, compressors, grinders and acetylene torches. New welders and compressors may be rented, 3 months for $25.00. Everything in welding and compressor supplies. Gordon Bagshaw 64R2 Sunderland. (H4786)

OFFICE EQUIPMENT, Typewriters, Adders, Cashiers, Duplicators, Typewriters, Writers, Comptometers. Three hundred new and used. We buy, sell, rent, service. Hamilton Office Equipment, 137 Brock South, Whitby, Ont. MO. 6-5849. (15423)

ONE 20 GAL. Electric Hot Water Tank, used approx. 6 mos. 324-5278. (H4841)

OXYGEN AND ACETYLENE welder, complete with cutting attachment. 324-4093. (H4846)

Minden site chosen for Senior Citizens' Home

The Haliburton Senior Citizen's Home will be built in Minden, it was decided this week. A delegation from the building committee met with Department of Welfare Minister, L. Cecille in Toronto this week and were successful in obtaining official approval for the building site, subject to soil content tests being satisfactory.

The Department of Welfare approved of either of two Minden sites only, from those submitted throughout Haliburton County for the Minister's consideration. One of these sites is on the Gull River on Orde Street and the other is situated on the open land near the bypass, south of the Minden Boat Works.

The Daily Post are advised by the Senior Citizen's Home Committee that the next step is to work closely with the architects and the Department of Welfare in the preparation of plans.

Plans are to be drawn up immediately for the $400,000 building and it is expected work will commence this spring.

Robarts rejects demands for liquor inquiry

Toronto, March 11 (UPI) — Ontario Premier John Robarts has rejected demands for a Royal Commission inquiry into political campaign financing.

New Democrat Kenneth Bryden yesterday asked for an immediate inquiry into all aspects of the financing of all parties in the last provincial election. Bryden charged that recent permission for distillers to increase liquor prices was a "payoff" for favors given the conservative government during the election.

Robarts told the House he regards the remarks as a direct accusation of dishonesty against his government. He said distillers across Canada increased their prices and emphasized he took full responsibility for the part of the increase that was taxed. Robarts said Ontario needed money for various reasons including education and this seemed to hurt the taxpayer least.

Robarts told New Democratic Party opposition "and as far as a Royal Commission goes, you fellows are the last people in the world to want one because you never believe what they tell you."

Quote Henry Cabot Lodge:

"Great honor — great compliment"

Saign, South Viet Nam (UPI) — U-S Ambassador Henry Cabot Lodge today called his New Hampshire victory "a great honor and a great compliment" but said he does not plan to resign or return to the United States soon.

Lodge was told of the latest election results at Saigon airport as he returned from a visit to the Vietnamese City of Hue — near the Vietnamese border — with U-S Defense Secretary Robert McNamara.

Informed sources said he had been relayed earlier results while in flight. But newsmen gave him the first word that Governor Nelson Rockefeller of New York and Senator Barry Goldwater had conceded in the face of Lodge's massive write-in vote.

Hydro Homemaker

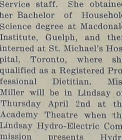

Louise Miller is a comparatively new member of the Ontario Hydro Homemaker's Service staff. She obtained her Bachelor of Household Science degree at Macdonald Institute, Guelph, and then interned at St. Michael's Hospital, Toronto, where she qualified as a Registered Professional Dietitian. Miss Miller will be in Lindsay on Thursday April 2nd at the Academy Theatre when the Lindsay Hydro-Electric Commission presents Hydro Showtime under the auspices of The Order of the Eastern Star, "Coronation Chapter."

Unfinished sewer provokes County Council discussion

The county home abandoned sewer line was discussed briefly at county council Tuesday.

Reeve Roy C. Morrison (Mariposa) asked County Clerk Weldon what was being done about the installation and if it was operating yet.

"As far as I know, it is a stalemate between the bondingcompany, the county, and the contractor's solicitors" said Mr. Weldon.

"Apparently the contractor did not finish the job for some reason, and now they are all sparring with each other and as far as I know, nothing has been done to date."

Mr. Weldon noted that at the last meeting of the Board of Management the bonding company had been instructed to go ahead, but he said they apparently won't go ahead until their lawyer tells them to, and the lawyer is "sparring" with the others involved, before reaching an agreement.

It was also noted that the old sewer seemed to be working satisfactory since the removal of a tree.

The new sewer was built to handle any future expansion in the area, if and when any addition is made to the present home said County Clerk Frank Weldon.

(UPI) — Messages of congratulation poured into Buckingham Palace from all parts of the globe today for Queen Elizabeth the Second on the birth of her son, third in succession the British throne.

The Queen, who will be 38 on April 21st, gave birth to a prince last night in the main bedroom of the Belgian suite of Buckingham Palace.

"I am absolutely delighted", a smiling Prince Philip told everyone. The joy at the birth of the Queen's fourth child, which came five days early, is expected to be given audible and colourful expression today by salvos of guns fired from pennant-flying navy warships and by troops in London's Hyde Park and the Tower of London.

Drawing of Her Majestey Queen Elizabeth 11 by Don Nye, Wagon Wheel Motel, Minden.

The Queen's latest child is the third of her children to be born in a Leap Year. Prince Charles, 15, was born November, 1948 and four year old Prince Andrew in February 1960.

No details of the weight of the baby were given, and his names are not expected to be made known for some time after the birth.

Queen Elizabeth and her new-born third son are "both well" today as her husband Prince Philip flew off to Athens to attend the funeral of King Paul the First. The funeral called Philip away before his fourth child was even 24 hours old.

Drury's announce expansion program

Drury's Food Market Ltd., of Lindsay, has announced an expansion program for its William Street N. retail store.

According to the announcement, the enlargement of the market will bring it up to almost 5,000 square feet of sales area, over double the present size. Excavation is now underway and Drury's say expectations are to have the new market in operation in the very near future.

CHIMNEY BLAZE

Bexley Township fire department (Coboconk) was called out Tuesday morning to quell a Chimney fire at the home of Mr. and Mrs. Lorne Faulkner.

Damage was negligible.

COUNTY COUNCIL TO CONSIDER PURCHASING AREA NURSING HOME

A special committee of county council is to investigate the possibility of purchasing the Barbara Mary Nursing Home in Bobcaygeon, as an auxiliary to the county home.

Additional space to accomodate at least 80 persons is required immediately and county council could go ahead with an addition to the present home or attempt to purchase the nursing home.

The question divided council on Tuesday when some members felt the nursing home would be ideal for the handling of bed-ridden patients, and others felt two separate buildings would increase the cost of operation, besides causing inconvenience to inmates and county staff.

Council members were told the nursing home lacked patients as it was not covered by hospitalization insurance like the hospital, and the private hospitals, and would have to be taken over by the county to be eligible for any government grant.

Members agreed to an investigation into the nursing home so that a decision could be reached in the matter.

COMBINED PAID CIRCULATION AVERAGE
FOURTH QUARTER 1963—6178
SUBJECT TO A.B.C. AUDIT

FOR MORE CLASSIFIEDS TURN TO PAGE 11

The Lindsay Daily Post
An Independent Newspaper published daily except Sundays and legal holidays at Lindsay, Ontario

The Thursday Post
published on Wednesdays
WITH A WEEKEND SUPPLEMENT
by Messrs. Wilson & Wilson Limited
Members of the Audit Bureau of Circulation
Members of Canadian Daily Newspaper Association
"Authorized as second class mail, Post Office Department, Ottawa."

SUBSCRIPTION RATES

DAILY POST	THURSDAY POST
By carrier boy 25¢ per week	With Weekend Supplement
BY MAIL	By mail in Counties of Victoria, Haliburton, Peterborough, Durham and Ontario
Six months $3.00	One year $2.50
One year $5.00	Three years $5.75
Within the counties of Victoria, Haliburton, Peterborough, Durham and Ontario	By mail elsewhere in Canada and U.S.A. $4.00 per year in advance.
Elsewhere—One year $8.00	

Dial 324-2115, 324-2116 or 324-2115

WEDNESDAY, MARCH 11TH, 1964

EDITORIAL...

GOD BLESS THE QUEEN!
LONG LIVE THE NEW PRINCE!

This is a wonderful day in the history of the British Commonwealth of Nations . . . a day for thanksgiving and rejoicing . . . Our beloved Queen Elizabeth II has given birth to a son, third in succession to the British Throne.

God bless the Queen! . . . Long live the new Prince.

* * *

Remember way back when

MARCH 11, 1914

About 40 prominent merchants from all over Victoria and Haliburton counties and the surrounding district met today in the council chamber at the invitation of Flavelles Ltd. to discuss ways and means of instituting a proper method of buying and selling eggs according to quality. In the past the egg business as every housewife knows has been conducted promiscously without regard to giving value for the money paid. Mr. W. Flavelle spoke a few words and explained the firm's position in the matter.

School Chimneys Not Satisfactory

At the close of last night's meeting of the Board of Education it was stated that the chimneys on the North Ward school were about four feet six inches shorter than what the plans and specifications called for. This was discovered when an investigation was made as to why the furnaces did not act properly when the wind is in certain directions, and it took 30 per cent more coal to warm the school on those days than it does normally. The matter will be looked into.

MARCH 11, 1939

Col. John A. Dewart, well-known Peterboro grain dealer was the guest speaker at the luncheon of the Rotary Club held in the Hotel Benson today. Col. Dewart gave an interesting address on the world wheat condition at the present time and the effect it has had on Ontario farmers. The speaker blamed the effects of the Great War for the artificial condition of the wheat market.

Last Kick

Old man winter took a dying fling yesterday and managed to throw about three or four inches of snow from what must certainly be now a sadly depleted bag. The old boy fell short by about seven inches from his record of ten inches during the last storm.

Register

Chief of Police R. H. Lawler announced this morning that he is now ready to begin the registration of revolvers and has requested that owners bring their guns to the police station between the hours of 2 and 4 p.m. The new forms are more complete than those formerly used and Chief Lawler requests that the old registration permit be brought in.

GRADE 13 STUDY COMMITTEE

The Minister of Education has appointed a Committee to inquire into the nature and function of the Grade 13 year in the Ontario educational system.

Individuals and organizations wishing to offer for the Committee's consideration any comments on the strengths and weaknesses of the year, as well as suggestions for making it a more desirable educational experience, should present their views in writing to The Secretary, Grade 13 Study Committee, Department of Education, 44 Eglinton Avenue West, Toronto, not later than Monday, April 6, 1964.

F. A. HAMILTON, *Chairman of the Committee*
F. S. RIVETT, *Chief Director of Education*

TREAT YOURSELF TO AN ENJOYABLE EVENING AT THE CANADIANA!

How many minutes are you from the luxurious Canadiana Motor Hotel? It's really just a short, pleasant drive. Dine in the magnificent glass-encircled dining room . . . enjoy delicious Continental and Canadian dishes. Afterwards . . . relax in the Intimate Blue Room. Treat yourself to an evening at the Canadiana soon!

LICENCED UNDER THE LIQUOR LICENCE ACT

the Canadiana MOTOR HOTEL
Right on Hwy 401 at Kennedy Rd. Agincourt, Ont.
Tel 291-1171 Area Code 416

Reports and Remarks...

INSTANT LETTERING PROCESS

A lettering process which enables the amateur to produce hand-made posters and notices with a professional look about them wasone of the British products reported on recently in the BBC General Overseas Service programme 'New Ideas'.

Letraset Instant Lettering, as it is called, consists of sheets of letters printed on the back of a sheet of thin transparents plastic, and protected by a waxed paper backing. All are available in black and white, and most in red, yellow, blue and gold as well. "To print a letter," explained reporter Peter Moss, "the backing sheet is removed, the letter is placed in position and the front of the plastic rubbed with a pencil point. The letter is instantly transferred to the new surface, whether it is paper, wood, metal or glass. It is dry, will not smudge, and appears to have been printed in a press.

"Hundreds of different sheets in all type faces and point sizes from three-inch capital downwards are available, as well as numbers, symbols, the Greek alphabet, and asterisks, arrows and borders. Customers' own trade marks, designs and individual fancies can be made to order. The number of letters on a sheet naturally varies with the size of the character, a page of quarter-inch letters, for example contains 1,200 symbols, which works out at twelve a penny approximately. A sheet of heavy half-inch letters has 270, working out at three a penny."—BBC London Letter.

23 attend Mission Circle meet

Fenelon Falls (PNS) — The February meeting of the Mission Circle of Fenelon Falls Fellowship Baptist Church was held at the home of Mrs. Sandy McGee, with 23 members and friends present.

"Take Time To Be Holy" was sung as the opening hymn followed by prayer. The Secretary, Mrs. Dalby read the minutes of the January meeting, and moved their adoption. Letters of appreciation from Miss Jean Parrington and the Sudan Interior Mission were also read by Mrs. Dalby. Mrs. E. McLeod reported in the progress being made on the autographed quilt. Mrs. Wes Webster read letters of appreciation from the Scott Mission, and Yonge St. Mission for Christian literature sent to them in January. Mr. and Mrs. Gordon of Manitoulin Island also sent a letter of thanks for literature.

Several ladies took part in a season of prayer and following the singing of a hymn Mrs. Bell read letters from the Hamblins in Quebec, Agnes Carmichael in Africa and the China Inland Mission. Mrs. Kennedy, Mrs. Dalby and Mrs. McLeod offered prayer for the requests in these letters.

Miss F. M. Neate led in a thought-provoking Bible study. Portions of Scripture from Romans and Acts were read by Mrs. R. Webber and several ladies spoke briefly on the passages read. Following the singing of "My Times are in Thy Hands." Mrs. Glen Webster closed the meeting with prayer.

A social hour followed when lunch was served by the hostesses Mrs. McGee, Mrs. Cooper and Mrs. Neate.

Retail value of Canadian dairy products is estimated at more than one billion dollars a year.

Fenelon Falls

Brigadier G. Hollande and Major Robson have returned from Belmar N.J., where they spent several weeks vacation.

Congratulations to Mrs. Wm. Barrett of Louisa St. who observed her 86th birthday on March 3rd. Mrs. Barrett is quite active and maintains her own large home unassisted. Her daughter Mrs. R. W. D. Affleck of Ottawa visited her at the time of her birthday.

Mrs. J. G. Patterson, of Toronto, visited her mother Mrs. F. Mitchell and brother Mr. Wm. Mitchell this week to be present at the 89th birthday, celebration of her aunt Mrs. R. N. Mitchell.

Mrs. Karl Patrick and daughter Shelley Lynn have returned to Toronto after visiting her mother Mrs. G. J. Vesey and brother Keith.

Rev. and Mrs John Bell of Toronto visited in town. They will be taking up permanent residence in Wychwood Park in the very near future.

CARS YOU CAN DEPEND ON AT BROCK MOTORS

Phone 235 Sunderland

1961 CHEVROLET Impala 6-cyl., 4-door hardtop, automatic and radio
1960 CHEVROLET V-8 Sedan
1960 CORVAIR
1960 PONTIAC Hardtop, fully equipped
1959 OLDS. 4-door hardtop, equipped
1958 PONTIAC 6-cyl. automatic
1958 CHEVROLET COACH, very low mileage, clean
1958 FORD 2-door, 6-cyl. standard
1958 CHEVROLET Biscayne Sedan
1958 OLDS. 98 4-door hardtop, fully equipped
1957 PONTIAC 2-door standard shift 6-cyl

— ALSO —

1962 CHEV. 1-ton chassis and cab.
1958 CHEV. 3-ton chassis and cab.
5 NEW CHEVROLET TRUCKS in stock for immediate delivery.

Buy your used car from a new car dealer.

FOR A BETTER BUY! BETTER TRY!
BROCK MOTOR SALES,
PHONE 235, SUNDERLAND ONT.
A GENERAL MOTORS
CHEVROLET - OLDSMOBILE DEALER.

Mike Murphy — Used Car Salesman
Phone Lindsay 324-6656

THIS IS NO BLARNEY... AT O'FINNEY'S

We Shillelagh Prices

Sure and Begorra and you Can't help havin' the Luck O' The Irish when you shop at O'Finney's.

They've taken the Shillelagh to their prices on Plywood and Masonite and it'll be a great day for the savin' O' The Green.

KNOTTY PINE PLYWOOD
BIG 4 x 8 x ¼ SHEETS
Compare with Fir Plywood at $5.04 sht.
ONLY 3.98 SHEET

3' x 4 x ¼ MASONITE
A REAL BARGAIN
Smooth Paintable Surface Can Be Used As Panelling, Ceiling, Underlay, Sheathing, Etc.
ONLY 98¢ SHT.

Use As Panelling, Underlay, Sheathing, Etc.

A Real Bonus Buy For Finishing Off The Cottage or Garage.

FINNEY LUMBER LTD.
Angeline St. S. Ph. 324-2127

LDA LUMBER DEALERS ALLIANCE

DIRECTORY

Business and Professional

AUCTIONEERS

CHAS. and KEN LAMB LICENSED AUCTIONEERS AND VALUATORS
Sales Conducted Anywhere at Reasonable Rates
DIAL 324-2530 or 324-2650

BUILDING CONTRACTORS

JOHN R. JACK CONSTRUCTION LTD.
Custom Home Builders.
Phone: Lindsay 324-6244 — Toronto 284-4263

BARRISTERS & SOLICITORS

FROST, INRIG AND GORWILL
169 Kent Street W., LINDSAY, Ontario. Dial 324-2189
Hon. Leslie M. Frost, P.C. Q.C.
George F. W. Inrig, B.A., LL.B., M.C.I.
J. Richard Gorwill, LL.B.

FULTON, McQUARRIE and HILL
324-2151 18 Lindsay Street North, Lindsay 324-2139
A. M. Fulton, B.A., Q.C. E. D. Fulton, B.A., Q.C.
J. A. McQuarrie, B.A., Q.C. F. C. Hill, B.A., Sc.

DONALD J. WARNER B.A., L.L.B.
Barrister & Solicitor
Farmers' Union Bldg. 12-16 Peel St. Lindsay 324-6196
Branch Office Omemee Thursday Afternoon 795-2721

A. B. PATTERSON
Barrister, Solicitor & Notary Public
16 RUSSELL ST. W. LINDSAY. DIAL 324-4404

DONALD J. FINN, B.A., L.L.B.,
Barrister, Solicitor, Notary Public
Minden, Ontario. Telephone 289

M. J. Cunningham B.A., L.L.B.
Barrister, Solicitor and Notary Public
PHONE 324-3216
136 Kent St. W. (Above Central Fruit Market)

ACCOUNTANTS

WARD, WATSON & RATHWELL
CHARTERED ACCOUNTANTS
87 ADELAIDE ST. N. LINDSAY, ONT.
TEL. 324-3579
G. H. Ward, C.A. Toronto Partner
B. A. Watson, C.A. Resident Partner
J. K. Rathwell, C.A. Resident Partner

GUNN, ROBERTS and CO.
Chartered Accountants
Montreal, Toronto, Chatham, Calgary and Vancouver

INSURANCE

FROST INSURANCE AGENCIES, LTD.
REAL ESTATE — INSURANCE
324-3535 A. ROY BROOM NIGHTS 324-3534

SURVEYORS

SMITH & SMITH
ONTARIO LAND SURVEYORS
Oliver Smith, O.L.S. G. Eldon Smith, B.S.A., O.L.S.
Angeline St N., Lindsay. P.O. Box 24 Phone 324-3311

WILLIAM R. COE
Ontario Land Surveyor
Office and Residence: 17 Short Avenue Lindsay
Telephone 324-4132

TAXI

LINDSAY TAXI . . . 324-6251
(Owned and Operated by Claude McMahon)
24 HR. SERVICE Phone Bill Eades at 324-6251

PLUMBING

P and P Licenced Master Plumber
● Good Prices ● All Our Work Guaranteed
No Job Too Small — Too Large — Too Late or Too Early
Phone Cambray 7r14—Lindsay 324-4810 after 5:00 p.m.

POST CIRCULATION

EXTRACTS FROM AUDIT REPORT

BY THE AUDIT BUREAU OF CIRCULATIONS

		DAILY POST	THURSDAY POST
4th Quarter	1944	1,481	1,807
4th "	1945	1,653	1,794
4th "	1946	1,734	2,370
4th "	1947	1,852	2,722
4th "	1948	2,185	2,773
4th "	1949	2,120	2,637
4th "	1950	2,355	2,805
4th "	1951	2,462	2,671
4th "	1952	2,490	3,018
4th "	1953	2,612	2,582
4th "	1954	2,457	2,533
4th "	1955	2,257	2,469
4th "	1956	2,409	2,414
4th "	1957	2,459	2,622
4th "	1958	2,172	2,659
4th "	1959	2,493	3,276
4th "	1960	2,600	3,351
4th "	1961	2,565	2,774
4th "	1962	2,660	3,063
4th "	1963	2,823	3,355
Net Paid Circulation Average For Feb.	1964	2,891	3,477

AS FILED WITH THE AUDIT BUREAU OF CIRCULATION SUBJECT TO AUDIT

READ THE WANT ADS

Chatterbox

by Millicent

HOUSEHOLD HINTS

When boiling meat in the stove, keep at least one-fourth cup of water in the pan. It will prevent the meat from burning and smoking.

* * *

To remove iron rust on a garment, squeeze lemon juice on the stain and then spread the garment in the sun for a time. Then rinse.

* * *

Before sewing, place a sheet under your chair. Dropped pins, hooks and eyes, needles and thread then can be found more easily.

* * *

Dust the fuzzy leaves of African violets with a soft paint brush.

* * *

Always store cakes with a custard or cream filling in the refrigerator.

Cooking vegetables in their skins improves flavor and food value — and saves time.

* * *

Sateen is a commonly used lining fabric but it and similar materials should be preshrunk.

* * *

Sheer fabrics should be flawless. Hold yardage to the light to detect imperfections.

* * *

While serving a meal, soak pots, pans and skillets in thick soap or detergent suds to loosen grease and food particles.

* * *

If your electric iron warms up slowly or if the lights flicker when you turn them on, you may have an overloaded circuit.

* * *

To stop draw strings from being pulled through or out of clothes stitch them into the hood, pants or blouse. The best place for stitches is the center of the draw string.

* * *

Before refilling salt and pepper shakers give them a sudsy washing. Use a toothpick to loosen the seasoning clogging the holes.

* * *

A ring mold gives a new appearance to familiar meat loaf. Fill the center with rice or potatoes which have been cooked in tomato juice.

* * *

If the cans of cleaning powder are leaving rust rings on the shelves — dip the can bottoms in paraffin wax.

* * *

A nine-ounce can like the one sliced pineapple comes in makes a cake tin large enough to hold one-half cup of batter.

* * *

After washing a drip-dry jacket, stuff the sleeves with cotton terry hand towels. This will help the sleeves dry into shape, and also shorten drying time.

This Day

Today is Wednesday, March 11th, the 71st day of 1964 with 295 to follow.

The moon is approaching its new phase.

The evening stars are Venus and Jupiter.

Those born today are under the sign of Pisces.

On this day in history:

In 1888, a great blizzard began in New York City and snow fell for four straight days.

In 1930, William Howard Taft became the first president of the United States to be buried in the National Cemetery at Arlington, Virginia.

In 1941, U-S President Roosevelt signed the hotly-debated lend-lease bill and immediately ordered goods sent to Britain and Greece.

In 1959, the U-S Senate approved Hawaii as the 50th state. UPI

Announcements

At Rest

KINGHORN — Entered into rest at Cameron on Monday, Mar. 9th, 1964. Edna Newsom was the beloved wife of the late John Kinghorn. Mrs. Kinghorn is resting at the Stoddart Funeral Home, 16 Mill Street, Lindsay. Funeral service will be held in Cambray United Church on Thursday, March 12 at 2 p.m. Interment at Eden Cemetery. (H4897)

Birth Notices

KELLY — Colleen Kelly announces the arrival of a sister Marlene Ann, on Sat. March 7, 1964 at Peterborough Civic Hospital. Proud parents area Guy and Ruth (nee Taylor). (15818)

TREMEER — Ross and Doris (nee Timms) Cresswell, are happy to announce the birth of their daughter Dianne Jean on Saturday, March 7th, 1964, at the Ross Memorial Hospital, Lindsay. (15837)

Cards of Thanks

STACEY — By this means, I wish to extend my sincere thanks to all my relatives and friends who remembered me in so many kind and thoughtful ways during the long period I spent in the hospital. Mrs. Frank Stacey. (H4862)

JOHNSTON — We, the family of the late John Johnston, wish to express our sincere thanks to our relatives, friends and neighbours for their messages of sympathy, beautiful floral tributes, and their many acts of kindness during our recent bereavement. Thanks also to Rev. Garrett and Rev. Lane, and to the Mackey Funeral Home for their comforting and most efficient services. (15715)

RICH — I wish to thank my many friends and relatives for cards, gifts and flowers, also the people who called on my 90th birthday. Mrs. A. E. Rich. (15709)

GOODHAND — We would like to express our sincere thanks and appreciation to our kind friends, neighbours and relatives, for the lovely party, gifts, cards and good wishes, in honour of our 40th wedding anniversary. Many, many thanks to all. Fletcher and Eva Goodhand. (15642)

SHAW — The Shaw family, Mrs. Orville Kimble, Maurice and Jean Pennock wish to express their sincere thanks and appreciation to relatives, friends and neighbours for floral tributes, memorial donations, cards of sympathy and acts of kindness during their recent sudden bereavement of a dear wife and loving mother, Mrs. Herb Shaw. Special thanks to Mackey Funeral Home, Rev. Locke, Robert Tompkins, members of L.O.B.A., Dr. Metcalfe, pallbearers and Mr and Mrs. Percy Lamb (15817)

PORTER — We wish to express our sincere thanks and appreciation to relatives, friends and neighbours for floral tributes, cards, expressions of sympathy and acts of kindness during our bereavement in the loss of our father. Special thanks to Rev. Frank Vaughan. The family of the late Wm. J. Porter. (15819)

SHECKLETON — We wish to express our sincere thanks and appreciation to all relatives, friends and neighbours for their many floral tributes, expressions of sympathy, acts of kindness, letters and cards during our recent loss of a loving wife and mother. Thanks also to Dr. Konyer, nurses and staff of Ross Memorial Hospital and the Mackey Funeral Home for their kindness and efficiency. James Sheckleton, Eileen and Howard Malcolm. (15826)

Cards of Thanks

BOYNTON — I wish to express my thanks to the staff of the Civic Hospital, Peterboro, my special nurses Miss Cooper, Mrs. Stewart, and Mrs. Boynton. Doctors Neville, Chanoweth, and Corless. To Rev. Alex Calder, and all my friends who sent flowers, cards and good wishes during my recent illness. Sarah Boynton. (H4886)

WHITE — My sincere thanks to relatives, friends and neighbours for cards, gifts and letters during my stay in the hospital. A special thanks to Dr. Arnup, nurses and staff of Ross Memorial Hospital. Joe White. (15834)

WOODCOCK — We wish to express our sincere appreciation to the attending doctors, Rev. B. Garrett, the Mackey Funeral Chapel, our relatives, friends and neighbors, for their acts of kindness, the lovely flowers and expressions of sympathy during our recent loss of a loving husband and father. The family of the late Charles Woodcock. (15853)

LUCEY — Please accept my sincere thanks and appreciation to all who remembered me so kindly with cards, gifts and visits during my stay in hospital. Special thanks to Miss Vina Neal, Rev. William Fairley for his kind letters and pleasant visits, also Drs. Knowles, Service and Watson, nurses and staff of Ross Memorial Hospital. Zetta Lucey. (H4908)

Engagements

Mr. and Mrs. Alvin Armstrong, Oakwood are happy to announce the forthcoming marriage of their youngest daughter Patricia Louise to Mr. William Clarkson son of Mr. and Mrs. Earl Clarkson, Woodville. Marriage to take place Saturday, April 18, 1964, at 3 p.m. in Oakwood United Church. (15718)

Mr. and Mrs. T. James Schrader of Lindsay wish to announce the engagement of their daughter Joan Marie to Gordon Edward Riel, son of Mr. and Mrs. Walter Riel of Tory Hill. Wedding to take place March 28, 1964, 2 p.m. Queen Street United Church, Lindsay. (15841)

In Memoriam

STEWART — In memory of our dear brother and uncle, Reg Stewart who passed away suddenly March 10, 1963.

Days of sadness still come o'er us,
Tears in silence often flow,
For memory keeps you ever near us,
Though you died one year ago.
Sadly missed by Merna, Bruce, Wendy and Joanne. (15722)

SCRIVENS — In loving memory of our dear father, Ernest Francis who passed away March 9th, 1962.

His memory is our keepsake,
With which we'll never part.
God has him in His keeping,
We have him in our hearts.

Sadly missed by daughters Edna and Flossie, Sons-in-law Bill and Stanley and grandchildren (15415)

STEWART — In loving memory of our dear son Reg. Stewart who passed away as the result of a car accident on March 10, 1963.

God gave us a wonderful son
His memory will never grow old.
He fashioned his smile out of sunshine,
He moulded his heart of pure gold,
He needed a new star in heaven
A beautiful light to shine
So out of this world of sorrow,
He chose that dear son of mine.
Sadly missed, Mom and dad. (H4858)

OKE — In loving memory of a dear husband and father, William Oke, who passed away March 14, 1959. Lovingly remembered by wife and family. (15738)

In Memoriam

JEWELL, John Morris, Captain — killed in action, March 3, 1945.

Proudly you gathered, rank on rank, to war,
As who had heard God's message from afar;
All you had hoped for, all you had; you gave
To save mankind — yourself you scorned to save.

Lovingly remembered by mother, dad, Winnifred, Bob and Bruce. (H4788)

BARKER — In loving memory of a dear mother Mary A. Barker who passed away March 12, 1963.

Dear mother, you are not forgotten,
Though on earth you are no more,
Still in memory you are with us
As you always were before.

Lovingly remembered by son George, Margaret and Molly. (15764)

BARKWELL — In loving memory of our dear father Roy who passed away March 20, 1964.

In tears we saw you sinking,
We watched you fade away,
Our hearts were almost broken
You fought so hard to stay,
But when we saw you sleeping
So peacefully free from pain,
We could not wish you back
To suffer that again.

Lovingly remembered by daughter, Margaret, son-in-law Ronald. (H4885)

In Memoriam

STEWART — In loving memory of our dear brother, Reg, who passed away March 10th, 1963.

Dear Reg you are not forgotten
Though on earth you are no more,
Still in memory you are with us,
As you always were before.

Sadly missed by brother, Keith, Sisters Audrey, Merna and Fay. (H4859)

QUINN — In loving memory of a dear husband and father James F. Quinn who passed away March 17, 1952.

The face I loved is now laid low,
His loving voice is still,
The hand so often grasped in mine,
Lies now in deaths cold chill.
Ever remembered by wife Jennie and family. (15803)

ARSCOTT — In loving memory of a dear son and brother, Gordon who passed away March 8th, 1956.

Nothing can ever take away,
The love a heart holds dear
Fond memories linger every day,
Remembrance keeps him near.

Lovingly remembered by mother, dad and family. (15828)

British statesman Sir Winston Churchill once said: I cannot forecast to you the action of Russia. It is a riddle wrapped in a mystery inside an enigma." —UPI.

Look your Easter Best with our professional SANITONE DRYCLEANING

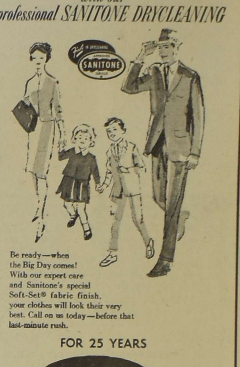

Be ready—when the Big Day comes! With our expert care and Sanitone's special Soft-Set® fabric finish, your clothes will look their very best. Call on us today—before that last-minute rush.

FOR 25 YEARS

Lindsay CLEANERS & DYERS

YOUR CLOTHES BEST FRIEND

Kent St. W. Lindsay

Bowes & Cocks REALTOR 742-5234

THE Gallery of Homes REALTOR

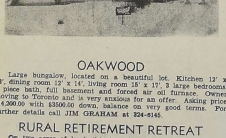

OAKWOOD

Large bungalow, located on a beautiful lot. Kitchen 12' x 12', dining room 12' x 14', living room 16' x 17', 3 large bedrooms, 4 piece bath, full basement and forced air oil furnace. Owner moving to Toronto and is very anxious for an offer. Asking price $14,900.00 with $3500.00 down, balance on very good terms. For further details call JIM GRAHAM at 324-6145.

RURAL RETIREMENT RETREAT

On two acres of land, this two storey home ten miles from Lindsay has hardwood and tile floors throughout. The four bedrooms are large and all have closets. The main floor has a large livingroom, diningroom, a kitchen 11' by 17' as well as a summer kitchen and hall. The bath is four piece and the home has electric heat. Immediate possession is offered on this home, with a minimum down payment. To see this home call HARVEY DAWE at 324-6145.

MECHANIC'S OPPORTUNITY

3 bay garage with grease pit. Cement block construction. Forced air oil furnace, two 2-piece washrooms. Located on main highway in village. Asking price only $4500.00 with $1000.00 down, balance on terms to suit purchaser. For further details call JIM GRAHAM at 324-6145.

EXCELLENT FOUR BEDROOM HOME

In the North Ward, ideally located for a family enterprise — containing as well as the four bedrooms, a living room, dining room, kitchen, hall and bath in the home proper and associated from a separate entry, as well as the home, a large clean store which could be easily converted to a hairdressing parlor, barber shop, appliance or any one of a numerous type of family businesses. Information may be had by calling HARVEY DAWE at 324-6145

NEW COTTAGES

Now is the time to inquire about your new cottage. We have a complete range to suit your pocket book, custom built on your own lot or on one of our registered plans.

For Details call ROY CAMPBELL — 324-6145

Bowes & Cocks Limited

REAL ESTATE — MORTGAGES — GENERAL INSURANCE

129 Kent Street Phone 324-6145

Open This Evening Until 9 p.m.

POLITO'S IGA LINDSAY ★ COBOCONK IGA

ALL CANADIAN SALE at IGA

Boneless-Round STEAKS or ROASTS 75¢ LB. or Rump Roasts

Tablelite - Canada's Finest Red & Blue Brand Beef

BANANAS 11¢ LB.

FOOD PRICES EFFECTIVE MARCH 11th, 12th, 13th, 14th.

WE RESERVE THE RIGHT TO LIMIT Quantities

MAPLE LEAF READY TO SERVE ¼ Cryovac

Boneless SMOKED DINNER HAMS lb. 89c

IGA ROYAL GUEST KINDLESS

SLICED SIDE BACON 1 lb. pkg 59c

IGA TALBLERITE VACUUM SEALED

SLICED COOKED HAM 6 oz. pkg. 53c

REMEMBER—Some Things Just Have To Be Imported

U.S. NO. 1 GRADE FIRM GREEN HEADS

NEW CABBAGE 2 for 29c

B. C. FANCY GRADE RED

DELICIOUS APPLES 5 for 29c

ONTARIO NO. 1 GRADE

COOKING ONIONS 3 lb. bag 15c

CRISP & SNAPPY

GARDEN FRESH SPINACH 2 10 oz. bags 29c

IGA Apple Juice 3 48 oz. tins 88c

IGA Applesauce 6 15 oz. tins 88c

IGA CREAM STYLE Choice Corn 5 20 oz. tins 88c

IGA TOMATO Catsup 5 11 oz. bottles 88c

ROYAL GOLD REG. OR NIPPY Cheese Slices 8 oz. 25c

FROZEN MARY ELIZABETH Apple Pie 3 22 oz. pies 1.00

DESSERT PEARS IGA 5 15 oz. tins 88c

CUT BEANS IGA 7 15 oz. tins 88c

SOUP MIX IGA Chicken Noodle 9 pkgs. 88c

POWDERED MILK IGA 3 lb. box 88c

SPAGHETTI IGA 5 1 lb. pkg. 88c

MACARONI ELBOWS IGA 5 1 lb. pkg. 88c

TOILET TISSUE IGA 2 4 roll pkgs. 88c

BABY FOODS Gerbers 8 4½ oz. tins 88c

EXTRA A TOTAL OF $44.00 in BONUS TAPES

Receive an extra $10.00 Tape with MODESS Reg. or Carefree pkg. of 12

Receive an Extra $2.00 Tape with IGA MARGARINE coloured 2 lb. pkgs. FROZEN ORANGE JUICE 12 oz. tin PEI POTATOES Can. No. 1 10 lb. bag BONELESS STEWING BEEF any pkg.

Receive an Extra $6.00 Tape with A.B.C. DETERGENT 2 lb. size WILDROOT FORMULA 3 large size GLEEM TOOTHPASTE economy tube

Receive an Extra $4.00 Tape with DUNCAN HINES CAKE MIX 14 oz. pkg CHASE & SANBORN COFFEE 1 lb. bag

Locals and Coming Events

Bunny Tea, Victoria School, Saturday, March 21st, from 2.30 p.m. — 5 p.m. Home made baking, candy and bazaar tables Everyone welcome. (H4856)

Songsters Danforth Salvation Army presents "The Messiah" Fenelon Falls United Church, Monday, March 23, 8 p.m. Admission 75c.

SPECIAL FOR MARCH

Permanent Wave by Nancy Harding and Marsha Hancock. 7.50 — 5.95, 8.50 — 7.00, 10.00—8.00 Helen Fords Hairdressing Salon, 18 Russell St. W. Phone 324-6143, 324-6144. (H4745) 324-5836. (H4882)

Rummage sale, Sat. Mar. 14, Legion Hall, Lindsay, 10 a.m. to 2. 30. Glenarm W.M.S. and Ladies Aid. All donations welcome. (15684)

Little Britain Women's Institute Euchre, Mar. 13, at 8 p.m. at Community Hall. Proceeds to renovate hall. Lunch and prizes, Admission 40c. (15705)

Chartered coach to Montreal to Canadians—Chicago hockey game, Saturday, March 14th. Return Sunday p.m. $15.50 includes transportation ticket to game and overnight accomodation. Call Fred Denure. (H4825)

Rummage Sale, Islay-Zion W.I. Saturday, March 21st, 10 a.m. at the Legion Hall, Lindsay. (15498)

Mystery tour by chartered coach, Sunday afternoon March 22nd. Tickets $2.50. Phone Fred DeNure, 324-5836. (H4883)

Dance to the enchanting music of the Blue Diamonds in the Woodville Legion Hall on Fri. March 13, everyone welcome. Sponsored by the Woodville Junior Farmers. (H4810)

Victoria County Junior Farmer's Annual Drama Festival. Wed. March 18th, at 8 p.m. Oakwood Hall. Three one act plays. Admission .75 and 25c.

Please accept this invitation to the Irish Tea sponsored by the St. Joseph's Convent Alumnae, on Saturday, March 14th Music, home baking, draw for quilt. St. Mary's parish hall, 2.30 to 5.30 p.m. (H4798)

Euchre, Oddfellows Temple. Monday March 16, 8 p.m. Prizes and lunch. Admission 50 c. Auspices Lindsay Oddfellows. (15844)

Reserve Tuesday, Mar. 17th, for Zion United Church annual St. Patrick's Supper beginning at 5.30. Admission adults 1.00 Students 50c, children under 12, 35c. (H4875)

Weather outlook

Eastern Lake Ontario, Haliburton Regions, Lindsay area: Mainly sunny today. Increasing cloudiness tonight. Cloudy with occasional light snow Thursday clearing in the afternoon. Milder. Winds light. Low tonight and high Thursday at Trenton 28 and 38, Peterborough and Killaloe 25 and 35. Summary for Thursday occasional light snow.

FA.4-5500 Century A TWENTIETH CENTURY THEATRE

PLAYING THURSDAY -ONLY-

GOLDEN OPERETTA SERIES ALL SEATS 85c

ONE PERFORMANCE ONLY AT 8.15 P.M.

VICTOR HERBERT'S

SWEETHEARTS

JEANETTE MacDONALD • NELSON EDDY

Watch for These Great Attractions
Thursday, Mar. 19th, "The Chocolate Soldier"
Thursday, Mar. 26th "The Girl of The Golden West"

SHOWING TO-NIGHT, Friday, and Saturday — Dean Martin • Jill St. John • Carol Burnett — In "Who's Been Sleeping In My Bed" a smash comedy treat —in color — Adult — Also: Jeffrey Hunter — in "The Man from Galveston" extra, extra, complete!! Round-by-Round filmed at ringside* Sonny Liston vs Cassius Clay Fight . . .

SHOW STARTS at 6.45 p.m.—Fight Picture at 8.45 p.m. Special Children's Mat. Sat. at 2.00 p.m.

A STORY OF ONE DRAMATIC, DEVASTATING NIGHT
...in the glamorous private world of the very rich, the very famous, the very beautiful...the "Very Important Persons"!

METRO-GOLDWYN-MAYER PRESENTS
ELIZABETH TAYLOR / RICHARD BURTON

LOUIS JOURDAN · ELSA MARTINELLI
MARGARET RUTHERFORD · MAGGIE SMITH
ROD TAYLOR and ORSON WELLES

AT THE FA.4-5500 Century A TWENTIETH CENTURY THEATRE

The V.I.Ps in PANAVISION® and METRICOLOR

STARTS THIS MONDAY
TWO SHOWINGS
AT 7:00 & 9:10 P.M.

"One more time . . . ."

Lions need one more point to wrap up championship

Lindsay Lions need one more point to win the Central Ontario Junior "C" Championship after defeating Aurora Tigers 7-6 in Tigertown last night. Lindsay Lions have now won three games and tied one in the best of seven or eight point set. **On points the Lions lead the Tigers 7-1 and a tie score at the Kiawnis Arena Friday night would win the series, but a win would be more convincing.**

Last night's game in Aurora was another thriller from start to finish with the Lions coming from behind in the third period to gain the win. The score was tied at 2-2 at the end of the first period after the Lions led two to nothing at the half-way mark. The Lions went two up in the early part of the second period only to have the Tigers score at 14 minutes then add two in the final 20 seconds.

The third period saw the Lions again forge ahead to lead 7-5 at mid-period but the final two minutes were hair raisers. A Lindsay penalty paved the way for the Tigers final goal at 18:22, but following that came three minor and two major penalties. Aurora pulled their goalie with over a minute to play and their team a man short but they managed to keep the play in the Lindsay end until the final 15 seconds. A pair penalty for roughing at 19.43 shortened the man-power, then when the Lions moved into the Aurora end and the empty net, Len Bray picked a fight with George Babcock to kill the play with two seconds left.

Alternate goalie Doug Broad turned in a fine effort the Lions while Harry Goodmaker in the Aurora net was not as sharp as he was here Friday night. Terry Stone was only two goal man last night with Pat Flanagan, Roy Pugh, John Wilson and John Cooper getting singles for the Tigers. The seven Lindsay goals were shared by seven Lions, namely Craig Gartshore, Gary Lywood Ray McCabe, Bill Horton, Paul Yearwood, Gord Frocking and Rick Pudry. The attendance was around the seven hundred mark with a large crowd from Lindsay. Referees were Andy Closs and Bob Nadin from Toronto.

Incidentally, Referee Nadin reported that he left Toronto at five p.m. and arrived in Aurora at seven-forty five. The Lions Coach left Lindsay at six-fifteen and arrived at eight p.m.

The Lions started from the drop of the puck and showered goalie Goodmakers with pucks while the first five minutes passed before the Tigers got a shot on goal. Craig Gartshore opened the scoring when he squeezed the puck under Goodmakers at the 2:56 mark. Len Bray and Paul Yearwood got two minutes each for slashing and cross-checking at 4:47 and Bill Horton got two for elbowing at 7:30. Despite being short-handed, the Lions continued to put on the pressure and just as Horton stepped on the ice, Gord Frocking passed from the corner to Gary Lywood all alone at the goal-mouth and Lions were two up. Aurora retaliated however, with two goals in 18 seconds. Pat Flanagan scored from Terry Stone at 12:45, and Stone from Flannagan at 13:03 tied the score. Len Bray was chased for elbowing at 13:17 and Gary Lywood for hooking at 18:52.

Play was a little more even in the second period though Goodmakers was by far the busiest man on the ice. Ray McCabe beat Goodmakers with a 30-foot slap-shot along the ice at 7:25. Bill Horton flipped a loose puck into the twine at 9:03 unassisted, then was tagged for slashing at 9:22. Aurora got one back at 14:21 when Roy Pugh beat Broad from a goal mouth scramble. Bowry for slashing and Cotey for cross-checking got a rest at 14:48. John Wilson drew a cross-checking penalty at 17:32 and Ray McCabe followed for elbowing at 19:15. Wilson grabbed the puck when his penalty expired and broke in the clear on a relay with Roy Pugh to score at 19:40 and end McCabe's penalty and John Cooper tallied through a maze of legs and skates at 19:57 to give the Lions their first lead in the game. Pugh and Burridge picked up assists.

A tripping penalty to Bob Breedon at 4:11 of the third period set up the typing goal with Paul Yearwood driving Gary Lywood's pass into the net at 5:52. Twenty-seven seconds later, Gord Frocking was sent off for holding at 9:40, and Pat Flannagan followed for tripping Taylor at 10:54. Three seconds later Rick Purdy snared the puck in Tiger territory and beat Goodmakers cleanly to give Lindsay a seven to five lead. The Lions scored again near the 16-minute mark but Referee Nadin disallowed the goal claiming it was batted in by a high stick.

The grand finale got underway with less than two minutes left to play. A holding penalty to Horton ignited the fuse and the Lions had difficulty getting the puck out of their end. Finally Terry Stone found an opening at 18:22 and closed the gap to one goal. Soon as play returned to the Lindsay end goalie Goodmakers went off for an extra attacker and Doug Broad had a busy time. Pat Flannagan eased the pressure a little when he was charged with fighting with their back to the wall and facing elimination.

TICKETS PLEASE

Tickets for the Friday night game will be available at the Benson Hotel either by dropping in or phoning and there should be several hundred available at the box office before game time. **Several members of the Lions Club are slated to appear on CHEV-TV (Channel 12) sports this evening in or phoning and there ing at six p.m.**

Hard of Hearing

(Acoustic International)
Our 63rd Year.
Has The Tiniest Behind The Ear Hearing Aid In The World.
Smart, Slim Inconspicuous Eyeglass Models.
Powerful, Conventional Model For Severely Deafened
(17 Models In All)

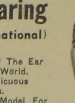

J. Weissberg C.D. Consultant, Mgr.

COME IN, See Them, Try Them,
Without Any Obligation. Use Our Budget Plan.
MONTHLY CLINIC to be conducted at
Morley Greaves Appliances
Kent St. Lindsay
For Home Appt. Phone 324-3581
DATE — Sat., March 14, 1964
TIME — 1 p.m. until 4 p.m.

Acousticon OF PETERBORO
330 WATER ST. RI 22528
Your Satisfaction Is Our Guarantee of Success.
Service When And Where You Need It

Seen any interesting ads lately?

Spotted any big bargains lately? If so, why not buy with the Bank of Montreal Family Finance Plan?

With this low-cost, life-insured plan, one regular monthly payment covers *all* your credit needs—and you can take up to *three years* to pay.

When you see what you want—see the people at your neighbourhood B of M about a Family Finance Plan loan.

"MY BANK" B of M

BANK OF MONTREAL

Family Finance Plan

BRING ALL YOUR PERSONAL CREDIT NEEDS UNDER ONE ROOF

WITH A LOW-COST, LIFE-INSURED B of M LOAN

Lindsay, 14 William St. South: JAMES KINNEY, Mgr.
Free parking facilities for customers
Branches also at Bobcaygeon, Fenelon Falls, Haliburton

Percy Houzer's Moving Sale Continues

The fire has held up the announcement of our opening date

WATCH FOR IT SOON — REDUCTIONS TO 50%, MANY ITEMS ½ PRICE

EXAMPLE... A Large Selection of Better Quality ½ Sleeve, Banlon Sweaters, Reg. 8.95 and 9.95 ONLY $5.98

PERCY HOUZER'S MEN'S WEAR 121 KENT ST. W., LINDSAY

WE WOULD LIKE YOU TO KNOW THAT...

The reason we are having this sale is that we **must** move to a new location and therefore **must** reduce present stock before moving. This is why we offer such a big reduction to you.

Afternoon tea planned by WA

Bethany (PNS) — St. Paul's Anglican Church Woman's Auxiliary members were entertained at the home of Mrs. William Phillips for their March meeting, with Mrs. Noel Wood presiding. Mrs. Douglas Smelt read the scripture lessons.

Mrs. Noel Wood, Mrs. Charles Reynolds and Mrs. Emery Smith reported attending a recent meeting in All Saints Church in Peterborough to make plans for the coming Deanery meeting. Mrs. Ina Palmer, Mrs. Wm. Phillips and Mrs. Charles Reynolds will be in charge of the lunch for the study group to be held in the Parish Hall. It was agreed to cater for the lunch at a dance to be held in the near future. Plans were made to hold an afternoon tea in the Parish Hall at which there will also be fancy needlework for sale. Many articles were turned in for the lunch at a dance to be held in the near future. Plans were made to hold an afternoon tea in the Parish Hall in April at which there will be fancy needlework for sale. Many articles were turned in for the Dorcas work bale to be sent to the W.A. House in Toronto.

The Rev. Reginald Rose asked the Auxiliary for a donation of $25.00 towards the Anglican Congress. This will be paid at Easter.

Lunch was served by the hostess assisted by Mrs. Ina Palmer.

Diseases and pests reduce agricultural production by nearly $1.4 billion dollars annually.

MEND-N-FIT
THE REASON OUR SERVICE IS IN SUCH DEMAND, WITH HEATING PROBLEMS WE HAVE COMPLETE COMMAND
NO JOB TOO LARGE NOR TOO SMALL

Jack Weaver
PLUMBING-HEATING
324-5236
1 WATER ST.

Get Well
Remember Them....
with
FLOWERS
From
HICK'S FLOWERLAND
Angeline St. S. Lindsay

EXPERT BODY & FENDER REPAIR
• OUR WORKMANSHIP UNEQUALED
• OUR PAINT JOBS TOPS
• OUR PRICES MODERATE
MANLEY MOTORS
16 WILLIAM ST. N. 324-3643
O.M.L. N.A.L.
SERVICE

PRICES GET THE AXE!
at
COURTS SPRING Bedding Sale

Spring Sale Feature! A group of bedding all at lowest price. Choose for every bed in the house, be assured of quality and comfort for years to come.

REST-RITE MATTRESSES
12 only—Perfect for Extra Bed or Cottage
You Would Pay 32.00
Sale Price 19.42

DANCER SMOOTH-TOP
Mattress or Box Spring — 12 Only
Hurry On This One
You Would Pay 59.50
Sale Price 29.13

MEDICO REST
With Stabilizer Sides
You Would Pay 89.50
Fully Guaranteed
Sale Price 58.25

SUPER DELUXE TAPESTRY
With the New Stabilizer Sides.
Guaranteed For Life
You Would Pay 99.50
Sale Price 67.96

SPECIAL
5 MATTRESSES ONLY
Different Sizes 12.62

YOUR CHOICE Sale!
Wow! Are we loaded to the roof with fine mattresses
STARTS TUESDAY MAR. 10th
LISTEN TO OUR SPECIALS ON CKLY TUES., THRU SAT.
Pick and choose the exact size and style for your bed at low, low prices. All are famous names, all are constructed for years of sound sleeping.
Terms to suit your budget
Many months to pay

LARGE SIZE BUNK BEDS
Fully Guaranteed
Sale Price 44.50

RESTOMATIC SMOOTH TOP
Fully Guaranteed
You Would Pay 59.50
Sale Price 38.84

IRISH WOVEN TICKS
With the New Stabilizer Sides
10 Year Guarantee
You Would Pay 79.50
Sale Price 47.57

With Head Board — 39" 9 PS.
CONTINENTAL BED ENSEMBLE
A complete, luxury Continental Bed. Outfit includes Smooth-Top Mattresses, matching box spring, set of 6 hardwood legs, and a magnificent, Vinyl-padded headboard.
59.22 REG. 119.95

30" CONTINENTAL BED
You Would Pay 79.95
Sale Price 37.18
Fully Guaranteed

HURRY!! FOR THE BEST SELECTION FIRST COME FIRST SERVED

COURTS
73 KENT ST. W. LINDSAY
PHONE 324-2272

It's Not Believable But... Zeller's Lindsay is DOING IT!

OPEN A CHARGE ACCOUNT

or use your present account, just come in and look for your account number on any of the following items. When you find your account number you may purchase the item at a ridiculously low price. Credit Bonanza Days Contest only Thursday, Friday, Saturday, March 12 - 13 - 14th.

Open your "Charge-It" Account today and take advantage of store wide savings.

LADY TORCAN "PETITE" HAIR DRYER Reg. 9.99 ..... **2.00**

LADIES' TIMEX WATCH Reg. 10.95 ..... **1.00**

POPPET TAPE RECORDER Reg. 29.99 ..... **5.00**

Plush T.V. ROLLER BUNNY Reg. 5.77 ..... **1.00**

Big Big Buy! 6 x 9 DUSTY TWEED RUG Reg. 21.99 ..... **5.00**

STEEL TRAY TABLE SET Reg. 10.99 ..... **2.00**

BRIDGE MIXTURE Reg. .69 lb. ..... **10c** LB.

LADIES' SYNTHETIC FUR JACKET Reg. 37.77 ..... **7.00**

RIDE 'EM TRACTOR Reg. 10.77 ..... **2.00**

★ SEE THESE AND MANY OTHER SPECIAL BUYS IN ZELLER'S PRE-EASTER SALE! YOU CAN "CHARGE-IT"....NO DOWN PAYMENT ★

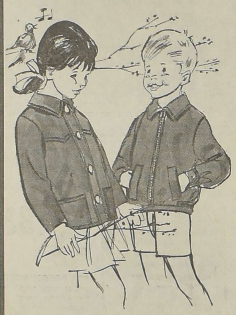

SMART NYLON LAMINATES FOR THE YOUNG SET

SAVE 26%! BOYS' snappy jacket with Johnny collar is action-styled for a fun-filled Spring! Elastic at side waist. Blue, loden or beige. GIRLS' fashion-right carcoat has piping accent on yoke. Blue or red. Both of sturdy nylon laminate in sizes 3 to 32.

"Charge - It" **2.97**

SHINY PATENT PUMPS *For Spring*

For best-dressed little girls . . . "Fabrilite" black patent swivel-strap pump with composition sole, flat heel. Sizes 8½ to 4.

Reg. 2.99 – Save 24%

2.27

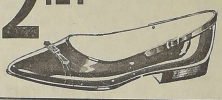

THESE WILL CAUSE TABLE TALK

Beautifully Decorated

20 PIECE PINE CONE
20 PIECE BLUE WILLOW

STARTER SETS

ONLY **3.47** SET

CO-ORDINATES!

SAVE 20%

REG. 4.99 **3.97**

For active boys — a knitted cotton solid-colour Polo shirt, with placket front, teamed with checked half-boxer cotton slacks! Red, blue, loden or rust in sizes 7 to 12. Great buy!

Charge Your Easter Purchases! 3 CONVENIENT CREDIT PLANS!

Girls' Gay Bulky Cardigans **4.47**

Bulky knit, fancy stitch, orlon cardigans, styled for school or play. Gay Spring colours of white, pink, blue and yellow; sizes 8 - 14.

HAPPY EASTER

Beautifully Decorated

CHOCOLATE MARSHMALLOW **EASTER EGG** ONLY **29¢** EACH

"TUXFORD" SHIRT SPECIAL!

ZELLER'S OWN BRAND!

Spanking white dress shirts of combed cotton broadcloth or 100% wash 'n' wear cotton that needs little or no ironing! 2-way cuff; fused short-point collar. Sizes 14 to 17½ in the group. Stock up!

3.57 REG. **2.94**

Charge - It At Zeller's

BOXED TUMBLER SET OF 10

In four very attractive patterns! Perfect for Spring entertaining! Stock up now!

1.77

English Bone China **CUPS and SAUCERS** **97c** ea.

Arnel in Gay Spring Colours **97c**

For Spring sewing . . . . . 'Arnel'' and cotton in crisp checks! Suitable for Sportswear . . . wash 'n' wear, colourfast and crease-resistant!

Reg. 1.49 yard .....

LOOK GAY EASTER BUNNY

Plush T.V. Roller Bunnies. A lovely gift for your child at Easter.

CHARGE-IT AT ZELLER'S TOY DEPT.

SPECIAL **5.77**

Visit our Candy Department and choose from our Large Selection of Easter Novelties and Baskets.

LENTEN **SPANISH PEANUTS** **3 lbs. 1.00**

Foam Backed **DUSTY BARK RUG** Brown, Beige, Green, 24 x 36 **1.97**

BIG, BIG BUY!

Dress Up That Bare Spot

CUSHION TWEED **HALL RUNNER**

27" wide

Green, Brown, Beige

YD. **3.49**

"Charge - It"

VALUE!

RUGGED FOR SPORT-TIME

Reg. 4.99!

TOUGH NYLON LAMINATE makes this windbreaker a favourite with boys. Collar and placket are of ribbed nylon. Loden blue, black or tan in sizes 8 to 18.

4.47

"Charge - It"

ZELLER'S — RETAILERS TO THRIFTY CANADIANS

Save These Pages For Your Easter Shopping Convenience

ZELLER'S

Pre EASTER SALE

Prices you can't afford to miss

A

YOU SAVE OVER 30% ON TAILORED SHIRTS

FOR OFFICE, HOME OF LEISURE-WEAR . . . this little cotton shirt looks "just right"! Beautifully tailored with roll-up sleeves! White, pastel blue or pastel pink; sizes 10 to 20.

B

BOLD SAVINGS ON BULKIES!

Beloved by all . . . the bulky cardigans, in easy-care "Orlon"! Boldly cable-knit front with large "pearl" buttons. Dreamy pastel pink, blue, yellow in S-M-L.

REG. 6.99 **5.88**

LADIES' WOOL and MOHAIR CARDIGANS

Beautifully styled in new Spring shades. Sizes S. M. L.

REG. 8.99 **7.77** CHARGE-IT

IMPORTED FROM ITALY

Beautifully styled bonnets, cloches, swaggers, pixies, profiles . . . 18 styles in all . . . and just in time to top your Easter wardrobe! Black, plus Easter-egg colours. Reg. 5.99!

Buy Now and "Charge - It"

3.77

Ladies

Glove & Scarf Sets

New Spring Colours

BUY NOW **1.37**

Nylon

Oblongs & Squares

Fashion Colours

EACH **47c**

14.88

SAVE 4.11

Laminated Luxury

GIRLS ARE IN THE SPRING FASHION SWING in these chic dress coats from Zeller's great collection! Wool, lino, or wool-blended laminates, some with tweed effects. Some "A-line", some military looks. Sizes 7 to 14.

GAY EASTER-PARADERS AT A ZELLER SAVING PRICE

REG. 8.99

"ARNEL" AND COTTON DRESSES to wear now into Summer! Gay Spring checks in a host of flower-fresh colours sure to brighten the bleakest day. Misses sizes 10 to 18; petites' sizes 7 to 15; women's sizes 16½ to 24½.

SAVE 1.22 **6.77**

LOOK WHAT $1 BUYS

NYLONS

TWO-PAIR PACK of lovely, leg-sheathing micro-mesh nylons! Seam-free, too, in glamour-sheer 400-needle 15-denier. Choose from fresh Spring shades in sizes 8½ to 11. Reg. $1.14.

2 PAIRS 1.00

FASHION-SMART "ORLON" KNIT

10.88

Ideal for Spring strolls! Chic ¾ length laminated coat. Jewel-necked with stitching accents around hip and pockets. In black or gay pastels; sizes 10 to 18.

You Save $4.11 at Zeller's!

BUY NOW—PAY LATER

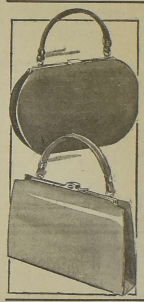

REG. 5.00 HANDBAGS

3.88

FOR DRESSY WEAR, you're sure to find the purse you want at Zeller's! Black patents or grained "Vinyls" in black, bone or red. Spring '64 stylings!

SAVE 1.12

'Charge - It" at Zeller's

SPRING-TIME VALUES!

FABULOUS ASSORTMENT of necklaces with matching earrings at more than 50% off our regular price! Buy a few sets to accent your new Spring finery! Reg. $1.49 and $2.99!

Earrings **27c** Necklaces **97c**

THREE CONVENIENT CREDIT PLANS TO CHOOSE FROM

LINGERIE "BUY"

DELICATE FULL SLIP of easy-care "Arnel"! Perfect under scoring for Spring's new silhouettes. Styled with shadow panel. White, pink, blue or yellow; sizes 32 to 42. Reg. $2.99!

2.57

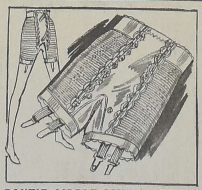

PANTIE GIRDLE SAVINGS PRICED

AVERAGE LENGTH PANTIE GIRDLE of nylon power net for superior holding power! Satin lastex back and reinforced rayon satin front panels. White; S-M-L. Reg. $3.39!

2.97

TAILORED BRIEFS

of "acetate" (rayon), with ribbed band or elasticized leg. With or without lacy trim. White, pink, blue, yellow; S-M-L.

3/87c

Dreams of Fashion by the Bagfull

For casual wear, you'll find tote, over the shoulder and handbags — Spring colours.

3.33

"Charge - It" at Zeller's

"ABSORBING VALUES"

Thirsty Terry

BATH TOWELS

Striped and Floral

ONLY **77c** EACH

Stock Up Now and Save

Special Purchase!

THE LOVELIEST COATS IN THE EASTER PARADE

16.88

Pay only $1.25 Weekly

COME ONE, COME ALL — MISSES, PETITES SIZES 8 to 18! Newest shapings, trimmings in laminated "Orlon" and wool jersey, wool flannels, cotton knits — Spring's most delicious colours!

Buy Your Spring Wardrobe at Zeller's the Easy Way . . . "Charge - It"!

ZELLER'S LTD. 78 KENT ST. W. PHONE 324-6133

Save These Pages For Your Easter Shopping Convenience

Council Quickies

Lindsay's council this week agreed to Councillor Dr. Peter Gill's suggestion that letters of thanks be sent to the Fenelon, Omemee and Little Britain Fire Departments for their help at last week's fire and also to the Cottage Restaurant and the Salvation Army who provided food and coffee for the firemen.

* * *

"The pumping station is using more hydro than it should", stated Mayor Holtom. "They are using double what was estimated", replied Board of Works Chairman Reeve R. I. Moore, who said he was looking into the matter.

* * *

Rosedale Plastics (International) Limited has given permission to council to install a light on their property to improve the lighting between the Rainbow Bridge and Logie Street. Rainbow Bridge is at present undergoing extensive repairs.

* * *

Welfare chairman John Eakins reported on the February Welfare statement. He said total expenses were $5,024.42 of which the provincial share was $3,727.56 and the municipal share $1,296.86. Recipients totalled 34 heads of families and 111 dependents and 26 single claimants. This totalled 171 against 176 the same month last year.

* * *

Fire Committee Chairman Dr. Gill told members the committee recommended the Fenelon Township retainer be increased from $200 to $250 and this would accomodate the additional areas of coverage requested by Fenelon Township. Council agreed to this recommendation.

* * *

Police chairman Carl Brown suggested the police should be provided with their own photographic equipment, he said they had qualified personnel at the station. He gave this reply after being questioned by Reeve R. I. Moore on the amounts paid for photographic work in connection with an accident and the fire injury at the old people's home, for inquest purposes.

* * *

Council learned the police used 4,100 gallons of gasoline last year in the cruiser, motorcycle and parking truck, or just under 400 gallons a month at a cost of about $1600. When the town subsidized bus service provided by DeNure was discussed later, Reeve R. I. Moore observed, "He doesn't use as much gasoline as the town police!"

* * *

Council was informed the DeNure bus service had lost $1397 last year and were asked for the remaining $900 grant allowed under town by-law. "The cost of the bus service is up and the revenue is down", said Reeve R. I. Moore. "It's a good service", said Councillor Taylor, "And Mr. DeNure keeps his equipment in good shape. He hoped for more revenue this year but it didn't show up".

* * *

Parking meter revenue for February 1964 was $1780.46 against $1578.59 in February 1963, an increase of $201.87 The tag revenue for February 1964 was $510.75 against $378.66, a gain of $132.09, reported Police Chairman Carl Brown, who added the committee was awaiting better weather before work would recommence on the Supertest lot.

* * *

Council it to probe further into the cost of outright purchase of new lights against financing lights over a 20-year debenture. Lighting Chairman Les Neil was instructed to obtain the necessary comparative figures and bring them to Council. "If we cannot afford to pay for all the lighting programme this year, perhaps we can pay on 5-year debentures instead of over 20 years", suggested Councillor Russell Taylor.

Cannington Bantams eliminated from playoff competition

Cannington (PNS) — Cannington Bantams were eliminated from play off competition by a strong Bradford team in a best two out of three game series.

The first game played at Beaverton was an exciting one. At the end of the second period it seemed all over for Cannington for the score stood at 6-0. In the third period however it was all Cannington and they scored four goals while keeping Bradford scoreless. In fact the tying goal was in air as the bell sounded to end the period and landed in the net a second later.

In the second game Cannington held their own for a period and a half but the large ice surface and weary legs caught up with Cannington and they were defeated by a score of 4-2.

The Midgets continue on a winning streak defeating St. Johns Training School in a home and home total series by a score of 14-9. In the first game held in the Sunderland Arena Cannington defeated St. John's by a score of 11-4. The tables were turned however when St. John's defeated Cannington by a score of 5-3 in Uxbridge. In order to win the championship the Midgets have only three more series to win. Cannington Bantams journeyed to Sunridge to play in the Ontario 'D' finals of the Little N.H.L. and brought home the cup.

Cleveland holds onto 9-7 victory over Los Angeles

(United Press International)

The Cleveland Indians, led by the slugging of veteran Wally Post, held on for a 9-7 victory over the lost Angeles in an exhibition game at Tucson.

Post slugged a three-run homer off Bo Belinsky in the first inning and then knocked in his fourth R-B-I of the day with a sacrifice fly in the fourth inning. The Indians obtained Post last winter as a free agent after he was released by the Cincinnati Reds.

In Tuesday's only other exhibition contest, the San Francisco Giants won their fourth in a row with a 5-1 triumph over the Boston Red Sox at Phoenix. The victory was achieved behind some nifty pitching turned in by veterans Bob Shaw and Don Larsen. Shaw hurled three scoreless innings and Larsen followed by allowing only one run in his four-inning stint.

The Los Angeles Angels meet the Chicago Cubs at Mesa, Arizona, and the Boston Red Sox oppose the Cleveland Indians at Tucson, in today's exhibition baseball games.

Merrill Dunn's rink wins bonspiel

Cannington (PNS) — The Cannington Lions Club annual bonspiel was held in the local Curling Club with 12 rinks entered.

Winner of the event was a rink skipped by Merrill Dunn with Jan Rendering, Gert Rendering and Gordon Brown.

Ted Shea and his quartette of Bobcaygeon were second with a Port Perry foursome, skipped by Glen Van Camp, third.

A Cannington rink skipped by Max McIntyre with Joe Butler, oJe Howlett and Brock Sproule placed fourth.

A regular Lions supper meeting was held in the I.O.O.F. hall with President Lion Allan McPhail in the chair. Lion Clair Hardy was convener for the 'spiel.

Make Your Easter Hairstyling Appointment Now at

ETHEL'S BEAUTY SALON

½ mile south of Downeyville Highway
Turn south first road before Drive In Theatre

Ethel Windrem (nee Germyn)

PHONE 324-2949

JOE LAMANTIA'S
(CENTRAL FRUIT MARKET)

- - BETTER FOODS FOR LESS - -

LINDSAY'S FINEST CHOICE RED BRAND STEER BEEF

Maple Leaf SMOKED PICNICS lb. 39c

Maple Leaf Ready To Serve Smoked, Boneless DINNER HAMS ½ cryovac 83c lb.

Simcoe Sliced SIDE BACON lb. pkg. 55c

Schneiders Sliced COOKED HAM 6 oz. vac pac 49c

DEVON GEESE vac pac 49c lb.

Maple Leaf WIENERS 1 lb. pkg. 45c

Delsey Toilet Tissue 2 roll pack 29c
All Colours

NESTLES QUIK 2 lb. tin 99c

Christies — Save 10c
Hot Cross Buns pk. 6-29c pk. 8-39c

Save 5c
WHITE BREAD 2 24 oz. loaves 39c

Chunk or Gold
CHEESE SLICES 2 8 oz. pkgs. 49c

FROZEN FOOD
SWANSON T.V. DINNERS pkg. 55c
Turkey, Chicken, Beef Save 10c.

CHOICE QUALITY
WAX or GREEN BEANS 2 15 oz. tins 25c
HOME CATSUP 2 11 oz. bottles 33c

MILKO 85c 3 lb. 12 quart size

Duncan Hines CAKE MIXES 2 pkgs. 79c All Flavours

GEORGIAN BAY
STANDARD PEACHES 28 oz. tin 35c
3 Tins $1.00

FANCY
PINK SALMON ½ lb. tin 29c lb. tin 55c

DOLE PINEAPPLE GRAPEFRUIT DRINK 3 48 oz. tins $1

Clark's Fancy TOMATO JUICE gallon 57c

FRESH PRODUCE DAILY

ONTARIO NO. 1 POTATOES 25 lb. bag 69c

NO. 1 LARGE ONIONS 5 lbs. 19c

TASTY TENDER CARROTS 3 lb. bag 19c

Joe Lamantia & Sons
Across From Fee Motors On Kent

the Soft Ones are here!

Naturalizer®

Now even the smartest patents feel glorious on your foot. Wonderfully soft with supple patent uppers, powder puff cushioning, flexible outsoles and smooth lining. Combination last, too, for heel-hugging, toe-free fit.

As seen in LADIES' HOME JOURNAL

BLACK PATENT & MAT CALF
15.99

LESLIE'S SHOE STORE
LIMITED
(A. L. Hill, Manager)
111 Kent St. W., Lindsay Dial 324-2875

CLAXTON'S

new Easter dresses so sure to be... admired

Fashion perfect for Easter and after . . . these pretty dresses go parading right on into summer. See, choose prints n' plains in softly feminine silhouettes, delightful new hues.

STARTING $8.95 to $29.95

Sizes 10 to 20 and 17 to 19 also ½ sizes

CLAXTON'S
Family Department Store
49 Kent St. W. Phone 324-2391

STOP! . . . killing yourself

By Peter J. Steincrohn, M.D., F.A.C.P.

IT MAY NOT CURE BUT IT WON'T HURT

Dear Dr. Steincrohn: I have recently read that taking one glutamic acid tablet, with milk, honey and brewers' yeast would improve memory and comprehension (not intelligence .) Lately my memory has been poor, at times accompanied by no comprehension at all for a while. Otherwise I feel fine. What do you think? Will this treatment help?—Mrs. O.

Comment: I doubt it. But the milk, honey and brewer's yeast are welcome additions to any diet.

* * *

Dear Dr. Steincrohn: I have a low blood sugar. My doctor tells me to eat "something sweet" often during the day. I would like to get more information and learn how best to live with a low blood sugar. Whenever the level falls I begin to perspire, get dizzy and weak.—Mrs. H.

Comment: I suggest a consultation, for another opinion. Most doctors believe that the proper diet in "idiopathic hypoglyvemia" is one with high protein and low carbohydrates (sweets). Better check on this.

* * *

BABY? MILLION TO ONE AGAINST!

Dear Dr. Steincrohn: I plan on getting married within a few months. I am 53. Is there the slightest possibilty of my becoming pregnant? I have had a menstrual period for about six years.—Miss X.

Comment: Regular readers of the column know that I will give odds to over a million to one against. Which means, of course, that I think that chances of becoming pregnant are practically nil.

* * *

Dear Dr. Steincrohn: A few years ago I was operated for an over-active thyroid. The doctor told me that after the operation I would feel more comfort and enjoy wearing neckties. Well, after the operation, I have been very uncomfortable whenever I wear a necktie. What shall I do?—Mr. B.

Comment: Sometimes I can't tell whether a reader who asks for advice is writing with tongue in cheek, pulling my leg, or just trying to brighten up the column. If you are serious Mr. B., then I suggest you dispense with neckties. Many well-known personalities go through life open-collared.

What's most important is how you feel generally. Are you no longer nervous since the operation? Have you regained lost weight and strength? These are considerations more important than your ability to drape your shirt with a tie.

* * *

BOY, 7½, SUCKS THUMB

Dear Dr. Steincrohn. I have a healthy, normal boy of 7½ who still sucks his thumb at night. He is in the second grade and gets at least 11 hours of sleep every night. I am very concerned.—Mrs. C.

Comment: I talked with a man yesterday who admits to smoking at least 15 cigars a day. He is over 60. He has made millions and is a leader in his community. In answer to my question of why he smokes so much he said, "When I was a boy I used to suck my thumb until I was almost 12. My folks were very much worried about it. I guess my cigar-smoking is sort of of a grown-up thumbsucking.

"I have a grandson of 10 who still sucks his thumb. My daughter isn't worried. She says if he does as well as I have, she'll be satisfied".

Your son will outgrow the habit, Mrs. C.

(Released by the Bell Syndicate Inc.)

SPORTSMAN'S DIGEST

By Hal Sharp

PLUG CATTAILS FOR BASS

CATTAILS AND TULES ARE FAVORITE HAUNTS OF BLACK BASS. THIS REQUIRES BAITCASTING TACKLE WITH A LINE TESTING AT LEAST 30 LBS. TO HANDLE FISH THAT TANGLE IN THE GROWTH, AND FIRE PLUGS THAT SNAG. SELECT A TARGET IN AN OPENING AND RETRIEVE PLUG SLOWLY BESIDE (A), OR THROUGH GROWTH (B). WORK PLUG LIKE A FROG, OR A BUG TRYING TO FIND AN OBJECT TO CRAWL UPON. IF IT HANGS ON A STEM, DANGLE IT LOOSE AND CONTINUE SLOW RETRIEVE.

STYLE VIEWS

Flattering

PRINTED PATTERN

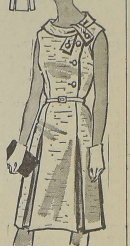

4966

SIZES 14½—24½

by Anne Adams

That soft, graceful look is YOURS to enjoy in a young, pleated style with a scarf-tied circle collar. Choose cotton, linen, shantung.

Printed Pattern 4966: Half Size 14½, 16½, 18½, 20½, 22½, 24½. Size 16½ takes 5 yards 35-inch fabric.

FIFTY CENTS (50c) in coins (no stamps, please) for this pattern. **Ontario residents add 2c sales tax.** Print plainly **SIZE, NAME, ADDRESS, STYLE NUMBER.**

Send order to ANNE ADAMS, care of Lindsay Post, Pattern Dept., Lindsay, Ont.

DO YOU KNOW HOW TO GET A PATTERN ABSOLUTELY FREE? It's simple—order our Spring-Summer Catalog including FREE COUPON to get any one of 250 design ideas. Send 50c today.

They'll Do It Every Time

By Jimmy Hatlo

CROSSWORD - - - By Eugene Sheffer

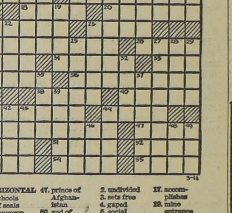

HORIZONTAL

1. schools of seals
8. converse
9. entire amount
12. the dill
13. Russian river
14. size of coal
15. a tissue
16. bestowing
18. Persia
20. raises (colloq.)
21. rescued
22. gist
24. foretells
26. dining hall (fig.)
29. westbeta
31. animal's track
32. sever
34. American cartoonist
36. salt of arsenic acid
38. denomination
40. protuberance
41. leave a ship
44. the Cetacea
45. Tunisa city
47. prince of Afghanistan
50. god of lower world
51. to wainscot
52. to weary
53. baseball personage
54. vipers
55. modified plant formation

VERTICAL

1. caress
2. undivided
3. sets free
4. piped
5. social group
6. chop
7. a journey upward
8. Italian playing card
9. sacred bull of Egypt
10. penitential season
11. letters
17. accomplishes
19. cities
21. cross over
22. diva's forte
23. begin
25. small, repeated noises
27. scholastic
28. stringed instrument
29. the roadcap
32. smooth
35. former Russian ruler
37. marked with spots (anat.)
39. the common beech
41. baseboard decoration
42. bess forth
43. woody fiber
44. mountain gage
46. lithium
48. man's name
49. scarlet

Answer to yesterday's puzzle.

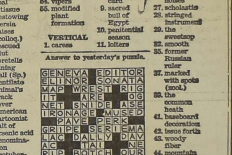

Average time of solution: 24 minutes. (© 1964, King Features Synd., Inc.)

CRYPTOQUIPS

XHIKDELYDK FEHNDEL IXIXOEM XEEENDLYDEN JEO FYLJOM.

Yesterday's Cryptoquip: YESTERDAY'S OPTIMISM REALLY PAID OFF TODAY.

OUR BOARDING HOUSE with Major Hoople

THE LITTLE WOMAN

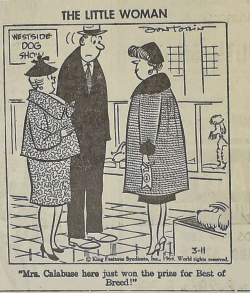

"Mrs. Calabase here just won the prize for Best of Breed!"

LI'L ABNER

by Al Capp

ABBIE and SLATS

by Rasburn Van Buren

BRINGING UP FATHER

by Geo. McManus

MYRTLE

by Dudley Fisher

All Knit 'n' Purl

7457

by Alice Brooks

Suit or separates — twice wonderful for little girls. Grand for year 'round wear.

Young version of the knit suit mom loves. All knit and purl—jacket has smart, block design panel. Pattern 7457: directions sizes 2, 4-6, 8 incl.

Thirty-five cents (coins) for this pattern (no stamps, please) to Alice Brooks, care of Lindsay Post, Needlecraft Dept., Lindsay Ontario. **Ontario residents add 1c sales tax.** Print plainly **PATTERN NUMBER, NAME, ADDRESS.**

206 HANDICRAFT HITS — 1964 Needlecraft Catalog—Toys, fashions, crewelwork, bazaar hits — crochet, knit, sew, embroider, quilt. Send 25c.

SOMETHING NEW — BIG DELUXE QUILT BOOK! 16 complete quilt patterns — pieced and appliqué, for beginners, experts. Send 60c now.

Public Speaking Contest held at Fenelon Falls

Fenelon Falls (PNS) — The auditorium of Fenelon Falls Public School was filled to capacity with interested friends and parents for the finalist in the public speaking competitions. In his opening remarks principal G. B. Dalby, acknowledged with thanks the generous donation of $60.00 prize money from former reeve Morley Elliott. This will serve as impetus to encourage the students in their efforts in public speaking.

The Judges for the competition were Mr. G B Dechner of Victoria Public School, Lindsay, Mr. Wm. Valentine of Haliburton High School and Mrs. G.A. Bell of Fenelon Falls.

In the Junior class, Patty Perkins, speaking on "My Baby Sister, Martha" placed first. In second place was Denise Williams who spoke on "Winter Birds", Lousie Palmer, who spoke on "My Trip to Ottawa" placed third and John Sobko speaking on "The Solar System" was in fourth place.

In the Intermediate class, Jean Lebarge who spoke on "The Youngest Child in the Family" placed first, Charlie Webster speaking on "The Rassy Rabbit' was in second place. Margot Mitchell was in third position with her talk on "The Origin of Arabian Houses', and Peter Munnings who spoke on "Man of War" placed fourth.

In the Senior class, Kathy Stewart with an illustrated talk on "The Dominion of Canada" was in first place, Wendy Card speaking on "The Life of John F. Kennedy" won second position, Betty Nicholls placed third with her talk on the star of Bonanza - "Lorne Green" and Heather Graham who spoke on "Fire, Friend or Foe?" was on fourth position.

Under the direction of Mr. Wayne Robinson and accompanied by the Director of Music, Mrs. Wm. Valentine, the students provided a musical interlude. Among the numbers sung were ,"The Keel Row", "Venice", "Four Strong Winds" and "Bonnie Charlie".

During the intermission and following the singing of "The Queen" an opportunity was given to visit the classrooms and see the work of the pupils which had been attractively arranged.

BROKEN WINDSHIELD?

We'll replace it with Duplate Safety Plate Glass while you wait

Fee Motors Ltd.
PHONE 4-3533 LINDSAY

TED JACKSON
LICENSED AUCTIONEER AND VALUATOR
for Counties of Victoria, Ontario, Peterboro, Durham and York
Specializing in purebred livestock and general farm and furniture sales. Call me collect at Port Perry.
Office Ph.—Yukon 5-2272
House Ph.—Yukon 5-7947

KB MOTORS
Your Authorized Morris Dealer.
BMC Sales - Service - Parts
PHONE 324-6521
For Demonstration
131 Angeline St. N. Lindsay

Better buy

JEDDO-HIGHLAND
You'll get more heat per ton from the Aristocrat of Anthracite. You'll use less coal, yet keep healthfully warm in the coldest weather. Enjoy ample even heat, yet save money.
This stamp of Quality assures you more heat per dollar.
J. G. BALDWIN and SON
90 LINDSAY ST. N.
Phone FA 4-3343

SPECIAL
MARCH 9—14
Pressure Pumps and Sump Pumps
Russel Minaker
Plumbing & Heating
90 William St. N.
Lindsay, Ont.

Mon. to Sat. 8 a.m. – 9 p.m.
Sunday 10 a.m. – 5 p.m.

AUTO PARTS ACCESSORIES
MOTORCADE STORES LTD.

5% BONUS COUPONS
Use your bonus coupons as cash toward purchase of all U.S. Motorcade Stores. 5% Coupons with every purchase. Bonus coupons given not include labour!

Over 100 Stores in Ontario

Brand New
ALL NYLON
Standard
TIRES
An amazing low price for these top quality tires. Features life-time guarantee, 24 months FREE road hazard insurance, size 670/15 only.
TUBE TYPE 6.88 with Class A trade

MUFFLERS
Installed in 15 minutes
Specially treated for maximum rust resistance. Heavy gauge baffles are guaranteed against blow-out. Completely installed.
as low as 6.45

SAFETY BONDED
BRAKES
Brand new relines completely installed by Motorcades Expert Licenced Mechanics. Safety Bonded Linings Stop on a Dime Every Time.
SEE MOTORCADE FOR LOW-COST PEACE OF MIND.
AS LOW AS $10.95 Most Cars

MOTORCADE GASOLINE
Saves you money
Three Ways:
1. On Blending
2. On Coupons for Merchandise
3. On Lubrication

BONUS COUPON BONUS CO
50¢ FIRST LINE QUALITY—VOLUME PRICE
A026536 A0268
MOTORCADE STORES
SAMPLE
50¢ REDEEMABLE FOR MERCHANDISE
CASH BONUS
SAVE ON GAS

Free Lubrication To Our Regular Gas Customers
MOTORCADE STORES
80 LINDSAY ST. S. 324-6177

the gift centre
KENT ST. W. LINDSAY
SMOKE SALE
Everything Goes At
10% to 50% OFF
ALL GREETING CARDS ½ OFF
Come and browse for a bargain
ALL SALES FINAL

TV LOGS

CKVR - TV
CHANNEL 3

Wednesday, March 11

9:15—Test Pattern
9:30—Ed Allen Time
10:00—National Schools
10:30—Chez Helene
10:45—Nursery School
11:00—Romper Room
12:00—Popeye's Party
12:15—Noonday Report
12:30—Movie
"Till We Meet Again—Ray Milland, Barbara Britton
2:00—Password
2:30—Scarlet Hill
3:00—Take 30
3:30—Friendly Giant
3:45—Misterogers
4:00—Cisco Kid
4:30—Popeye's Party
5:00—Razzle Dazzle
5:30—Woody Woodpecker
6:00—Nation's Business
6:15—T. V. Derby
6:30—News, Weather, Sports
7:00—Candid Camera
7:30—Phil Silvers Show
8:00—Red River Jamboree
8:30—Perry Mason
9:30—Festival
10:30—The Hutterites
11:00—CBC TV News
11:15—Weather, Sports, News
11:30—Sam Benedict

Thursday, March 12

9:15—Test Pattern
9:30—Ed Allen Time
10:00—National Schools
10:30—Chez Helene
10:45—Nursery School
11:00—Romper Room
12:00—Popeye's Party
12:15—Noonday Report
12:30—Movie
They Rode West — Robt. Francis, Donna Reed
2:00—Password
2:30—Scarlet Hill
3:00—Take 30
3:30—Friendly Giant
3:45—Misterogers
4:00—Mister Piper
4:30—Popeye's Party
5:00—Razzle Dazzle
5:30—Fury
6:00—Tombstone Territory
6:30—News, Weather, Sports
7:00—Dr. Kildare
8:00—The Lucy Show
8:30—The Serial
9:00—Grindl
9:30—Parade
10:00—Naked City
11:00—CBC TV News
11:15—Weather, Sports, News,
11:30—Thriller

CHEX - TV
CHANNEL 12

Wednesday, March 11

10:00—National Schools
10:30—Chez Helene
10:45—Nursery School
11:00—Romper Room
12:00—Cartoons
12:10—Noonday
12:30—Stage 12
"Escapade" John Mills, Alisiair Sinm
2:00—Password
2:30—Calendar
3:00—Take Thirty
3:30—Friendly Giant
3:15—Misterogers
4:00—Cisco Kid
4:30—Seahunt
5:00—Razzle Dazzle
5:30—Woody Woodpecker
6:00—Summing Up
6:30—Maverick
7:30—Provincial Affairs
7:45—Music on Tapp
8:00—Red River Jamboree
8:30—Perry Mason
9:30—Festival
10:30—The Hutterites
11:00—CTV News
11:13—Weather, News and Sports,
11:30—Late Movie
"Can't Help Singing" Deanne Durbin, David Bruce

Thursday, March 12

10:00—National Schools
10:30—Chez Helene
10:45—Nursery School Time
11:00—Romper Room
12:00—Cartoons
12:10—Noonday Sports, News and Weather
12:30—Stage 12
"The Underpup" Robert Cummings, Gloria Jean
2:00—Password
2:30—Calendar
3:00—Take Thirty
3:30—Friendly Giant
3:45—Misterogers
4:00—Mister Piper
4:30—Seahunt
5:00—Razzle Dazzle
5:30—Yogi Bear
6:00—SUWANNO UP
6:30—Hawaiian Eye
7:30—Whiplash
8:00—Lucy Show
8:30—The Serial
9:00—Grindl
9:30—Parade
10:00—Dr. Kildare
11:00—CBC News
11:13—Summing Up
11:30—Movie—
"Corridor of Mirrors" Eldana Romey, Eric Portman

CFTO - TV
CHANNEL 9

Wednesday, March 11

8:20—Focus and Morning Report
8:30—Cartoons
8:40—Miss Helen
9:00—Romper Room
9:30—Playtime With Uncle Bobby
11:05—Morning Magazine
12:00—Monday Report
12:30—I Love Lucy
1:00—December Bride
1:30—Our House
2:00—The Millionaire
2:30—All Star Theatre
"Come On Red"
3:00—Here's Looking At You
3:30—People In Conflict
4:00—Mickey Mouse Club
4:30—Kiddo
5:00—Channel 9 Theatre
"For Better, For Worse" — Dirk Bogarde, Susan Stephen
6:30—News, Weather, Sports
7:00—The Best of Groucho
7:30—Dick Van Dyke Show
8:00—My Favourite Martian
8:30—Hockey Night In Canada — Montreal at Toronto
10:30—The Twilight Zone
11:00—CTV National News
11:15—Metro Final
11:35—Sports Beefs & Bouquet
11:40—Pierre Berton
12:10—Douglas Fairbanks Presents

Thursday, March 12

8:20—Focus and Morning Report
8:30—Cartoons
8:40—Miss Helen
9:00—Romper Room
9:30—Playtime With Uncle Bobby
11:05—Morning Magazine
12:00—Noonday Report
12:30—I Love Lucy
1:00—December Bride;
1:30—Our House
2:00—The Millionaire
2:30—All Star Theatre
Last Thirty Minutes
3:00—Here's Looking at you
3:30—People in Conflict
4:00—Mickey Mouse Club
4:30—Yogi Bear
5:00—Channel 9 Theatre
"Halliday Brand" Joseph Cotten, Betsy Blair
6:30—News, Weather, Sports
7:00—Donna Reed
7:30—Outer Limits
8:30—To Tell The Truth
9:00—Zero One
9:30—Jack Paar Program
10:30—The Sports Hot Seat
11:00—CTV National News
11:15—METRO FINAL
11:35—Sports Beefs and Bouquets
11:40—Pierre Berton Show
12:10—Douglas Fairbanks Presents

Mrs. O. Hicks hostess for Valentia UCW March meet

Valentia (PNS)—The U.C.W. of the Valentia United Church held their March meeting at the home of Mrs. Orville Hicks with a good attendance. Mrs. Hoults group had charge of the devotional service, and was called to order by Mrs. Bob Snoddon. Mrs. Hoult led in reading Psalm 145 responsively, followed by singing "Jesus Calls Us". The scripture lesson was read by Mrs. Ken Mark. Mrs. Bob Snoddon gave a reading "God Came to this Earth", followed by prayer offered by Mrs. Harry Thompson. The offering was received by Mrs. Snoddon and the offeratory prayer by Mrs. Hoult. The devotional service closed by singing "O Master, Let Me Walk With Thee".

President, Mrs. Ben Howlett presided over the business session. Mrs. Howlett read the Purpose and Function of the United Church, followed by prayer. The theme song was sung. Mrs. Howlett thanked Mrs. Hoult and helpers for the devotional service. The secretary Mrs. Stewart Grills read the minutes of the February meeting which were adopted as read. The roll call was responded to by sixteen members present and several visitors. Mrs. Ken Mark gave the treasurers report of donations and money paid during the past month. Corresponding Secretary Mrs. Annie Coulson reported on cards sent, and read a letter of appreciation from one of the members. Mrs. Fred Starr. Mrs. Coulson also reminded the ladies of Mrs. Glassford's 99th birthday in March. Mrs. Orville Hicks reported for the quilt committee, stating one quilt was in the frames at the home of Mrs. Orr Mark, and one more to be done. Mrs Art Hicks, Mrs. Roy Grills, Mrs. Cyril Sheehy, Mrs. Harry Thompson reported calls made on those sick and shut-ins. Mrs. Stewart Grills, Mrs. B. Howlett were appointed as a committee to meet and welcome the folks the night of the social evening. Mrs. Lorne Snoddon placed her birthday money in the birthday box, all sang "Happy Birthday."

The program was in charge of Mrs. Cephas Jordan's Group. A reading "Laundry quandry" by Mrs. F. Hood and a reading "How to Serve". read by Mrs. Annie Coulson.

The meeting closed by singing "Onward, Christian Soldiers," and the benediction in unison. Grace was sung, and refreshments was served by Mrs. Ross Snoddon's Group and a social time spent by all.

A few years ago Canadian Livestock losses due to pests came to $100 million annually. It's much less today.

HIGHEST PRICES PAID FOR
LIVE POULTRY
"Also buying geese and duck feathers and feather ticks.
M. FLATT
R. R. 1, BETHANY
Reverse Charges 1-R-13

Rev. R. D. Ellis speaks at Gideon meet

The Lindsay Gideon Camp met for their monthly meeting at Milligram Lodge.

The guest speaker, Rev. R. D. Ellis, minister of Calvary Temple, introduced by Chaplain Elmer Evans, presented a challenging, dynamic message based on the story of the healing of the palsied man who was brought to Jesus by four friends as found in Luke's Gospel.

The speaker applied the story of the Christian life.

President Eldon Smith expressed the appreciation of all the members for the fine address.

For The Best Buy — New or Used
WHAT YOU DON'T SEE ——— ASK FOR
Sharon Motors
129 ANGELINE N. PHONE 324-2656

LEARN SHORTHAND
in 8 weeks with
SPEEDWRITING
NO SYMBOLS – NO MACHINES
USES ABC's
Easy to learn SPEEDWRITING uses familiar ABC's. In just 8 weeks you can be taking dictation at 100 words per minute. (Longer time required at night school).
SPEEDWRITING is not a substitute for Shorthand—It is The Modern Shorthand.
NEXT CLASS STARTS MARCH 30
No Late Entries Permitted
We hold exclusive franchise for South-Central Ontario
ENROLLMENTS FOR EASTER TERM
Accepted until March 30
A COMPLETE BUSINESS COURSE
for young men and women
Expert Instruction at Reasonable Cost
LINDSAY BUSINESS COLLEGE
106 Kent St. W. Lindsay, Ontario
Phone 324-2411, if no answer, call 324-5118

Provincial Styling You Can Afford
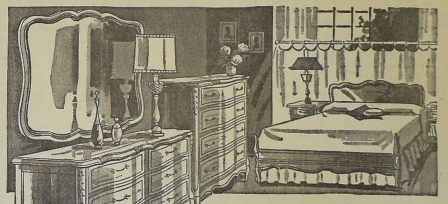
SALE PRICED $288
Beautiful Hand Rubbed Fruitwood Finish—excellent craftmanship—But very moderately priced for this fine 4 piece suite. Deep double dresser with framed mirror, high storage chest and full size stylish bed. A quality suite you'll be proud to own.
See a full display floor of Bedroom Suites

Carpet for any room from TANGNEY'S big selection
• NYLON
• WOOL
• ACRILAN
• RAYON
and Blends
Wall to Wall Installation or Rug Sizes In a Wide Range of Decorator Colors.
★ Sale Specials Now On Carpet ★
31-41 KENT ST. WEST LINDSAY
TANGNEY'S
Rugs Drapery Complete Home Furnishers Appliances

CLASSIFIED ADVERTISING RATES

CASH RATES

Locals, Birth Notices, Engagement Notices, Death Notices, Cards of Thanks, In Memoriam Notices and Classified Advertisements: 3 cents per word for each insertion plus 1 cent per word per insertion in the Thursday Post or Thursday Post Weekend Supplement.

SPECIAL VALUE

11 cents per word for six consecutive insertions in the Daily Post plus one insertion in both the Thursday Post and Thursday Post Weekend Supplement.
Maximum charge for the Thursday Post or Thursday Post Weekend Supplement 50 cents.
10 cents for Box Number.
Count each set of figures as one word
Minimum charge 50 cents.

Locals, Engagements, Births, Marriages, Deaths, In Memoriam notices, etc. should be written clearly or typewritten and copy brought or forwarded to office to avoid any possibility of error.

Front Page Classifieds
(OVERFLOW)

FOR SALE

6,500 with terms, 2 bedroom bungalow, east ward, 3 pc. bath, H.D.W., lot 66 x 177. This property must be sold to close estate.

7,900 with terms, 6 room storey half home, south ward. This is a very clean home, new hardwood and tile floors, fire furnace, lot 84 x 260. Taxes only $97.00.

9,100 with terms, 6 room brick house in south ward. This home has a modern kitchen with lots of cupboard space, large dining room, oil furnace. Reason for selling owner leaving town.

11,000 with terms, 7 room brick house, south ward, close to Leslie Frost School. This is an outstanding clean home hardwood and tile floors, oil furnace. This home has many extras see it.

Village Property

9,000 with terms, 6 room house with 2 car garage and small barn, 11 acres garden land, this property is only 1000 from Sturgeon Lake, good home for a gardener.

8,600 with 1.600 down buys this nice 2 bedroom bungalow, in Valentia, very modern throughout, only 5 years old. Ideal home for some one working at the Motors.

We have service stations, lunch counters, priced to sell from $9.500 up, also garages and dwelling priced to sell. Farms of all sizes drop in and see our selection of properties we are offering for sale.

L.S. Snelgrove Co. Ltd., Realtors,
142 Kent St. W. Lindsay or
4 Cambridge St, N. 324-3239
(H4691)

POLICE DOGS, 5 weeks old, pedigreed, not registered, $35 and $10. Omemee 799-5337. (15716)

'62 PONTIAC hardtop, automatic. 324 4162. (H4748)

'55 PONTIAC $375.00. 324-3166. (H4842)

PONTOON BOAT, Islander model 22 ft., with side curtains and half top. Make a house boat out of it. $595.00. Motors available 35 h.p., $200.00 and up. Burrough's Marine, Rosedale Hwy. 35. (15643)

PONTOON BOAT, 18 feet long, seats ten, steering and controls included. $275.00. Burroughs Marine, Rosedale, Hwy. 35. (15644)

PROPANE GAS RANGE, 2 years old, used only 6 months, can be converted to city gas. Will sell reasonable. Apply 47 Lindsay St. S., Lindsay (Apt.). (15759)

QUALI-TONE Latex Paint — Attractive shades and white $1.89. Semi-Gloss Enamel in matching shades $2.29 quart at Edward's Hardware. (15851)

QUARTERS of Beef and sides of pork, top quality at lowest prices. We do a complete custom work slaughtering, cutting, wrapping, marking, sharp freezing in our modern refrigerated inspected plant. Cardiff's Little Britain. 32. (H2905)

1962 Rambler coach, consider trade-in. 324-3722. (15614)

FOR SALE

RANCH, 63 acres, Lindsay district, 55 acres of working land, 10 acres fresh clover, 3 acres wheat, log barn, 20 by 35, good water supply. Price $4,000, with terms. Call Leslie Knox, Dunsford 238R21, or Bernice Newton, Frost Agencies, 324-3535. (H4840)

RECONDITIONED MANURE Spreaders, ground drive, implement tires, one Case, one Ferguson, one International. Your choice, $275 ea. Also 1960 Meteor V8 automatic, cheap. Bings Sales and Service, Phone 27 Dunsford. (H4813)

SACRIFICE one 18 h.p. Evinrude motor with rear controls. Call after five, 324-5336.

1949 SHULTZ House Trailer, Tandem 26' x 7'. Also 1057 Chev. Dump Truck. M. Weddale, Kirkfield, Ph. 438-3291. (H4890)

SINGER Auto-Matic Zig-Zag console sewing machine in perfect mechanical condition. Does fancy stitches and button holes without attachments. Original price $260, will sacrifice for $67 cash or $8.00 per month for 9 months. Dealer Write Box 1664 Daily Post. (H4787)

SIGNS FOR SALE — "For Rent, For Sale, Private Property, No Trespassing," etc., size 11 x 14 - 30 cents each. Daily Post. (22036)

SKATE SALE, final clean up, skates, hockey equipment, goalie pads and gloves hockey sticks, all must go, make offer.

Skates Sharpened. MIDTOWN SKATE EXCHANGE. (H4906)

SPECIAL 20 Cu. Ft. home freezer, fully guaranteed, free delivery, $225. Life time warranty. Food insurance. Tecumseh sealed unit. Wilson Refrigeration, 128 Angeline St. S. (H4833)

TYPEWRITER RIBBONS for all makes, 1st quality, full length, 65 cents each. Daily Post.

TWO — 7 Room Frame Houses Ken Junkin, Bobcaygeon. (H4768)

6 USED PROPANE HEATERS, safety vents with thermostats, ideal for your cottage, each has an output of 22,000 b.t.u. 324-6131. (H4832)

WATER, Delivered. John Nesbitt, 986-4739 Blackstock. (17194)

WEDDING INVITATIONS — Prompt, efficient service. Daily Post. (22037)

$500 WITH TERMS, 6 room storey and half home, hardwood and tile floors, new gas furnace. Lot 66 x 165. L.S. Snelgrove Co. Ltd. Realtors, 142 Kent St. W., 324-3239. (H4876)

2 WHEEL STOCK TRAILER, 5 ton scales. Omemee 799-5620 (H4800)

100 — YEAR-OLD Hy-Line Hens, laying: Lorne King, Cambray. (15832)

WANTED TO BUY

3 BEDROOM HOUSE, west or north ward, good condition, will pay cash if priced right. Box 1667 Daily Post. (H4835)

SMALL HOUSE, in good re-pair, with small acreage and barn. Would consider 50 acre ranch with a good house, close to town or village. Apply stating price to Box 1671 Daily Post. (15823)

FOR SALE OR TRADE

1952 FORD Pickup, good mechanically, also set of acetylene gauges with 10 ft. of hose. 56 Needham St. 324-5371. (15854)

WANTED TO RENT

FARM within 100 miles of To-ronto, at least 5 room house, good water and barn. Robert A. Smith, 134 Midland Ave., Apt. 4, Scarboro or phone 267-1536. (15847)

FOR RENT

APARTMENT — in modern apartment building, 2 bedrooms, upper floor, basement with storage, locker and washing facilities, heat, T.V. outlet and electric stove provided. Phone 324-3577. (H4794)

APARTMENT—one bedroom, ground floor, 324-2896. (H4893)

APARTMENT — 3 rooms and sun room, central, heated, partly furnished, 324-5123. (H4902)

2 BEDROOM Apartment, 324-4626. (15645)

FOR QUIET LIVING 5 room upper duplex, electrically equipped, fireplace, aerial, garage, adults, 324-3224. (H4878)

FURNISHED ROOM — 324-3669 evenings. (H4900)

GARAGE FOR RENT, 324-3417. (H4854)

GOOD APARTMENT upstairs, Kent St. West, C. E. Ferguson (15796)

HOUSE — 1 mile from town, Fenelon Falls 306W1 or Box 1666 Daily Post. (15676)

HOUSE — 75 Cambridge St. N., available now, Jasper Forman. (15760)

HOUSE, South Ward, available March 15. Reasonable rent to reliable tenants. 324-5594. (15821)

MODERN 2 Bedroom apart-ment, newly decorated, stove and refrig. Mrs. Pyett, Rental Department, Ray Lawson, Broker, 324-5248. (H4816)

MODERN FURNISHED or Un-furnished apartment, suitable for 2 people, Cecil Hickson, 324-4162. (H4879)

MODERN 2 Bedroom Home, large livingroom, kitchen, full basement, carport, 90 per month. Call 324-6145. (H4831)

7 ROOM HOUSE, immediate possession, 324-4137. (15795)

4 ROOMS AND BATH, H.D. wiring, adults, 60 Russell St. E. (H4881)

HELP WANTED

APPLICATIONS will be received by the undersigned up until Friday, March 20th, 1964 at 6 p.m. for the position of two warble spray inspectors for the Township of Eldon, for the year 1964. D.A. Grant, Clerk, Bolsover, Ont., (H4871)

COUPLE FOR DAIRY FARM. Separate house partly furnished, modern convenience, fuel, hydro, telephone, milk and eggs supplied, good wages. C.G. Ross, RR1, Beaverton. (H4870)

EXPERIENCED Single man for well equipped dairy farm, good wages, live in. P.G. Leask RR2, Oshawa, Phone 327-8057. (15767)

Canadian Penitentiary Service
Penitentiary Custodial Officers
Ontario Region Institutions
Requirements: Grade 10 education, or equivalent; minimum height 5'8"; 23 to 40 years of age; good physical condition; acceptable personality. Initial salary $3830 per annum, with annual increments to $4380. Five day, forty hour week; three weeks' annual leave; free uniform; life and sickness group insurance; pension benefits. Reply in writing, giving complete details of education and past employment, to: — **Regional Director (Ontario),** P.O. Box 1174, Kingston, Ont. (H4751)

HELP WANTED

It's great to be a FAMILEX REPRESENTATIVE! Highest earnings, guaranteed products mostly household and farm necessities. Fast sales and top commissions. Exclusive territory in your surroundings. Apply now to: FAMILEX PRODUCTS, Dept. M. 6, 1600 Dorlimier, Mt. (H4818)

MIDDLE AGED LADY to care for elderly couple, country home, live in, by April 1st. Box 1661 Daily Post. (H4767)

OAA Supervisor, Stan Oliver, needs one or two full or part-time men to help him meet the demand for Ontario Automobile Association Members' ships. Pleasant, dignified, good paying work. No experience, information contact Stan Oliver, 43 Sussex St. Lindsay, Phone 324-6543. (H4708)

REQUIRED for Department of Reform Institutions, Ontario Training School for girls, Lindsay. Temporary supervisors, starting salary $3600.00 per annum, education Grade 12 preferable, Age 25 to 45 years only. Experience with Teen-agers an asset. Must be prepared to do shift work. Civil service benefits. Apply to Ontario Training School for Girls, Lindsay, Ontario. Closing date March 13, 1964. (H4836)

TYPIST for part time office work, flexible hours. Apply Box 1668 Daily Post. (H4852)

WANTED SOON, married or single man, fully experienced for dairy farm with modern equipment. Fred Milne, Blackwater. (H4884)

WANTED

BABYSITTER, weekends, 324-2339. (15565)

COTTAGE — 3 or 4 rooms, clean, unfurnished but with stove and fridge, middle aged war pensioner, Mr. Martin Loisel, Minden. (H4907)

DEAD STOCK, Burrett Fur Farm, payment on the spot, up to $20.00 for dead or crippled cows and horses according to size and condition. Small animals removed free. Don't accept promises — your animals are worth money. Phone long distance for Zenith 66550 (no charge to you or Peterborough 742-4330 collect) Dept. of Agric Lic. 226C63 (H3592)

EXPERIENCED Feed Mill Op-erator to assume responsibility of operating feed mill in Fenelon Falls. Apply: Manager, Fenelon Falls Co-op. (H4829)

HOUSEWORK or sewing. 324-5544. (H4869)

HOMES to sell in all price ranges. Also farms and ranches, water front properties, suitable for development. Resorts and cottages. For prompt attention call A. Strassburger Broker, 129 Elgin St. W., Lindsay 324-6371. (H4901)

HOMES WANTED — Are you thinking of selling your home, farm, cottage or business. If so give us a call. We are looking for listings. We have salesmen to cover every line and they will give your property prompt attention. L.S. Snelgrove Co. Ltd., 142 Kent St. W. 324-3239. (H4877)

LESEE to operate service sta-tion in town of Lindsay, for Major Oil Company. Apply Box 103, Post Office, Lindsay. (H4793)

LOOM, Working Condition, Bobcaygeon, 738-2690. (15725)

WANTED
HOMES TO SELL
in all price ranges
WE PLEDGE
that your property will be given the personal attention of two qualified real estate brokers.
LIST NOW WITH
O'CONNOR & O'CONNOR
Real Estate, General Ins.
47 Lindsay St. S. 324-6191
(H4769)

WANTED

PASTURE for 34 head of cattle. Phone Cannington 432-2126. (H4889)

1000 RAILS For Fencing 439-2203. (H4694)

USED Corn Planter, 2 or 4 row, Tommy Smith, Bobcaygeon. (15673)

FEMALE HELP WANTED

GIRL FOR GENERAL OFFICE work, apply in writing only, stating experience and starting salary required. Walkwood Ltd., (H4848)

GIRL or Woman wanted for work in egg grading station. Apply in person to Sunderland Egg Grading Station. (H4797)

WORK WANTED

FURNACES Vacuumed Clean-ed. Chimneys cleaned. 24-hour service. Lindsay Furnace Cleaners 324-6082. Town or country. (H4286)

MAN DESIRES Painting or odd jobs. A call to 324-4706 brings money saving results. (H4740)

TED'S VENETIAN BLINDS, cleaning and repairing. 324-2252. (H2998)

BOARDERS WANTED

BOARDERS WANTED. 324-2484. (H4824)

BOARDERS Wanted. 324-5008 (H4821)

GIRL BOARDER, 324-3207. (H4895)

LOST

BEAGLE HOUND, male, black white and tan with torn ear. Oakwood 19R2 collect. (15846) Brooklin. (15388)

CAT, grey, striped, vicinity of Lynpark, 324-6522 after 3. (H4894)

MALE Black and Tan Hound, in Lindsay 324-5818. (15505)

TEACHER WANTED

DEPARTMENT of Reform In-stitutions, Province of Ontario. Female teacher, for Ontario Training School for Girls, Lindsay. Salary under Civil Service Schedules, Full Civil Service Benefits. Applicants interested may be interviewed at Ontario Training School for Girls, Lindsay by special appointment. Ability to teach French given special consideration. Application forms available from and and should be completed and forwarded to. The Superintendent, Ontario Training School for Girls, Lindsay, Ontario. Closing date of Competition, March 27, 1964. (H4837)

NOTICE

PUBLIC NOTICE is hereby given that By-Law 1353 being a By-Law to prohibit the dumping of garbage or refuse on any road allowance or Township property within the Township of Somerville shall be adopted. Any person violating this By-Law shall be liable to a fine of Fifty Dollars. (H4865)

MONEY TO LOAN

FIRST MORTGAGE LOANS
Interest rates 7% to 7½%
Consult Mr. Maidens or
Mr. Gordon
Phone 324-2123
Victoria and Grey Trust Company

MORTGAGES
Funds available for first and second mortgage loans
Reasonable interest rates.
Consult
W. J. Bundscho
Found Realty Ltd.
Phone 324-2188

LIVESTOCK FOR SALE

HEREFORD BULLS, polled, serviceable age, Lorne King, Cambray. (15833)

HOLSTEIN BULL, serviceable age, also Yorkshire Landrace sows, 6 mos. old, Uxbridge 852-3539. (H4890)

LIVESTOCK FOR SALE

HOLSTEINS — 3 dropped fe-male calves, registered, 4 heifers registered and not bred; 3 heifers registered and bred; from Orillia Hospital Farms to be sold at Woodville Livestock Arena, Saturday, March 14. (H4896)

2 Springer Holstein Cows, due middle of March. Apply Percy Junkin. RR1 Dunsford. (15707)

HOLSTEIN HEIFERS, due soon. Apply Ken Scott, 50R21, Oakwood. (15793)

15 PIGS — eight weeks old. 324-4015. (15845)

HOGS, serviceable age and younger, also chunks. Fred Milne, Blackwater, Sunderland 3R3. (H4791)

21 PIGS, six weeks old, Watson Francis, Cannington 432-2264. (15846)

PUREBRED Yorkshire boar 15 months old. 799-5188. (H4718)

REGISTERED Canadian York-shire hogs, ready for service. Stewart Morrison, Manilla 17R22. (15461)

SHORTHORN BULL, 20 months old, John Jenkins, Little Britain. (15689)

YORKSHIRE HOG, 8 mos. El-Jones, Cameron. (15762)

TENDERS WANTED

TENDERS WANTED — Town-ship of Somerville, tender for Loader. Sealed tenders plainly marked as such are being received by undersigned for supply of Industrial tractor and Loader up until March 21, 1964. All bidders must use Township tender forms which together with specifications may be obtained from Road Superintendent, Mr. Marsh Dudman, Burnt River. Lowest or any tender not necessarily accepted. (H4828)

Notice is hereby given that the Bell Telephone Company is prepared to receive tenders for the purchase, demolition and removal of its buildings located at Lot No. 4 on Colborne Street in the Town of Fenelon Falls, Ontario.

The condition and form of tender may be obtained upon application at the office of the undersigned. The highest or any tender will not necessarily be accepted.

Tenders must be received by the undersigned before the close of business on March 30, 1964.

C. A. French, Bldg. & Supp. Foreman. Fitton's Road, ORILLIA, Ontario. (H4825)

Tenders will be received by the undersigned up until Friday, March 20th, 1964 at 6 p.m. for supplying a truck and operator to draw the warble sprayer equipment and operate the truck and sprayer, for the 1964, spray in the Township of Eldon. Lowest or any tender not necessarily accepted. D.A. Grant, Clerk, Bolsover, Ont. (H4874)

Tenders will be received by the undersigned up until Friday, March 20th, 1964 at 6 p.m. for supplying the Township of Eldon with the necessary amount of warbicide to handle the 1964 spray. D. A. Grant, Clerk, Bolsover, Ont. (H4869)

Tenders will be received by the undersigned for the sale of 10 cord of mixed wood on 18 inch length. Tender to close at 6 p.m. on Tuesday, March 31st. Wood may be seen at the Township of Eldon machinery shed. D. A. Grant, Clerk, Bolsover, Ont. (H4868)

TOWNSHIP of Mariposa, Tenders will be received by the undersigned up to March 18, 1964, for 2 Warble Fly inspectors, also for Warbly Fly powder. Lowest or any tender not necessarily accepted. George W. Greenway, clerk, Oakwood, Ont. (H4783)

AUCTION SALES

AUCTION SALE of Livestock and implements, 2 tractors, baler, electric grinder, full line of machinery, 22 head of purebred and 31 head of grade holstein cattle! of the 29 are mature females, 6 cows due March and April, remainder fresh, bred and in full flow of milk, herd is registered and vaccinated, 33 can bulk milk, 2 units and milking equipment, hay, straw, swine. The property of Archie M. Fisher, Lot No. 3 and 4, Con. No. 7, Mariposa Twp; ½ mile east of Cresswell or 2 miles south of Manilla and 1 mile east. On Saturday, March 21st. Machine sale at 12 noon, cattle sale at 3 p.m. Terms cash. No reserve. For catalogues of this sale write Carl Hickson, Auctioneer, Reaboro. (H4887)

AUCTION SALE — Livestock and implements, 1956 D.C.4. Case tractor, live power; model S Case tractor, live power; 1963 P.T.O. manure spreader; 1062 Case baler; Case Forage Harvester; 2 wagons; Combine; thrashing machine; 1962 Case side delivery rake, full line of modern machinery; 60 head high grade Hereford cattle, 2 Herd sires; 20 mature cows, due March, April, May and June, remainder yearlings and 2 years old. Hay, straw silage 28 sheep. Property of Emery and Bert Windrem, Lot 6, Con. 4, Emily Township; ¼ mile north of Omemee from Dominion Bank corner. Wed. March 25. Terms Cash, Absolute sale — reserve. Sale 11:30 a.m. Lunch will be served. Carl Hickson, Auctioneer.

AUCTION SALE of Farm Machinery and Household furniture, the property of Wm. Perry, Lot 21, Con. 14, Reach Twp., ½ mile north and ½ mile west of Seagrave on Saturday, March 21. Ford tractor, 3 pt. hitch cultivator, Quantity of machinery and tools. No reserve as owner is moving to Ireland. Terms cash, sale at 1.30. Reg. Johnson, Auctioneer. (H4863)

AUCTION SALE of Farm Stock and Implements, the property of Walter Roubert. Lot 9, Con. 8, East Gwillembury Twp, ¼ miles south of Mt. Albert (on Centre Rd.), on Thursday, March 26. No. 40 grey Ferguseia cows, fresh, and springers; 500 bales of straw; quantity of hay; 38 brood sows, several with pigs, approx. 20 due around sale time. 1960 Ford - 1 ton truck, No. 44 tractor; good shape, M.H. Combine (clipper) McCormick No. 45 baler, Gehl Hammer Mill, full line of machinery. Farm sold. No reserve. Terms cash. Sale at 1 p.m. Reg. Johnson, Auctioneer, Bert Lockie, Cecil Harrison, clerks. (H4864)

AUCTION SALE — Thirty cattle breed to freshen in Mar. and Apr.; Sow due end of Mar. Hogs. New tractor, Baler, Side Rake and full line of implements. See bills for complete list. The property of Clifford Gilbank, ½ mile east of Highway 35, at Ballyduff. Saturday March 21, 1 p.m. sharp. Farm sold, no reserve. Ted Jackson, Auctioneer; Ted Spencer, clerk. (H4868)

AUCTION SALE of farm stock, implements, hay, straw, grain and furniture, the property of Wm. Spittake. Lot 9, Con. 10, Brock twp., 1 mile south of Derryville and 1 mile west on Sat. Mar. 14. 60 head of Hereford holstein cattle. No of cows due or fresh this time of sale, remainder of cows have calves by side. Oliver and Pony Ferguson tractor, I.H.C. Combine; I.H.C. Baler; I.H.C. tractor manure spreader (new); DeLaval Sling type milker (nearly new), full line of good machinery. 1400 bu. grain, ballad hay and straw. Quo of furniture including an organ. No reserve as owner is giving up farming. Terms cash, sale at 12.30. Gerald Graham, Larry Johnson, clerks; Reg Johnson, auctioneer. (H4682)

AUCTION SALES

AUCTION SALE of farm stock, Implements and Furniture the property of Geo. Stokes, Lot 10 Con. 2 Mariposa twp. 3 miles south and 2 miles west of Little Britain on Thursday March 19. 40 head of Holstein and Charlois cattle, 40 pigs, John Deere A. R. tractor (good) M.H No. 22 tractor with Freeman manure loader (good), Dion threshing machine, McKee Shredder harvester (good), McKee Forage wagon 24 ft. box, automatic unloader (nearly new, McCormick swather full line of good machinery. 600 bales of straw 200 of second cut hay. Quantity of furniture farm sold, no reserve! terms cash, sale at 12.30 sharp. Reg. Johnson Auctioneer. Wm. Graham, Geo. Greenway, clerks. (H4681)

AUCTION SALE — furniture, antiques, dishes, etc. This is large sale of good furnishings. Estate of late Cecil H. Pardy, Bobcaygeon, Saturday, March 28th, details later, Orval McLean, Auctioneer, 324-2791. (H4903)

FOR SALE BY TENDER

FOR SALE BY TENDER — Sealed tenders will be received by the undersigned until 5.00 p.m., on Monday, the 6th day of April 1964, for the purchase of the farm of John Bruce Smithson, late of the Township of Fenelon, in the County of Victoria, deceased.

The lands in question consist of the East half of Lot 20, concession 3, Township of Fenelon. 100 acres.

There are located on the farm a house with improvements, barn and garage.

Tenders should be clearly marked as to content and mailed to the office of Fulton, McQuarrie and Hill, 12 Lindsay Street, North, Lindsay, Ontario.

Dated at Lindsay this 27th day of February, 1964.

Fulton, McQuarrie & Hill, Solicitors for Greta Catherine Scobbie, and Muriel Morden, Administratrices of the Estate of John Bruce Smithson. (H4800)

NICK'S
Dead Stock Service
and
Burrett Fur Farms
Have combined to Give Better Service and Higher Prices

324-5271
collect
OR
Zenith 9-1130
Zenith 66550
Licence 239C54
24 Hour a Day
7 Days A Week

Highest prices paid for horses, hogs and small dead and disabled cattle, animals removed free.
FOR FAST SERVICE
PHONE LINDSAY
324-5271
collect.
OR
Zenith 9-1130
Zenith 66550
Licence 239C54
24 Hour a Day
7 Days A Week

WANTED

Highest Prices Paid according to size and condition. Small animals removed free.
PHONE ZENITH 12800
No Toll Charge
Power Equipped Trucks
Call Any Time
ED. PECONI & SON LTD.
R. R. 2, Woodville
Collectors Licence 302-C-54

NEED CASH? Sell with a WANT AD

Wright Trophy donor pleased with support

Coboconk (PNS) — Burnt River won the R. Wright Trophy in the Coboconk arena on Saturday evening. Here are the games played and the scores:

In the first game it was Burnt River playing Coboconk with a score of Burnt River 6 and Coboconk 4 in overtime. The second game, it was Fenelon Falls 3 and Cambray 2 in an overtime game. The final game saw Burnt River defeat Fenelon Falls with a score of 10 to 3, with Burnt River winning the trophy.

Commenting on the tournament afterwards. Mr. Wright said he deeply appreciated the sportsmanship displayed by the four clubs taking part in the event. "I would," he declared. "especially like to pay tribute to the teams, officials and spectators, who turned out in abundance, to back their favorite hockey clubs, the caretakers and management of Coboconk arena, the latter having given me wonderful co-operation. There is one point I would like to clear up though and it is this: I have been led to believe there were some communities a little disappointed they weren't invited to take part in the event. In order to clear up any misunderstanding I might say that when the trophy was first conceived, it was put up for competition among ordinary clubs and not open to any club south of Highway 7."

JOINT MEETING CONSIDERS CANNINGTON ARENA REPORT

A progress report on the new Community Centre to replace the building destroyed by fire last year was considered by a joint meeting of the municipal council of Cannington and the Cannington Community Centre Board, with Carnet Woodward, chairman of the Community Centre Board presiding.

Council members present were Arthur Gordon, Mrs. Gertrude Graham, Delson Shier and Clarence Wright. Community Centre Board members present were Earl Arksey, Dr. M. Johnston, Allan McPhail and G. L. Woodward.

The clerk reported the fire insurance claim would be as follows: Damage to Curling Rink building $2,316.78, the damage to the plant building is included in this figure. Damage to the ice making plant $1904.67. Loss of Arena $40,000, making a total of $44,121.45.

Hugh Wilson gave a report on the construction progress of the new arena. He said the building was on schedule and within estimates adopted. Mr. Wilson said he was obtaining estimates on the installation of electric heating and on fluorescent lighting for the ice surface.

Mr. Bell representing Roofing Inspection and Testing Ltd. was present and explained the construction of the roof on the new arena. He also explained how he would write the specifications for the roof and would obtain quotations from five roofing firms. The Secretary was instructed to write to the local Hydro Electric Commission to ask for estimates on installing hydro heating in the front end of the new arena and to find out the cost of operating such a heating system.

The meeting discussed the layout of the community hall on the second floor of the front end of the layout and the number of plumbing fixtures for the new arena.

Liston jailed, then bailed

Ex - heavyweight boxing champion Sonny Liston was jailed briefly in Denver, Colorado, last night for carrying a concealed weapon and careless driving. Liston, a Denver resident, was arrested by a patrolman who said he gave chase to a black sedan which passed his radar patrol car at 76 miles per hour in a residential area which had a speed limit of 30. The patrolman said he found a gun in Liston's pocket and arrested him.

While being taken to headbrawny Liston back into the flee the patrol car, but the officer ran around to the passenger side and forced the are Mrs. G. W. Craw, Mrs. P. car with his nightstick. Liston was then handcuffed.

The ex-champ was released on three-hundred dollars bond.

The officer confessed he didn't know who his prisoner was until another officer at headquarters said "Hi Sonny."

Globe Girdling

(By United Press International)

BECAME ENTANGLED

The second reading of a government bill to set up 10 independent commissions to re-distribute Federal seats in the Commons became entangled in counter-proposals in parliament last night. Conservatives and New Democrats disagreed over how the Federal government's electoral reform legislation should move toward representation by population. Conservative Gordon Aitkin argued that the lack of federal offices in outlying areas makes the country member's task already more difficult without expanding the rural ridings. Stanley Knowles, the New Democratic Party member for Winnipeg North Center countered by saying that the number of citizens "paced" into an urban member's riding makes his task equally difficult.

REPRESENT CANADA

Industry Minister C. M. Drury and Canadian Ambassador to Greece Antonia Barrette are representing this country today in paying final respects to the late King Paul of Greece. The late Monarch, who died last Friday at the age of 62, will be buried tomorrow following the ceremonies held in Athens.

"WHITE PAPER"

Finance Minister Gordon will table his budget "white paper" in the Commons tomorrow or Friday. The white paper outlines the financial requirements of the Federal government in the coming fiscal year, and its revenue sources. Gordon ducked questions in the Commons yesterday concerning the budget itself which will be brought down Monday.

GOES HAYWIRE

A U-S polaris missile went haywire this morning on a launch from Cape Kennedy. The missile was an "A-three" advanced model of the submarine rocket. It was fired from land and veered off course after about one minute of flight. The Navy says the shot was a partial success.

Lindsay ladies win Walker Trophy

Tom Sheridan presents the Hiram Walker Trophy to the winning Lindsay rink in the Ladies' Bonspiel at the Peel Street rink on Tuesday. From left to right: Doris Beaton, Jean Eberts, Fern Reynolds (skip), Tom Sheridan and Ethel Rodman.

The Hiram Walker bonspiel held by the Ladies' Club Monday and Tuesday was quite successful. Out of the twenty-four entries fifteen were from out of town and only nine from Lindsay. It was a good event in that the prices were nicely divided between visiting rinks and local rinks.

Top honours for four wins went to a Lindsay rink skipped by Fern Reynolds of Lindsay with 4 wins and 60 points. The fourth game against Jean Woollard of Lindsay was a humdinger. The latter was two up coming home but Reynolds put the strain on the Bobcaygeon player when her rink rested two in the circles to tie the game and forced Woollard to shoot wide of the mark with her two stones. Reynolds then calmly drew to the button with her last rock, winning the game. The rink, Fern Reynolds (skip), Ethel Rodman, Jean Eberts and Doris Beaton.

A nip and tuck game in the four's also took place between Skip Allen of Fenelon Falls and Skip Marion Parker of Barrie. the Barrie skip coming through in the final end to pull victory out of what appeared to be defeat. The Barrie rink, all young players, turned in a splendid performance with 56 points. The rink: Marion Parker (skip), Gina Halpenny, Gwen Lowe and Helen Needham.

Jean Woollard's rink finished in third place with high points for three wins with Gussie Walker close behind with three wins and J. Jenkins of Oakwood also finishing with three wins and third highest points.

J. Ward, also of Barrie, landed in the three game winning row, while Reta Kay of Lindsay and G. Evelyn of Missausaga Club, Toronto also won low prizes.

A delightful time was had by all and many skips declared they will be back next season. Other outside rinks were from: Port Perry, Peterboro, Oakwood, Sutton, Woodville and Bobcaygeon.

MANUFACTURER'S CAVALCADE IN ORILLIA

Many manufacturer's in Orillia are co-operating in an Orillia Industrial Cavalcade and Exhibition to be held on Saturday, March 14th. A parade to demonstrate industry's part in the community life of the town followed by a "Made in Orillia" exhibition display in the Armouries is planned.

A banquet has been arranged in the Officer's Mess in the evening. Representatives from Orillia council, the Orillia Industrial Commission, Light and Power Commission and the Chamber of Commerce will be present.

The parade commences at 9.55 a.m. on Saturday, March 4th and the exhibition at the Armouries will be open to the public from 10 a.m. to 8 p.m.

Steski rink records first upset of championships

BOBCAYGEON TROUNCES COBOCONK

Coboconk (PNS) — Bobcaygeon secured the second game of the finals in the Kawartha Minor Hockey League with a score of 5 to 3 over Coboconk at the Coboconk Memorial Arena.

Mike Hannivan scored two goals for Coboconk assisted by Dennis Bradimore and Rickey Watson. The other Coboconk goal was scored by Barry McGann with an assist by Roger Hodgson. Bobcaygeon goals were scored by Steve Stinson, Brian Lambert assisted by Don Belbeck and by Mart Nichols. Steve Stinson had two goals with both assists from Mart Nichols.

The fast clean game saw only one penalty handed out to John Thomas of Bobcaygeon in the second period for a body check between the blue lines.

Training Camp Briefs

Manager Casey Stengel has named Tracy Stallard and Jack Fisher as his pitchers for the New York Mets' first exhibition game Saturday - against the St. Louis Cardinals. Stallard is slated to work th first four innings, and Fisher the last five . . . But, in case they run into trouble, Stengel has named Larry Bearnarth and Rookie Ron Locke as his relief men. The Mets also learned that catcher Clarence "Choo Choo" Coleman — who broke his left thumb Monday —will be out for four weeks.

* * *

Rookie first baseman John Herrnstein rapped out a game winning three-run homer off southpaw Chris short in the Philadelphia Phillies intra-squad game of the spring. Herrnstein's blast over the right field wall came with his club trailing, 4-2 and his teammates held on for a 6-4 win.

* * *

Milwaukee farmhand Bill Robinson drove in five runs with a grand slam homer and two doubles to lead the Denver Bears to a 10-7 victory over the Braves. The slugfest saw both teams combine for a total of 31-hits.

(United Press International)

Rudy Steski's Ontario rink recorded the first upset of the Royal Canadian Legion National Curling Championships in Calgary Tuesday defeating Howard Christopherson of British Columbia 11-10 after an extra end on the opening draw.

B-C was the only Western province to lose on the first draw.

Defending champion Alberta, represented by Calgary's Dune Grant, downed Prince Edward Island 16-6.

Saskatchewan edged Quebec 9-8 and Manitoba tripped Newfoundland 11-9. Thanks to a five on the 11th round.

New Brunswick won 9-7 over Nova Scotia in the only other game on the first draw.

B-C appeared set for a comfortable victory after taking a 3-0 lead after two ends, but Ontario scored three on the third to tie the game.

The game see-sawed for the most part with B-C scoring two on the 12th to tie the score at 10-10. Ontario drew to the four-foot with its last stone to win the game in the extra end.

The championships continue throughout the week with two draws daily.

The Scorecard

NATIONAL HOCKEY LEAGUE

Wednesday's Schedule (EST)

Montreal at Toronto-8:00; Boston at New York-7:30.

(Only games scheduled.)

STANDINGS

	W	L	T	Pts
Chicago	34	20	12	80
Montreal	33	19	12	78
Toronto	28	25	11	67
Detroit	27	27	11	65
New York	22	32	10	54
Boston	16	37	12	44

AMERICAN HOCKEY LEAGUE

Wednesday's Schedule (EST)

Providence at Buffalo-7:30.

STANDINGS

Eastern Division

	W	L	T	Pts
Quebec	38	26	1	77
Hershey	32	28	4	68
Providence	29	31	3	61
Baltimore	28	33	3	59
Springfield	21	37	4	46

Western Division

	W	L	T	Pts
Pittsburgh	35	26	3	73
Cleveland	34	26	4	72
Rochester	32	28	2	66
Buffalo	22	36	6	50

Tuesday's Results

Quebec 4 Springfield 3 overtime.

(Only game scheduled.)

Forty per cent of Canadian egg production is centered in Ontario.

Masked Marvel Whitewashes Cambray

Cambray Comets who recently protested to league officials about Oakwood goalies stylish mask were shut out by the "masked marvel" last night right in Cambray. Orval McLean gives the credit to his short-handed team that checked every Comet in right. This was a real thriller, fast and hard hitting with a big parade of penalties.

Al Burns refereed his usual good game but his assistant Keith Montgomery, a new comer to refereeing seemed to have trouble in making his decisions.

Ron Jewell picked up a big cut in his head before he was waved out of the game. Cambray's Charles Rich received several stitches to a cut on his forehead. Several fights broke out and even John "Cassius" Riches raced out of his net, finding no trouble finding a partner for a bout at centre ice. Former Cambray defenceman Jack Spratt settled back to setting up goals. Oakwood scorers were Jewell, Horton, Jenkins and John Goard. The third and what could be the final game of the series goes at Oakwood tonight.

BOWLING

MEN'S MAJOR LEAGUE

March 9th Results

Finney Lumber 5, Lindsay Cleaners 2; Cleaners high - L. Hanes 659 (232).

Tom's Barber Shop 7, G. Rhodes 813 (349), E. Quibell 730 (260), G. Campbell 679 (257) and T. Quibell 663 (235); Linecraft Aces 0. W. Hargrove 663 (234).

Mollon's Upholstery 7, C. Ainsworth 752 (308), J. Tait 662 (255); Waterhouse Sunoco 0.

Rhys Williams Men's Wear 7, Jerry Becke 714 (261), R. Patton 707 (300) and Joe Becke 705 (265); Kent Hotel 0. G. Bissette 696 (260), C. McLeish 667 (248).

Houzer's Men's Wear 5. M. Graham 817 (307), V. Pogue 791 (332), M. Hickson 727 (268), T. Rutter 706 (280), F. Dowell 680 (244). Canadian Legion 2, T. Cory 662 (293).

Minaker's Plumbers 5. F. Burrows 738 (301), K. Lamb 679 (247); Olympia Tea Room 2. C. Moulton 669 (240), F. Miller 668 (228).

Dominion Brake Shoe 5. J. Cotey 739 (348), G. Clarke 691 (255) and B. Snoddon 662 (255); Kent Baffing 2.

Lincraft Fitters 5 and Burnett Auto Body 2, S. Richards 653 (239).

The set of blue flame glasses, by Consumers' Gas, was won by Lorne Mollon with a 406 single.

EATON'S
in LINDSAY
Offers
One of the newest, most comprehensive lines of Hearing Aids in Canada!
VIKING
Hearing Aids
incorporating modern refinements in design which offer you the encouraging possibility of a satisfactory fitting NOW.
Make an appointment to see
MR. E. GRIMSHAW
EATON'S Hearing Aid Consultant who will be in the Lindsay area on
Mon., March 16, 1964
and have your hearing checked at NO OBLIGATION. Mr. Grimshaw will advise you and suggest an aid suitable for your requirements.
VIKING is available only at EATON'S and is backed by the noted EATON guarantee.
"Goods Satisfactory or Money Refunded".
EATON'S HEARING AID CLINIC OFFERS
• Audiometric testing
• Home consultation by appointment at NO EXTRA CHARGE
• Phone EATON'S at 324-3526 TO-DAY for a consultation.
T. EATON Co LIMITED BRANCH STORES

Exclusive with EATON'S
IN LINDSAY
Almatex Paints
FOR INTERIOR or EXTERIOR USE
"Super Satin" Latex
qt. ea. 2.60 gal. ea. 8.75
Picture Kote Semi-Gloss
qt. ea. 2.80 gal. ea. 9.15
Almatex Plastic Floor Enamel
qt. ea. 2.80 gal. ea. 9.15
599 Super White Enamel
qt. ea. 3.70 gal. ea. 13.25
"Exterior" House Paint
qt. ea. 2.80 gal. ea. 9.15
"Exterior" House Trim
qt. ea. 3.30 gal. ea. 11.45
T. EATON Co LIMITED BRANCH STORES

VG MORTGAGE LOANS
Low Interest
No Bonuses
No Hidden Charges
VICTORIA and GREY TRUST

The Lindsay Daily Post

"LOCAL NEWS FIRST, LAST AND FOREMOST"

69TH YEAR, NO. 55 | ESTABLISHED 1895 | THURSDAY, MARCH 12TH, 1964 | 5¢ Per Copy, 25¢ Per Week Delivered

324-2127
BUILDING SUPPLIES
FINNEY LUMBER
CUSTOM BUILT COTTAGES
108 ANGELINE ST. S. LINDSAY

FINEST ADVERTISING VALUE IN FIVE COUNTIES

FRONT PAGE CLASSIFIEDS

Phone 324-2114 before 11 a.m. for service that day
RATES: Page 11

Will ask Ops consider plan for abutting land

WOULD ALLOW REASONABLE TIME TO ACT, THEN FORCE ISSUE

Ops township will be asked to consider an official plan on such lands. Lindsay Area Planning Board last night decided to contact Ops to see if any such move had been considered.

Ops Township councillor Maurice Yacoob attending the meeting in an "observing capacity" told members that he could not speak for the township council but would bring the matter up for discussion at their next meeting.

Mr. Yacoob was advised that following the approval of the Lindsay town plan, the township would be given a reasonable time in which to set up a plan, and if not carried out, the town could take over the land (200 feet from the boundary) and restrict it.

NOTICED along the way.....

"I wanna hold your hand" ....

* * *

"That's what "the spittin' image" of one of Britain's Beatles has written on the back of the above picture which has been forwarded to this column with the following note: "Now, I have noted the pictures in "The Post" relating to the Beatles. How about putting this one in your "Noticed along the way" bit with the caption "I wanna hold your hand" . . . But don't tell anybody who it is. And the first three to guess correctly, get Free morning coffee at Lynn's for a week. This can only cost me $1.80 and the laugh would be worth it . . . . You could give Lynn the names of the three (if anyone gets it) and whisper to him that I will pay him for this as soon as I return . . . about 30 days . . . OK?" . . . . Lynn says it's OK . . .

* * *

If you think you can identify the guy behind the guitar, put your guess on a piece of paper, (a piece out of "The Post" will do), place it in an envelope (postage to be affixed by sender) and mail to "The Contest Editor", Noticed along the way, c/o The Lindsay Post", Lindsay, Ont. Entries close Saturday midnight, March 14th, and the winners if any, will be announced next week in this column.

* * *

Not all Huskies are really husky . . . . This purebred miniature Huskie (below) is the newest acquisition of er. Did you ever see anything cuter? Not sure? . . .

Kent St., Lindsay. Although still spending quite a lot of time snoozing, (necessary to all growing dogs), when fully awake, the miniature has all the taking ways of a

Please turn to Page 8)

Says general tax cut not unemployment cure

Kitchener, March 12, (UPI) — Labour Minister Allan MacEachern said last night in Kitchener, Ontario a general tax cut is not the way to solve unemployment in Canada.

MacEachern was participating in a public forum with new Democratic Party Leader T. C. Douglas and Michael Starr, Labor Minister in the John Diefenbaker government.

The Liberal Minister said policies applied to local areas would be more effective in creating employment in regions with a Labor surplus than a country-wide policy. He said general policies may not have the same effect as those aimed at specific regions and said a tax cut would not necessarily affect unemployment in labor surplus areas.

Douglas maintained a tax cut would be useful insofar as it would create additional purchasing power to counteract unemployment resulting from automation.

MacEachern, Douglas and Starr were in agreement on several points. Among them were the need for retraining workers, equal minimum wages for men and women and the need for an increased program to meet the effects of automation. They also opposed legislation which would curb the right of workers in essential industries to strike and the right of workers to put in overtime.

The forum was the third in a series of public discussions as part of a labor-management program of Community co-operation. More than 600 persons attended the discussions.

Robarts to wage war on hate literature

Toronto (UPI) — Ontario Premier John Robarts said today he will urge that the Federal-Provincial conference opening in Quebec City March 31st deal with the recent flood of hate literature in Canada.

He told the Ontario Legislature he will press for more effective controls again the distribution of such material in every province by what he termed "the lunatic fringe of our society."

"The obvious increase in this activity across Canada leads me to believe that possible alterations of the law to permit easier enforcement might very well be of national concern", he said.

Robarts said that the control of hate literature could only be effective through the criminal code.

Ontario would not tolerate the distribution of such material, he said.

While those responsible for distributing hate material appear few in number. The premier added, we must be concerned with the many on whom this type of literature has a deep and serious impact.

Want area re-zoned

Residents in the area bounded by Glenelg St. West, Lindsay St. South, and William St South want their area re-zoned from commercial to residential.

A petition read to the Lindsay Planning Board last night asked that it review the plans, and make the recommendations to the planning consultants.

Mayor Holtom felt that there should have been a spokesman present to support the petition, and suggested the solicitor be contacted asking him to arrange it.

Congratulations continuing

Messages of congratulations for Queen Elizabeth and Prince Philip on the birth of their son are still pouring in to Buckingham Palace today.

The Queen and her baby are both well and are making normal progress. Her doctors visited her twice at the Palace yesterday.

Prince Philip, who is in Athens to attend the funeral of his first cousin, King Paul of the Hellenes, is expected to fly back to London this evening to rejoin his family.

Meanwhile, Queen Elizabeth the Queen Mother, is about to spend nearly three weeks in the Caribbean as part of her convalescence, following her recent operation for appendicitis. She is expected to fly to the Island of Jamaica today to join the Royal Yacht Britannia at Kingston.

FOR SALE

ADMIRAL Television $59.00, washing machine $55.00, couch $15.00, bed complete $20.00, chrome suite $17.50, dryer $99.00, new portable television $199.00, oil stove $29.95, MATTRESSES new HALF PRICE, continental bed $17.95 SINGER portable $49.00, easy payments, MIDTOWN FURNITURE, 30 William St. S. (H4904)

A LITTLE BIT of Ireland. Sure and we have Shamrocks in the pots to delight the Irish Hearts. Priced from $1.00 up. Also this weekend — beautiful Azalea plants from $2.00. Rick's Flowerland, (across from the Leslie Frost School) Angeline St. (H4898)

1953 ALLIS CHALMER W.D. Tractor, first class condition. Also 1000 bales hay, 432-2158 Cannington. (H4872)

ALL TRADE-INS WHOLESALE

56 Pontiac sedan $246.78.

56 Pontiac hardtop $295.

56 Pontiac, radio, all new rubber $278.50.

Friday and Saturday only.

Sharon Motors
129 Angeline St. N.
(15683)

BALED HAY AND STRAW. Peter Kirley. 324-2044 (15692)

3 BEDROOM house, 3 piece bath, living room, dining room oil furnace. Box 1675 Daily Post. (H4911)

BOWES & COCKS
Gallery of Homes Realtors
Kent. St. Lindsay
See our Display ad on Page 3
(H4662)

BRICK DWELLING, 3 bedrooms, hardwood floors, modern kitchen, 3 piece bath, oil furnace, private drive and garage, near schools situated on large lot in good residential area 9500 full price. Terms Frost Agencies, 324-3535 after 5, Bernice Newton ,324-4644. (H4853)

BUSINESS Stationery, letter heads, envelopes, statements, business cards. For prompt efficient service, call Daily Post. (22038)

CHAIR SALE — new chrome leatherette, only 3.99 and your old chair, new lazy boy chair only $9.50, occasional chairs only 11.95. MIDTOWN FURNITURE. (H4905)

CANADIEN CHAIN SAW Model 175 with 18" attachments (new) one left only, 20% off. STAPLES MARINE and MACHINE SHOP SERVICE, Queen St. (15494)

FOR SALE

1962 CHEVY, 6, 4 door; 1962 Acadian, 4 door, radio; 1958 Nash, Metropolitan; 1958 Volkswagen deluxe radio; 1957 Pontiac, hardtop with radio; 1958 Meteor, 2 door hardtop; 1955 Volkswagen deluxe. Leo's B. A. Station, Bobcaygeon Road. (H4839)

CHINA CABINET with sliding doors, chrome kitchen table, small Coleman oil heater, 2 guitars Kay and Harmony, good condition, 324-3866. (15856)

8 COIL "DRY HEAT", Portable electric heater, thermostat controlled, 3 heats, easy on power, almost new. 324-4658. (15635)

CRAFT Bulk Milk Cooler, 28½ can all stainless steel, good working order. William Stone, RR2 Blackwater. (15516)

1959 DODGE, bargain or will trade, excellent condition. 23 Kent St. E., Lindsay. (H4838)

EAVESTROUGHING - repairs, re-roofing and new work, Dell roofing, eavestrough. Phone 324-5293. (H4909)

1957 FORD Station Wagon 8 cylinder, good condition. Woodville 439-2365. (H4861)

FOR SALE — MIXED GRAIN. 324-3017. (15781)

FIVE ACRES LAND, 6 room insul brick house, new 3 piece bath, new oil furnace, small barn, pig pen, hen house and stable, school bus stops at door Mrs. Dan Glover, Blackwater. (15658)

FLAT BOTTOM Boat, motor and trailer, 324-6310. (H4916)

6 FT. COUNTER FRIDGE, also counter scales. 324-4161 after 4 p.m. (15720)

HOMES FOR SALE

North Ward — 5 room brick and stone bungalow, kitchen with dining area and built in china cabinet, living room, 3 bedrooms, 4 pc. bath, finished recreation, oil heat, very large lot, 5½% mortgage .

West Ward — large 7 room family home, kitchen with large eating area, glass doors from dining room opens onto stone patio, living room with plastered valance, 2 piece powder room, 4 bedrooms each with clothes closet, 5 piece bath, linen cupboard, finished recreation room, attached garage; all in lovely condition.

North Ward — duplex, each with 5 rooms, 3 piece bath, gas fired furnaces, large lovely lot, three car garage. Asking $11,300 and good terms can be arranged.

O'CONNOR & O'CONNOR
Real Estate Gen. Ins.
47 Lindsay St. S. 324-6191
(H4918)

FOR SALE

14 FT. Plywood runabout boat almost new, windshield, running lights, cushions, controls and tarp cover, with or without 40 H.P. motor, reasonable. Phone 738-2325, Bobcaygeon. H(4850)

14 FT. SAILBOAT, 2 sails and 22 ft. mast. Box 1672 Daily Post. (15842)

FRESH LARGE EGGS. Reasonable, delivered, 324-3907. (15761)

FOR SALE

An excellent home, 4 years young. North Ward — 6 room bungalow. Living room 25 x 12. Kitchen has double stainless steel sinks, arborite work top, with breakfast bar, cupboards galore. Dining room 15 x 10 with built in china cabinet. 3 bedrooms with double closets. 4 piece bath, tiled coloured fixtures. Oak and tile floors. 3 part basement. Mahogany panelled rec. room, built in bar and frig. Tiled floors. Forced air gas heating. Laundry. 2 piece wash room. 20 year bonded roof. Aluminum storms and screens. T.V. tower. Car port. Paved drive. Carries at $102.00 monthly, including principal interest and taxes.

5 room brick home, 2 bedrooms, 3 piece bath, new gas, furnace, water heater, garage. Private drive. $2000 down, easy terms.

A handy man's special 1½ storey frame 7 rooms, 4 piece bath, warmair oil heating, 2 car garage lot. Full price $5,000 or best offer.

INCOME PROPERTIES

3 suite apartment building fully rented, 3 private baths, 3 kitchens, hot water heating stoker fired, only $2,000.00 down.

Duplex, down town, 6 rooms and bath in each apartment, H.D. hydro, electric water heaters, separate furnaces, nice level lot, garage, $2000 down, terms arranged.

Excellent family business, Fully equipped home laundry, including washers, dryers, irons, etc. Plus $100 monthly income, plus owners apt. Must be sold. $3,500 down or best offer, terms to suit.

We need listings on 3 and 4 bedroom homes, particularly north and west wards.

Also farms and ranches.

A. Strassburger Broker
129 Elgin St. W., Lindsay
324-6371 or Ross Hay 324-3496
(H4899)

1963 M.G .Must sell, 324-5921. (15724)

McCULLOCH CHAIN SAWS, new and used. Terms. Black's Shell Service, 324-3862. (H4830)

FOR SALE

HOMES FOR SALE

$7,500 — Terms - 3 bedroom brick bungalow - separate dining room, kitchen cupboards, new tile and linoleum floors, H.D. hydro, large lote - vicinity of St. Mary's.

$8,000 — Income property - 2 compelte 5 room apartments, H.D. hydro, oil heating central location.

$11,000 — 3 bedroom brick bungalow - modern kitchen with dining area, 4-pc. tile bath, oil heating, N.H.A. - 5¼% mortgage - well located junior and senior schools - West Ward.

$12,500 — Terms - 3 bedroom modern bungalow - broadloom in living and dining room, compact kitchen, 4-pc. bath, high, dry basement, oil heating - carport.

$17,800 — Excellently located 2 bedroom brick bungalow - separate dining room, indirect lighting, ample cupboards in kitchen, double sink - Extras include broadloom in living room and bedrooms, powder room, hot water oil heating, garage, paved drive.

For these and others call
FOUND REALTY LTD.
324-2185
(H4847)

McGINNESS MOBILE Home, 8 ft. x 30 ft., fully furnished. Phone Bobcaygeon 738-2982 after 6 p.m. (15827)

MARTINDALES
GAS and OIL HEATING SALES and SERVICE
Lennox Furnaces
5 year payment plan
Phone 324-4386

MEAT COUNTERS, 8 feet, $225.00, Dairy counters $250.00; Freezers, 12 feet, $650.00, Superline Refrigeration Mfg. Co. Ltd., 1951 Mattawa Ave., Cookville, Ontario, 279-7212. (H4912)

OFFICE EQUIPMENT, Typewriters, Adders, Cashiers, Duplicators, Cheque Writers, Comptometers. Three hundred new and used. We buy, sell, rent, service. Hamilton Office Equipment, 137 Brock South, Whitby, Ont. MO. 8-5849. (15423)

ONE 20 GAL. Electric Hot Water Tank, used approx. 6 mos. 324-5278. (H4841)

OXYGEN AND ACETYLENE welder, complete with cutting attachment. 324-4093. (H4846)

POLICE DOGS, 5 weeks old, purebred, not registered, $5 and $10. Omemee 799-5337. (15716)

'62 PONTIAC hardtop, automatic. 324 4162. (H4748)

'55 PONTIAC $375.00. 324-3166. (H4842)

COMBINED PAID CIRCULATION AVERAGE
FOURTH QUARTER 1963—6178
SUBJECT TO A.B.C. AUDIT

FOR MORE CLASSIFIEDS TURN TO PAGE 11

The Lindsay Daily Post
An Independent Newspaper published daily except Sundays and legal holidays at Lindsay, Ontario.

The Thursday Post
published on Wednesdays
WITH A WEEKEND SUPPLEMENT
by Messrs. Wilson & Wilson Limited
Members of the Audit Bureau of Circulation
Members of Canadian Daily Newspaper Association
"Authorized as second class mail, Post Office Department, Ottawa."

SUBSCRIPTION RATES

DAILY POST		THURSDAY POST With Weekend Supplement	
By carrier boy	25c per week	By mail in Counties of Victoria, Haliburton, Peterborough, Durham and Ontario.	
By mail			
Six months	$3.00		
One year	$5.00		
Within the counties of Victoria, Haliburton, Peterborough, Durham and Ontario		One year	$2.50
		Three years	$5.75
Elsewhere—One year	$8.00	By mail elsewhere in Canada and U.S.A. $4.00 per year in advance.	

Dial 324-2113, 324-2114 or 324-2115

THURSDAY, MARCH 12TH, 1964

Sparks Of Wisdom.

Trifles.

Those who place their affections at first on trifles for amusement, will find these trifles become at last their most serious concerns. —Goldsmith.

• • •

EDITORIAL . . .

CLEAN OUT THE "ROTTEN APPLES"

The majority of thinking Canadians are disturbed over conditions in Quebec these days . . . . They are disturbed because they do not believe the hotheads and troublemakers operating under various so-called "fronts" are really representative of Quebecers as a whole. Those of us who have had any occasion for making contact with the people of that province are convinced that, for the most part, they are fine people and wish to remain representative Canadian citizens.

Like other provinces, Quebec seems to have a few "rotten apples" in their barrel which are bent on destroying the rest. As anyone knows who has ever had anything to do with storing apples, it is necessary to examine them from time to time for signs of deterioration . . . If some decaying ones are found, they must be removed from the others so that all are not lost. Quebec should pick out its "rotten apples" and isolate them from the rest; lest the whole province suffer by their infectious nature.

• • •

Remember way back when

MARCH 12TH, 1914

Yesterday afternoon the Board of Education held a special session at half past three o'clock in the Town Clerk's office to make requisition on the town council for $12,000.00 towards building and equipping the proposed new South Ward School. Chairman Flavelle and Trustees Jackson, Stewart, Anderson, Begg, Campbell, Fisher, McLennan, Staples and Weeks were present. As previously stated the new school will cost nearly $16,000.00 to build and properly equip. The Board have on hand about $4,000.00.

Firemen's Tourney

The Firemen are busy these days getting things in readiness for the big Firemen's Demonstration to be held here this summer. The last few evenings have been devoted to preparing the invitations and programs. Invitations will be sent to every fire brigade far and near and the local brigade are sure of a big response as most of the brigades have already signified their intention of being on hand.

MARCH 12, 1939

J. T. Allan local architect began the work of drawing plans for the remodelling of the town hall. While nothing definite has been decided as yet, it is understood that the plans will call for many drastic changes in the municipal building and much of the waste space will be utilized. One of the big changes which officials have in mind is the removing of the magistrate's office and that of the public health nurse from the top floor into one big room. Chief of Police R. H. Lawler is strongly opposed to having his office situated under this floor if dancing is to be allowed and offered the suggestion that the police office be built at the north or west ends of the building. The present space alloted to the police department is too small to permit the law officers to carry on their work without suffering much disturbance. Chief Lawler, feels that his department is entitled to more room and if any changes are to be made in the building is going to put forth every effort to try and secure more suitable space for the police department.

• • •

Reports and Remarks...

YOU MAY LAUGH BUT IT'S TRUE

Laughing gas—as used by dentists—may now be used to detect leaks in water mains in the U.K.

Following investigations by Britain's Waterworks Research Association, a new technique has been evolved in which laughing gas—nitrous oxide—is used as the "detective" to trace a leak in the water main.

Such a discovery, which results from private research, sponsored in co-operation with the Department of Science & Industrial Research, may well lead to the saving of millions of lost gallons of water through undetected leaks from the water main.

Basically the operation works this way: when there a suspected leak in a main, a part is sealed off and nitrous oxide—because it is chemically inert, soluable, safe to use and heavier than air—is infected into the isolated section. It seeps up in the area near a leak, and is detected by a gas analyser. By this means time of discovering a leak can be reduced to a minimum, and the remedy taken within a short time. Before it might have taken days before the actual area of the leak was found. —A London Letter.

TV LOGS

CFTO - TV
CHANNEL 9

Thursday, March 12

8:30—Focus ana Morning Report
8:30—Cartoons
8:40—Miss Helen
9:00—Romper Room
9:30—Playtime With Uncle Bobby
11:00—Morning Magazine
12:00—Noonday Report
12:30—I Love Lucy
1:00—December Bride:
1:30—Our House
2:00—The Millionaire
2:30—All Star Theatre
Last Thirty Minutes
3:00—Here's Looking at you
3:30—People in Conflict
4:00—Mickey Mouse Club
4:30—Yogi Bear
5:00—Channel 9 Theatre
Halliday Brand" Joseph Cotten, Betsy Blair
6:30—News, Weather, Sports
7:00—Donna Reed
7:30—Outer Limits
8:30—To Tell The Truth
9:00—Zero One
9:30—Jack Paar Program
10:30—The Sports Hot Seat
11:00—CTV National News
11:15—METRO FINAL
11:35—Sports Beefs and Bouquets
11:40—Pierre Berton Show
12:10—Douglas Fairbanks Presents

Friday, March 13

8:30—Focus and Morning Report
8:30—Cartoons
8:40—Miss Helen
9:00—Romper Room
9:30—Playtime with Uncle Bobby
10:00—Morning Magazine
11:00—Noonday Report
12:30—I Love Lucy
1:00—Demember Bride
1:30—Our House
2:00—The Millionaire
2:30—All Star Theatre
Taming of the Shrewd
3:00—Here's Looking At You
3:30—People In Conflict
4:00—Mickey Mouse Club
4:30—Kiddo
5:00—Channel 9 Theatre
"Calypso Heat Wave" John-ny Desmond, Merry Anders
6:30—News, Weather, Sports.
6:50—Ski Lift
7:00—The Great Adventure
8:00—Think of a Word
8:30—Andy Griffith
9:00—Jack Benny
9:30—Let's Sing Out
10:00—Gunsmoke
11:00—CTV National News
11:15—Metro Final
11:35—Sports Beefs and Bouquets
11:40—Pierre Berton Show
12:10—Douglas Fairbanks Presents
12:40—Death Valley Days

CKVR - TV
CHANNEL 3

Thursday, March 12

9:15—Test Pattern
9:30—Ed Allen Time
10:00—National Schools
10:30—Chez Helene
10:45—Nursery School
11:00—Romper Room
12:00—Popeye's Party
12:15—Noonday Report
12:30—Movie
They Rode West — Robt. Francis, Donna Reed
2:00—Password
2:30—Scarlet Hill
3:00—Take 30
3:30—Friendly Giant
3:45—Mistergoers
4:00—Mister Piper
4:30—Popeye's Party
5:00—Rawhide Dazzle
5:30—Fury
6:00—Tombstone Territory
6:30—News, Weather, Sports
7:00—Dr. Kildare
8:00—The Lucy Show
8:30—The Serial
9:00—Grindl
9:30—Parade
10:00—Naked City
11:00—CBC TV News
11:15—Weather, Sports, News,
11:30—Thriller

Friday, March 13

9:45—Test Pattern
9:30—Ed Allen Time
10:00—National Schools
10:30—Chez Helene
11:00—Romper Room
12:00—Popeye's Party
12:15—Noonday Report
12:30—Movie
Valley of the Eagles—Jack Warner, John McCallum.
2:00—Password
2:30—Scarlett Hill
3:00—Take 30
3:30—Friendly Giant
3:45—Mistergoers
4:00—Sir Frances Drake
4:30—Popeye's Party
5:00—Rawhide Dazzle
5:30—Huckleberry Hound
6:00—Topper
6:30—News, Weather, Sports
7:00—Wagon Train
8:00—Country Hoedown
8:30—The Defenders
9:30—Telescope
10:00—The Untouchables
11:00—CBC TV News
11:15—Weather, Sports, News
11:30—MOVIE—
The Crooked Web — Frank Lovejoy, Mari Blanchard, Richard Denning.

CHEX - TV
CHANNEL 12

Thursday, March 12

10:00—National Schools
10:30—Chez Helene
10:45—Nursery School Time
11:00—Nursery Room
12:00—Cartoons
12:10—Noonday Sports, News and Weather
12:30—Stage 12
"The Underpup" Robert Cummings, Gloria Jean
2:00—Password
2:30—Calendar
3:00—Take Thirty
3:30—Friendly Giant
3:45—Mistergoers
4:00—Mister Piper
4:30—Seahunt
5:00—Razzle Dazzle
5:30—Yogi Bear
6:00—SUMMING UP
6:30—Hawaiian Eye
7:30—Whiplash
8:00—Lucy Show
8:30—The Serial
9:00—Grindl
9:30—Parade
10:00—Dr. Kildare
11:00—CBC News
11:13—Summing Up
11:30—Movie—
"Corridor of Mirrors" Edana Romey, Eric Portman

Friday, March 13

10:00—National Schools
10:30—Chez Helene
10:45—Nursery
11:00—Romper Room
12:00—Noonday Report
12:10—Noonday Sports, News and Weather
12:30—Stage 12
"It Always Rains on Sun-Day—Google Withers, John McCallum
2:00—Password
2:30—Calender
3:00—Take Thirty
3:30—Friendly Giant
3:45—Mistrogers
4:00—Sir Frances Drake
4:30—Seahunt
5:00—Razzle Dazzle
5:30—Kingfishers Cove
6:00—Summing Up
6:30—Chronicle
7:30—Phil Silvers
8:00—Country Hoedown
8:30—The Defenders
9:30—Telescope
10:00—Sam Benedict
11:00—CBC News
11:13—Summing Up
11:30—The Untouchables —

The McIntosh represents 40 per cent of Canadian apple production.

Douglas Young addresses Junior Farmers meeting

The March meeting of the Kawartha Dairy Junior Farmers was held with 54 in attendance.

Mr. Douglas Young, assistant agriculture representative addressed the boys on "Future prospects of Farming in Canada." Mr. Young said that even though the number of farms is decreasing, farm volume is increasing. He stressed that all must seek to expand farm communities.

Miss Waddell, home economist spoke to the girls on "Tips on Travelling". This subject proved most interesting and informative.

The business of the meeting was conducted by the President, Shaaron Wylie. Phyllis Tamlin and Stanley Hutchinson were the delegates appointed to attend the Guelph Conference. The conference this year was of special interest in that it marked the fiftieth anniversary of the Junior Farmers of Ontario.

Recreation in the form of dancing by all and the evening concluded with refreshments.

Anniversary celebrants feted

Cannington (PNS) — About 25 relatives and friends paid a surprise visit to the home of Mr. and Mrs. Cecil Warner prior to their celebrating their 25th anniversary.

After an evening of playing cards and reminiscing a buffet supper was enjoyed by all. The table was centred with a beautiful two-tiered white and silver cake, candles and flowers. Following the cutting of the cake, several interesting pictures were taken of the honored couple with their sons, Donald, Ricky and Wayne, also with Mr. and Mrs. Harry Graham, their attendants of 25 years ago.

The climax of the evening was the presentation of matched luggage from the family by Mrs. Bert Hancock. Sunderland, Mrs. Wm. Everson, Highland Creek and Mrs. Harry Graham of Town. Mr. and Mrs. Warner were also presented with several gifts from friends in attendance.

Out-of-town friends and relatives were present from Highland Creek, Oshawa, Toronto and Sunderland.

Cash income to producers, from flax, rapeseed and soybean oilseed crops was $70 million in 1962.

Gooderham
U.C.W.

The U.C.W. met at the home of Mrs. Allan Ross with a good attendance. Call to worship was given by the President, Mrs. W. Billings, followed by prayer. Easter hymns were sung. Mrs. Ross read the Scripture. Mrs. R. Fotheringham gave the topic "Steps to Calvary". She also read the minutes and current mail. Roll call was answered by the name of a disciple. Rev. McAllister will be in charge of the topic entitled Lydia to be given at the home of Mrs. J. E. Pickens in April. Much important business followed. Mrs. G. Hadley closed the meeting with prayer. Before receiving lunch Mrs. McAllister asked a blessing. Mrs. Ross presented each member with a large chocolate engraved Easter egg. Cake was served with tea or coffee.

Personals

Recent visitors Mr. and Mrs. Glen MacDuff and family, New York with Mr. and Mrs. Fred MacDuff; Mr. and Mrs. Max Hartin and Charles, Port Perry, with Mrs. Orval Hartin and Mr. and Mrs. M. Hunter of St. Catharines with Mr. and Mrs. Aldridge Hunter.

Mr. and Mrs. Carl Sisson visited in Lindsay. Mr. Ivan Hadley, their son-in-law, underwent treatment at R.M.H. Lindsay.

A number from the Pentecostal Church attended the Rally at Frankford. Rev. Argue of Montreal was guest speaker. Rev. Thompson sang a solo at the service .

Special Weekly Message
To Members Of
CHAMBERS FOOD CLUB

6-129	207- 56
66-144	218- 48
74- 32	223- 28
85- 52	223- 38
146- 44	238- 48
197- 82	261- 48
199- 78	266- 58
200- 78	277- 82
201- 78	444- 94
202- 78	445- 94
203- 82	446- 94
204- 82	447- 94
206- 82	681- 88

J. Barbeau
Representative
Call Mrs. Milner
324-3203
Would you like to plan a Chambers Tea Party.
Phone 745-2461

M. SULE CONSTRUCTION LTD.
65 Glenelg St. W. Lindsay, Ont.
GENERAL CONTRACTORS
Commercial • Industrial • Residential
ADDITIONS or ALTERATIONS
CALL
324-3191
FOR ESTIMATES

LEARN SHORTHAND
in 8 weeks with
SPEEDWRITING
NO SYMBOLS — NO MACHINES
USES ABC's
Easy to learn SPEEDWRITING uses familiar ABC's. In just 8 weeks you can be taking dictation at 100 words per minute. (Longer time required at night school).
SPEEDWRITING is not a substitute for Shorthand—It is The Modern Shorthand.
NEXT CLASS STARTS MARCH 30
No Late Entries Permitted
We hold exclusive franchise for South-Central Ontario
ENROLLMENTS FOR EASTER TERM
Accepted until March 30
A COMPLETE BUSINESS COURSE
for young men and women
Expert Instruction at Reasonable Cost
LINDSAY BUSINESS COLLEGE
106 Kent St. W. Lindsay, Ontario
Phone 324-2411, if no answer, call 324-5118

BROKEN WINDSHIELD?

We'll replace it with Duplate Safety Plate Glass while you wait!
Fee Motors Ltd.
PHONE 4-3533 LINDSAY

DIRECTORY
Business and Professional

AUCTIONEERS
CHAS. and KEN LAMB LICENSED AUCTIONEERS AND VALUATORS
Sales Conducted Anywhere at Reasonable Rates
DIAL 324-2550 or 324-3855

BUILDING CONTRACTORS
JOHN R. JACK CONSTRUCTION LTD.
Custom Home Builders.
Phone: Lindsay 324-6244 — Toronto 284-4263

BARRISTERS & SOLICITORS
FROST, INRIG AND GORWILL
169 Kent Street W., LINDSAY, Ontario. Dial 324-2189
Hon. Leslie M. Frost, P.C., Q.C.
George P. W. Inrig, B.A., LL.B., M.C.L.
J. Richard Gorwill, LL.B.

FULTON, McQUARRIE and HILL
324-2151 12 Lindsay Street North, Lindsay 324-2139
A. M. Fulton, B.A., Q.C. E. D. Fulton, B.A., Q.C.
J. A. McQuarrie, B.A., Q.C. E. C. Hill, B.A., Sc.

DONALD J. WARNER B.A., L.L.B.
Barrister & Solicitor
Farmers' Union Bldg. 15-16 Peel St. Lindsay 324-6196
Branch Office Omemee Thursday Afternoon 799-5751

A. B. PATTERSON
Barrister, Solicitor & Notary Public
16 RUSSELL ST. W. LINDSAY. DIAL 324-4404

DONALD J. FINN, B.A., L.L.B.,
Barrister, Solicitor, Notary Public
Minden, Ontario. Telephone 289

M. J. Cunningham B.A., L.L.B.
Barrister, Solicitor and Notary Public
PHONE 324-3216
136 Kent St. W. (Above Central Fruit Market)

ACCOUNTANTS
WARD, WATSON & RATHWELL
CHARTERED ACCOUNTANTS
87 ADELAIDE ST. N. LINDSAY, ONT.
TEL. 324-3579
G. H. Ward, C.A. Toronto Partner — B. A. Watson, C.A. Resident Partner — J. R. Rathwell, C.A. Resident Partner

GUNN, ROBERTS and CO.
Chartered Accountants
Montreal, Toronto, Chatham, Calgary and Vancouver

INSURANCE
FROST INSURANCE AGENCIES, LTD.
REAL ESTATE — INSURANCE
324-3515 A. ROY BROOM NIGHTS 324-3554

SURVEYORS
SMITH & SMITH
ONTARIO LAND SURVEYORS
Oliver Smith, O.L.S. G. Elden Smith, B.S.A., O.L.S.
Angeline St N., Lindsay. P.O. Box 24 Phone 324-2311

WILLIAM R. COE
Ontario Land Surveyor
Office and Residence: 17 Short Avenue, Lindsay
Telephone 324-4132

TAXI
LINDSAY TAXI . . . 324-6251
(Owned and Operated by Claude McMahon)
24 HR. SERVICE Phone Bill Eades at 324-6251

PLUMBING
P and P Licenced Master Plumber
A Good Prices & All Our Work Guaranteed
No Job Too Small — Too Large — Too Late or Too Early
Phone Cambray 7r14—Lindsay 324-4810 after 5:00 p.m.

CHARTERED BUS TOURS
FRED DENURE TOURS
Modern Coaches For All Size Groups — Phone 324-5836
Check the Coming Events Column for forthcoming trips.

POST CIRCULATION
EXTRACTS
FROM AUDIT REPORT
BY THE AUDIT BUREAU OF CIRCULATIONS

		DAILY POST	THURSDAY POST
4th Quarter	1944	1,481	1,807
4th "	1945	1,653	1,794
4th "	1946	1,724	2,370
4th "	1947	1,952	2,722
4th "	1948	2,185	2,773
4th "	1949	2,120	2,627
4th "	1950	2,355	2,805
4th "	1951	2,462	2,671
4th "	1952	2,490	2,613
4th "	1953	2,612	2,582
4th "	1954	2,457	2,523
4th "	1955	2,257	2,469
4th "	1956	2,409	2,414
4th "	1957	2,459	2,622
4th "	1958	2,172	2,659
4th "	1959	2,493	3,276
4th "	1960	2,600	3,351
4th "	1961	2,565	2,774
4th "	1962	2,660	3,063
4th "	1963	2,823	3,355
Net Paid Circulation Average For Feb.	1964	2,931	3,477

AS FILED WITH THE AUDIT BUREAU OF CIRCULATION
SUBJECT TO AUDIT

Chatterbox

by Millicent

SWEET AND SOUR SAUSAGES MAKES AN INTERESTING MEAL

The aroma of sausages slowly sizzling is always inviting to a hungry family. This delightful sweet and sour sauce from the Foods Department of Macdonald Institute, Guelph makes sausages even more tantalizing.

In a large skillet place 16 sausage links (about one pound) with a small amount of water. Cover and simmer slowly 10 minutes; remove cover. Brown sausages over medium heat; do not prick links with fork. Pour off and reserve fat as it collects. Never rush sausages; like all pork they must be thoroughly cooked. When brown, remove sausages, and keep warm.

Chop one medium onion and one-half medium green pepper; saute in sausage drippings until onion is transparent, about 5 minutes.

Blend in two tablespoons flour; heat until mixture bubbles. Remove from heat and add, stirring constantly; 2 cups hot water; 2 tablespoons brown sugar; ¼ teaspoon salt; 2 tablespoons vinegar; 1 tablespoon soy sauce, or more to taste.

Bring mixture to boil; reduce heat and cook one to two minutes. Return sausages to sauce and cook until thoroughly heated, about 10 minutes. Four servings.

TIMELY TIPS

When buying onions, choose clean, hard onions with brittle skins; avoid any with developed stems as they are soft in the centre advise food experts at Macdonald Institute Guelph. Purchase 1½ pounds of onions to serve four.

Perk up your vegetables by adding cooked small whole onions to green beans, peas green limas or stewed tomatoes. They are excellent for flavor and texture. If you have larger onions, rings are attractive and tasty with carrots, peas or beets.

HOUSEHOLD SCRAPBOOK

By Roberta Lee

Storing Lemons

You can keep lemons for months buying a quantity of them at a bargain, by putting the whole lemons into sterilized canning jars, covering with cold water, adjusting rubber rings, and screwing the tops on tightly. Not only will they stay fresh for months, but they will yield much more juice than when you bought them originally.

Faster Drying

Stockings and socks will dry much more quickly if, after washing, rinsing and wringing, you'll run a hand through each one all the way to the toe to separate them thoroughly.

Preserve Steel Wool

To preserve steel wool for cleaning indefinitely, each time after it is used, rinse and put it into a container of soapy water. This will prevent its rusting and it lasts actually until worn out.

Personal

The following Lindsay Ladies have returned from a very pleasant holiday in Bermuda. Mrs. Bruce McNevin, Mrs. R. M. McMullen, Mrs. J. A McKeracher and Mrs C. F. Rutherford.

BOWES & COCKS REALTOR 742-5234

THE Gallery of Homes REALTOR

DUPLEX IN SOUTH WARD

A fine two family home near shopping, churches and school. On corner lot for better view this home has been well cared for both by the owner and tenant. Recently remodelled this home will require no capital expense for improvements, has a garage and also entry from two streets. For an appointment to view this property call Harvey Dawe at 324-6145.

SEMI DETACHED

Asking price 10,800. $600.00 down, payments 880.00 monthly, including principal, interest and taxes. Kitchen, dining room, living room, 4 piece bath, full basement with rec. room.
For further details call JIM GRAHAM at 324-6145.

INCOME PROPERTY

Main house has 3 bedrooms, kitchen, dining room, living room, 3 piece bath and full basement, rents for 85.00 monthly. Completely separate apartment has 1 bedroom, kitchen, living room, 4 piece bath and basement, rents for 65.00 monthly. This home is in excellent condition, and carries for 19.00 monthly including principal and interest.
For further details call JIM GRAHAM at 324-6145

RENTALS WANTED

Why not let us handle your rentals? We have clients waiting for homes and commercial properties.
Call ROY CAMPBELL — 324-6145

PROFESSIONAL BUILDING

Substantially built with two full floors and a sub-basement. This centrally located professional building offers excellent floors for members of the legal, financial or medical professions. Washroom facilities for all offices and next supplied by a gas fired hot water system. Vault facilities on the second floor and parking at the rear.
Further details from DERRICK TAYLOR — 324-6145

PANELLED DINING ROOM

Along with an attractive fireplace feature this older type three bedroom home. Dining room, living room, kitchen and hall on the main floor. Second floor has the three bedrooms, three piece bath and vanity. Room in the attic for another room or two. There is a full basement and the furnace is gas. Possession can be arranged for early spring. This home, which is remarkably close to the shopping area can be viewed by calling HARVEY DAWE at 324-6145.

Bowes & Cocks Limited
REAL ESTATE — MORTGAGES — GENERAL INSURANCE
129 Kent Street Phone 324-6145
Open This Evening Until 9 p.m.

Announcements

At Rest

CRAIG, Ethel Elizabeth — entered into rest at Ross Memorial Hospital, Lindsay, on Wednesday, March 11, 1964. Ethel Elizabeth Craig was in her 69th year, beloved wife of the late David S. Craig and dear mother of Maisey (Mrs. Pete Atman) of Lindsay, Phyllis (Mrs. Harry Stevens) of Port Arthur, Mary (Mrs. Harry Cummings) of Richmond, B.C., Patricia (Mrs. Gordon Gilchrist) and Beverley (Mrs. Karl Gardner) both of Toronto also survived by 15 grandchildren and 2 great grandchildren. Mrs. Craig is resting at the Trull Funeral Home, 2704 Yonge St. Toronto. Funeral service in the chapel on Friday, March 13, at 1 p.m. Interment York Cemetery, Toronto. (H4915)

BARRAT, Edith — entered into rest at the Ross Memorial Hospital, Lindsay, on Thursday, March 12, 1964. Edith Jackson was the beloved wife of Sidney Barrat, loving mother of Betty (Mrs. William Hayes) of Cambray and sister of Florence (Mrs. Hallworth) and Stanley both in England and Cyril of Southern Rhodesia, she is also survived by 2 grandchildren (Warren and James Hayes). Mrs. Barrat will be resting at the Stoddart Funeral Home, 24 Mill Street in Lindsay from 2 p.m. Friday March 13. Funeral service in the chapel on Saturday March 14 at 2 p.m. Interment Eden Cemetery. (H4919)

WILSON — Frances Alice Wilson entered into rest suddenly in Toronto on Wednesday March 11. Frances Newman was the beloved wife of the late William John Wilson, loving mother of Garnet of Kirkfield, Alice (Mrs. John Felushko) of Toronto, A. J. (Kirley) of Lindsay, Ray and Nellie Mrs. Thomas Southern) both of Woodville and the late Wilburt and sister of George Newman of Willowdale. She is also survived by 15 grandchildren and 2 great grandchildren. Mrs. Wilson is resting at the Stoddart Funeral Home in Woodville. For funeral service on Saturday, March 14, at 3.30 p.m. Interment Cedarvale Cemetery, Cannington. (H4921)

Engagement

Mrs. Leo. Burns wishes to announce the engagement of her daughter Judith Cecile, to Gordon Lloyd Jewell, son of Mr. and Mrs. Lloyd Jewell of Cambray. Wedding to take place Sat. April 4, 1964 at 12 noon at St. Mary's Church, Lindsay. (15668)

In Memoriam

BARKER — In loving memory of a dear mother Mary A. Barker who passed away March 12, 1963.

Dear mother, you are not forgotten,
Though on earth you are no more,
Still in memory you are with us
As you always were before.

Lovingly remembered by son George, Margaret and Molly. (15764)

To foster international understanding amongst the young people of the world, Canadian Junior Red Cross members exchanged cultural information with youngsters in 31 countries last year.

ZELLER'S
RETAILERS TO THRIFTY CANADIANS

INFANT'S TERYLENE CREEPER

Sizes 6 Months - 18 Months

1.77

Lakewood High School Concert Band to visit Lindsay

The Lakewood High School Concert Band from Ohio will leave Monday March 23rd on an "International Goodwill Concert Tour" of Canada. Seven concerts will be given in the five-day tour in Ontario. The 97-piece band under the direction of Richard A. Strang includes 53 boys and 44 girls. Concerts and assemblies have been set for Lindsay, Parry Sound, North Bay and Oshawa. The Band making its "seventh" tour of Canada in twelve years will leave Niagara Falls March 27th to return to Lakewood.

Mrs. Mabel Hunter hostess to WMC

Gooderham (PNS) — The ladies of the Women's Missionary Council met at the home of Mrs. Mabel Hunter with an attendance of seven. Call to Worship by Mrs. G. Hadley. Prayer by Mrs. Isabel Wait, followed by the Lord's Prayer in unison. Easter hymns were sung. The Scripture reading was read by Mrs. Mabel Hunter, and the topic "Answer to Prayer", was given by Mrs. Aldridge Hunter.

The minutes were read by Mrs. Frank Dewey.

A quilting will be held this month at Mrs. Ronald Hunters. Prior to their leaving for a short holiday south. A gift was given to Rev. and Mrs. Thompson. The new missionary this year is Miss Annie Cressman, Paris, Ont., who will be remembered by W.M.C. Mrs. J.J. Hunter closed the meeting with prayer. Blessing Mrs. Dewey.

Refreshments were served.

Mrs. Allan Brown hostess to Kinmount UCW

Kinmount (PNS) — The regular meeting of the Kinmount United Church Women was held at the home of Mrs. Allan Brown. The meeting opened with the singing of hymn, "Jesus, The Very Thought Of Thee". Mrs. Jack Thompson led in prayer and Mrs. Perce Scarlett followed with the Scripture reading, "Self Discipline And Fasting". was read by Mrs. Gerald Junkin and Mrs. David McNamara read two interesting poems.

The roll call and minutes were given by secretary, Mrs. Gerald Junkin and treasurer Mrs. Jack Thompson gave her report, after which the correspondence was dealth with.

A poem was read by each member from the book "Inspiration Ideals". The meeting closed with everyone singing the U.C.W. Theme song, followed by the U.C.W. prayer.

A lovely lunch was served by the hostess at the close of the meeting.

Compete in finals

Cannington (PNS) — Miss Joan Bennett, a student at Brock District High School won the Intermediate class grades 9 and 10 at the Royal Canadian Legion Zone public speaking finals held in the Legion Hall, Lindsay.

Richard Edwards also of B.D.H.S. student, was runner up in the senior division.

Bonnie Bagshaw and Bob Parliament, pupils of the H. W. Knight School were also entered in the finals. These four young people were the winners of the Cannington Legions Public Speaking contest held Thursday, February 13th.

Competitors in the zone finals were from Lindsay, Woodville, Haliburton and Cannington.

Millinery demonstration at Blythe IODE meet

A meeting of Blythe Chapter of the I.O.D.E. was held at the 910 Motel, presided over by the new Regent Mrs. Starr Watson.

The following matters were discussed: It was brought forward and passed that a rummage sale would be held at the Legion Hall some time in April; the exact date to be announced later. A letter was received from the Centennial Committee asking for a volunteer from the Chapter to be a director on this committee. Mrs. George McFadden is to be this director.

After the meeting was adjourned, the members and their guests were entertained with a very interesting demonstration on the art of millinery by Mrs. Joan Lovelady. A raffle was held on a very beautiful white flowered hat made by Mrs. Lovelady.

Refrashments were served to the members and their guests at the conclusion of the evening.

Cambray

Mr. and Mrs. Allan Hadley and Mr. and Mrs. Charles Worsley visited M.r and Mrs. Robert Hadley, of Peterborough.

Mrs. Alena Hayes, of Oshawa is spending some time with her son and wife Mr. and Mrs. William Hayes.

Miss Joyce Douglas, of Peterborough visited her parents Mr. and Mrs. Garnet Douglas.

Mr. and Mrs. John Warrell, of Peterborough visited her and Mrs. D. R. Spence.

Mr. and Mrs. Thomas Moore, of Omemee and daughter Miss Lorna of Peterborough visited Mr and Mrs. Ray Daniels.

for quality and delicious variety
take advantage of
HEINZ BABY FOODS
GET ACQUAINTED OFFER

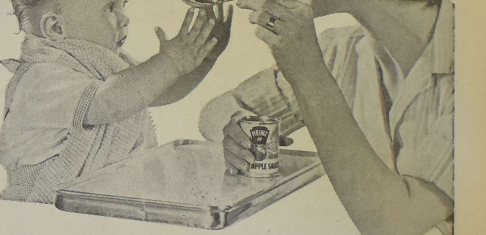

FREE 3 TINS OF HEINZ STRAINED FOODS

What an opportunity for you to discover the more than 70 delicious varieties of Heinz Strained Foods! What a treat for baby! And what easier way to get better acquainted with baby's mealtime favourites than to send us the labels of any 12 Heinz Strained Foods. In return, we'll send you a special "Get Acquainted Coupon," good for three tins—*absolutely* free!

Babies love the gently seasoned taste of Heinz Baby Foods. And mothers know the care Heinz take to preserve the vital goodness of ingredients—providing the balanced nutrition and delicious variety baby needs. Remember—the good they do your baby now lasts a lifetime.

OVER 70 OTHER DELICIOUS VARIETIES

CLIP THIS COUPON

HEINZ BABY FOODS, DEPT. SF, LEAMINGTON, ONTARIO
Enclosed are 12 Strained Food labels. Please send me a "Get Acquainted Coupon"—good for my choice of 3 tins of any Heinz Regular 4½ oz. Strained Foods.
NAME.....
ADDRESS.....
CITY..... PROV.....
EXTRA BONUS:
Free—3 handy tin tops for use on any Heinz Baby Foods in Skrit Seal tins
This coupon expires May 30, 1964
HEINZ BABY FOODS
The good they do your baby now... *lasts a lifetime*

Locals and Coming Events

Rumage sale, Sat. Mar. 14, Legion Hall, Lindsay, 10 a.m. to 2 30. Glenarm W.M.S. and Ladies Aid. All donations welcome. (15684)

Songsters Danforth Salvation Army presents "The Mikado" Fenelon Falls United Church, Monday, March 23, 8 p.m. Admission 75c.

Bunny Tea, Victoria School, Saturday, March 21st, from 2.30 p.m. — 5 p.m. Home made baking, candy and bazaar tables Everyone welcome. (H4856)

Mystery tour by chartered coach, Sunday afternoon March 22nd. Tickets $2.50. Phone Fred DeNure, 324-5836. (H4883)

Dance to the enchanting music of the Blue Diamonds in the Woodville Legion Hall on Fri. March 13, everyone welcome. Sponsored by the Woodville Junior Farmers. (H4810)

Victoria County Junior Farmer's Annual Drama Festival. Wed. March 18th, at 8 p.m. Oakwood Hall. Three one act plays. Admission .75 and 25c.

Please accept this invitation to the Irish Tea sponsored by the St. Joseph's Convent Alumnae, on Saturday, March 14th Music, home baking, draw for quilt. St. Mary's parish hall, 2.30 to 5.30 p.m. (H4798)

SPECIAL FOR MARCH

Permanent Wave by Nancy Harding and Marsha Hancock: 7.50 — 5.95, 8.50 — 7.00, 10.00—8.00 Helen Fords Hairdressing Salon, 18 Russell St. W. Phone 324-6143, 324-6144. (H4745)

Chartered coach to Montreal to Canadians—Chicago hockey game, Saturday, March 14th. Return Sunday p.m. $15.50 includes transportation ticket to game and overnight accomodation. Call Fred Denure, 324-5836. (H4882)

Euchre, Oddfellows Temple, Monday March 16, 8 p.m. Prizes and lunch. Admission 50 c. Auspices Lindsay Oddfellows. (15844)

More than $5,000,000 is paid by the Canada Department of Agriculture annually in premiums on high grade hog and lamb carcasses.

FRIDAY, March 13th
THE EMERALDS

SATURDAY, March 14th
DON IMRIE and the RAMBLERS

THE EMBASSY
HIGHWAY 36 (BOBCAYGEON ROAD)

FA.4-5500 Century 21 A TWENTIETH CENTURY THEATRE
PLAYING TONIGHT -ONLY-
GOLDEN OPERETTA SERIES
ALL SEATS 85c
ONE PERFORMANCE ONLY AT 8.15 P.M.
VICTOR HERBERT'S
SWEETHEARTS
JEANETTE MacDONALD • NELSON EDDY
Watch for These Great Attractions
Thursday, Mar. 19th, "The Chocolate Soldier"
Thursday, Mar. 26th "The Girl of The Golden West"

SHOWING Friday, and Saturday — Dean Martin • Jill St. John • Carol Burnett — In "Who's Been Sleeping In My Bed" a smash comedy treat —in color — Adult — Also: Jeffrey Hunter — in "The Man from Galveston" extra, extra, complete!! Round-by-Round filmed at ringside" Sonny Liston vs Cassius Clay Fight. . .

SHOW STARTS at 6.45 p.m.—Fight Picture at 8.45 p.m. Special Children's Mat. Sat. at 2.00 p.m.

Globe Girdling

(By United Press International)

DEMAND SURRENDER OF HILL

Greek Cypriots have demanded the British surrender a strategic hill dominating Turkish positions in Nicosia. However, the British rejected the demand. The move came as the threat of all-out violence on the island mounted to the boiling point. Turkish Cypriots have dug in around the city . . . as have the peace-making British. Last night, the Greek faction suspended a truce zone agreement sealing up a no-mans land between the Greek and Turkish communities on the island. The crisis on the island included reports indicating the Soviets have dispatched two destroyers to the area . . . and statements saying the Russians will move in if Turkey tries to intervene. The Turks say they'll be forced to act unless a U-N peace force is dispatched within the next few days.

MAY BE SENT ON WEEKEND

Diplomatic sources at the U-N say an international peace force may be sent to Cyprus this weekend. The U-S and British broke the financial stalemate yesterday over who would pay for the troops by covering half the costs. Observers say quick action is important because of a British report saying it will withdraw its forces unless the U-N troops arrive soon.

PREPARES TO LEAVE

U-S Defense Secretary McNamara is preparing to leave Saigon today to report to President Johnson on his survey of the Vietnamese Guerrilla War. Before leaving, he has another meeting with Premier Khanh, whom he has promised continued American aid for the fight against the Reds. On the battlefront, a military spokesman reported a new burst of Guerrilla attacks this week in which 29 goverament troops were killed.

RETURN QUICKLY

General Paul Freeman . . . the commander of the U-S Army in Europe . . . has asked the Russians to return quickly the three airmen shot down over East Germany. Freeman also told the Soviets he has sent three search parties into East Germany to the scene of the crash. The Soviets claim the RB-66 Reconnaissance bomber was on a military mission when it was shot down Tuesday. The U-S says the plane was on a training flight and strayed off course.

MORE EFFECTIVE

Labor Minister Allan MacEachern says policies applied to local areas would be more effective in creating employment in regions with a labor surplus than a nationwide policy. Speaking at a public forum in Kitchener, Ontario, he added that tax cut would not necessarily affect unemployment in the labor surplus areas.

CLASH IN MONTREAL

English and French-speaking students clashed In Montreal last night in a fracas that saw the Union Jack burned. Two students were hurt and four were arrested. The flag burning was in response to an incident last week at Sir George Williams University where Quebec's official flag was trampled.

WELL-KNOWN NATURE WRITER LEADS BIRDWATCHING PARTY

It was a raw and gusty day that saw a party of the Victoria Nature Club head south for Presquille Point on Lake Ontario last Saturday but they were not to be daunted by weather, in fact it made the trip more exciting. At Mount Pleasant they were joined by the well-known nature writer Doug Sadler who was to lead the party and who contributed so much to the understanding of the things seen.

To those who only knew "the Lake" in the hey day of Summer the ice bound shore came as a dramatic revelation, and the ducks - - ducks by the thousand, Red Head, Canvasback, Old Squaw and Scaup, such was the sight that thrilled the group but the greatest thrill was the line-up of over twenty Whistling Swans, riding the rough waters like squadron of battleships. Another expert authority, George Holland of the R.C.A.F. from Trenton, joined Doug in acting as mentors to the party and with the aid of their telescopes they were able to bring the pageant within close range, he was an education in bird identification and a sight to be long remembered.

The same experts led the party into the comparative peace and quiet of the nature trail through the bush. Here the snow had practically disappeared, although here and there it persisted and the spoor of deer told of other wanderers, who, distrusting humans kept wisely just out of sight.

Emerging from the cover of the woods, a last look at the panorama of ducks and the party set for home thrilled by the sights and the promise of Spring that the occasional Meadow Lark had engendered.

One man only remained George Holland, R.C.A.F., who with his telescope, was to be the only lone watcher by the shore, estimating and searching, a dedicated "bird watcher" and naturalist.

FAITH FAILED TO SHOW

In Bournemouth, England, a crowd waited for four hours at a garage for British pop singer Adam Faith to arrive. She was to demonstrate anti-theft car gadgets

When she didn't arrive, Mervyn Bright owner of the garage, explained that his office boy had accidentally thrown away a memo inviting Faith to the demonstration.

Sweep!

Results in the ladies' schedule: Hickson 12, Woodrow 9; Sutton 8, Whyte 7; Laidley 10, Wood 7; Heels 2, McGahey 0; Brown 6; Walker 5; Vincent 12; Kay 5; Reynolds 10, Thurston 3.

Laff it off!

London — (UPI)—Britain's Minister of Education Sir Edward Boyle told the U.S. Chamber of Commerce in London yesterday he is perturbed over a recent headline in a London newspaper.

Boyle, a bachelor, recently appealed to married women teachers to return to the classroom where they were sorely needed.

The headline said: "Boyle woos Married Women."

McIntosh and Delicious apples can be kept in controlled atmosphere storage until late spring following harvesting.

CAR-TRACTOR COLLIDE AT CANNINGTON

The intersection of county roads 11 and 4 was the scene of an accident between a farm tractor and a car Tuesday afternoon.

Police say the accident happened near a farm driveway when the car driven by Mildred McNabb of RR1 Cannington, collided with a tractor that was pulling a manure spreader, driven by Russell English, also of RR1 Cannington.

Total damage was estimated at about $175, with no injuries.

Stachmo laid low

New York (UPI) — Jazz Musician Louis (Satchmo) Armstrong, undergoing treatment for a heart ailment is reported in satisfactory condition today at Beth-Israel Hospital in New York.

The 63-year-old trumpeter entered the hospital last week. A hospital spokesman said it was not yet determined when the globetrotting jazz player and singer could be expected to leave.

Armstrong and his fourth wife, the former Lucille Wilson, make their home in New York. They have been married for 20 years.

Armstrong said recently he has no plans to retire.

THIS IS YOUR LUCKY DAY !
FRIDAY 13th SALE
AT WOOLACOTT'S TILE and DRAPERY CENTRE
Lindsay's Headquarters For All Floor Covering Carpet, Drapery, Ceramic and Plastic Wall Tile Venetian Blinds, Window Shades, Wallpaper, Wax, Cleaners, Etc.

SPECIAL
VINYL ASBESTOS TILES
10½c
Buy Before April 1st. and Save Extra Tax

DRESS UP YOUR HOME FOR SPRING at Big Savings During Our SALE
Beginning Fri. Mar.13 to Sat., March 21

SPECIAL
Congoleum
Reg. 1.20 lin. ft.
90c lin. ft.

DRAPERY
Wide Selection to Choose From
We would be pleased to assist you with your measurments, Installation, etc.
We carry a full line of Drapery Hardware

CARPET
Wall to Wall or Rug Size
Wool - Nylon - Acrilon Synthetics in all the newest colors
Installed by Expert Carpet Layer

SPECIAL
Cushions
89c

Ceramic & Plastic
WALL TILE
We can supply all the materials you will need or we will be glad to do the job for you.

SPECIAL
DRAPERY REMNANTS
Short Ends Greatly Reduced

Woolacott's Tile & Drapery Centre
6 Lindsay St. N. Call 324-6664
FREE ESTIMATES GUARANTEED WORKMANSHIP

DRURYS
49 WILLIAM ST. N. FOOD MARKET LINDSAY, ONT.

NEW Early American CAKE MIXES by Duncan Hines
• APPLESAUCE RAISIN
• BUTTER PECAN
• CHERRY ALMOND
• DATE NUT
• FUDGE NUT
2 for 75c
TRY ALL 5 FLAVOURS

$38,000 TIME OUT FOR VALUES CONTEST
3 FIRST PRIZES ALL-NEW FALCON FUTURA HARDTOPS
Luxuriously Equipped • V8 Motor • Power Steering Automatic Transmission • Seatbelts • Push-button Radio • Whitewalls • Wheel Covers
75 SECOND PRIZES GRUEN "ELEGANCE" LADIES WATCHES SET IN 18 CAPSULES DIAMONDS
150 THIRD PRIZES PHILIPS CLOCK RADIOS
Entry blanks available with the purchase of these famous brands.

giant size 89c
Comet 2 for 43c
Oxydol king size 1.59
giant size 89c
regular size 2 for 43c
Spic Span regular size 39c

QUALITY MEATS...
RED BRAND WING — T-BONE STEAKS and ROASTS lb. 75c
PRESSWOOD - SWEET PICKLED COTTAGE ROLLS vac. packed lb. 49c
PRESSWOOD'S SLICED RINDLESS BACON lb. 55c
PRESSWOOD'S WEINERS 1 lb. cello pack lb. 43c
FRESH GROUND HAMBURG 1 lb. 41c 3 lbs. 1.19
FREEZER SPECIAL PORK SPARE RIBS lb. 49c
FOR YOUR FREEZER 45 - 70 lb. average SIDES OF PORK lb. 39c CUT AND WRAPPED

Crisco 3 lb. tin 99c
5 11 oz. bottles 1.00
5 20 oz. tins 1.00
New Brunswick POTATOES 10 lbs. 29c
Supreme Frozen CHERRY PIES 24 oz. pie 45c
MOUNTAIN VIEW CHOICE TOMATOES 4 28 oz. tins 99c
NEW BLUE CHEER giant size 74c
TOPS DOG—CAT FOOD 3 15 oz. tins 25c

EXTRA BLUE BONUS STAMPS
This Coupon Worth 20 Extra Blue Bonus Stamps with Purchase of COLGATE TOOTH PASTE Giant Size Good Until March 21
This Coupon Worth 20 Extra Blue Bonus Stamps with Purchase of Six Quart Basket MACINTOSH APPLES Good Until March 21
This Coupon Worth 20 Extra Blue Bonus Stamps with Purchase of GOOD LUCK MARGARINE 2 — 1 lb. Packages Good Until March 21
This Coupon Worth 20 Extra Blue Bonus Stamps with Purchase of Skinless Sausage 1 lb. box Good Until March 21
This Coupon Worth 20 Extra Blue Bonus Stamps with Purchase of Maple Leaf Soap Flakes Giant Size Good Until March 21
This Coupon Worth 20 Extra Blue Bonus Stamps with Purchase of King Size ABC DETERGENT 59c Special Good Until March 21

Glenarm

Mr. and Mrs. Orland Brown, Mr. and Mrs. Donald Nicholson and Mr. and Mrs. Grantin McKay have visited their mother, Mrs. Tom Brown several times since Mrs. Brown's removal to the Starr Nursing Home in Little Britain. Friends are glad to hear she is somewhat improved and hope for a continuance.

Mrs. Wm. Hoyle, Mrs. James Nesbitt and Mrs. Clifford Hargrave attended a meeting of the Executive of the Lindsay Presbyterial in Beaverton.

Visitors entertained at the home of Mr. aand Mrs. Dan Riley included sister and husband, Mr. and Mrs. Wm. Ogilvie, of Highland Grove, cousins Miss Edith Stewart, of Hamilton, and Mr. Bruce Stewart of Fenelon Falls.

Mrs. Fred Webster, daughter Darlene Webster also Mrs. Will Nesbitt, were included with neighbors from Hartley and relatives from Long Point that attended a Tupperware demonstration held at the home of Mrs. Leslie Rae of Hartley. A similar demonstration by the same lady was held at the home of another Mrs. Rae at Long Point where Mrs. Gordon Jamieson, Mrs. Victor Webster, Mrs. Clifford Hargrace, Mrs. Wm. Brown frme Glenarm attended.

Friends and relatives of Mr. Grantin McKay were pleased to see a splendid photograph of Mr. McKay in the Rural Co-operation Farm paper taken while he was attending a Federation meeting in Toronto. He being past president of Victoria Federation for Central Ontario this season.

Mrs. Wm. Hoyle accompanied by sister-in-law, Mrs. Geo. Hoyle of Romany Ranch but formerly of Toronto, motored to Toronto and spent the day on business and also a shopping trip.

Miss Margaret Copp, R.N., of Whitby, visited at the home of parents, Mr. and Mrs. Henry Copp before returning to her nursing duties in Whitby.

Mr. and Mrs. Roderick Boston and daughter, Miss Janine of Zion were visitors with Mrs. Boston's parents, Mr. and Mrs. Grantin McKay.

Neighbors and friends have visited the Elford family during the winter season and they all have enjoyed very good health until during the week when Miss Esther Elford is now on the sick list but hope she may soon be greatly improved.

Several from the community attended the annual Turkey dinner sponsored by the Federation of Agriculture and this year held at Coldwater where members of the United Church catered for the event.

EXPERT
BODY & FENDER
REPAIR
OUR WORKMANSHIP UNEQUALED
OUR PAINT JOBS TOPS
OUR PRICES MODERATE
MANLEY MOTORS
WILLIAM ST. N. 324-3541
O.M.L. N.A.L.
SERVICE

SPECIAL
MARCH 9—14
Pressure Pumps and Sump Pumps
Basil Minaker
Plumbing & Heating
90 William St. N.
Lindsay, Ont.

PRICES GET THE AXE!
at
COURTS
SPRING
Bedding
Sale

Spring Sale Feature! A group of bedding all at lowest price. Choose for every bed in the house, be assured of quality and comfort for years to come.

REST-RITE MATTRESSES
12 only—Perfect for Extra Bed or Cottage
You Would Pay 32.00
Sale Price 19.42

DANCER SMOOTH-TOP
Mattress or Box Spring — 12 Only Hurry On This One
You Would Pay 59.50
Sale Price 29.13

MEDICO REST
With Stabilizer Sides
You Would Pay 89.50
Fully Guaranteed
Sale Price 58.25

SUPER DELUXE TAPESTRY
With the New Stabilizer Sides.
Guaranteed For Life
You Would Pay 99.50
Sale Price 67.96

SPECIAL
5 MATTRESSES ONLY
Different Sizes
12.62

LARGE SIZE BUNK BEDS
Fully Guaranteed
Sale Price 44.50

RESTOMATIC SMOOTH TOP
Fully Guaranteed
You Would Pay 59.50
Sale Price 38.84

IRISH WOVEN TICKS
With the New Stabilizer Sides
10 Year Guarantee
You Would Pay 79.50
Sale Price 47.57

With Head Board – 39" 9 PS.
CONTINENTAL BED ENSEMBLE
A complete, luxury Continental bed outfit; includes Smooth-Top Mattresses, matching box spring, set of 6 hardwood legs, and a magnificent, Vinyl-padded headboard.
59.22
REG. 119.95

30" CONTINENTAL BED
You Would Pay 79.95
Sale Price .....
Fully Guaranteed
37.18

HURRY!!
FOR THE BEST SELECTION
FIRST COME FIRST SERVED

COURTS
73 KENT ST. W. LINDSAY
PHONE 324-2272

STOP! . . . killing yourself

By Peter J. Steincrohn, MD., F.A.C.P.

STARVING MAY BE GOOD WAY TO SHED EXCESS POUNDS

Many's the patient who dejected and discouraged, came into his doctor's office, saying, "Doctor, I'm afraid it's the same old bad news. I haven't lost an ounce." And the doctor would reply, half in exasperation and half in surrender: "I guess the only way you'll ever lose is by actually starving yourself".

Somehow, science occasionally catches up with and surpasses incredulity. Doctors today are actually recommending starvation as the most sensible way to reduce. (Only in selected cases, mind you. So I hereby warn you: don't go scuttling off on a no food binge).

Recently there have been a few scientific papers on the use of starvation as a method of overcoming obesity. The latest I have seen appeared in the Journal of the American Medical Association, Jan. 11, 1964. It was written by Drs. Ernest J. Drenick, Marion E. Swendseid (Ph.D.), William H. Blahd and Stewart G. Tuttle of Los Angeles. They call their paper, "Prolonged Starvation as Treatment for Severe Obesity."

MINOR AILMENTS

They starved 11 obese and ambulatory patients for periods of 12 to 117 days. Only water and vitamins were allowed. Weight loss averaged about a pound a day (a little less). The patients hardly complained of hunger. The only complications were a sudden fall in blood pressure on standing, in three patients; anemia in one case; and attacks of gouty arthritis in two cases. Otherwise there were no ill effects. And even these complications cleared up on resumption of diet.

Generally it is agreed that prolonged starvation is not advised for obese patients who have a history of gout, liver disease, cerebral disease or coronary artery disease.

The ages of the patients studied ranged from 32 to 71 years. And their weights varied from 240 to 450 pounds. (This prolonged starvation is something you shouldn't tackle if you have only a dozen or so pounds to lose.)

On the starvation diet "hunger sensations were experienced for two to four days after the last meal; but, in some cases, it never became noticeable.

Patients who fasted up to two months frequently stated that water, also, seemed unappetizing and that they preferred to drink as little as possible. Elimination of fecal matter (bowel movements) ceased after four days; and, after that, only small amounts of mucoid materials were evacuated at two or three-week intervals. After resumption of eating, bowel activity proceeded normally.

YOUNGER PATIENTS VIGOROUS

Physical endurance and energy decreased slowly. Severe weakness was uncommon. Younger patients up to about 45 years of age actually seemed to remain fairly vigorous, and some were able to do physical work.

The most astonishing aspect of this study, to the patient and to the physician, was the ease with which prolonged starvation was tolerated. This experience contrasted most dramatically with the hunger and suffering described by individuals who, over a prolonged period, consume a calorically inadequate diet."

Those of you who are "tremendously" fat have a cure to look forward to. And those of you who suffer on a calorically inadequate diet (the usual diets people are taking to reduce) think how much better off you are than those who must go on complete starvation diets for weeks and months.

(Released by the Bell Syndicate, Inc.)

SPORTSMAN'S DIGEST

By Thal Sharp

FLY LINE EYE FOR LEADER

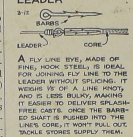

A FLY LINE EYE, MADE OF FINE, HOOK STEEL, IS IDEAL FOR JOINING FLY LINE TO THE LEADER WITHOUT SPLICING. IT WEIGHS 1/8 OF A LINE KNOT, AND IS LESS BULKY, MAKING IT EASIER TO DELIVER SPLASH-FREE CASTS. ONCE THE BARB-ED SHAFT IS PUSHED INTO THE LINE'S CORE, IT WON'T PULL OUT. TACKLE STORES SUPPLY THEM.

COMPARATIVE BULK OF SHEET BEND KNOT IS SHOWN BELOW.

STYLE VIEWS

Smart, Slimming

PRINTED PATTERN
4946 SIZES 14½–24½

by Anne Adams

WHERE ELSE but in a costume you sew for yourself do you find such pretty details — unusual arched yoke of dress, jacket's smart neck.

Printed Pattern 4946: Half Sizes 14½, 16½, 18½, 20½, 22½, 24½. Size 16½ dress 4 yards 35-inch; jacket 1½ yds.

FIFTY CENTS (50c) in coins (no stamps, please) for this pattern. **Ontario residents add 2c sales tax.** Print plainly **SIZE, NAME, ADDRESS, STYLE NUMBER.**

Send order to ANNE ADAMS, care of Lindsay Post, Pattern Dept., Lindsay, Ont.

DO YOU KNOW HOW TO GET A PATTERN ABSOLUTELY FREE? It's simple—order our Spring-Summer Catalog including FREE COUPON to get any one of 250 design ideas. Send 50c today.

Child's Delight

7170

by Alice Brooks

So pretty, gay — a little child will show off this quilt happily to friends, family!

Applique Dutch girl and boy for gay quilt or pillows. Use scraps. Embroider hair, features. Pattern 7170: charts, patch patterns; directions.

Thirty-five cents (coins) for this pattern (no stamps, please) to Alice Brooks, care of Lindsay Post, Needlecraft Dept., Lindsay, Ontario. **Ontario residents add 1c sales tax.** Print plainly **PATTERN NUMBER, NAME, ADDRESS.**

206 HANDICRAFT HITS — 1964 Needlecraft Catalog: Toys, fashions, crewelwork, bazaar hits — crochet, knit, sew, embroider, quilt. Send 25c.

SOMETHING NEW — BIG DELUXE QUILT BOOK! 16 complete quilt patterns — pieced and applique, for beginners, experts. Send 60c now.

SHAPING the EARTH

HOW MANDEL MADE IT

A VITAL LINK BROUGHT ANIMAL LIFE TO LAND

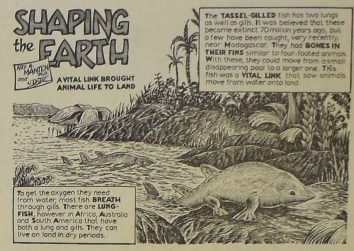

Milford Goslin honored on 75th birthday

On Saturday evening March 7th, Mr. and Mrs. William Goslin of Utica sponsored a surprise party in the Utica Community Hall in honour of his father, Mr. Milford Goslin of Janetville on the occasion of his 75th birthday. As Mr. and Mrs. Goslin entered the hall they were greeted with the song "Happy Birthday to You" by their friends and relatives. A happy evening was spent in dancing old time and renewing old acquaintances some of long standing.

Around midnight the guests adjourned to the basement where tables were set up laden with goodies served by the ladies of Utica. A lovely birthday cake to mark the occasion graced the head table, and was cut and passed by the guest of honour at which time John Goslin read a short address of birthday congratulations. Mr. Heber Down also added his best wishes. Gifts and cards were placed on the table by his grandsons Fred Howlett and John Goslin. Mr. Goslin expressed his thanks to all for gifts received and to those who had so thoughtfully planned the party. Miss Joan Goslin was in charge of the guest book.

Approximately 150 guests were present from Toronto, Huntsville, Cobourg, Bewdley, Oshawa, Port Hope, Brooklin, Pickering, Lindsay, Cambray, Valentia, Utica, Janetville and Little Britain.

The best wishes of Mr. Goslin's Janetville friends also accompany him through the years to come — with health and happiness.

Mrs. J. Martin honored on 90th birthday

Sunderland (PNS) — Mrs. James Martin celebrated her 90th birthday recently when her family and close friends arranged a dinner party in her honour, which was held at the home of her son, Mr. and Mrs. Armour Martin.

Attending were her sons, Mr. and Mrs. Duncan Martin of Sunderland Mr. and Mrs. Jack Martin and Rae of Lindsay, and Daughters Mrs. Jean Fallowdown of Toronto and Mr. and Mrs. Harry Wesson of North Bay and friends Mrs. Fred Wakelin, Mrs. Lou Baker and Mrs. Frank Dobson. One son William of Sutton was not present as he has been confined to Sunnybrook Hospital but is responding to treatment and hopes to be home soon.

A beautifully decorated birthday cake was brought from North Bay by Mrs. Wesson for the happy occasion.

Mrs. Martin was the recipient of many lovely birthday gifts, cards and good wishes, and during the past week she has had many friends calling on her to add their congratulations.

She is still capable of doing her own housekeeping.

MUSIC FESTIVAL DRAWS OVER 1,100 ENTRIES

The eighteenth annual Peterborough Kiwanis Music Festival commences Thursday March 12th and continues to Saturday, March 21st at St. Peter's School Auditorium, St. Andrew's Church Hall and Trinity Church Hall in Peterboro.

The festival has about 1,100 entries with between 6,000 and 7,000 people taking part and the adjudicators of the 1964 Festival are Leslie Regan of England, James Gibbs of England, Frederick Carter of England and Mrs. Barbara Meiklejohn of Ottawa. Official accompanists are Mrs. G. W. Craw, Mrs. F. King and Mrs. D. Flett.

CROSSWORD - - - By Eugene Sheffer

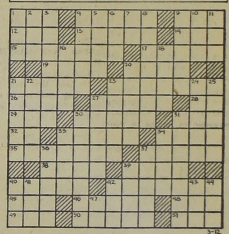

HORIZONTAL
1. wing
4. scenery
9. hawthorn
12. edge
13. oval
14. employ
15. reproved
17. titled
19. Russian name
20. Sicilian volcano
21. black snake
23. associate
26. Hebrew prophet
27. Icelandic narrativea
28. eaten
29. except
30. hut
31. fish eggs
32. like
33. less adorned
34. dispatch
35. occupants
37. dramas
38. concludes
39. derisive sounds
40. new
42. discard
46. anger
46. discharge
48. born
49. through
50. locations
51. Japanese coin

VERTICAL
1. linnet
2. vestment
3. falsehood
4. Fruit
6. engine
7. affirm
8. northern
9. fluid
7. pronoun
8. dominant
9. living being
10. enigma
11. married
16. epochs
18. insects
20. ardent
21. seaport in Morocco
22. entertain
23. covers
24. black
25. organ parts
27. classifies
30. touches
31. causes
33. ruin
34. aperture
36. at no time
37. positions
38. commanded
40. pinch
41. metallic rock
42. alias
43. price
44. marsh
47. Greek letter

Answer to yesterday's puzzle.

P	O	D	S		C	H	A	T		A	L	L		
A	N	E	T		L	E	N	A		P	E	A		
T	E	N	A	N	T		A	D	D	I	N	G		
			T	R	A	N		B	O	O	S	T	S	
S	A	V	E	D		S	A	F	E					
P	I	E	D	I	C	U	S		S	A	L	A		
A	I	R		T	R	A	I	L		C	U	A		
N	A	S	A		R	E	S	E	N	T	E	S		
D	E	B	A	R	K		C	H	E	N	O	D	E	S
A	M	A	R	I	L	L	I	O		A	M	I	S	
O	T	I	S		C	E	L	L		T	I	R	E	
O	L	I	T		A	S	I	S		E	C	A	D	

Average time of solution: 32 minutes.
(© 1964, King Features Synd., Inc.)

CRYPTOQUIPS

FHDL FAKE FHJL FHDD TGHJ HJJWSAJE STWSGKAK.

Yesterday's Cryptoquip: INVETERATE PUNSTER VIVIDLY ILLUSTRATES OLD PARODY.

They'll Do It Every Time

By Jimmy Hatlo

© 1964 Hatlo Features, Inc. Reg. Trade Mark

OUR BOARDING HOUSE with Major Hoople

THE LITTLE WOMAN

"Come on! I have hot chocolate and cake for you in the kitchen!"

LI'L ABNER

by Al Capp

ABBIE AND SLATS

by Raeburn Van Buren

BRINGING UP FATHER

by Geo. McManus

MYRTLE

by Dudley Fisher

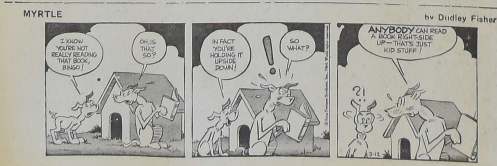

In the dear, dim, distant days

They helped build the CPR line!

When the Canadian Pacific Railway Company decided to extend a line of track from Pontypool to Lindsay the decision involved a tremendous amount of engineering. When the line was extended to Bobcaygeon, some 56 years ago, surveyors and engineers had a big task in setting out stakes along the right of way, and locating a number of pilot rods and stakes along the shores of Sturgeon Lake, especially near Little Bob.

Many engineers and superintendents of operations visited Lindsay and the story is recalled of one distinguished gentleman who, because of his friendly disposition, had many friends among the businessmen in Lindsay. For one of his journeys down the Scugog River to Sturgeon Lake and on to Bobcaygeon he engaged the services of two young Lindsay men who were very fond of the water and who handled their own boat, a fast vessel which ordinarily could make the 24-mile trip in good time. There was no bargain regarding remuneration and the young men went along for the sheer enjoyment and to do a good turn. A fourth member of the party was a well-known Lindsay businessman. When the passengers lowered themselves into the waiting craft at the town wharf, the boys noticed they brought aboard a large wicker hamper which they believed filled with food. Their expectation of enjoying a good meal of sandwiches and milk was soon dispelled. When the speedy craft was out of sight of habitation the hamper was opened but instead of home made sandwiches, the contents proved to be an almost unlimited cargo of bottles containing sparkling liquids which brought forth a gurgling sound as the two passengers proceeded to imbibe to their heart's content.

In due time they reached Bobcaygeon and the engineer although practically incapable of getting out at various points along the Bobcaygeon shoreline to examine the correctness of the surveyor's takes, was able to make scribbling notations in a small book he carried for the purpose.

At Bobcaygeon the two passengers managed to stretch their legs and reach the old Rockland House, where Village officials were waiting to welcome the railway authority and extend further hospitality. The food was always the best at "The Rockland", but sad to say, none of it reached the stomachs of the two river-lake pilots. Time dragged on and it was dusk and then dark night when the two passengers again boarded the boat and the journey started on the home voyage. Soon it was a case of cruising by moonlight and the boys had to be sharp to pick out landmarks, and finally the red-topped buoys. Hungry and weary the two boatsmen landed at the town wharf and the passengers disembarked and with a curt "thank you" disappeared in the dark surrounding Macdonnell Park, which at that time was a natural park of tall trees and a bit of underbrush. That is how these two youths helped, in their way of thinking, to build the CPR line to Bobcaygeon.

Sunderland

Mrs. Richard Bartley is spending a few days in Brantford visiting her sisters and brother.

Mr. and Mrs. George Flagler of Port Credit visited Mr. and Mrs. Harold Martin and Mrs. Flagler and Charlie.

Mr. and Mrs. Sam Ray is spending a few days in Guelph visiting their sons Glen and Ray and families.

The native low blueberry bush is the only commercial fruit crop in Newfoundland.

St. Patrick's Day theme decorates township hall for euchre party

Sunderland (PNS) — The Ladies Legion Auxiliary held their March euchre in the Township Hall which was beautifully decorated in keeping with St. Patrick's Day and each table being numbered on a shamrock leaf.

Arrangements were in charge of Mrs. Bartley and her group. Mr. Stan Miller started the players off and explain ed that twice around had to be played for each game. Thirteen tables played thirteen games.

Prize winners were Mrs. Earl Brethour with a score of 99 and Mr. ordon Innes with a score of 102. Consolation prizes went to Mrs. Crozier and Mrs. Gravdon Hogg. Mr. W. Crozier was asked to make the draw for the door prize and Mrs. Crozier held the lucky ticket.

Lunch was served to bring to a close a most enjoyable evening. Mrs. Bartley thanked everyone for coming. The final euchre for the season will be held April 15th.

Rev. T. Asbell speaks at annual dinner at Cambray

Many from the surrounding area attended the Victoria County Federation of Agriculture annual dinner at Cambray United Church.

President, Jackson Parliament, was the chairman for the evening. He outlined the activities of the local Federation during the past year. The guests at the head table were introduced by the 1st vice president, Dan Cayley. Grant Wallace, Ontario Federation of Agriculture fieldman introduced the guest speaker of the evening Rev. T. Asbell, of Peterborough.

Rev. Asbell spoke on the role of the farmer in the Canadian economy. He urged them to stand together and to strive to create good public relations."

The speaker was thanked by Clare Curtin, and a vote of thanks to the ladies of the U.C.W. was extended by Milburn Hutchinson.

Grantin McKay, member from the country to the Ontario Federation of Agriculture, briefly explained how some representatives were elected and others appointed to the County Board of Directors. Mr. McKay said that some of these representatives from the various counties help to make the committees at O.F.A. level.

Sterling McNabb favoured the gathering with two vocal solos and a most enjoyable evening came to a close.

Mrs. R. Mitchell celebrates her 89th birthday

Fenelon Falls (PNS) — Mrs. R. N. Mitchell was "At Home" to her many friends on the occasion of her 89th birthday on March 3rd. Her home on Bond St. S., was beautifully decorated with baskets of flowers for the event, which was attended by sixty guests.

The attractive tea table was centred with a decorated fruit cake made by Mrs. Mitchell. Tea was poured by Mrs. G. Calder. Serving refreshments were a grand niece, Miss Rosemary Mitchell, Miss Audrey Graham and Mrs. Mabel Ryan.

A life long member of St. James Anglican Church, Mrs. Mitchell still takes an active interest in all organizations of the church. The rector, Rev. J. B. Harrison and Mrs. Harrison were among the guests on this happy occasion.

New 4-way medicated
pile remedy

1. Relieves pain fast — New M.P.O. contains the fast-acting pain reliever, Benzocaine. It works directly on nerve centers to ease pain fast.
2. Shrinks hemorrhoids — M.P.O. shrinks piles and reduces swelling. Takes pressure off of tender area. Delicate tissues are helped to heal fast.
3. Eases irritating itch — M.P.O. soothes irritating itch, the cause of so much embarrassment and discomfort.
4. Fights infection — M.P.O. with benzalkoniumchloride helps prevent sore, raw tissues from invasion by bacteria — checks their growth to aid healing.

New M.P.O. Suppositories with same active ingredients as the same fast relief from pain and itch.

M.P.O. Medicated Pile Ointment — no odor • won't stain

the Soft Ones are here!
Naturalizer

Now even the smartest patents feel glorious on your foot. Wonderfully soft with supple patent uppers, powder puff cushioning, flexible outsoles and smooth linings. Combination last, too, for heel-hugging, toe-free fit.

As seen in LADIES' HOME JOURNAL

BLACK PATENT & MAT CALF
15.99

LESLIE'S SHOE STORE
LIMITED
(A. L. Hill, Manager)
111 Kent St. W., Lindsay Dial 324-2875

JOE LAMANTIA'S
(CENTRAL FRUIT MARKET)
- - BETTER FOODS FOR LESS - -

LINDSAY'S FINEST CHOICE RED BRAND STEER BEEF

Maple Leaf SMOKED PICNICS lb. 39c
Maple Leaf Ready To Serve Smoked Boneless DINNER HAMS ½ cryovac 83c lb.
Simcoe Sliced SIDE BACON lb. pkg. 55c
Schneiders Sliced COOKED HAM 6 oz. vac pac 49c
DEVON GEESE vac pac 49c lb.
Maple Leaf WIENERS 1 lb. pkg. 45c

Christies — Save 10c
Hot Cross Buns Pk. 6-29c Pk. 8-39c
Save 5c
WHITE BREAD 2 24 oz. loaves 39c
Chunk or Gold
CHEESE SLICES 2 8 oz. pkgs. 49c

FROZEN FOOD
SWANSON T.V. DINNERS pkg. 55c
Turkey, Chicken, Beef Save 10c.

CHOICE QUALITY
WAX or GREEN BEANS 2 15 oz. tins 25c
HOME CATSUP 2 17 oz. bottle 33c

MILKO 85c 3 lb. 12 quart size
Duncan Hines CAKE MIXES 2 pkgs. 79c All Flavours

GEORGIAN BAY
STANDARD PEACHES 28 oz. tin 35c
3 Tins $1.00
FANCY
PINK SALMON ½ lb. tin 29c lb. tin 55c

Delsey Toilet Tissue 2 roll pack 29c All Colours
DOLE PINEAPPLE GRAPEFRUIT DRINK 3 48 oz. tins $1
Clark's Fancy TOMATO JUICE gallon 57c
NESTLES QUIK 2 lb. tin 99c

FRESH PRODUCE DAILY
ONTARIO NO. 1
POTATOES 25 lb. bag 69c
NO. 1 LARGE
ONIONS 5 lbs. 19c
TASTY TENDER
CARROTS 3 lb. bag 19c

Joe Lamantia & Sons
Across From Fee Motors On Kent

CLAXTON'S

new Easter dresses so sure to be... admired

Fashion perfect for Easter and after . . . these pretty dresses go parading right on into summer. See, choose prints n' plains in softly feminine silhouettes, delightful new hues.

STARTING $8.95 to $29.95
Sizes 10 to 20 and 17 to 19 also ½ sizes

CLAXTON'S
Family Department Store
49 Kent St. W. Phone 324-2391

Pearson says Canada has agreed to take part in UN Cyprus force

Ottawa-(UPI)-Prime Minister Pearson says Canada has agreed to take part in a United Nations peace-keeping force on Cyprus.

Pearson told newsmen in Ottawa that the United Nations wants Canada to be there and this country now only awaits word from the United Nations on what it needs from Canada.

He said he did not know what form or size Canada's force would take until this word came from the U-N.

The Prime Minister added, "Our troops will be ready".

Pearson says the delay in setting up a force for Cyprus has been "In no respect due to Canada".

He told reporters the delay was not serious, and "It was not as though it was to go into a vacuum".

He said the British have a force there already.

He said Canada needed to know what the terms of reference of the force would be, "What it had to do, and what it could do".

Pearson added that Canada is not happy with the financial arrangements for the force, but is willing to pay the cost of any forces it sends to the Mediterranean trouble spot.

NOTICED

(Continued from Page 1)

full-blown specimen. Right now the youthful and handsome creature weighs in a two pounds, fur and all. The picture above was taken as the delightful little fellow posed gracefully atop The Jeffries' counter-Mr. and Mrs. Jefferies of Lindsay Glass and Mirror. Why not drop in at the glass and mirror emporium and see it in real life.

Highlands Booster

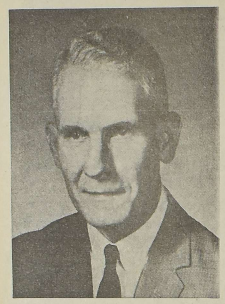

Earl T. Monahan, public relations director of Cargo-Imperial Freight Lines, Rochester, N.Y. spends his vacations in Ontario. Back home he then writes articles boosting the Province. Mr. Monahan particularly likes to boost the Haliburton Highlands, and on his return here for his 18th visit in 13 years he is to receive the only honorary membership card ever issued by the Highlands of Haliburton Chamber of Commerce for his many stories and actions encouraging United States citizens to vacation in this province.

Maple Leafs player son of Lindsay star

Hockey fans following the Toronto Maple Leafs, listened a little more attentively to last night's game against Canadiens. The reason — young Ellis, a star with the Marlboro Juniors, on the line for Toronto. He is the son of Randy Ellis of Lindsay, who in his day was also a star. Ellis turned in a great game.

Incidentally, a young player named Cote, playing with the Aurora Junior team in the Lindsay series is a grandson of a one-time resident and hockey player, Leo Cote.

Planners set $2,000 budget plus $2,500

The Lindsay Area Planning Board has set a budget of $2,000 for 1964, with an additional $2,500 for the planning consultant.

Expenditures for the board in 1963 totalled $1,551.76, the largest single item being $573.06 for conventions, which the board increased to $600 for 1964.

(Victoria County council's total expenditures for conventions in 1962 were $1,291.54).

Secretary D. Tofflemire said the consultants had already received about $1,500 toward their cost for preparing the town plans, and the balance of their fee ($2,500) would be paid on completion of the plans. He also said he expected the plans back in about two to three weeks.

Meanwhile, a special committee has prepared a number of amendments to the bylaws and it is expected that when the plans are received from the consultants, a special meeting will be called between the planning board and town council for the final decision.

Cannington lad clips off pole, car write-off

A 19-year-old Cannington youth was taken to the Ross Memorial Hospital early today suffering from a broken shoulder and leg lacerations. He sustained the injuries in a one-car accident just south of Highway 7, near the Manilla School.

Brechin police say the car driven by Carl Westley Wakelin of St. John Street, was a complete write-off after it left the road around 4.30 a.m. breaking off one telephone pole and smashing into another Wakelin was treated as an outpatient, and released. Two passengers in the car received minor injuries.

Const. L. C. Armstrong of the Brechin OPP detachment investigated.

Called "potential murderer", gets 40 days, $200 fine

Called a "potential murderer" Russell Powell of Coboconk found guilty of driving while disqualified and of careless driving, will serve 40 days in jail in addition to paying a fine of $200. He was sentenced in Lindsay this week.

Powell was found not guilty on an additional charge of impaired driving.

The charges followed a two-car accident near Kirkfield on March 7 when Powell's car was in collision with another vehicle driven by Donald A. McHattie of Beaverton.

McHattie told the court that he and a friend were driving west on highway 46 and proceeding over a knoll when they saw another car approaching them on their side of the road. He went to testify that he swung over to the left to avoid hitting it, but was struck swung him around putting him in the ditch.

The Powell car continued on for a ways and then also took to the ditch, stradling a fence. McHattie went on to say, testifying that Powell got out of the car, started to walk away from the scene, and when called, did not answer. The witness also said the accused seemed to stagger when he walked and he (McHattie) asked his passenger a Mr. Morgan, to follow Powell while he went to call police.

Const. A. Kea said Powell was at the scene when he arrived and appeared to be in an intoxicated condition.

In his defence, Powell said that he had been in the hotel the night before and had "four or five beers" and then later had drunk some wine.

He told the court that he knew he should not have been driving without a licence and admitted being on the wrong side of the road. He had received the suspension on his licence earlier in the year.

The magistrate said that it must have been a helpless feeling for McHattie and his passenger to see the car coming towards them; further stating that Powell had not profited from his previous conviction and was a "potential murder".

Queen Street United Church

Rev. B. Garrett B.A., B.D. — Rev. J. F. Lane

Director of Music — Barry Lloyd

43rd Anniversary

11:00 a.m.—Worship Service

With Mr. Gordon Drew of C. G. E., Peterboro, Guest Speaker.

7:00 p.m.—Worship Service

Followed by Panel Discussion of "The Case of the Mattress Makers", Mr. Gordon Drew, moderator

Special music by the Choir at both services. In the evening, Barry Lloyd will play a symphonic work by Cesar Frank as special organ solo commencing at 6:45 p.m.

Realty firm moves in over bank

The Lindsay branch of L. S. Snelgrove Co. Ltd., (realtors) has moved to new quarters over the Royal Bank of Canada in the Weldon Building. The firm now occupies the offices formerly tenanted by Metropolitan Life Insurance Co. Announcing the move, Everett Hanna, manager of the firm, said that in the past three months, he and members of the head office staff had decided further expansion of quarters was necessary if the branch was to keep pace with demands being made upon it. The picture above shows the Lindsay staff, members of which are Mrs. Mary Duff (Beaverton and Cannington districts), Mrs. Mary Belfrey (Bobcaygeon and Fenelon Falls districts), W. N. (Wib) Jamieson (summer property), William (Bill) Coulson (summer property), Mrs. Mary Cunningham (new homes), Clare Staples (farm property), George Black (commercial property), Everett Hanna (manager and salesman for town property), Mrs. Marie Kirk (secretary). The real estate firm first opened an office in Lindsay in 1959. Mr. Staples and Mr. Kirk have been with the company here since 1961.

Hoffa sentenced to eight years tells judge "I am innocent"

Chattanooga, Tennessee (UPI) — Teamsters President James Hoffa has been sentenced to eight years in federal prison. A U-S Federal Judge sentenced Hoffa in Chattanooga today on his jury-tampering conviction of last week.

Hoffa stood before Federal District Judge Frank Wilson during the sentencing. The union chief had his hands resting on the speaker's lectern in front of the bench.

Wilson delivered a sharp rebuke to Hoffa seconds after the teamster's president told the judge: "I stand here today and state I am innocent."

Hoffa and three other men were found guilty last week following a seven week trial. The 51-year old labor leader already has indicated he will appeal his conviction on two counts in connection with an earlier trial.

Judge Wilson told Hoffa: "You stand here convicted — of tampering with the very soul of this nation — the very foundation — the very basis of civilization itself. Everything we call civilization depends on the proper administration of justice."

Hoffa said he will be proved innocent when — as he put it — "the evidence is sifted calmly and coolly."

The teamsters leader could have been sentenced to a maximum of 10 years in prison.

He drew four years on each count — the sentences to run consecutively — and was fined five-thousand dollars on each count.

Hit-and-run is suspect

Lindsay police are on the lookout for a possible hit-and-run whose vehicle damaged a Lindsay woman's car to the tune of about $100 Tuesday afternoon.

They say the car owned by Miss Isobel Varcoe, employee at the Victoria and Grey Trust Co., was parked near the firm when someone must have backed into it.

The driver either innocently, or deliberately left the scene and the police are on the lookout for the offending party.

Weather runs the gamut

The weather conditions experienced by a Lindsay party holidaying south of the border ran the gamut from sunny skies to fog and flood and wind. Mr. and Mrs. L. Gamble and Mrs. Cotey, of Adelaide Street S. and Mrs G. C. Lawrence, Glenelg Street W. have returned following a 4,000 mile motor trip when they covered a lot of territory. They visited a brother Mr. Goldwin Gamble in Biloxi, Mississippi, then into Florida to St. Petersburg and Daytona where they saw some Lindsay people. They returned via Washington where the Capitol buildings were seen and the Kennedy grave visited. Through the mountains they ran into fog and floods. Streams overflowing made detours necessary enroute and if that wasn't enough a wind-storm caught up with them before arriving home. Altogether, it was a wonderful trip.

County Road 28 designated in part as development road

The Honorurable C. S. MacNaughton, Ontario Minister of Highways, has designated as a development road for the purpose of pre-engineering, part of county road 28, from county road 4, easterly to county road 6, (the road from Little Britain). R. Glen Hodgson, MPP, informed "The Post" of this development following the announcement.

Weather outlook

Eastern Lake Ontario, Lindsay area: Cloudy with a few periods of light snow clearing tonight. Friday sunny. Little change in temperature. Winds light. Low tonight and high Friday at Trenton 15 and 40, Peterborough 10 and 40. Summary for Friday sunny.

2 for 1 SALE

This Sunday

Downstairs at the Cottage Drive-inn

Just South of Town on Highway 35

Order For Two and Pay For Only One

Or treat the whole family this weekend to a delicious meal, served in the unique atmosphere of our downstairs dining room and pay for only half the number

Lindsay Home of **KENTUCKY FRIED CHICKEN**

(It's Finger Lickin' Good)

BAD BOY'S FURNITURE CLEAROUT

FREE DELIVERY TO LINDSAY AREA

ALL MERCHANDISE FULLY GUARANTEED

COMPLETE 3 ROOM GROUP

- Complete bedroom . . . headboard, mirror, smooth top mattress, spring.
- Kitchen . . . sparkling chrome or bronze tone, 5-pc kitchen suite.
- Complete Living Room . . . Luxurious handsome 2-pc. chesterfield suite. 2 end tables.

267.77

$5.00 Down Delivers.

PHILCO TELEVISION

1963 Model

- Compact Space Saver
- 20,000 Volt Chassis
- Exclusive Cool Chassis
- Up Front Speaker System

We Want Your Trade

198.88

$5. Down Delivers

PRICE GUARANTEE

If within 90 days of making your purchase you find a lower price anywhere, the "Bad Boy" guarantees to rebate you the difference in full.

PLUS 10%

ALL 1963 FLOOR SAMPLES TO CLEAR IMMEDIATELY

BAD BOY FURNITURE & APPLIANCE CO. LTD.

298 GEORGE ST. N. PETERBOROUGH — PH. 742-9238

STOP! . . . killing yourself

By Peter J. Steincrohn, MD., F.A.C.P.

THE WAY YOU LIKE TO REMEMBER THEM

There's a time to be seen and heard. A time to be seen. A time neither to be seen nor heard.

If I were in charge of national Republican policies I would consider it poor politics to invite General Eisenhower to appear on national TV where millions of his fellow Americans can gaze upon his features and listen to his speech.

In a recent appearance at a fund-raising dinner his features were those of a rapidly aging man; his speech crisscressed by a series of jumbled, mumbling sentences as he bravely sought for the proper words and phrases to express his thoughts.

I watched him not only as a doctor but as an American for whom the Eisenhower image was a projection of something from the past; the dashing general who gave the free world victory on D-day; and the vibrant President with the billion-dollar grin.

This is how I'd like to remember him. I think that one of his outstanding traits is physical and spiritual courage. Few men would have braved the taut and tense years as he did after overcoming attacks of coronary thrombosis, cerebral thrombosis and an operation for ileitics. He carried on as bravely as if he were the color-bearer under fire.

This is how I'd prefer to remember him.

IMAGE THAT REMAINS

So I prefer to remember Franklin Delano Roosevelt, and not as the sickly, aging leader which TV showed him to be in his last months and years. But that is the image that sticks in my thoughts.

I am thankful that I have not seen former President Truman on the screen lately. I still picture him as the cocky, resourseful, courageous American; the kind of man I'd be happy to choose as a friend.

My last look at Hoover on TV was a few years back when, in his 80s, he was on his way to some fishing expedition. It was a tonic to see him so active and comparatively youthful.

Readers will agree that recent newspaper and TV pictures of Winston Churchill have brought them at least some degree of remorse at seeing this dynamic genius in his dotage; weak and withered and frail.

So, as a citizen (not as a doctor looking upon a case and jumping at conclusions by long distance diagnosis) I am hopeful that the coming Presidential campaign will not find General Eisenhower in the white light of television. I want to remember the younger Ike.

Organizations are selfish. They willingly sacrifice the individual for the good of the many members. I doubt that political parties are exceptions to this rule.

As I've always told my patients who were being pressed into accepting responsibilities again in spite of their evident physical or mental weaknesses, "You've done your part. Learn to say no. They'll flatter you and say they can't get along without you. But they can. They'll find someone to take your place. Go out and enjoy your remaining years free from added stress."

And so I presume to say to a man who has done so much for his country, "Enough is enough. Quite while you're ahead. Take the strain off the arteries in your brain and heart. You've had enough of TV. May your only problem be par on the golf course, Mr. Eisenhower."

(Released by the Bell Syndicate Inc.)

SPORTSMAN'S DIGEST

By Hal Sharp

CHOPPED SALAD

FISHERMEN WHO USE OUTBOARD MOTORS THAT REJECT FOULING IN WEED BEDS CAN USE THIS TRICK.

WHEN FISH REFUSE ALL OFFERINGS, "SLIM" YOUR BOAT THROUGH WEEDS; CHOPPING THEM LIKE A SALAD. WAIT A FEW MINUTES, THEN QUIETLY SNEAK BACK TO HIM THE AREA FISH WILL HAVE BEGUN FEEDING UPON AQUATIC INSECTS DISLODGED FROM THE CHOPPED WEEDS.

USE PLUGS, BUGS, FLIES, AND SPINNERS WHILE FISH ARE GORGING WITH ABANDON

STYLE VIEWS

Spring Skirting

PRINTED PATTERN

4512
WAIST
24"-32"

by Anne Adams

Spring's newest skirting is a front wrap with buttons on the double and a spirited swing. Marvelous shape with bulky sweaters, easy jackets.

Printed Pattern 4512: Misses' Waist Sizes 24, 25, 26, 28, 30, 32. Size 28 takes 2 yards 45-inch fabric.

FIFTY CENTS (50c) in coins (no stamps, please) for this pattern. **Ontario residents add 2c sales tax.** Print plainly **SIZE, NAME, ADDRESS, STYLE NUMBER.**

Send order to ANNE ADAMS, care of Lindsay Post, Pattern Dept., Lindsay, Ont.

DO YOU KNOW HOW TO GET A PATTERN ABSOLUTELY FREE? It's simple—order our Spring-Summer Catalog including FREE COUPON to get any one of 250 design ideas. Send 50c today.

Double Pinwheel

7481

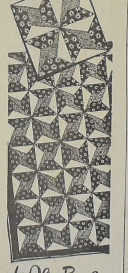

by Alice Brooks

Make this quilt your first or fifteenth— it's a showpiece at home or in a fair.

DOUBLE pinwheel quilt — double gay, easy to sew. Join three patches to form group. Pattern 7481: patch patterns; charts, directions; yardages.

Thirty-five cents (coins) for this pattern (no stamps, please) to Alice Brooks, care of Lindsay Post, Needlecraft Dept., Lindsay, Ontario. **Ontario residents add 1c sales tax.** Print plainly **PATTERN NUMBER, NAME, ADDRESS.**

206 HANDICRAFT HITS — 1964 Needlecraft Catalog: Toys, fashions, crewelwork, bazaar hits — crochet, knit, sew, embroider, quilt. Send 25c.

SOMETHING NEW — BIG DELUXE QUILT BOOK! 16 complete quilt patterns — pieced and appliqué, for beginners, experts. Send 60c now.

They'll Do It Every Time

By Jimmy Hatlo

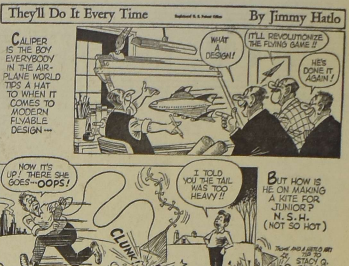

CROSSWORD - - - By Eugene Sheffer

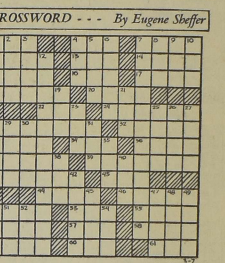

HORIZONTAL
1. bird's cry
4. attach
7. heathen deity
11. in bed
13. pronoun
14. feminine name
15. have
16. shade tree
17. chirp
18. strike
20. allowance for weight
23. away from within
24. moot certain
28. devised
32. runner
33. borders
34. dried fruit
36. on the ocean
37. neglects
38. exhibition hall
41. dreyfuss
43. Biblical name
44. pointed tools
46. Egyptian dam
50. talk
54. paddle
55. sound
56. assistant
57. metallic rock
58. habitual drunkards
59. end
60. excavation
61. permit

VERTICAL
1. machine parts
2. foment
3. existed
4. affirmative
5. stupid fellow
6. French novelist
7. kingdom-makers
8. female deer
9. single unit
10. fold
12. portrayed
19. sol
21. West Indian beverage
23. n. nber
25. otherwise
26. prophet
27. sister
28. sustain
29. city in Peru
30. among
31. excavated
35. sailor
38. stitch
39. meadow
42. vessel
45. Hindu garmments
47. lamb's coat
48. poker stake
49. cozy retreat
50. boundar
51. hasten
52. citrus drink
54. soak

Answer to yesterday's puzzle.

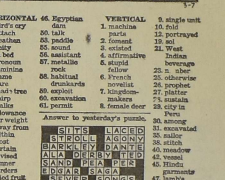

CRYPTOQUIPS

HPNA XKTUXK XKBWULHMSAU LHOA LALPAUM LHMSAU OWYYWXTNS XKBUNN.

Yesterday's Cryptoquip: TWO BLIND MICE WILL MISS CAREFREE MEMBER OF A FOND TRIO.

Mainly for Women

By United Press International

TURN IN RESIGNATION

More than half the school teachers in Plesantville, Iowa, have turned in their resignations in an uproar over what subjects they may teach their students. All five faculty members of one elementary school in the small corn belt town resigned this week and joined 13 others in the system who handed in their quit notices in January. School superintendent Fred Nus has been told by the school board that he will not be rehired. Nus says part of the rhubarb involves the teaching of Communism.

INSISTS HE'S INNOCENT

The wife of Teamsters President James Hoffa has learned of her husband's conviction while in a hospital bed. Mrs. Josephine Hoffa—who insists her husband innocent — has been hospitalized in Detroit for a heart condition since last Friday. Mrs. Hoffa's doctor said she took the news calmly . . . and is anxious to rejoin Hoffa in Washington. Hoffa called his wife Wednesday shortly after he was told of his conviction on two counts of jury tampering.

DOING FINE

She is 105 years old . . . has undergone a major surgery . . . but is doing fine. Mrs. Melissa Krum used to do things like fight marauding Indians, trek in covered wagons and sling hash to Jesse James' gang. Her friends say that is why she has "Indominable frontier spirit". Her doctor says she has an ironclad will. Only two other person within five years of Mrs. Krum's age have survived similar surgeries. Surgeons in Dallas removed a digestive tract tumor this week.

LEAVE KABYLIA MOUNTAINS

Five young American Peace Corps women have left the Kabylia Mountains in Algiers after hitchiking 38-hundred miles across the Sahara Desert to get there. The women — all in their early 20s — are teachers in Liberia. They are headed back via Casablanca, Morocco. The young American women — on vacation — say local inhabitants have been friendly and very helpful in furnishing them with lodgings, food and transportation.

PRETTY ACCENTS

Leather dress bags for daytime have pretty accents as tucks and shirring, scallops, cut-out and embossing. Popular silhouettes in this category include the envelope, the pouch and the box bag . . . rounded and angular.

DISTINCTION

Individuality of a face is its distinction . . . If you have a beautiful mouth, give up the temptation of wearing false eyelashes or too much mascara.

Consumers' Gas relocates to further improve service

On December 27, 1957, Hon. Leslie M. Frost, accompanied by then Mayor A. E. (Bert) Hick, lit the torch and initiated gas service to the town of Lindsay.

After six years of operation from their old stand at 134 Kent Street, West the Consumers' Gas Company are, in their continuous effort to increase and improve the level of service to their customers, relocating in a modern, central location at 37 William Street, North.

Today, Consumer's serve over 1100 homes, businesses, schools, churches, and factories in Lindsay, and are reorganizing several departments to still further improve both service and efficiency.

As well as the relocation of the office, service calls will now be directed on separate telephone lines to the Customer Service Department, who will dispatch them by two-way radio to the servicemen in the field

An important feature of the new office will be the extensive display area, in which the most modern and versatile gas appliances will be displayed. The appliances will be connected and sales personnel will be available to demonstrate them in actual operation. Modern central heating units will also be displayed.

Bill Capell of Consumers' Gas Sales Department said the new office was opened Monday and the official opening would take place on Saturday, March 7th.

Navy and white suit in soft tweed from Dior has fitted jacket, squared shoulders and deep neckline.

OUR BOARDING HOUSE with Major Hoople

THE LITTLE WOMAN

"You certainly proved you have the courage of your convictions, not to mention making a fool of yourself!"

LI'L ABNER

by Al Capp

ABBIE AND SLATS

by Dickson Van Buren

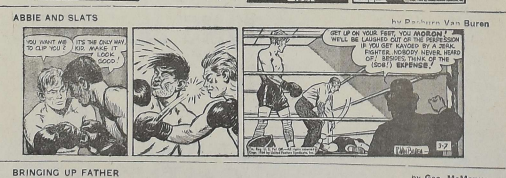

BRINGING UP FATHER

by Geo. McManus

MYRTLE

by Dudley Fisher

TV LOGS

CKVR - TV
CHANNEL 3

Saturday, March 7

11:00—Test Pattern
11:15—En France
11:45—Wrestling
12:45—Hootenanny
1:45—The Golden Tee
2:00—World Figure Skating Champ.
3:00—International Curling Playoff
4:00—Bowling
5:00—Forest Ranger
5:30—Bugs Bunny
6:00—Teen Time
6:30—Ripcord
7:00—Beverly Hillbillies
7:30—Zero One
8:00—To Tell the Truth
8:30—N.H.L. Hockey (Detroit at Toronto)
10:15—Juliette
10:45—Sports Unlimited
11:00—CBC TV News
11:15—Weather, Sports, News
11:20—Movie —
The Last Chance, Maria Schell, Bernard Wicki

Sunday, March 8

10:45—Test Pattern
11:00—Church Service
12:00—Comment and Conviction
12:30—En France
1:00—Davey & Goliath
1:15—Outdoorsman
1:30—Country Calendar
2:00—Movie—
Invisible Stripes — Humphrey Bogart, Wm. Holden, George Raft.
3:30—Wonderful World of Golf
4:30—The 20th Century
5:00—The Sixties
5:30—Take A Chance
6:00—Route 66
7:00—Hazel
7:30—Flashback
8:00—Ed Sullivan Show
9:00—Bonanza
10:00—A Second Look
10:30—Question Mark
11:00—CBC TV News
11:15—Weather, News, Sports
11:20—Movie—
The Shipbuilders— Clive Brook, Maudie Edwards

Monday, March 9

9:15—Test Pattern
9:30—Ed Allen Time
10:00—National Schools
10:30—Chez Helene
10:45—Nursery School
11:00—Romper Room
12:00—Popeye's Party
12:15—Noonday Report
12:30—Movie
Lady on a Train—Deanna Durbin, David Bruce
2:00—Password
2:30—Scarlet Hill
3:00—Take 30
3:30—Friendly Giant
3:45—Misterogers
4:00—This Living World
4:30—Popeye's Party
5:00—Hazzle Dazzle
5:30—Cheyenne
6:30—News, Weather, Sports
7:00—My Favorite Martian
7:30—Don Messer's Jubilee
8:00—Garry Moore Show
8:50—Playdate
10:00—Inquiry
10:30—Andy Griffith Show
11:00—CBC TV News
11:15—Weather, Sports, News
11:30—M. Squad

CFTO - TV
CHANNEL 9

Saturday, March 7

10:00—Meta:
10:30—Cartoon Friends
11:30—Sea Hawk
12:00—I Wish You Were Here
12:35—Douglas Fairbanks Presents
1:00—MacDonald's Briar Tankard
2:00—All Star Theatre
2:30—Carnival Country
3:45—Man Around The House
3:00—Wrestling
4:00—Goldon Tee—Golf
4:15—Punch and Johnny
4:30—Hi-Time
5:30—After Four
6:00—Wagon Train
7:30—The Travels of Jaimie McPheeters
8:30—Saturday Night at the Movies.
"Storm Center" Betty Davis, Brian Keith
10:00—Breaking Point
11:00—CTV National News
11:15—Metro Final
11:20—Answering Service.

Sunday, March 8

11:05—META
11:30—Spectrum
12:00—Italian Journal
12:15—Carosello
12:30—Japan Tirade Centre
1:00—All Star Theatre
Letters Marked Personal
1:30—Platform
2:00—Jr. A. Hockey: St. Kitts vs. Marlies
4:30—Douglas Fisher
5:00—Tripoli
5:30—Sgt. Bilko:
6:00—Walt Disney Presents:
7:00—Danny Thomas
7:30—Mr. Novak
8:30—Arrest and Trial
10:00—The Hourglass:
11:00—CTV National News
11:15—Metro Final
11:30—Edgar Wallace Mystery Hour.

Monday, March 9

8:30—Focus and Morning Report
8:30—Cartoons
8:45—Miss Helen
9:00—Romper Room
9:30—Meta
10:00—Playtime With Uncle Bobby
11:00—Morning Magazine
12:00—Noonday Report
12:30—I Love Lucy
1:00—December Bride:
1:30—Our House
2:00—The Millionaire
2:30—All Star Theatre
Ming Llama
3:00—Here's Looking At You
3:30—People In Conflict
4:00—Mickey Mouse Club
4:30—Kiddo
5:00—Channel 9 Theatre
'The Gun Runners' Audie Murphy, Eddie Albert
6:30—News, Weather, Sports.
7:00—The Farmer's Daughter
7:30—Burke's Law
8:30—McHale's Navy
9:00—Phil Silvers Show
9:30—Take a Chance
10:00—Dr. Kildare
11:00—CTV National News
11:15—Metro Final
11:35—Sports, Beefs and Bouquets
11:40—Pierre Berton Show
12:10—Douglas Fairbanks Presents

CHEX - TV
CHANNEL 12

Saturday, March 7

1:15—En France —
1:45—The Golden Tee
2:00—World of Sport
"World Figure Skating"
3:00—World of Sport
'Int. Curling Playoffs
4:00—Bowling
5:00—Forest Ranger
5:30—Bugs Bunny
6:00—Curling Champ Bowling — John Danko
6:15—Film Feature
6:30—My Favourite Martian
7:00—Bev. Hillbillies
7:30—Andy Griffith
8:00—Hennessey
8:30—NHL Hockey
New York and Montreal
10:00—Juliette
10:45—Late Talk About
11:00—CBC News
11:09—Weather News and Sports
12:30—Movie
All Quiet On The Western Front. Lew Ayres, Louis Wolheim

Sunday, March 8

11:00—Church Service
12:00—Crossroads
12:30—En France
1:00—Keynotes
1:15—Outdoors Show
1:30—Country Cal.
2:00—Time of Your Life
3:00—Heritage
3:30—Shell's Golf
4:30—Twentieth Century
5:00—The Sixties
5:30—Old Favourites—Choir
6:00—Beachcomber.
6:30—Ripcord
7:00—Hazel
7:30—Flashback
8:00—Ed Sullivan
9:00—Bonanza.
10:00— A Second Look
10:30—Let's Face It.
11:00—CBC News
11:10—Weather, News and Sports
11:30—Trail West

Monday, March 9

10:00—National Schools
10:30—Chez Helene
10:45—Nursery
11:00—Romper Room
12:00—Cartoons
12:15—Noonday
12:30—Stage 12
"Seventh Survivor" Austin Trevor, Jane Carr
2:00—Password
2:30—Calendar
3:00—Take 30
3:30—Friendly Giant
3:45—Misterogers
4:00—This Living World
4:30—Seahunt
5:00—Hazzle Dazzle
5:30—Opinion—Mary Kirker
6:00—SUMMING UP
6:30—Sugarfoot—
7:30—Don Messer
8:00—Garry Moore
9:00—Playdate
10:00—Inquiry
10:30—Zero One
11:00—CBC News
11:13—Summing Up
11:30—Late Movie:
'The Lady From Cheyene' Loretta Young, Edward Arnold

Top Ten

The Beatles are still with us, and in the same proportion as last week. Four of their tunes made the top ten again this time out.

While their popularity in North America is ringing up tidy earnings for the four moptops, representatives of various non-Beatle labels are starting to complain below the border that there's not enough radio time for new efforts by other artists.

Elvis Presley, whose solid rock'n roll is making a comeback, thanks to the beatles, hasn't moved out of last week's ten spot, with his "Kissin' Cousins".

THE TOP TEN

1. She Loves You; 2. I Want to Hold Your Hand; 3. Navy Blue; 4. Please, Please Me; 5. Roll Over Beethoven; 6. California Sun; 7. Hey Bob A Needle; 8. Dawn; 9. Stop and Think It Over and 10. Kissin' Cousins.

—UPI

WATCH FOR
COURTS
SPRING
MATTRESS
SALE
STARTS MONDAY
MARCH 9th

A TUREEN OF SOUP IS A WELCOME SIGHT

The most useful recipes are those which can be used in a variety of ways and on numerous occasions. Zesty Potato Soup, developed by the home economists of Carnation Company Limited, is one such recipe. It may be served in tiny cups or great bowls, thoroughly chilled or piping hot. Zesty Potato Soup is prepared from new crystal-form instant mashed potatoes, so it can be made in minutes. With these convenient, time-saving packaged potatoes, the chores that were formerly associated with potato preparation . . . peeling, slicing, washing and mashing . . . are totally eliminated.

PHOTOGRAPH COURTESY OF CARNATION COMPANY LIMITED

ZESTY POTATO SOUP
(MAKES 6 SERVINGS)

¾ cup finely chopped leeks or green onions
2 tablespoons butter
2½ cups chicken bouillon or stock
1 teaspoon salt
¼ teaspoon celery salt
¼ teaspoon pepper
1⅔ cups (large can) undiluted evaporated milk
1 envelope (3 ounces) crystal-form instant mashed potatoes

Cook leeks in butter until tender. Add bouillon, salt, celery salt and pepper; bring to a boil. Stir in evaporated milk; remove from heat. Gradually stir in crystal-form instant mashed potatoes; beat until smooth or blend in electric blender. Serve chilled as vichyssoise, or if desired, serve hot.

CHRISTOPHER DRAPER
"The Mad Major"

It took a woman, to clip the wings of "Mad Major" Christopher Draper, of RAF at 72, who once flew a plane under 15 Thames River bridges.

Highway No. 35 from Lindsay to Dorset was built in 1943, covering acreage used as a hunting ground by the Indians from the Lake Simcoe area many years ago.

RACE MOTORS
Ford
TRACTOR
SALES & SERVICE
LINDSAY FA 324-4551

FREE THIS SUNDAY
March 8th
at the
COTTAGE
DRIVE-INN
2 Miles South of Lindsay on Hwy 35

FREE
APPLE PIE
WITH EVERY BUCKET
of
KENTUCKY
FRIED
CHICKEN
ONLY 3.75
Serves 5 to 7 People

WE MOVED!!

Open House

We extend a very special invitation to everyone to attend the grand opening at our modern New Office, located at....

37 WILLIAM STREET NORTH, LINDSAY

ON SATURDAY, MARCH 7th, FROM 2 p.m. to 5 p.m.
Mayor Joseph Holtom will officially open the New Office at 2 o'clock

COME and MEET
MARIE CALLAGHAN
CHARMING HOSTESS OF
THE POPULAR
CHEX TELEVISION PRODUCTION
'CALENDAR'
and
MISS BETTY BRIGHT OF CONSUMERS'
GAS HOME SERVICE DEPARTMENT

FREE FREE
GIFTS and COFFEE

Consumers' Gas
NEW LOCATION . . . 37 WILLIAM ST. N. LINDSAY PHONE 324-3518

CLASSIFIED ADVERTISING RATES

CASH RATES

Locals, Birth Notices, Engagement Notices, Death Notices, Cards of Thanks, In Memoriam Notices and Classified Advertisements: 3 cents per word for each insertion plus 1 cent per word per insertion in the Thursday Post or Thursday Post Weekend Supplement.

SPECIAL VALUE

11 cents per word for six consecutive insertions in the Daily Post plus one insertion in both the Thursday Post and Thursday Post Weekend Supplement.

Maximum charge for the Thursday Post or Thursday Post Weekend Supplement 50 cents.
10 cents for Box Number
Count each set of figures as one word
Minimum charge 50 cents.

Locals, Engagements, Births, Marriages, Deaths, In Memoriam notices, etc., should be written clearly or typewritten and copy brought or forwarded to office to avoid any possibility of error

Front Page Classifieds
(OVERFLOW)

HELP WANTED

AUTOMOTIVE Service Centre requires young man with some experience on parts counter or service station experience. Apply Mr. Ball, 324-6177. (H4775)

THE FENELON TOWNSHIP area board require caretaker for S.S. No. 5. Apply in writing to Secretary Treasurer by March 11th. Rhona Woodcock, Cameron. (H4796)

Canadian Penitentiary Service Penitentiary Custodial Officers Ontario Region Institutions Requirements: Grade 10 education, or equivalent; minimum height 5'8"; 23 to 40 years of age; good physical condition; acceptable personality. Initial salary $3630 per annum, with annual increments to $4380. Five day, forty hour week; three weeks' annual leave; free uniform; life and sickness group insurance; pension benefits. Reply in writing, giving complete details of education and past employment, to: — **Regional Director (Ontario), P.O. Box 1174, Kingston, Ont.** (H4751)

MECHANIC WANTED — Semi retired man or seven months a year to repair outboard motors, boats and general marina duties, outboard experience not necessary but an advantage, living quarters available. Apply Box 1662 Daily Post. (15441)

REQUIRED for Department of Reform Institutions, Ontario Training School for girls, Lindsay. Temporary supervisors, starting salary $5600.00 per annum, education, Grade 12 preferable. Age 25 to 45 years only. Experience with Teen-agers an asset. Must be prepared to do shift work. Civil service benefits. Apply to Ontario Training School for Girls, Lindsay, Ontario. Closing date March 13, 1964. (H4836)

HELP WANTED MALE

GOOD For Part-timers. Turn your spare time into cash. $30 to $40 weekly. No experience necessary. Write Rawleigh, Dept. C-258-6C, 4005 Rue-helieu St., St. Henry, Montreal.

WORK WANTED

FURNACES Vacuumed Cleaned. Chimneys cleaned. 24-hour service, Lindsay Furnace Cleaners 324-6082. Town or country. (H4286)

MAN DESIRES painting or odd jobs. A call to 324-4706 brings money saving results. (H4740)

TED'S VENETIAN BLINDS, cleaning and repairing. 324-2252. (H2998)

WILL BABY SIT in my home, while mother works, 5 days week. 324-5780. (15680)

MONEY TO LOAN

FIRST MORTGAGE LOANS
Interest rates 7% to 7½ %
Consult Mr Maidens or Mr Gordon
Phone 324-2123
Victoria and Grey Trust Company

MORTGAGES
Funds available for first and second mortgage loans
Reasonable interest rates.
Consult
W J Bundscho
Bond Realty Ltd.
Phone 324-2185

WANTED

BABYSITTER, weekends, 324-2339. (15565)

BUSINESS LADY to share modern furnished apartment with other lady. Cecil Hickson, 20 Melbourne St. E., 324-4162.

HOUSEKEEPING ROOM, quiet home. 324-5889 after 6. (15537)

HOUSEWORK or sewing. 324-5544. (H4829)

LESEE to operate service station in town of Lindsay, for Major Oil Company. Apply Box 103, Post Office, Lindsay. (H4793)

1000 RAILS For Fencing 439-2203. (H4694)

USED Corn Planter, 2 or 4 row. Tommy Smith, Bobcaygeon. (15673)

WANTED HOMES TO SELL

in all price ranges

WE PLEDGE

that your property will be given the personal attention of two qualified real estate brokers.

LIST NOW WITH
O'CONNOR & O'CONNOR
Real Estate, General Ins.
47 Lindsay St. S. 324-6191
(H4760)

AGENTS WANTED

BEST TIME TO START in a prosperous business. The sale of our product gives you 45% commission. Clientele easily built up in your locality. Specials with free products — premiums. Pay $25., for sample case, reimbursed after 30 day trial period, if desired. Jitz, Dept. F., 5130 St. Hubert, Montreal. (H4051)

Sweep

Another new bonspiel has been added to the roll of the Lindsay Club. On Saturday, March 15, over one hundred men engaged in the banking business will gather at the Peel Street rink for the first annual Toronto-Dominion Bank curl-o-rama. Manager W. Moore of the local branch predicts that some of the best curlers from east, north, south and west will be on hand looking for some excellent prizes and a high degree of fellowship.

Curlers clean across Ontario were sadly disappointed with the showing of the Mann rink from Hanover at the Mac. Donald Brier Dominion championship bonspiel held at Charlottetown. Curlers are wondering if the rink was overrated or did it suffer from nervous or sickness? Lindsay followers of the game who saw the Mann rink in the Master Champions bonspiel at Maple Leaf Gardens are wondering what happened. Probably the defeat of the Hanover four was due to being out-curled by opponents.

LOST

BEAGLE HOUND, male, black white and tan with torn ear. Oakwood 19R2 collect. (15646) Britain. (15388)

MALE Black and Tan Hound, in Lindsay 324-5818. (15505)

TEACHER WANTED

DEPARTMENT of Reform Institutions, Province of Ontario. Female teacher, for Ontario Training School for Girls, Lindsay. Salary under Civil Service Schedules. Full Civil Service Benefits. Applicants interested may be interviewed at Ontario Training School for Girls, Lindsay by special appointment. Ability to teach French given special consideration. Application forms available from and and should be completed and forwarded to. The Superintendent, Ontario Training School for Girls, Lindsay, Ontario. Closing date of Competition, March 27, 1964 (H4837)

TENDERS WANTED

TENDERS WANTED — Township of Somerville, tender for Loader. Sealed tenders plainly marked as such are being received by undersigned for supply of Industrial tractor and Loader up until March 21, 1964. All bidders must use Township tender forms which together with specifications may be obtained from Road Superintendent, Mr. Marsh Dudman, Burnt River. Lowest or any tender not necessarily accepted. (H4828)

LIVESTOCK FOR SALE

PUREBRED Yorkshire boar 15 months old. 799-5188. (H4718)

REGISTERED Holstein Cow, due March 15, grade holstein cow, due March 15. Philip Royal, Fenelon Falls 324W3 (H4792)

SHORTHORN BULL, 20 months old. John Jenkins, Little Britain. (15689)

Look your Easter Best
with our
professional SANITONE DRYCLEANING

Be ready—when the Big Day comes! With our expert care and Sanitone's special Soft-Set® fabric finish, your clothes will look their very best. Call on us today—before that last-minute rush.

FOR 25 YEARS

Lindsay
CLEANERS & DYERS

YOUR CLOTHES BEST FRIEND

Kent St. W. Lindsay

Mrs. F. Augustus speaks on "Hannah" at meeting

Dunsford (PNS) — Mrs. Frank Augustus gave a talk on "Hannah" in the current series on "Women of the Bible" at the Scotch Line Mission Circle at the home of Mrs. George Brown with 10 members and one visitor present. Hannah is known as a "prayerful mother" because of her ardent prayers for a son whom she consecrated to the mark of the Lord, taking him when still a very small boy to the temple at Shilah to learn under the priest Eli. Mrs. George Brown read an article about Don Shaver. As the owner of one of the largest chick hatcheries of this country, He ships baby chicks free to many countries to provide food for hungry people and helps in many other ways too. Mrs. Miller read the chapter from the book "The Parable of the Sower".

A letter was read by Mrs. Arthur Kennedy from Claire English and wife with pictures of their recent wedding.

The treasurer reported $49.10 taken in offerings to date $15 of which was sent to Claire English as a wedding gift. For boxes of used clothing was collected for the Scotch Mission to be sent to Toronto with the Rev. Mr. Miller the next day. The Scripture was read.

The meeting closed with a hymn and prayer by Mrs. George Brown.

A dainty lunch was served by the hostess following the meeting. The next meeting will be at the home of Mrs. Torrance Robertson.

Frances Hylands interpretation of Cleopatra. We felt the production was less than perfect, but think the experience will have a considerable impact on our study of the play."

Fenelon group visits theatre

Fenelon Falls (PNS) — The students of Grace 13, Fenelon Falls District High School visited Murray Davis' Crest Theatre, Toronto, where they viewed a new production of Shaw's Caesar and Cleopatra. This is the Crest's first season as a repertory theatre and as such is an interesting experiment, both dramatically and financially. A member of the student body said later: "We agree with those critics who say that this production was less stimulating than Mayor Moore's. As students we are not seasoned theatre-goers and as such perhaps failed to appreciate some of the subtleties. Most of us enjoyed Caesar played by Chris Wiggins and found Britannus and Rufio especially engaging and vital, but were disappointed in

Need things for Spring?

Get an HFC Shopper's Loan

Mom needs new things. The youngsters sprout. Dad's suit wears out. Let HFC help you outfit your whole family. Get cash to shop at any store in town for the best clothing values. Budget your repayment conveniently. This year, shop sensibly, with cash from HFC.

AMOUNT OF LOAN	MONTHLY PAYMENT PLANS 24 months	20 months	10 months	18 months
$100	$.....	$.....	$ 6.13	$ 9.46
250	.....	23.73	10.86	17.24
750	.....	31.65	44.19	69.31
1000	.....	41.42	58.11	91.46
1600	60.88	68.81	94.11	146.93
2200	83.71	94.62	129.41	201.46
2500	95.12	107.52	147.04	228.93

Above payments include principal and interest and are based on prompt repayment, but do not include the cost of life insurance.

ASK ABOUT CREDIT LIFE INSURANCE ON LOANS AT LOW GROUP RATES

HOUSEHOLD FINANCE HFC

R. K. Fitch, Manager
6 William Street North Phone 324-2171
LINDSAY

Bowes & Cocks REALTOR

THE Gallery of Homes REALTOR

RETIREMENT HOMES FOR SALE

We have a good selection of retirement homes in surrounding towns, Pension Falls, Bobcaygeon, Lindsay and close to Lindsay. If you have been looking for "something special" please call and inquire about our listings or see our gallery of homes at the office.

For Details Call ROY CAMPBELL — 324-6145

NEW BUNGALOW

11,000.00 with small down payment. 1072 sq. feet plus carport. Utility room, 3 bedrooms, 3 piece bath, kitchen with dining area and large living room. Electric heating, located on a half acre, well treed lot. For further details Call JIM GRAHAM — 324-6145.

REQUIRED

Any persons reading this advertisement and have any knowledge of a large five bedroom home for sale in the North Ward or anyward for that matter, are earnestly asked to call HARVEY DAWE at 324-6145.

NORTH WARD HOME WITH FOUR LOVELY LARGE BEDROOMS

I have the privilege of presenting this north ward home for your consideration. The large double living room contains a fireplace, beautiful big bay windows and lots of living room. The dining room with the eastern exposure is bright as bright with a nice entry to the modern kitchen. The double French door to the secluded patio from the summer kitchen makes the necessity of a summer cottage non existent. The spacious entrance hall and hallway give a feeling of spaciousness not found in the newer homes. The bedrooms on the second floor are large, bright and cheerful. Six clothes closets serve admirably on this floor. The high ceilings, hardwood floors and feeling of overall spaciousness make this a home that is to be lived in. The home is heated with gas, all the air being water washed before circulation throughout the home. The below priced fairly by Bowes and Cocks might be viewed by calling HARVEY DAWE at 324-6145.

BEAUTIFUL NEW COTTAGE

On Sturgeon Lake. You will lok a long, long time before buying better value. 90' clean sand beach. Abundant water supply. Every convenience. Delightful kitchen, interlocking diningroom - porch - livingroom, with stone fireplace. Four piece bath. $12,800. Terms to suit. Full details from DERRICK TAYLOR 324-6145.

IMMACULATE FOUR BEDROOM HOME

Is available in the North Ward for someone with foresight, probably a hairdresser, that would like a beautiful home close to her work. The need for a beauty parlor to serve the North Ward is apparent from the increase in the number of new homes in the area and the increased number of persons living in the area. Bowes and Cocks have such a listing at the present time in the North Ward. Included, and very important, also are parking facilities. Any person that might possibly be interested in seeing this listing might call HARVEY DAWE at 324-6145.

Bowes & Cocks Limited
REAL ESTATE — MORTGAGES — GENERAL INSURANCE
129 Kent Street Phone 324-6145
Open This Evening Until 9 p.m.

FEE MOTORS TRUE VALUE USED CARS

Are Up to a Standard — Not Down to a price
A Test Drive — A Careful Scrutiny
Will Prove The Superior Quality.

ANNOUNCING

For Your Added Shopping Convenience

OSHAWA SHOPPING CENTRE

OFFERS YOU

EXTRA NIGHT SHOPPING

OPEN

THURSDAY & FRIDAY

UNTIL 9.00 O'CLOCK

Agnew-Surpass Shoe Stores Limited
Bank of Montreal
Bennett's (Ontario) Limited
Bata Shoes Limited
Beauty Chest Hair Stylists
Henry Birks & Sons (Ontario) Limited
Bond Shoes Limited
Bonita Beautiful Shoes
Bo-Peep Restaurant
Canadian Imperial Bank of Commerce
Canada Permanent Mortgage Corporation
Canadian Food Products Sales Limited
Carlton's Cleaning Carousel
C. Cole & Company
Coles Sporting Goods Limited
Dawson's Limited
Devon's Limited
Dunn's Tailors
EATON COMPANY LIMITED
Eaton Arts Hats Limited
Eaton's Beauty Salon Limited
Fab's Lodge "Wear"
Franklin - Simon
Irish Freezer Stores Limited
Harleigh Supplies (Oshawa) Limited
Harvey Dawes Academy
Harwick Credit Jewellers
H. J. Heinz Company
H. S. Kresge Company Limited
Laura Secord Candy Shops Limited
Lighting Unlimited Corporation Limited
Lilt Dallastream
Lakes Gasoline Company Limited
Lady Lynn Shoes
MacFarlane's Shoe Service
Maher Shoe Stores
Ontario Government (Department of Transport)
Oshawa Camera Centre
Oshawa Shopping Centre Bowling Lanes
Oshawa Shopping Centre Service Station
Oshawa Wood Products
Sullivan's (Dorothy) Limited
Scott's Limited
Simpson's Sportswear Limited
John Swan Hardware, Limited
G. Tomkins Limited
United Cigar Stores Limited
Vaudeset Dry Cleaning and Dyeing Limited
Woolworth Limited
Young Agnes Limited
Valley Furniture Company, Limited
Zeller's Limited

Plenty of FREE PARKING — Convenient BUS SERVICE Into Centre

Newcastle to get new $30,000 federal bldg.

Ottawa — The federal government estimates tabled by Walter Gordon, Minister of Finance in the House of Commons this week contains the amount of $30,000 for the construction of a Post Office building in Newcastle, about 35 miles south of Lindsay. This has been announced by Russell C. Honey, M.P. for Durham Riding.

The new building will be constructed on the north side of the main street on property purchased from Mr. Karl Weyrich.

The plans and specifications for the new building are being prepared by the Department of Public Works in Ottawa and at the present time are 70% complete. It is anticipated that tenders for the construction will be called this spring with construction to start sometime during the coming summer.

Approve paying better price for reforestation sites

In a move to encourage farmers to sell their land to the Department of Lands and Forests for free conservation, the Victoria County Reforestation Committee gave authority to Forester J. A. Waddell to increase the price per acre on the purchase of such land, at his discretion.

Mr. Waddell told the committee his department was finding it difficult to obtain land for tree planting and members felt the offering price to be too low to interest anyone in selling their land.

Anyone offering choice planting land (preferably sandy soil) will be offered a more attractive price than in the past, the committee decided.

It was thought for a while that this change in policy might cause hard feelings among other past sellers, but Mr. Waddell assured the committee that any sales would be based on desirability.

"After all", commented one member, "there are acres and acres of land in the county that can be purchased for as little as fifty cents an acre, which in my opinion would be dear at that price. On the other hand, there is also choice property for which I feel we should pay more.

Eight million dollars worth of herbicides have been shown to return six times their cost in extra crop output.

Federal premiums on high quality cheese amount to more than $900,000 annually.

Lindsay .... cradle

(Continued From Page 1)

and William Needler each $100; William McLennan $70; John McAlpine $80 and J. M. Knowlson $30.

The Charter was duly issued by Lt. Governor the Hon. George A. Kirkpatrick, member of the Privy Council for Canada on the Seventeenth day of May, in the year of our Lord, One Thousand and Eight Hundred and Ninety-Four.

The charter appears on large pages of heavy parchment under the heading of the Province of Ontario and bears a large seal, three inches in circumference, being the seal of the Province, under which appears two streamers of blue ribbon.

Further records show a payment of taxes for the Peel Street property dated 7th December, 1895. The amount was for $17.50, for the year 1895. The receipt was made out in favour of G. H. Hopkins. In the same year, W. Needler signed a note for $800 in favour of the club.

Wilson and Wilson Ltd., Publishers of The Evening Post (now The Lindsay Daily Post), received the sums of $1 for notice of annual meeting; $1 social excursion to Toronto; 6.75 for 500 postcards regarding notice of meeting. W. A. White, builder and contractor; R. S. Porter book store and J. G. Edwards received payments for work and materials. Thomas Sadler on January 5, 1895, received $23 for lumber. Sadler was given shares in the club for the amount owed.

Rink From Winnipeg

History records that the largest bonspiel in a long period of years was held in 1913. The list of outside rinks included that of Skip Rochon, one of the best curlers in the famous Manitoba bonspiel. In addition to six sheets of ice at the Peel Street rink there were also three or four ice pads in use at the old skating rink on Lindsay Street South. Many former curlers recall vividly, when the event opened on a Monday, the mercury registered 30 degrees below zero. Curling stones were transported from rink to rink in sleighs and the late G. H. (Max) Matthie was in charge of the draw. There were a number of big draws for handsome trophies and prizes.

Rinks in attendance included: Berlin 2, Orillia 3; Campbellford 2, Toronto 8; Waubaushene 1, Peterboro 4, Aberdeen 2, Bobcaygeon 3; Hamilton 2, Parkdale 2, Winnipeg 1, Port Hope 2, Millbrook 2, Lindsay 4, (skipped by J. D. Flavelle, Needler, McLennan and H. Ferguson), Whitby 2, Keene 2, Lakefield 1, Uxbridge 2.

Other Lindsay rinks in other competitions included: Mc-Sweyn, (Senior and Junior); Fred Knowlson, W Simpson; A. Storer, G. Foster, R. A. Miller, J. G. Edwards, James Keith, J. W. MacMillan, J. B. Brandon of Fenelon Falls.

Strange to relate the temperature rose as fast as it descended and when a chinook wind spread across the country, ice in both rinks was soon covered with water and the finals of some events were played in slush.

Names of prominent Lindsay curlers in this are included: J. Boxall, R. Butler, F. Carew, H Cuthbert, J. D. Flavelle, G. H. Hopkins, Fred Knowlson, J. M. Knowlson, A. Little, R. A. Millar, G. McFadden, L. V. O'Connor, W. E. Reesor, M H Sisson, Dr. J. L. Sutton, Adam Watson, Rev Welch, W. R. Widdiss, F. R. Wilford, F. Williams, Dr. Wood, J. E. Anderson, G. Beall A. Brethour, W. Carley, E. Gregory, A. Higginbotham, W. Hungerford, J. Keith, F. A. McDermid, Neil McFadyen J. M. McLennan, D. S. McLennan, P. McGillivray, J. V. McNaulty, W. Needler, J. R. Shannon, W. H. Roenigk, T. Sadler, A. B. Terry, Fred Thomas, T. J. Tilly, A. Williams, E. W. Williams, R. Chambers, G. H. M. Baker, J. Ashwell, H B. Black, P. J. Campbell, W. Ferguson, R. Kylie, W. Lyons, F. Loosemore, Rev. C. H. Marsh, R. J. Menzies, H. Primeau, B. F. Reesor, Dr. Shannon, K Sylvester, C. Williams, W. Cinnamon, Dr. Collision, A. M. Fulton, J. Houzer, Dr. Irvine, J. Howe, L. McGregor, C. Perkins, J. S. Smale, E. Wetherup, A. B. McGill, I. McDonald, Byron Green and F. Peel.

LINDSAY KINSMEN BAND NOW TEN YEARS OLD

From the dreams of a few music lovers, sitting around a kitchen table in the spring of 1954, developed one of Canada's top junior bands, The Lindsay Kinsmen Band.

These few people decided to call a meeting for any parent that had a child that wanted to play in a band, and the idea was an immediate success with approximately 60 parents turning up. An executive and a mothers auxiliary was formed that first night, and even though they had no money, instruments, uniforms or a bandmaster, the Lindsay Boys and Girls Band was formed.

The parents supplied the instruments, a temporary bandmaster was engaged, uniforms were made, and practices were held. Very shortly a permanent bandmaster was employed, in the person of Mr. Frank Banks, who is still conducting the band.

After one short year of training, Mr. Banks conducted the band in the Waterloo Music Festival, where they won high honours, and from that day on they never looked back.

The Lindsay Kinsmen Club became the sponsor of the band and the name was changed to the Lindsay Kinsmen Boys and Girls Band which was later shortened to The Lindsay Kinsmen Band. This club deserved great credit for their support and encouragement for the band.

Since their formation the band has played at a great many functions, and have won many trophies which include the 1st prize at the Canadian National Exhibition in 1961, and the department trophy from the C.N.E. for the years '62 and 63. Tours have been made throughout Western and Northern Ontario, and to Three Rivers and Shawinigan Falls in Quebec. The highlight, to date, of their tours was their trip to the Calgary Stampede, in July of 1962, where they not only won the prize as the best brass band in the parade but had the honour, that very few Canadian bands has enjoyed, of opening the Stampede itself.

The band has played for two national conventions of the Kinsmen Club, one in Hamilton and one in Toronto, and on both occasions received a standing ovation during their concert. The band last Sept. had the honour of playing for the famous R.C.M.P. Musical Ride.

Many personal medals has been won by the members in music festivals and competitions throughout the province.

The bandmaster, Mr. Frank Banks, as well as tutoring the 55 regular band members and 20 junior members, is immediate past president of the Ontario and Quebec Bandmasters Association, and was the director of the first music camp held by the association in Beaverton last summer.

Plan memorial to hymn writer

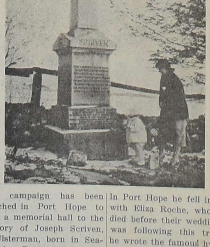

A campaign has been launched in Port Hope to build a memorial hall to the memory of Joseph Scriven, an Ulsterman, born in Seapatrick, County Down in 1819.

Joseph Scriven wrote the hymn "What a friend we have in Jesus" nine years before his death in 1886. Scriven, a well known humanitarian was 24 years of age when he emigrated to Canada. It is said, shortly after his bride-to-be was drowned on the eve of their wedding, in Port Hope he fell in love with Eliza Roche, who also died before their wedding. It was following this tragedy he wrote the famoud hymn.

A monument to Scriven already exists in a cemetery near Bewdley, a village close to Port Hope, where, it is said, Scriven drew the inspiration for the hymn. It is felt by many that this is not enough and the campaign for a memorial hall dedicated to his memory was launched.—Picture and story from "Ulster Commentary".

COMMENT

by R. Glen Hodgson, M.P.P. (Victoria and Haliburton)

"One of the highlights of this session of the Ontario Legislature was the return visit of Prime Minister and Madame Lesage of Quebec with several members of the Cabinet and their ladies. Many members of the press from the Quebec Legislature who created the invitation last year to Ontario's Prime Minister Robarts and Cabinet colleagues along with the Press members of the Ontario Legislature, attended the extended sitting on Friday, February 21st. A reception by Lieutenant-Governor Rowe and a dinner tendered by Mr. Speaker Morrow on Friday, with an Ontario Government dinner on Saturday provided hospitality on this occasion. **Prime Minister Lesage addressed the Ontario Legislature at which your member had the pleasure of being in attendance to hear this remarkable man.**

"The debate on the Throne Speech finally was concluded and was ended by Prime Minister Robarts by a rousing well-balanced rebuttal of Opposition points, and a strong statement of Government policy. The Opposition financial critics followed the Provincial Treasurer Allan's 1964 budget with their budget debate speeches and both the Liberal and N.D.P. party spokesmen were hard-pressed to find any rational basis for criticism — the necessity of additional funds for government is widely recognized and the Province's budget appeared to provide reasonable means of providing these necessary funds.

"The estimates of the Departments of Labor, Health, Insurance, Mines, Municipal Affairs have been completed by the end of February. The Ministers of these Departments of Government had not too difficult a time piloting through the House each of the estimates. The present Legislature has a very excellent group of new members and in all of these departmental estimates debates they were heard from regularly with many new and sound observations and suggestions.

"During the past week the newspaper engendered debate on the Canada Pension plan continued. Prime Minister Robarts again plainly stated that he and the Ontario Government did not oppose the Federal Government's plan, but that as yet, it had neither been introduced into the House of Commons nor disclosed to the people of our country: And, further, that he intended to ensure that the people of Ontario received the best possible benefits from the plan both as contribution to, and recipients of, the Fund and in development of the Province's economy through a fair and proper use of the Funds capital.

"This seventh week of the session brings with it the Monday, Tuesday and Thursday evening sessions of the House. The Legislature starts at 2 o'clock and recesses around 6 p.m. till 8 p.m. and then continues to approximately 11 o'clock on these days. On Wednesday the House sits from 2 p.m. to 6 p.m. and on Friday starts at 10.30 to a few minutes past 1 p.m. The standing Committees meet usually at 10 o'clock most days of the week and stop for lunch with usually party caucus from 1 p.m. to 2 p.m. Your member opens his mail and writes letters, also makes his calls on the various Government Departments from 8 a.m. to 10 a.m., a most interesting week.

UNSAFE CARS, DEEP CONCERN OF GARAGE OPERATORS

"It has long been a matter of deep concern to Garage Operators' Association members, that cars which they have inspected and found unsafe are driven in this condition by motorists who choose to ignore or defer the necessary repairs", George F. Stratford, president of the G.O.A., He said, "recent news reports linking road accidents with defective vehicles confirm the findings of our members. We approve the promised action of the Ontario Government authorizing police to remove plates from unsafe vehicles until they are proved roadworthy."

Mr. Stratford pointed out "these vehicles represent a serious accident hazard. This has now been proved conclusively by the intensive five-year study of fatal accidents conducted by a research team at Harvard University. These scientific studies revealed that **mechanical failure was a prime factor in more than half of the fatality cases studied".**

Weather outlook

Lake Ontario, Haliburton Regions, Lindsay area: Cloudy with a few showers of rain or snow clearing in the evening. Turning colder. High Saturday at Hamilton and St. Catherines 40, Trenton 38, Peterborough 38, Killiloe 35, Muskoka 28. Summary for today cloudy clearing in the evening. Outlook for Sunday sunny.

Minden

(Continued from Page 1)

standby period.

The firmen met following the council's offer and it is reported they have refused the council's offer. The matter now rests pending a further meeting of council.

Globe Girdling

(By United Press International)

FURTHER DETAILS

Canada remains undecided on sending troops to join the U-N peace-keeping force in troubled Cyprus. External Affairs Minister Martin said in the Commons that he personally has been in touch with U-N Secretary General Thant concerning possible Canadian participation in the force. But he said the government is awaiting further details before making any commitment.

ONE PURPOSE

President Johnson has asked Premier Khrushchev not to aggravate the Cypriot crisis. In a letter written two days ago—and released Friday— Mr. Johnson said the U-S has only one purpose—to restore peace to Cyprus. The President's letter was in reply to an earlier one by Khrushchev which the Johnson note says was based on a misinterpretation of U-S aims in Nicosia. President Makarios said despite U-N action to send a peace force to his island, peace largely depends on the Cyprus people.

GYANI TO HEAD TROOPS

Secretary General Thant announced an Indian Lieutenant General, P. S. Gyani, will head the peace troops. Thant also told the Security Council he expects countries to contribute troops soon.

MESSAGE OF CONDOLENCE

Governor General George Vanier, Friday sent a message of condolence to King Constantine of Greece following the death of his father, King Paul. The message said: "It is with the deepest regret that I have learned of the death of His Majesty King Paul, whose illustrious reign has spanned such an important period in the history of your country. I wish to express to your Majesty and to the members of the Royal Family my sincere condolences in your bereavement." The message was transmitted to the new king at Athens in both English and French.

Setting

Continued from page 1

when it came to the Devell trial it changed the budget picture.

"These costs of course did not include the caring for the accused in the county jail, so as you can see it is sometimes very difficult to decide what is required."

He also noted that the cost of caring for a child taken over by the county was $2.41 daily and no one could foretell how many homes would be broken up within the year.

"In one case where we thought we would have to keep the child for only a short time, last year, it stretched on for more than a year, and now we understand there is one case coming up where there will be five children placed in our care, for how long we do not know".

He said that when the mill rate was struck by the county council in the spring, this was all that could be spent, and any committee going over their budget would necessitate the council "borrowing" from another committee who had not spent their "allowance".

"That is why these budgets must have the most careful consideration by the various committees to see they do not take advantage both of the people, and the other committees" he said.

Lindsay women hear artist's view

Explaining his views on modern art, Jack Pollock, owner of the Pollock Art Gallery, chats with a group of women in Toronto with their husbands for the 55th joint annual meeting of the Ontario Municipal Electric Association and the Association of Municipal Electrical Utilities. From left, are: Mr. Pollock; Mrs. William Waddell, Lindsay; Mrs. Neil Howson, Tarentorus Township; Mrs. H. H. Brown, Lindsay; and Mrs. J. F. Darby, Espanola. Ontario Hydro Photo

VG MORTGAGE LOANS
Low Interest
On Bonuses
No Hidden Charges
VICTORIA and GREY TRUST

The Lindsay Daily Post

"LOCAL NEWS FIRST, LAST AND FOREMOST"

69TH YEAR, NO. 52 | ESTABLISHED 1895 | MONDAY, MARCH 9TH, 1964 | 5¢ Per Copy, 25¢ Per Week Delivered

324-2127
BUILDING SUPPLIES
FINNEY LUMBER
CUSTOM BUILT COTTAGES
105 ANGELINE ST. S. LINDSAY

FINEST ADVERTISING VALUE IN FIVE COUNTIES

FRONT PAGE CLASSIFIEDS

Phone 324-2114 before 11 a.m. for service that day
RATES: Page 7

FOR SALE

ABOUT 99 Acres - 14 acres clear, balance swamp and bush, needs some fencing. Alfred Black RR2 Kirkfield or phone Cambray 15R2. (H4723)

B-ALLIS Chalmers Tractor, in good condition, cheap. Carew Lumber, 130 William St. North. (H4759)

BALED HAY AND STRAW. Peter Kirley. 324-2044 (15692)

3 BEDROOM Brick House, completely renewed inside, terms. Vern Wilson 324-5391 (15554)

BIG VALUES in trade-in at Tangney Furniture. Lindsay. dining room and chesterfield suites, bed, junior bed with spring mattress. (H4778)

BOWES & COCKS
Gallery of Homes
Realtors
Kent. St. Lindsay
See our
Display ad
on classified page
(H4662)

BRICK DWELLING, 3 bedrooms, hardwood floors, modern kitchen, 3 piece bath, oil furnace, private drive and garage, near schools situated on large lot in good residential area 9500 full price. Terms Frost Agencies, 324-3535 after 5, Bernice Newton 324-4644. (H4853)

BLUE FORMAL DRESS, full length, size 14, 324-2835, after 4 p.m. (H4851)

BUSINESS Stationery, letter heads, envelopes, statements, business cards. For prompt efficient service, call Daily Post. (22038)

CANADIEN CHAIN SAW Model 175 with 18" attachments (new) one left only, 20% off. **STAPLES MARINE and MACHINE SHOP SERVICE,** Queen St. (15494)

'56 CHEV Convertible, needs work, '56 Ford 2 ton with steel dump box and hoist. 324-4153. (15607)

1962 CHEVY, 6, 4 door; 1962 Acadian, 4 door; radio; 1958 Nash, Metropolitan; 1958 Volkswagen deluxe radio; 1957 Pontiac hardtop with radio; 1958 Meteor, 2 door hardtop; 1955 Volkswagen deluxe. Leo's B. A. Station, Bobcaygeon Road. (H4839)

CHORD ORGAN, 12 button size, 6 mos. old, 324-4486 (15613)

8 COIL "DRY HEAT", Portable electric heater, thermostat controlled, 3 heats, easy on power, almost new. 324-4658. (15635)

COMMERCIAL Building, 850 sq. ft. work shop with 2 bed room apartment. Mortgage money available. Reasonable rates. Ray Lawson, Broker, 324-5248. (H4815)

CRAFT Bulk Milk Cooler, 28½ can all stainless steel, good working order, William Stone, RR2 Blackwater. (15516)

1955 DODGE, $75.00 phone 324-2380. (H4806)

DELAVAL Cream Separator, electric, good as new. Cecil O' Neill, RR5 Lindsay, 799-5425. (15615)

1949 DODGE, 6 cylinder, 4 door, in running condition. Will sell to highest offer. Phone 3R111 Oakwood. (15523)

1959 — 2 ton G.M.C. truck, heavy duty springs, 12 ft. box. A-1 shape, priced to sale. Clarks Supertest, 19 Cameron. (H4805)

1959 DODGE, bargain or will trade, excellent condition. 23 Kent St. E., Lindsay. (H4838)

FINAL CLEARANCE — Men's dress windbreakers, regular $13.95 to $24.95, now just $8.95. Men's dress shoes regular $11.95 to $14.95, now clearing $7.95. Men's all wool suburban Coats, regular $17.95 and $18.95, now just $10.99. Men's laminated car coats and top coats, regular $29.95, now just $19.95, regular $24.95. Now just $15.95. J. Houzer and Son Limited, Corner of Kent and Lindsay Strs., Lindsay. (H4772)

FARM FRESH EGGS, delivered 324-3035. (H4790)

14 FT. Plywood runabout boat almost new, windshield, running lights, cushions, controls and tarp cover, with or without 40 H.P. motor, reasonable. Phone 738-2325, Bobcaygeon. (H4850)

HEINTZMAN Piano, excellent condition, Apply Box 1663, Daily Post. (15504)

HOMES FOR SALE

$7,500 — Terms - 3 bedroom brick bungalow - separate dining room, kitchen cupboards, new tile and linoleum floors, H.D. hydro, large lote - vicinity of St. Mary's.

$8,000 — Income property - 2 compelte 5 room apartments, H.D. hydro, oil heating central location.

$11,000 — 3 bedroom brick bungalow - modern kitchen with dining area, 4-pc. tile bath, oil heating, N.H.A. 5¼% mortgage - well located junior and senior schools - West Ward.

$12,500 — Terms - 3 bedroom modern bungalow - broadloom in living and dining room, compact kitchen, 4-pc. bath, high, dry basement, oil heating - carport.

$17,800 — Excellently located 2 bedroom brick bungalow - separate dining room, indirect lighting, ample cupboards in kitchen, double sink - Extras include broadloom in living room and bedrooms, powder room, hot water oil heating, garage, paved drive.

For these and others call

FOUND REALTY LTD.
324-2185
(H4847)

KEM-GLO regular and the new Hi-Gloss Enamels only $3.04 quart. Super Kem-Tone $2.43 quart at Edwards' Hardware.

LOG HOUSE, stripped, ready to be moved. 18' x 28'. Sound timber. Phone Oakwood 19R23 (15438)

MARTINDALES
GAS and OIL HEATING SALES and SERVICE
Lennox Furnaces
5 year payment plan
Phone 324-4386

McCULLOCH Chain Saws, new and used, also stihl and solo both German makes, free chain with each saw. Phone 37 Little Britain. Massey Ferguson Dealer. (15243)

McCULLOCH CHAIN SAWS, new and used. Terms. Black's Shell Service, 324-3862. (H4830)

OFFICE EQUIPMENT, Typewriters, Adders, Cashiers, Duplicators, Cheque Writers, Comptometers, Three hundred new and used. We buy, sell, rent, service. Hamilton Office Equipment, 137 Brock South, Whitby, Ont. MO. 8-5849. (15423)

1955 OLDS Super 88, radio, sharp, will consider a trade-in. 67 Victoria Ave. N., 324-2575. (15500)

ONE 20 GAL. Electric Hot Water Tank, used approx. 6 mos. 324-5278. (H4841)

OXYGEN AND ACETYLENE welder, complete with cutting attachment. 324-4093. (H4846)

1 Piece Steel Garage Door, 9' x 7', like new. 324-5278. (15427)

POLICE DOGS, 5 weeks old, purebred, not registered, $5 and $10. Omemee 799-5337. (15716)

'62 PONTIAC hardtop, automatic. 324 4162. (H4748)

'55 PONTIAC $375.00. 324-3166. (H4842)

PONTOON BOAT, Islander model 22 ft., with side curtains and half top. Make a house boat out of it. $595.00. Motors available 35 h.p., $200.00 and up. Burrough's Marine, Rosedale Hwy. 35. (15643)

PONTOON BOAT, 18 feet long, seats ten, steering and controls included. $275.00. Burroughs Marine, Rosedale, Hwy. 35. (15644)

PORTABLE Laundry Tubs, also gas wall heater (natural or propane). 324-3745. (H4774)

RANCH, 63 acres, Lindsay area, 55 acres of working land, 10 acres fresh clover, 3 acres wheat, log barn, 20 by 35, good water supply. Price $4,000, with terms. Call Leslie Knox, Dunsford 25R21, or Bernice Newton, Frost Agencies, 324-3535. (H4840)

RECONDITIONED MANURE Spreaders, ground drive, implement tires, one Case, one Ferguson, one International. Your choice, $275 ea. Also 1960 Meteor V8 automatic cheap. Bings Sales and Service, Phone 27 Dunsford. (H4813)

SACRIFICE one 18 h.p. Evinrude motor with new controls. Call after five, 324-5236. (H4823)

1962 Rambler coach, consider trade-in. 324-3722. (15614)

SEE The New Beatty Ranges from 129.00 and dryers only $146.00. Fred Smith Servicentre, 53 Lindsay St. S., 324-5711. (15545)

SINGER Auto-Matic Zig-Zag console sewing machine in perfect running condition. Does fancy stitches and button holes without attachments. Original price $260, will sacrifice for $67 cash or $8.00 per month for 9 months. Dealer Write Box 1664 Daily Post. (H4787)

SIGNS FOR SALE — "For Rent, For Sale, Private Property, No Trespassing," etc., size 11 x 14 - 30 cents each. Daily Post. (22036)

SPECIAL 20 Cu. Ft. home freezer, fully guaranteed, free delivery, $225. Life time warranty. Food insurance. Tecumseh sealed unit. Wilson Refrigeration, 128 Angeline St. S. (H4833)

SURGE Milker (2 units) also DeLaval electric separator. 324-3001. (H4777)

TYPEWRITER — Remington Rand, noiseless. Will sacrifice much less than regular cost. 324-3865. (H4773)

TYPEWRITER RIBBONS for sale 1st quality, full length, 65 cents each. Daily Post.

6 USED PROPANE HEATERS. safety vents with thermostats, ideal for your cottage, each has an output of 22,000 b.t.u. 324-6131. (H4832)

WE HAVE wringer rolls, gears and bearings, dryer elements, oven thermostats, vacuum cleaner hose and bags, dryer vents, grease and oil. Fred Smith Servicentre, 53 Lindsay St. S., 324-5711. (15544)

WEDDING INVITATIONS — Prompt, efficient service. Daily Post. (22037)

2 WHEEL STOCK TRAILER, 5 ton scales. Omemee 799-5620 (H4800)

FOR RENT

APARTMENT — upper 4 rooms and bath, h.d. wiring, heated. 60 Russell St., East. (H4771)

APARTMENT, 3 rooms upstairs, reasonable. 324-2991. (H4779)

APARTMENT — in modern apartment building, 2 bedrooms, upper floor, basement with storage, locker and washing facilities, heat, T.V. outlet and electric stove provided. Phone 324-3577. (H4794)

2 BEDROOM APARTMENT, 324-5981. (15501)

2 BEDROOM Apartment, 324-4626. (15645)

5 Room House in Fenelon Falls Phone 184W2. (H4803)

3 ROOM APARTMENT—324-3172. (15385)

MODERN 2 Bedroom apartment, newly decorated, stove and refrig. Mrs. Pyett, Rental Department, Ray Lawson, Broker, 324-5248. (H4816)

ONE SMALL ROOM, heated, kitchen privileges. 324-5598. (H4781)

ONE DEAD, FIVE HURT IN MINDEN AREA CRASH

A Minden resident died instantly and five other persons were injured Saturday evening following a two-car crash on Highway 35, just north of the village.

Seventy-nine-year-old Thomas Hampton was a passenger in a car driven by Douglas Alcock, 47, of Scarboro, which was struck by one driven by 24-year-old Clifford Archer of RR2 Minden.

The Alcock vehicle was reportedly struck as the driver was making a left hand turn off the highway into a private driveway.

Archer, who was alone at the time of the accident, received minor injuries as did Alcock.

Two other passengers in the Alcock vehicle — Mrs. Agnes Alcock, 50, wife of the driver and Mrs. Douglas Armstrong, 50, Minden telephone operator — suffered multiple fractures and were taken to Ross Memorial Hospital, Lindsay.

Mrs. Armstrong's daughter, Leslie, 13, is in the Minden Red Cross Hospital suffering from fractured ribs and pelvis.

It is reported that the Alcocks, who have a cottage near Minden, were driving the deceased, Mrs. Armstrong and her daughter, to their homes in the immediate area when the accident occurred.

Const. J. Parsonage was the investigating officer.

Legion certificate presentation

Miss Donna Trowbridge holds the Canadian Legion certificate presented to her as a momento of the $400 bursary award she was given by the Legion last fall. Miss Trowbridge is attending McMaster University, Hamilton. Looking on are from left to right: Deputy Zone Commander Ian Scott, President Thomas Madill and Mr. and Mrs. Marvin Trowbridge.

"Spring Thaw" conquers Lindsay

Duffy praises warmth of local theatre-goers

Lindsay was conquered by "Spring Thaw" and loved it. A well-attended first house and a packed second house revelled in the dance-and-play satirical revue.

The cast led by Dave Broadfoot and Barbara Hamilton seemed to enjoy the show just as much as the audience and the ballet scene, particularly the sabre dance produced gales of laughter.

The sensational cast of nine started on the tour in Vancouver in January and in 42 hops are making it to Toronto on April 6th to open at the Royal Alex.

Jack Duffy, hilarious as the cardinal in the skit on "Togetherness", had much praise for Lindsay audence, "We haven't found any better in our tour across Canada", he said.

Everyone who saw the show, seemed to enjoy it. If you missed the production and wish to see it, a trip to Toronto will make your wish come true — its well worth taking in the Royal Alexander Theatre-goers

Weather outlook

Lake Ontario Region, Lindsay area: Overcast and cool with occasional light drizzle today. Wet snow changing to rain beginning tonight tapering off Tuesday morning. Cloudy and cool Tuesday afternoon and evening. Winds light, northerly. Low tonight and high Tuesday at Trenton 28 and 38, Peterborough 25 and 35.

Gas company ceremony

The opening ceremony at the new Consumers' Gas showroom on William Street is performed by Mayor Joseph Holtom assisted by CHEX TV personality Marie Callaghan (right). On the left are D. S. Platts, Miss R. Ballagh and A. (Al) Edmond of the Consumers' Gas Company.

COMBINED PAID CIRCULATION AVERAGE
FOURTH QUARTER 1963—6178
SUBJECT TO A.B.C. AUDIT

FOR MORE CLASSIFIEDS TURN TO PAGE 7

The Lindsay Daily Post

An Independent Newspaper published daily except Sundays and legal holidays at Lindsay, Ontario

The Thursday Post

published on Wednesdays
WITH A WEEKEND SUPPLEMENT
by Messrs. Wilson & Wilson Limited
Members of the Audit Bureau of Circulation
Members of Canadian Daily Newspaper Association
"Authorized as second class mail, Post Office Department, Ottawa."

SUBSCRIPTION RATES

DAILY POST	THURSDAY POST
By carrier boy 25¢ per week	With Weekend Supplement
BY MAIL	By mail in Counties of Victoria, Haliburton, Peterborough, Durham and Ontario.
Six months $3.00	One year $2.50
One year $5.00	Three years $5.75
Within the counties of Victoria, Haliburton, Peterborough, Durham and Ontario	By mail elsewhere in Canada and U.S.A. $4.50 per year in advance.
Elsewhere—One year $8.00	

Dial 324-2113, 324-2114 or 324-2115

MONDAY, MARCH 9TH, 1964

EDITORIAL . . .

A WARM WELCOME . . . .

The last show audience attending the Lindsay Academy Theatre presentation of the fast-moving satire —"Spring Thaw"—gave the cast a warm welcome, perhaps one of the warmest it has received so far in its current tour. The sustained applause which followed the show clearly indicated that this type of "theatre" had a special appeal for those who enjoy stage productions. It indicated also that there is still a very real place in the world of show business for the legitimate theatre, especially performances which blend the theatre with current events . . . And "Spring Thaw" did that in a way which regaled the audience and gave them an opportunity to let off some well directed steam at the ridiculous and farcical nature of some of our serious problems when exposed to wholesome satirical light.

The final applause by the audience infected the cast—they, in turn, began applauding the audience . . . Clearly a case of two-way appreciation. The happy experience no doubt provided added stimulus to those supporters of the "Save the Academy" movement and should help to revive and sustain their enthusiasm. "Spring Thaw" was a welcome change from the tedium of winter freeze-up.

* * *

Remember way back when

MARCH, 1914

The Civic skating rink is closed for the season. Although started late in the year, it has been the centre of enjoyment for a big army of youngsters. The actual cash outlay by the council in operating the rink has been about $30.00 but as was pointed out by and alderman last night, the recreation and exercise given the little ones cannot be measured in dollars and cents.

Town Commissioner

Mr. A. J. Williams, who was appointed Town Commissioner at the last regular session of the council last evening accepted the position and commenced his duties today. His salary will be $100.00 a month, and the duties he is expected to perform will be embodies in a bylaw which will be passed by the council. Mr. Williams had an informal talk with the council last evening, when a rough draft of his duties was considered.

Shipment of Horses

Twenty-two fine horses purchased in this district by Mr. Williamson of Toronto were shipped today.

MARCH 9, 1939

Plans for altering the town hall was advanced to the council this week by His Worship Mayor A. T. Claxton. Following his trip to the south, during which time he inspected a number of buildings of similar to wished to submit to the council as to the changes architecture the Mayor stated that he had plans which suggested in the town building. Featuring the alterations suggested by the Mayor was the fact that he advocated taking all the offices from upstairs and making the second storey one large auditorium. "You hear often on the street the complaint that there is not a big place in Lindsay to hold entertainments and other evenings except the Academy Theatre. I think it would be a good plan to provide such a place," His Worship said. Besides painting and general improvements to the outside of the building. His Worship suggested the placing of Towers on the building at little cost, which would add greatly to its appearance. "The alterations I have in mind would not cost the ratepayers more than a quarter of a mill over a period of ten years," he added.

Poet's Corner

THE DESERTED CHURCH

Drawn by memories of a time,
Long gone but ever dear;
To a little place I had not know
For many a passing year.

I'd visions of a tidy walk,
Neat fence and well-kept lawn;
Now burs and briers filled the space;
The Sacred Air was gone.

Broken plaster, fallen down,
Littered up the floor;
Smashed windows let the weather in,
An old a sagging door.

Where once neat Horse-drawn vehicles
Filled up a sheltered shed;
A mass of rotting splintered wood
Met a tired gaze instead.

I'm sorry now I went that way,
For nothing can replace,
The heart-break of a shattered dream,
Of Sanctity and Grace.

WFR

TV LOGS

CKVR - TV
CHANNEL 3

Monday, March 9

9:15—Test Pattern
9:30—Ed Allen Time
10:00—National Schools
10:30—Gnome Home
10:45—Nursery School
11:00—Romper Room
12:00—Popeye's Party
12:15—Noonday Report
12:30—Movie
Lady on a Train—Deanna Durbin, David Bruce
2:00—Password
2:30—Scarlet Hill
3:00—Take 30
3:30—Friendly Giant
3:45—Misterogers
4:00—This Living World
4:30—Matinee
5:00—Popeye's Party
5:30—Hazzie Dazzle
5:30—Cheyenne
6:30—News, Weather, Sports
7:00—My Favorite Martian
7:30—Don Messer's Jubilee
8:00—Gerry Moore Show
9:00—Playdate
10:00—Inquiry
10:30—Andy Griffith Show
11:00—CBC TV News
11:15—Weather, Sports, News
11:30—M. Squad

Tuesday, March 10

9:15—Test Pattern
9:30—Ed Allen Time
10:00—National Schools
10:30—Chez Helene
10:45—Nursery School
11:00—Romper Room
12:00—Popeye's Party
12:15—Noonday Report
12:30—Movie
Brother Orchid — Ed. G. Robinson, Ann Sothern.
2:00—Password
2:30—Scarlet Hill
3:00—Take 30
3:30—Friendly Giant
3:45—Misterogers
4:00—Fireball XL-5
4:30—Popeye's Party
5:30—Razzie Dazzle
5:30—Gunsmoke
6:30—News, Weather, Sports
7:00—Hennessy
7:30—Petticoat Junction
8:00—Patty Duke
8:30—Ben Casey
9:30—Front Page Challenge
10:00—Newsmagazine
10:30—Quest
11:00—CBC TV News
11:15—Weather, Sports, News
11:30—Mike Hammer

CHEX - TV
CHANNEL 12

Monday, March 9

10:00—National Schools
10:30—Chez Helene
10:45—Nursery
11:00—Romper Room
12:00—Cartoons
12:15—Noonday
12:30—Stage 12
"Seventh Survivor" Austin Trevor, Jane Carr
2:00—Password
2:30—Calendar
3:00—Take 30
3:30—Friendly Giant
3:45—Misterogers
4:00—This Living World
4:30—Seahunt
5:00—Razzle Dazzle
5:30—Opinion—Gary Kirker
6:00—SUMMING UP
6:30—Superfoot—
7:30—Don Messer
8:00—Garry Moore
9:00—Playdate
10:00—Inquiry
10:30—Zero One
11:00—Hawaii
11:15—Summing Up
11:30—Late Movie:
"The Last Frontier" Victor Mature, Anne Bancroft, Robert Ryan
12:45—Weather, Sports, News

Tuesday, March 10

10:00—National Schools
10:30—Chez Helene
10:45—Nursery School Time
11:00—Romper Room
12:00—Cartoons
12:15—Noonday
12:30—Stage 12
"I Stole A Million" Claire Trevor, George Raft
2:00—Password
2:30—Calendar
3:00—Take Thirty
3:30—Friendly Giant
3:45—Misterogers
4:00—Fireball XL5
4:30—Seahunt
5:00—Razzle Dazzle
5:30—White Hunter
6:00—SUMMING UP
6:30—Gallant Men
7:30—To Tell The Truth
8:00—Patty Duke
8:30—Ben Casey
9:30—Front Page
10:00—News Magazine
10:30—Quest
11:00—CBC TV News
11:15—Weather, News and Sports
11:30—Late Movie:
"High Command" James Mason, Lucy Manheim

CFTO - TV
CHANNEL 9

Monday, March 9

8:30—Focus and Morning Report
9:30—Cartoons
8:40—Miss Helen
9:00—Romper Room
9:30—Beats
10:00—Playtime With Uncle Bobby
11:00—Morning Magazine
12:00—Noonday Report
12:30—I Love Lucy
1:00—December Bride
1:30—Our House
2:00—The Millionaire
2:30—All Star Theatre
Ming Liang
3:00—Here's Looking At You
3:30—People In Conflict
4:00—Mickey Mouse Club
4:30—Kiddo
5:00—Channel 9 Theatre
"The Gun Runners" Audie Murphy, Eddie Albert
6:30—News, Weather, Sports.
7:00—The Farmer's Daughter
7:30—Bonanza
8:30—McHale's Navy
9:00—Phil Silvers Show
9:30—Take a Chance
10:00—Dr. Kildare
11:00—CTV National News
11:15—Metro Final
11:35—Sports, Beats and Bouquets
11:40—Pierre Berton Show
12:10—Douglas Fairbanks Presents

Tuesday, March 10

8:30—Focus and Morning Report
8:30—Cartoons
8:40—Miss Helen
9:00—Romper Room
9:30—Playtime With Uncle Bobby
11:00—Morning Magazine
12:00—Noonday Report
12:30—I Love Lucy
1:00—December Bride
1:30—Our House
2:00—The Millionaire
2:30—All Star Theatre
Happiest Day
3:00—Here's Looking At You
3:30—People in Conflict
4:00—Mickey Mouse Club
4:30—Kiddo
5:00—Channel 9 Theatre
"The Texan Meets Calamity Jane" James Allison, Evelyn Ankers
6:30—News, Weather, Sports.
7:00—The Littlest Hobo
7:30—Tuesday Night At The Movies.
"The Unforgiven" Burt Lancaster, Audrey Hepburn
8:30—Joey Bishop Show;
10:00—Eleventh Hour
11:00—CTV National News
11:15—Metro Final
11:30—Sports Beats & Bouquets
11:40—Pierre Berton Show
12:10—Douglas Fairbanks Presents

Reports and Remarks . . .

HEARING AID MYTHS

This article appeared recently in a prominent journal, The Eye, Ear, Nose and Throat Monthly. It is authored by Dr. Otto Menzel, a nationally-recognized authority on speech and hearing. The article contains straight forward answers to may common hearing aid misconceptions.

The hard of hearing public is subjected to a great deal of advice, much of it unsolicited, regarding the selection and use of hearing aids. The advisors may be physicians, hearing aid dealers, audiologists, or last, but by no means least, well-meaning friends and relatives.

Most of this advice is sincere; some of it is based on ulterior motives, a great deal is erroneous. Some of the more common misconceptions are catalogued in the ensuing paragraphs.

1. "Hearing aid use will prevent further progression of the hearing loss". This contention is a favorite among hearing aid salesmen who have found that a forecast of rapid deterioration of residual hearing that can be prevented only by hearing aid use is a potent selling point.

Needless to say, there is no evidence that a hearing aid can in any way contribute to the arrest of a progressive hearing impairment, nor is any salesman qualified to predict future changes in a prospect's hearing.

2. "The use of a hearing aid will destroy the hearing that remains". This is the opposite of the preceding fallacy and is no less fallacious. To date, no proof has been presented that an aid is capable of aggravating an auditory deficiency.

3. "If you wear a hearing aid, you will become overly dependent on it". This statement is usually used in an ominous tone, implying that this would be the worst possible fate. Actually, the extent to which a person becomes depended on his hearing aid is one of the best indications of how much he benefits from it. Dependency is directly proportional to need, and to the success in fulfilling that need. Hence, the greatest dependency on a hearing aid evidences both a strong need for that aid and maximal benefit from its use.

4. "Hearing aids are beneficial only to persons with conductive hearing losses". This misconception is surprisingly common among ENT practitioners. Although it is true that conductively deafened individuals typically wear hearing aids with greater success than others, patients with sensory-neural impairments after derive great benefits from hearing aid use, also.

—"The Hearing Eye"

This Day

Today is Monday, March 9th, the 69th day of 1964 with 297 to follow.

The moon is approaching its new phase.

The evening stars are Venus and Jupiter.

Those born today are under the sign of Pisces.

On this day in history:

In 1832, Abraham Lincoln ran for his first political office—The Illinois Legislature. He lost.

In 1862, the U-S warships "Monitor" and "Merrimac" battled for four hours off Hampton Roads. Virginia, in a highlight engagement of the Civil War.

In 1947, one of the longest strikes in U-S history ended after 440 days when the United Iron Workers came to terms with the Case Manufacturing Company of Racine, Wisconsin.

In 1962, 31 miners were killed in a coal mine explosion in West Germany. —UPI

Prince Edward Island in 1963 grew 18 per cent of Canada's potato crop on 15 per cent of the national acreage.

Jack Weaver
PLUMBING-HEATING
324-5236
1 WATER ST.

BROKEN WINDSHIELD?
We'll replace it with Duplate Safety Plate Glass while you wait!
Fee Motors Ltd.
PHONE 4-3533 LINDSAY

3 NEW WAYS TO GO INTO YOUR OWN BUSINESS

Western Tire & Auto Supply is pleased to announce 3 new ways for you to go into business for yourself as an independent Western dealer.

These 3 new plans have been introduced to meet the lower investment requirements of small to medium sized communities. Now you can join Canada's most progressive automotive chain for less than half the investment previously required.

HERE ARE THE 3 NEW PLANS

(1) COMPLETE FRANCHISE
Now you can own and operate your own complete-line Western store with a minimum investment of only $15,000.00. Western's complete-line stores carry a wide range of top quality products including automotive supplies, sporting goods, hardware, paint, toys, housewares, etc.

(2) AUTOMOTIVE FRANCHISE
You can now obtain a Western Franchise to handle just our automotive lines. Ideal for those presently operating a licensed garage or service station with garage facilities. Minimum investment $6,000.00. For those not presently in the service station or garage business, minimum investment $10,000.00.

(3) CONVERSION FRANCHISE
If you presently operate your own automotive or hardware business arrangements can now readily be made to convert your operation to a Western outlet. Depending on your present inventory this can be accomplished with little or no investment.

HERE ARE SOME OF THE ADVANTAGES YOU GAIN AS A WESTERN DEALER . . .

- EXCLUSIVE TERRITORY
- CO-OP ADVERTISING
- MERCHANDISING guidance
- MANAGEMENT Guidance
- STORE PLANNING
- INVENTORY CONTROL
- CONSUMER CREDIT PLAN
- MINIMUM BOOKKEEPING
- INCENTIVE BONUS
- GROUP INSURANCE

Join the more than 120 independent dealers now prospering under Western's PROVEN SUCCESS PLAN! Take advantage of our multi-million dollar purchasing power which enables you to sell profitably at the most competitive prices.

For further information write, phone or wire NOW. There is no obligation, and all inquiries will be held in complete confidence.

Francise Development Department,
WESTERN TIRE & AUTO SUPPLY LTD.
291 Dundas Street, London, Ontario, Phone: 432-4191

DIRECTORY
Business and Professional

AUCTIONEERS

CHAS. and KEN LAMB LICENSED AUCTIONEERS
Sales Conducted Anywhere at Reasonable Rates
DIAL 324-2539 or 324-3852

BUILDING CONTRACTORS

JOHN R. JACK CONSTRUCTION LTD.
Custom Home Builders.
Phone: Lindsay 324-6244 — Toronto 284-4263

BARRISTERS & SOLICITORS

FROST, INRIG AND GORWILL
189 Kent Street W., LINDSAY, Ontario. Dial 324-2193
Hon. Leslie M Frost, P.C., Q.C
George F W Inrig, B.A., LL.B., M.C.L.
J. Richard Gorwill, LL.B.

FULTON, McQUARRIE and HILL
324-2151 17 Lindsay Street North, Lindsay 324-2139
A. M. Fulton, B.A., Q.C. E. D. Fulton, B.A., Q.C.
J. A. McQuarrie, B.A., Q.C. E. C. Hill, B.A., Sc.

DONALD J. WARNER B.A., L.L.B.
Barrister & Solicitor
Farmers' Union Bldg. 15-16 Peel St. Lindsay 324-6196
Branch Office Omemee Thursday Afternoon 795-5751

A. B. PATTERSON
Barrister, Solicitor & Notary Public
16 RUSSELL ST. W. LINDSAY, DIAL 324-4404

DONALD J. FINN, B.A., L.L.B.,
Barrister, Solicitor, Notary Public
Minden, Ontario. Telephone 289

M. J. Cunningham B.A., L.L.B.
Barrister, Solicitor and Notary Public
PHONE 324-3216
136 Kent St. W., (Above Central Fruit Market)

ACCOUNTANTS

WARD, WATSON & RATHWELL
87 ADELAIDE ST. N. LINDSAY, ONT.
TEL. 324-3579
G. H. Ward, C.A. H. A. Watson, C.A. J. E. Rathwell, C.A.
Toronto Partner Resident Partner Resident Partner

GUNN, ROBERTS and CO.
Chartered Accountants
Montreal, Toronto, Chatham, Calgary and Vancouver

INSURANCE

FROST INSURANCE AGENCIES, LTD.
REAL ESTATE — INSURANCE
324-3531 A. ROY BROOM NIGHTS 324-3534

WM. D. WHYTE
ALL LINES OF INSURANCE
Phone 324-4441 — 22 William St. N.

SURVEYORS

SMITH & SMITH
ONTARIO LAND SURVEYORS
Oliver Smith, O.L.S. G. Eldon Smith, B.S.A., O.L.S.
Angeline St N., Lindsay. P.O. Box 34 Phone 324-3311

WILLIAM R. COE
Ontario Land Surveyor
Office and Residence: 17 Sturt Avenue, Lindsay
Telephone 324-4132

TAXI

LINDSAY TAXI . . . 324-6251
(Owned and Operated by Claude McMahon)
24 HR. SERVICE Phone Bill Eades at 324-6251

PLUMBING

P and P Licenced Master Plumber
● Good Prices ● All Our Work Guaranteed
No Job Too Small — Too Large — Too Late or Too Early
Phone Cambray 7r14—Lindsay 324-4810 after 5:00 p.m.

POST CIRCULATION

EXTRACTS
FROM AUDIT REPORT
BY THE AUDIT BUREAU OF CIRCULATIONS

		DAILY POST	THURSDAY POST
4th Quarter	1944	1,481	1,807
4th "	1945	1,653	1,794
4th "	1946	1,734	2,370
4th "	1947	1,952	2,722
4th "	1948	2,185	2,773
4th "	1949	2,120	2,837
4th "	1950	2,355	2,805
4th "	1951	2,462	2,671
4th "	1952	2,490	2,618
4th "	1953	2,612	2,582
4th "	1954	2,457	2,539
4th "	1955	2,257	2,469
4th "	1956	2,409	2,414
4th "	1957	2,459	2,622
4th "	1958	2,172	2,658
4th "	1959	2,493	3,276
4th "	1960	2,600	3,351
4th "	1961	2,565	3,774
4th "	1962	2,660	3,063
4th "	1963	2,823	3,355
Net Paid Circulation Average For Feb.	1964	2,897	3,477

AS FILED WITH THE AUDIT BUREAU OF CIRCULATION
SUBJECT TO AUDIT

Mackey
FUNERAL HOME

Serving the families of Lindsay and surrounding districts with distinctive service and economy since 1859

Parking Area For Your Convenience

33 PEEL ST. — LINDSAY — FA 4-2721

Chatterbox

by Millicent

EASTER BUNNY BRINGS CARROT COOKIES

When you plan the contents of your youngsters' Easter baskets — candy, hard-cooked eggs and trinkets — leave room for Carrot Cookies. These delightful new cookies are a perfect surprise from the "Easter bunny".

Made with bran flakes and mashed carrots, the cookies are crunchy and have a golden color and delicate flavor. Frost them prettily with an orange sugar glaze.

CARROT COOKIES

2 cups sifted flour; 2 teaspoons baking powder; ½ teaspoon salt, 1 cup soft shortening; ¾ cup sugar, 1 egg, 1 cup cooked carrots, mashed ¼ cup milk; 1 teaspoon vanilla flavoring; ½ teaspoon lemon or orange extract: 1 cup bran flakes.

1 cup sifted confectioners' sugar; 2 tablespoons orange juice.

Sift together flour, baking powder and salt. Blend shortening and sugar; and egg and beat well. Stir in carrots, milk, vanilla and lemon flavorings. Add sifted dry ingredients together with bran flakes; mix well. Drop by level tablespoonfuls on greased baking sheets. Bake in moderate oven (375 deg. F.) about 18 minutes.

Combine confectioners' sugar and orange juice. Frost cookies when cool.

Yield; About 4½ dozen cookies, 1¾ inches in diameter.

Note: Grated raw carrots may be substituted for cooked carrots. Decrease baking time to about 12 minutes.

TAKE ADVANTAGE OF EGGS

"Precious articles are done up in small packages." In the food line there is nothing more precious than an egg and neither nature nor artist has yet devised a more beautiful or neater little package than the shell that surrounds it.

Eggs are time savers — They are quick and easy to prepare — just the thing for housecleaning days when you are too tired or too busy too cook.

Eggs work for you — They add color, richness and flavor to dishes. They thicken custards and puddings. They blend together the ingredients in meat loaves, croquettes and act as a coat for breading chicken, fish, etc. Eggs give cakes their light quality.

Eggs satisfy — For those of us who are dieting or fasting, an egg, especially for breakfast starts us off with a satisfied feeling that stays with us until lunch. There's no chance then of being tempted with nibble-bait.

Eggs are for Easter and to keep — Pierce both ends of shell with a large needle or skewer. Blow contents into a bowl for use in baking and scrambling. Store shells in egg cartons to keep safely. Tint with food coloring, water colors, or ordinary dyes. Trim with futurist, decorative braid, velvet ribbons, sequins, doilies, etc. These decorated Easter eggs can be kept for years.

HOUSEHOLD SCRAPBOOK
By Roberta Lee

Citron

Citron can be kept fresh indefinitely if stored in an air-tight jar in the refrigerator. Cutting citron into little pieces for fruit cake and such can be a sticky job — but it'll be less sticky if you first cut the peels into long, narrow strips then roll the strips in flour before you do the rest of the cutting.

Attractive Centerpiece

Here's one cute idea for a table centerpiece: Stand a candle in a deep saucer, anchoring it with wax drippings. Then pour water into the saucer, and float a few fresh flowers in it.

Easier Bead Stringing

When re-stringing beads or pearls in graduated sizes, first arrange them in order in one of the grooves of a piece of corrugated paper. Then it takes only a few minutes to slip them on the needle.

Lindsay Livestock Prices

The following prices were established at the Lindsay Community Sale Barns on Friday:

Breeding Bulls, $175.00 — $190.00; Bulls, poor quality to good, .18 - .19; Canners and Cutters, .11 - .14; Good to choice cows, .15 - .16½; Bob calves, $20.00 - $45.00; Veal calves, .28 - .32; Butcher calves .18 - .20; Butcher Steers, .22 - .23½; Stocker heifers, .18 - .21; Stocker Steers, .22 - .24.

Pigs: Weaners $8.00-$11.00; Chunks, $16.00 - $27.00; Sows, $60.00 - $75.00.

Good Work Horses—$150.00 - $175.00; Killer Horses — $60.00 - $90.00.

L.S. SNELGROVE

Co. Ltd. Realtors

Our group of salesmen are looking for new listings, if thinking of selling call Snelgroves and ask for either Mary Duff, Marg. Bailey, Wib. Jamieson, Clare Hagles, George Black, Bill Coulson, Branch Office. They are willing to help find a buyer for your property if they have not already a client on their waiting list.

142 Kent St. W. Phone 324-3239 or 324-3260

Announcements

At Rest

JACKETT, Howard James — entered into rest suddenly at his home, 28 Pottinger Street, in Lindsay on Friday, March 6th, 1964. Howard James Jackett was in his 50th year, beloved husband of Bessie Jordan, and dear father of Donald of Peterborough, Kenneth of Hamilton, Wayne and Lynn both at home, loving son of the late Mr. and Mrs. J. J. Jackett, dear brother of Victor of Yorkton, Sask., William of Lindsay, Doris (Mrs. J. La Porte), Velma (Mrs. E. Brandon), Pearl (Mrs. F. Green), Olive (Mrs. B. Lowe) and Clarence all of Winnipeg, Man. Mr. Jackett is resting at the Mackey Funeral Home, Peel Street, Lindsay for funeral service in the Chapel on Monday, March 9th at 2 p.m. Interment at Riverside Cemetery in Lindsay. (H4843)

FISHER, Donald Edward Dawson entered into rest at the Ross Memorial Hospital in Lindsay on Sunday, March 8th, 1964. Donald Edward Dawson Fisher was in his 66th year, beloved husband of Eva Mary Staples, dear brother of Thomas and John, both of Toronto, Kathleen (Mrs. Gordon Rodman) of Little Britain, and Bruce, predeceased. Mr. Fisher is resting at the Mackey Funeral Home, Peel Street in Lindsay for funeral service in the chapel on Tuesday, March 10th at 2 p.m. Interment at Riverside Cemetery in Lindsay. As a remembrance donations may be made to the Ontario Heart Foundation at the Funeral Home. (15714)

MAUNDER, William Harold — in Ajax on Sunday, March 8, 1964. William Harold Maunder, Beloved husband of the late Victoria May Pollard and father of Mrs. Cyril Haslam (Lenora) of Ajax, Mrs. Arthur Ball (Eva) Mrs. Basil Mothersill, (Betty) and Glen Maunder all of Oshawa, in her 76th year. Resting at the Armstrong Funeral Home, Oshawa with funeral service in the chapel Tuesday, March 10, at 4 p.m. Interment at Mount Lawn Cemetery, Oshawa. (H4849)

Birth Notice

QUIBELL — Donald and Rosemary, are happy to announce the birth of a daughter, Kimberley Rose on March 5th, a sister for Donald, Michael, and Karen. (15713)

Card of Thanks

KINNELL — My sincere thanks to relatives, friends and neighbours for cards, gifts and letters, during my stay in the Ross Memorial Hospital. A special thanks to the Lindsay S.A., Capt. and Mrs. Townsend of Fenelon Falls, Drs. Wood, Watson and Service, also all the nurses and staff for their kindness. It was much appreciated. Kathleen Kinnell (H4844)

Engagements

Mr. and Mrs. Neill Staples wish to announce the engagement of their daughter, Rosetyn Annette to Delbert William Brown. (H4845)

The engagement is announced of Joan C. Michels, daughter of the late Mr. and Mrs. Frank Michels to Mr. Maurice Charlebois son of Mr. and Mrs. Horace Charlebios, Toronto. Marriage to take place on Saturday, April 11, 1964 in St. Mary's Church, Lindsay at 10.30. (15697)

In Memoriam

TYNER — In loving memory of a dear husband and father, Charles Tyner who passed away March 9th, 1963. Ever remembered by his wife. Annetta Tyner and family. (15666)

ZEALAND — In loving memory of Clement Zealand who passed away March 3rd, 1963. In silence we remember.

Lovingly remembered by wife and family. (15696)

PINK AND PRETTY FOR SPRINGTIME PARTIES

To celebrate Easter or to transform any simple gathering into a party, the home economists of Carnation Company Limited suggest Raspberry Charlotte. This light and luscious dessert combines the tart-sweet flavour of raspberries with the fluffy-white texture of whipped instant pasteurized powdered skim milk for your cooking and eating pleasure. Besides contributing to textural perfection, instant pasteurized powdered skim milk also provides economy, convenience and an ample supply of B vitamins, protein and minerals to this Raspberry Charlotte.

PHOTOGRAPH COURTESY OF CARNATION COMPANY LIMITED

RASPBERRY CHARLOTTE
(MAKES 8 TO 10 SERVINGS)

½ cup sugar
2 envelopes unflavored gelatine
¾ teaspoon salt
4 eggs, separated
¼ cup water
2 pounds (10 cups each) frozen red raspberries, thawed
2½ cups whipped instant pasteurized powdered skim milk*
12 soft ladyfingers, split
1½ cups whipped instant pasteurized powdered skim milk topping**
Coconut

Mix together in top of double boiler ½ cup of sugar, gelatine and salt. Beat whether egg yolks and water; stir into sugar mixture. Cook over boiling water, stirring constantly, until gelatine is dissolved and mixture is slightly thickened; about 8 minutes. Remove from heat; stir in raspberries. Chill until mixture mounds slightly when dropped from spoon. Beat egg whites until soft peaks form; gradually add remaining ½ cup sugar, beating until stiff but not dry. Fold raspberry mixture into egg whites; then 2½ cups whipped powdered skim milk. Turn into ladyfinger-lined 9-inch spring form pan. Chill until firm. Serve with whipped powdered skim milk topping and coconut.

*To whip instant pasteurized powdered skim milk: (Makes 2½ cups)
1. Combine ⅔ cup instant pasteurized powdered skim milk with ⅓ cup ice water in bowl.
2. Whip until soft peaks form (about 3 to 4 minutes). Add 2 tablespoons lemon juice.
3. Continue whipping until stiff peaks form (2 to 4 minutes longer).
4. Gradually add ⅓ cup sugar.

**To whip instant pasteurized powdered skim milk topping: (Makes 1½ cups).
1. Combine ⅔ cup instant pasteurized powdered skim milk with ⅓ cup ice water in bowl.
2. Whip until soft peaks form (2 to 4 minutes). Add 1 tablespoon lemon juice and 1 teaspoon vanilla.
3. Continue whipping until stiff peaks form (2 to 4 minutes longer).
4. Gradually add 2 tablespoons sugar.

Fenelon Falls

Mr. and Mrs. H. A. Townley are in Charlottetown P.E.I. to attend the Briar Canadian Curling Championships. During Mrs. Townley's absence her daughter, Mrs. Pamela Mills of Toronto, is teaching her music pupils.

On the occasion of her birthday, Mrs. G. B. Dalby was the guest of honour at an afternoon tea at the home of her sister, Mrs. E. Stafford in Whitby. Later Mrs. Dalby with her four sisters, her mother and other close relatives enjoyed a dinner party together.

Mr. and Mrs. Wilford Havery have returned from six weeks holiday in St. Petersburg, Florida. Accompanying Mr. and Mrs. Havery on the trip were Mr. Dan Tolmie of Lindsay and Mr. Havery's brother, Jack of Toronto.

Mr. and Mrs. G.B. Dalby and daughter, Ruthanne were in Peterborough recently where they attended the latest Billy Graham film "Lucia", which was shown at the Adam Scott Collegiate.

Mr. and Mrs. Alf Hodgson of North Bay and Mr. and Mrs. Jack Hodgson of Toronto, visited with their father, Mr. Chris Hodgson at the home of their sister, Mrs. Irene Rettie.

Mrs. Laura Vesey and son, Keith, are visiting the home of her son, Mr. and Mrs. Bob Vesey and Derek and other friends in Toronto.

Mr. and Mrs. James Curtis have returned home from a winter vacation in Tampa, Florida.

Mr. and Mrs. H. A. Popert and Douglas, visited in Toronto, where they were guests of Mr. and Mrs. J. Thornhill and also visited with other friends in the city.

Mr. and Mrs. Sidney Daniels of Toronto, visited with her parents, Mr. and Mrs. G. B. Dalby and sister Ruthanne.

Miss Pauline Popert visited with her friend, Miss Shirley Hartin and her parents, Mr. and Mrs. Earl Hartin in Kinmount.

Mr. and Mrs. Edward Taylor Gravenhurst, who have recently purchased Warren's Variety Store are spending a few days in town prior to taking over the business.

Baby Heather McIntyre infant daughter of Mr. and Mrs. Ross McIntyre is a patient in Peterborough Civic Hospital where she underwent surgery for an infected ear. A good recovery is wished wee Heather.

Personal

Mr. and Mrs. Grant Baldwin and Mr. and Mrs. Allan Tamblyn are among the latest Lindsay residents to leave for Florida. They plan to enjoy three weeks vacation.

Federal grants to agricultural fairs are estimated at $1,000,000 for 1963-64.

In 1962 the 220,000 acres planted to the 18 main commercial vegetables in Canada had a farm value of $65.5 million.

Burnt River

The Minor Hockey League held a Progressive Euchre party in the Parish Hall with a good crowd attending. The Door Prize was won by Mr. Chas. Shankland. Winners of the Euchre were Ladies first - Mrs. Ross Oliver, gentleman's first Barry Magann while Consolation prizes went to Mrs. Phyllis Cameron and Mr. Rod Cameron. Lunch and hot tea were served and a very enjoyable evening was had by those present.

Mr. Gordon Hunter has returned home, after spending the winter with his daughter, Mrs. Harold Stacey in Whitby.

Mrs. F. Godwin is visiting friends in Toronto.

ZELLER'S
RETAILERS TO THRIFTY CANADIANS

LADIES'
BULKY ORLON CARDIGANS
Sizes S-M-L
8.99

Get Well
Remember Them. . . .
with
FLOWERS
From
HICK'S FLOWERLAND
Angeline St. S. Lindsay

Rx
HOW LONG CAN YOU LIVE?

The answer depends greatly on how well you take care of the body you live in and will occupy for the rest of your life. For greater medical knowledge, plus new potent drugs can now add many years to your life.

Your first step is to place your body in the protective care of a physician, have him check it regularly and follow his advice about curative and preventive treatments. We will co-operate by supplying the exact medicine or health-aid specified.

YOUR DOCTOR CAN PHONE US when you need a medicine. Pick up your prescription if shopping nearby, or we will deliver promptly without extra charge. A great many people entrust us with their prescriptions. May we compound yours?

Tamblyns' Drug Store
Hotel Benson Building
PRESCRIPTION CHEMISTS
Phone 324-4311
Copyright 1964 (W-2-3-56)

MONDAY and TUESDAY
★ SPECIAL ★
PRESSWOOD'S PURE PORK
SAUSAGE 39c lb.
POLITO'S IGA FOODLINER
20 LINDSAY ST. S. LINDSAY ONT.

For The Best Buy — New or Used
WHAT YOU DON'T SEE ——— ASK FOR
Sharon Motors
129 ANGELINE N. PHONE 324-2656

Fast selling FAIRLANE is the ideal family car!—Sparkling performance—thrifty, roomy and low priced! Join the rush to Fairlane!

The 1964 Fairlane 500 2-Door Hardtop, one of the Total Performance Fords Built in Canada.

More facts on the 1964 Fairlane—Pretty as a colt on a Spring day—that's Fairlane! Clean lines. Trim, too. And frisky, in the way it leaps away from a standing stop—in the way it follows your touch through traffic, around corners—without effort! And Fairlane is just as practical, through and through—with lots of relaxing room for the big folks, lots of squirming room for the children! Another benefit of Fairlane's practicality—easy parking! Also aimed at family thinking are Fairlane's money-saving features—particularly its economy of operation. Engine choices start with two of the thriftiest sixes going—up to Fairlane's optional Challenger V-8's (like, wow!). Sedans, hardtops, station wagons—there's a Fairlane for every family, particularly yours. Test drive the total performance of the '64 Fairlane—at your Ford Dealer today!
Certain features illustrated or mentioned are optional at extra cost.

FORD
IT'S FUN TO DRIVE A WINNER — SEE YOUR FORD DEALER!
MOWBRAY MOTORS
153 Lindsay Street S. Phone 324-3406
USED CARS

Locals and Coming Events

Lindsay Kiwanis Club presents **"Spring Thaw"**, Academy Theatre, March 6th, 2 shows, 6 p.m. and 9 p.m. All seats reserved. (H4417)

SPECIAL FOR MARCH

Permanent Wave by Nancy Harding and Marsha Hancock. 7.50 — 5.95, 8.50 — 7.00, 10.00—8.00. Helen Fords Hairdressing Salon, 18 Russell St. W. Phone 324-6143, 324-6144. (H4745)

Order of Eastern Star Rummage Sale, Saturday, March 7, in Chapter Rooms, 17 William St. N. Doors open at 10 a.m. (H4747)

Rummage Sale, Eday-Zion W.I. Saturday, March 21st, 10 a.m. at the Legion Hall, Lindsay. (1549B)

Please accept this invitation to the Irish Tea sponsored by the St. Joseph's Convent Alumnae, on Saturday, March 14th Music, home baking, draw for quilt. St. Mary's parish hall, 2.30 to 5.30 p.m. (H4798)

Nurses Registry Rummage Sale, Legion Hall, Sat. March 7. Doors open 10.30 a.m. For pick-up call 324-4571. (H4610)

Dance to the enchanting music of the Blue Diamonds in the Woodville Legion Hall on Fri. March 13, everyone welcome. Sponsored by the Woodville Junior Farmers. (H4810)

Euchre and bridge, St. Mary's Hall, Tuesday, Mar. 10, 8:15. (15649)

Valentia Annual Oyster Supper, to be held Wed. March 11th, at 5.30 p.m. in the Valentia United Church. Adults $1.00, children 50. For those not wishing oysters a meat pie dish will be available. (H4814)

Meeting — Lindsay Kennel Club Final Meeting, Monday, March 9th at 4:00 p.m. at 103 St. Paul St. All former members welcome. (15712)

Zion Fenelon

Mr. Calvin Benson and children, visited their aunt and uncle, Mr. and Mrs. Elmer Moynes.

Several families from Zion area attended the F.A.O. banquet held in Cambray United Church Hall.

Zion friends of the Elford family are sorry to hear that Miss Esther Elford suffered a stroke. The very best wishes go out for her complete recovery.

A very successful Euchre party was held at Cameron Hall under the auspices of the L.O.L. Twenty-two tables were played. High score for ladies was won by Mrs. George Langdon of Lindsay, with second prize going to Mrs. Keith Parkin. High score for gentlemen was won by Mr. Fred Maunder and second prize by Mr. George McNab. Consolation prizes went to Mrs. Garfield Henry and Mr. Clive Perrin.

WANTED

Automobile body repair man, will pay $100.00 per week, plus bonuses, to right man. Modern working conditions and benefits. Replys Guaranteed Confidential.

Box No. 1660 Daily Post

the gift centre
KENT ST. W. LINDSAY

SMOKE SALE

Everything Goes At

10% to 50% OFF

ALL GREETING CARDS ½ OFF

Come and browse for a bargain

ALL SALES FINAL

FA-4-5500 **Century** A TWENTIETH CENTURY THEATRE

PLAYING TONITE and TUESDAY

GARY MERRILL · MICHAEL WILDING AND MIYOSHI UMEKI
ADULT ENTERTAINMENT
PARAMOUNT PICTURES presents TECHNICOLOR® A Paramount Release

. . . On The Same Program . . .

The Master of Suspense Is Back With One of His Greatest!

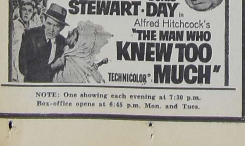

NOTE: One showing each evening at 7:30 p.m.
Box-office opens at 6:45 p.m. Mon. and Tues.

Globe Girdling

(By United Press International)

TRAGEDY STRIKES CREW

Tragedy struck an American helicopter crew today in Viet Nam as U-S Defense Secretary McNamara watched in horror. A helicopter escorting the American defense chief on a tour of the Communist-infested swamps south of Saigon crashed — killing the crewmen, injuring three others. U-S Army sources say McNamara's helicopter had just landed and he and his party watched the ill-fated 'copter fall from the sky. There is no word of why the copter crashed. McNamara is inspecting the battle areas.

INFORMAL SESSION

(Geneva)—The 17-nation Geneva Disarmament Conference met in informal session today to try to find a way out of its agenda deadlock. The Soviet Union has stalled the conference by insisting its proposal for worldwide military reductions be negotiated before anything else. The United States, unable to accept any arrangements which would fix a set limit on its military spending, wants among other things, negotiation of President Johnson's proposals for freezes on missile and fissionable material production.

SIX DIE

Six members of one family died last night when their car overturned in a water-filled ditch. All six were drowned in the mishap, about 25 miles west of Hull, Quebec.

CLIMBS TO FIVE

The death toll in a car-train crash north of Kenora, Ontario, last night climbed to five when 11-year-old Dixie Doris Hamel died in Winnipeg, where she had been flown following the accident on Saturday. All the victims were members of the Hamel family.

HOLD FORMER MARINE

Police in Nashua, New Hampshire are holding a former marine on charges that he threatened to assassinate President Johnson. Police seized 32-year-old Norman Estes, who allegedly wrote two letters threatening Johnson's life.

CO-PILOT DIES

The co-pilot of a non-scheduled airliner was killed, the pilot injured, but 28 passengers escaped unhurt from a crash this morning in a suburban community near Chicago. A chartered DC-3 airliner carrying ski enthusiasts home from a week-end in upper Michigan plowed into a bi-level home where a family of six lay sleeping. No one in the family was seriously injured.

STABBED TO DEATH

Moroccan Consul General Thami Benerrabi was stabbed to death today as he was leaving the consulate building in Paris. Police arrested a Moroccan shortly after the stabbing which took place inside the main entrance of the building. Benerrabi staggered out of the building and fell in the gutter with a knife in his back. He died before an ambulance reached the murder scene.

PeeWee Allstars fall before sharp-shooting Trenton unit

Lindsay Pee Wee All Stars fell before the sharp shooting and fast skating of the Trenton Pee Wees by a 5-4 count at Kiwanis Arena Saturday afternoon to be eliminated from further competition in the Ontario Minor Hockey playdowns.

Many of the local supporters felt that over-confidence effected the Lindsay lads as they did not get rolling until the third period with a 5-2 deficit to overcome. Through the first two periods the little lads from Trenton repeatedly beat our boys to the puck, or checked them before they got their shot away and outplayed them in general to be full value for their three goal lead. In the final stanza local fans still cannot understand how the Trentonites made their lead stand up for the win. Only the cool headed play of the visitors made it possible as they went about their work methodically with a victors glint in their eye.

The sharp accurate passing of the Trenton team pretty much spelled out their win while Guffer's guys lacked the definite moves they are capable of. Trenton took a two goal lead in the first period with Ferguson scoring at 8:08 and Rogers adding at 11:47 Lindsay got one back at 15:13, diminitive Mike Clarke scoring the first of his three goals.

Trenton stunned the local lads with two more goals in the second period to lead four to one before Mike Clarke from Willis and Worsley scored at 13:05. Ferguson's second goal of the game at 18:30 of the middle stanza however proved to be the winning marker.

In the third period the Lindsay lads swarmed all over the Trenton team but the best they could do was to score two goals. Clarke scored from Worsley at 3.07, and Doug Kingsboro put Lindsay back in the game at 15:14 unassisted. This raised the Lindsay hopes but try as they did they could muster the tying goal.

EXPERT BODY & FENDER REPAIR

- OUR WORKMANSHIP UNEQUALLED
- OUR PAINT JOBS TOPS
- OUR PRICES MODERATE

MANLEY MOTORS

76 WILLIAM ST. N. ✆ 324-3544

O.M.L. SERVICE N.A.L.

Oakwood

Professor and Mrs. Ross Irwin and family of Guelph, visited the former's parents, Mr. and Mrs. Jim Irwin.

Mrs. Norma Grant has been the house guest of Mrs. W. J. Webster and visited other friends this past week.

Mr. and Mrs. Albert E. Webster visited at the home of her brother, Dr. and Mrs. S.M. Edwards, Port Perry, recently.

Mr. and Mrs. Preston Davey were guests at the home of their son, in Oshawa, and also visited with Mrs. Davey's sister in Toronto.

Mrs. Lorne Rogers is a patient in Ross Memorial Hospital having undergone surgery. All wish her a speedy recovery.

In the dear, dim, distant days

Bear story

Bert Schroter

Bert Schroter, 76, well known resident of Kinmount, passed away suddenly at his home in Snowdon Township on January 30, 1964.

The late Mr. Schroter was born in Snowdon Township and was the eldest son of the late Mary and William Schroter. On March 29th, 1913 he married Lottie Swinson and spent most of his married life at his late residence. Mr. Schroter worked at carpenter work most of his life and left many land marks in the area.

Left to mourn are his wife, the former Lottie Swinson, also eight children, Grace (Mrs. C. Wills) Harry and Ralph of Peterboro, Arnold, Carl, Ruth (Mrs. M. Schrader) of Lindsay, Gladys (Mrs. H. Wunker), Missionary in Dominican Republic; Roy of Haliburton and brother Harold of Port Hope. Also surviving are 20 grand children and one great-grandchild.

The funeral was held at the funeral chapel of John Welch and Son, Minden on February 3rd, with Rev. I. McIntyre of Fenelon Falls conducting the service. Interment was made in Kinmount Cemetery.

Flower and pallbearers were Wes Swinson, Percy Brown, Alec Swinson of Lindsay, Cliff Wells, of Peterboro, and William Brown of Kinmount, and Ken Schroter.

Social evening planned by Powles Cor. WI

Powles Corner (PNS) — Mrs. William Junkin opened her home for the Powles Corner U.C.W. meeting. Mrs. M.C. Fisher introduced the guest speaker, Mrs. E. Sharpe of Fenelon Falls. She spoke on the new subject "The Christian Issue in South East Asia".

Mrs. Grattin Moore had the Devotional. Mrs. Mervyn Moore had the scripture reading. A message was given on "The Good Samartan" by Mrs. Grattin Moore. Mrs. Ivan Anderson gave some thoughts in Love Thy Neighbour. The devotional was closed by Mrs. G. Moore with prayer.

A report was given by Mrs. Allan Gillis of the U.C.W. held at Beaverton. A motion was passed to send an allocation for this quarter. Mrs .M. C. Fisher will give a recording as part of the study period. Plans were discussed for a community social evening to be held later this month in the church. The quilt that had been quilted was displayed and a price was set for same as there were a number of buyers interested.

Dainty lunch was served by the hostess and her helpers.

Zone rally in new hall at Haliburton

The Royal Canadian Zone Rally will be held in the new Haliburton Canadian Legion Building with Haliburton branch Number 129 as the hosts, on Sunday March 15th, at 1.30 p.m.

Branches respresented at the rally will include Haliburton, Omemee, Cardiff, Coboconk, Bobcaygeon, Woodville, Brechin, Fenelon Falls, Kinmount, Cannington, Beaverton and Lindsay and branches will bring their colour parties with them.

The new Haliburton Legion Branch built to replace the one destroyed by fire last year is nearing completion and official opening ceremonies will take place shortly.

Give! GENEROUSLY to the **Easter Seal Campaign**

Make This An Easter To Remember

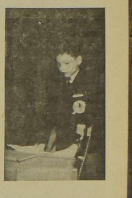

OUR OBJECTIVE

$4,000

Help Us To Reach It

GIVE GENEROUSLY FOR THE **CRIPPLED CHILDREN**

MAKE YOUR DONATIONS TO TREASURER

Mr. Frank Weldon

Treasurer, Easter Seal Committee
Victoria County Court House,
Lindsay ,Ont.

OR TO

ANY LOCAL BANK

THE LINDSAY ROTARY CLUB
Solicits Your Help
HELP CRIPPLED CHILDREN

Your donations will not only help "Timmy" but also a number of needy boys and girls from Lindsay and district.

ROTARY INTERNATIONAL

Give Generously To This Worthy Cause

READ THE WANT ADS

LINDSAY AND DISTRICT RESIDENTS

TRAVEL BY FAST, DEPENDABLE 'DAYLINER'
BETWEEN
PETERBOROUGH · PONTYPOOL · TORONTO

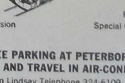

PETERBOROUGH TO TORONTO
80 MINUTES
Return Coach Fare **$5.65**
Special One Day Saturday Excursion
Return Fare **$3.25**

PONTYPOOL TO TORONTO
LESS THAN
1 HOUR
Return Coach Fare **$4.20**
Special One Day Saturday Excursion
Return Fare **$2.45**

NO DRIVING STRAIN · FREE PARKING AT PETERBOROUGH OR PONTYPOOL STATIONS · SAVE TIME AND TRAVEL IN AIR-CONDITIONED COMFORT

In Lindsay Telephone 324-6109

TRAVEL *Canadian Pacific*
TRAINS/TRUCKS/SHIPS/PLANES/HOTELS/TELECOMMUNICATIONS
WORLD'S MOST COMPLETE TRANSPORTATION SYSTEM

STOP! . . . killing yourself

By Peter J. Steincrohn, MD., F.A.C.P.

NERVOUS BREAKDOWN –A MEDICAL DIALOGUE

Q: What is meant by nervous breakdown? I have a friend who had to quit work for a few months because he was being treated for it.

A: That's almost as difficult to answer as, "Is it hotter in the summer or in the country?"

Q: We hear it so often. Isn't it a common condition?

A: So is heart trouble. So is indigestion. Yet, unless we narrow it down to a specific definiton we get nowhere.

Q: You mean that there are all kinds of nervous breakdown?

A: That's just it: all kinds our job as doctors is to make the diagnosis.

For example, when we say "heart trouble" we are vague. What kind is it? Coronary disease? High blood pressure heart? Rheumatic heart disease? Congenital heart? Subacute bacterial endocarditis?

When we say "indigestion" we are vague again. What is its cause? Is it due to heart disease? Tuberculosis? Tapeworm? Ulcer? Gall bladder disease? Hiatus hernia? Acute appendicitis? A sudden coronary thrombosis?

How about "rheumatism"? See how vague that can be. Just what is the cause of the misery? Myositis (muscle inflammation)? Bursitis? Gout? Osteoarthritis? Rheumatoid arthritis? If we are satisfied with treating a patient for rheumatism without discovering the actual cause, it's like shooting at a target without looking at it.

HAS MANY MEANINGS

Q: So what you are saying is that "nervous breakdown" is too vague a term.

A: That's just what I mean. I have no way of knowing what your friend is suffering from. Nervous breakdown in his case may simply mean that he has been overworking and all he needs is a vacation for a few weeks to put him on the right track again.

But it may be more serious. I have known patients who were being treated for apparently simple nervous exhaustion who were really suffering from a severe psychoneurosis. Hard work and extreme tension at last snapped their vitality and made them unfit to work.

In some the breakdown was due to a serious psychosis which had been unrecognized for years.

Rarely, a brain tumor will cause indeterminate symptoms at first looked upon as a breakdown.

Many are familiar with the nervous breakdown which may occur in some women during the menopause. In some men their 50s and 60s, too.

Then, there are the teens who sometimes break down in school because the combination of still courses and extreme tensions in their home at last take their toll.

Q: At first I had the idea that you were stalling and didn't want to venture a diagnosis in my friends's case. Now I can see that any doctor's hands are tied unless he knows everything about the patient—physically and emotionally.

A: Check and double check.

* * *

HYPERVENTILATION

For Mr. Y.: Hyperventilation is a condition more common than most people realize in which excessive breathing washes out too much carbon dioxide from the blood. It causes and sets up an imbalance which makes the patient feel faint and nrevous. Many patients do not realize that they are unnaturally deep breathers (frequent yawning and sighing sometimes accomplish the same result). They improve when made aware of this habit.

(Released by the Bell Syndicate Inc.)

SPORTSMAN'S DIGEST

By Hal Sharp

STREAMER USAGE

BUCKTAILS ARE MORE BUOYANT THAN OTHER STREAMERS. THUS, THEY MAY BE BEST FOR SHALLOW OR MID-DEPTH FISHING IF NOT WEIGHTED. TO FISH DEEPER, USE POLAR BEAR (HAIR) STREAMERS OR FEATHER STREAMERS.

FOR WARY FISH IN CLEAR WATER, USE LIGHT- OR NEUTRAL-COLORED STREAMERS, SPARSER, SMALLER THAN NORMALLY USED.

DARK, SOLID COLORS SHOW UP BEST IN SHADED OR MUDDY WATERS, HOWEVER, SOME ANGLERS PREFER TINSEL-BODIED WHITE STREAMERS IN MUDDY WATER.

STYLE VIEWS

Twice Wonderful!

PRINTED PATTERN 4876 SIZES 10–20

by Anne Adams

Basic, add-a-jewel neckline for day OR scooped neckline for holi-dates — choose either version for the slim, curvy sheath you love. Easy-sew.

Printed Pattern 4876: Misses' Sizes 10, 12, 14, 16, 18, 20. Size 16 requires 2¾ yards 39-inch fabric.

FIFTY CENTS (50c) in coins (no stamps, please) for this pattern. **Ontario residents add 2c sales tax.** Print plainly **SIZE, NAME, ADDRESS, STYLE NUMBER**

Send order to ANNE ADAMS, care of Lindsay Post, Pattern Dept., Lindsay, Ont.

DO YOU KNOW HOW TO GET A PATTERN ABSOLUTELY FREE? It's simple—order our Spring-Summer Catalog including FREE COUPON to get any one of 250 design ideas. Send 50c today.

They'll Do It Every Time

Registered U. S. Patent Office

By Jimmy Hatlo

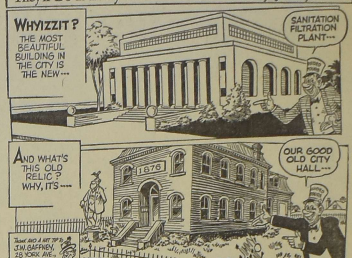

CROSSWORD - - - By Eugene Sheffer

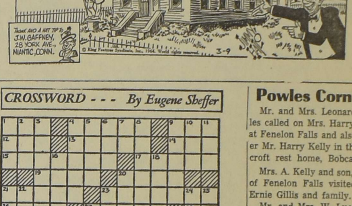

HORIZONTAL
1. fold over
4. soft drinks
9. porcine animal
12. house wing
13. sheeplike
14. girl's name
15. South ——
17. king with the golden touch
19. Russian inland sea
20. small arachnid
21. German river
22. the climbing hempweed
26. to the sheltered side
27. grinding tooth
28. symbol for tantalum
29. disease of sheep
30. highway stop
31. eccentric wheel part
32. hypothetical force
33. Scandinavians
34. actors Paul ——
35. sea nymphs
37. wall painting
38. congers
39. sources of water
40. fragrant cicoronia
42. highest
45. col.
46. musical study
48. tiny
49. encore
50. intelligence
51. ocean

VERTICAL
1. Bulgarian coin
2. fourth edith
3. gratified
4. underwater detecting device
5. elliptical
6. obscure
7. indefinite article
8. advanced study group
9. abode of the dead
10. eggs
11. a fuel
16. woody plant
18. Roman road
20. burrowing animals
21. wheeled vehicle
23. figure
23. skeletal parts
24. Balge-lonian hero
25. oldest Dravidian language
27. cheys
30. weekday papers
31. long-legged birds
33. suppose
34. Scotch snuffbox
36. marsh grasses
37. affray
38. small, compact masses
40. recede
41. Hawaiian garland
42. wine cask
43. bishopric
44. beverage
47. symbol for tellurium

Answer to Saturday's puzzle.

CLAM		ADD		IDOL								
ABED		ORE		TONA								
MERE		ELM		PEEP								
STEM		TAR										
		ROMAN		SCARED								
PLAINED				MILER								
RIMS		MIT		ASEE								
OMITS		OAT		ELERY								
PADRES												
		AWLS		ASWAN								
CHAT		OAR		IONS								
ATOM				ONTO								
DEED		PITY				SET						

Average time of solution: 32 minutes.
© 1964, King Features Synd., Inc.

CRYPTOQUOTE

USFP, EXD AWZDEWP QXA EPX-NXDWJ UZOJW JHPPQS SOZNXP.

Saturday's Cryptoquip: ARLN CHURCH CHOIRMASTER MADE MISTAKES MASTER DIFFICULT CHORAL.

Powles Corners

Mr. and Mrs. Leonard Powles called on Mrs. Harry Kelly at Fenelon Falls and also visited Mr. Harry Kelly in the Hillcroft rest home, Bobcaygeon.

Mrs. A. Kelly and son, Lloyd of Fenelon Falls visited Mrs. Ernie Gillis and family.

Mr. and Mrs. W. Lucas and family of Toronto, visited her parents, Mr. and Mrs. Walter Gamble.

Miss Catherine Ferguson visited Mrs. A. Kelly at Fenelon Falls.

Mr. and Mrs. Norman Sturch of Toronto, Mr. and Mrs. Leonard Powles, Powles Corner, Mrs. A Harvey of Fenelon Falls Mr. and Mrs. Eric Windebank, of Pleasant Valley, visited Mrs. Laura Stewart in Verulam.

Mr. and Mrs .Walter Gamble were visitors to Peterboro Civic Hosptial.

Mr. and Mrs. Leonard Powles and Mr. Clarence Wilson and friend of Janetville, visited Mr. and Mrs. Frank Woodrige at Fenelon Falls.

Mr. and Mrs. Gordon Gillis visited Mr. and Mrs. John Gillis.

Mr. Robert Moore has secured a new position in Toronto.

Mrs. Angus Ferguson visited at the home of Mr. Charles Hetherington in Lindsay recently.

The W.I. held a Progressive Euchre party in the school house.

A number from here attended the Euchre party sponsored by the Cameron Orange Lodge in Cameron Hall.

OUR BOARDING HOUSE with Major Hoople

THE LITTLE WOMAN

"We can go now—it's stopped raining!"

LI'L ABNER

by Al Capp

ABBIE AND SLATS

by Raburn Van Buren

BRINGING UP FATHER

by Geo. McManus

MYRTLE

by Dudley Fisher

Your Own "Mink"

by Alice Brooks

Get busy — knit your own "fur" stole of mink or pastel-colored mohair — then brush.

Alternate knit and purl bands for glamorous stole. Wear it all year round for extra warmth. Pattern 7411: knitting directions for stole.

Thirty-five cents (coins) for this pattern (no stamps, please) to Alice Brooks, care of Lindsay Post, Needlecraft Dept., Lindsay Ontario. **Ontario residents add 1c sales tax.** Print plainly **PATTERN NUMBER, NAME, ADDRESS.**

206 HANDICRAFT HITS — 1964 Needlecraft Catalog. Toys, fashions, crewelwork, bazaar hits — crochet, knit, sew, embroider, quilt. Send 25c.

SOMETHING NEW — BIG DELUXE QUILT BOOK! 16 complete quilt patterns — pieced and applique, for beginners, experts. Send 60c now.

CURRENT COMMENTS

Instead of the proposed one new school to be located in the south-east section of the town somewhere near the Zeller park, a local merchant believes there should be a new separate school in the north-west section of the town. "I am against transporting boys and girls by busses. I know some Roman Catholic parents who live in the north ward and they drive their children to the corner of Kent and Lindsay streets every morning, and then Mr. or Mrs. Parent continues on their way to work. I feel sure there would be a good attendance at a separate school in the north ward."

Plans which as yet have not been completed call for a big change in the Board of Work's programme at the foot of Kent Street. It is proposed to reduce the width of the sidewalk from Ridout to Kent Street east by four feet to six feet. This would line the west curb up with the walk on Lindsay Street south. The change would lessen traffic hazards at a bad corner (or corners) at Ridout, Kent and Lindsay streets. The slice to be cut would also lessen the width of the walk in front of the Academy Theatre. At the time, the slanting walk in front of the Academy, which is quite dangerous, could be improved. As improvements at the Academy Theatre will include a new front, eliminating the stores presently occupied by Ross Gruer and Singer Sewing Machines, allowing for a wide lounge or foyer across the building, this would be a good time to rebuild the sidewalk. The new entrance to the Academy Theatre is planned for the northwest corner.

It is expected that the contract for widening Wellington Street bridge will be announced this summer, and work will commence on what promises to be a major undertaking. According to one interested party, the work will include adding several feet to the south side of the street, with the possibility of taking a chunk off the north side of the street just west of the Co-op property. This improvement would lessen to a degree the crooked corner at Lindsay, Queen and Wellington streets.

WANTED
RAW FURS AND DEER SKINS
Beefhides, Radiators, Batteries, Scrap Iron
Call
L. BERENBAUM
44 William St. N. Lindsay
324-5328

APPLIANCE SERVICE AND WIRING
Repairs to TV's - Radios - Irons - Toasters and Lamps
Repaired at Reasonable Rates.
MORLEY GREAVES CO.
130 KENT ST. W. PH. 324-3581

Goodmakers makes good, gives Tigers first point

Harry Goodmakers made good Friday night at the Kiwanis Arena when he turned aside certain goals from every angle to gain the Aurora Tigers their first point in the Central Ontario League finals. The game watched by a full house saw the Aurora Tigers gain a three to two lead in the first period. Lindsay Lions retaliated with three unanswered goals in the second period for a five to three margin olny to become victims of a couple of 3rd period breakaways and settle for a 5-5 all tie after ten minutes of overtime.

The Lions did everything but put the puck in the net in the third period and again in the overtime session. They kept the Tigers backed into their end of the ice almost throughout and showered the Aurora goalie drawn out of position, the Lions were still unable to score when the shot went high or wide of the empty cage or hopped over their sticks as they shot. Possible Goodmakert brought along his gremlins to help out.

Rick Purdy led the Lions attack Friday night with two goals with George Babcock, Craig Gartshore and Gord Frocking adding one each. Roy Pugh topped the Aurora output with two markers while John Cooper, Terry Stone and John Wilson contributde singles. Penalties were even at seven to each side. The referees were Blair Graham and Joe Sadler.

Aurora took an early lead when Cooper scored from Burbridge twenty seconds after the start. Terry Stone batted in Pat Flannagan's rebound at 2:45 for a two to nothing lead. The Lions tied the count with a pair of goals just forty seconds apart when George Babcock rifled a shot as he rounded the defence at the six minute mark on passes from Bill Horton and Ron Pillsworth then Purdy to Taylor to Gartshore relay at 6:40 evened the count. Roy Pugh however put the Tigers in the lead again at the eleven minute mark assisted by Terry Stone.

The second period saw the Lions take command for the remainder of the game and only superlative goal tending by the Tiger netminder kept them in the game. During the last fifty minutes of the game the Lions had close to eighty per cent of the puck which netted them three goals in the second period only. Rick Purdy tied the score when he stole the puck from a Tiger near the crease and gave Goodmakers no chance at 2:25 of the second period. Gord Frocking put the Lions ahead for the first time in the game at 13:05 assisted by Eric Bain and Jim Scheffe and a Purdy from Taylor and Gartshore combo clicked at 19:25 to put the Lions two goals up.

In the third period the Lions maintained their power play tactics with every man up as they continued to pen up the Tigers which left themselves open for breakaways and goalie Wayne Jackett turned in another fine game coming up with outstanding saves as he stopped the Tigers lone handed many times throughout the game. This has been pretty much the story of the Lions games throughout the season. Friday night the most of the last thirty minutes of play took place inside the Aurora blue-line but goalie Goodmakers and lady luck baffled the Lions. In the meantime John Wilson and Roy Pugh managed to break in the clear and gave Jackett no chance on their goal-mouth shots.

The series will continue at Aurora tomorrow night with the fifth game, now necessary, back here Friday night.

SCORING SUMMARY:

1st. Period: 1. Aurora - Cooper from Burbridge 0:20; 2. Aurora - Stone from Flannagan 2:45; 3. Lindsay - Babcock from Pillsworth and Horton 6:00; 4. Lindsay - Gartshore Gallly 3 Goodmakers SP Ett from Taylor and Purdy 6:40; 5. Aurora - Pugh and Stone 11:00; **Penalties:** Babcock (trip) 1:25; Cooper (Butt end) 5:10; Bray (interference) 11:35 Bain (slashing) 14:30; Cotey (slashing) 16:05; Stone (interference) 16:05; Taylor (holding) 16:28.

2nd. Period: 6. Lindsay - Purdy unassisted 2:25; 7. Lindsay - Frocking from Scheffe and Bain 13:50; 8. Lindsay - Purdy from Taylor and Gartshore 79:25. **Penalties:** Frocking (kneeing) 3:45; Bray (slashing) 5:55; Gartshore (elbowing) 7:12; Horton (falling on puck) 16:55.

3rd. Period: 9. Aurora - Wilson from Pugh and Burbridge 3:30; 10. Aurora - Pugh from Burbridge 18:20; **Penalties:** Breadon (holding) 1:10; Scheffe (kneeing) 2:09; Bray (high stick) 5:35.

Overtime.

No scoring, no penalties.

Plante gives former teammates something to remember him by

(United Press International)

Goalie Jacques Plante is giving his former Montreal Canadian teammates something to remember him by.

Traded away by the Canadiens before the National Hockey League season began, Plante turned in two sparkling performances for the New York Rangers over the weekend that could deprive the Canadiens of a first-place finish.

Plante was brilliant in the Rangers' 3-2 victory over the Canadiens Saturday night and also starred in a scoreless tie against them Sunday night. As a result, the Canadiens lost a point in their race to catch the first-place Chicago Black Hawks, who now lead by two points after their 4-3 Sunday night triumph over the Toronto Maple Leafs.

Plante turned aside 33 shots Sunday to register his third shutout out the season. He made 11 saves in the first period, 10 in the second and 12 in the third. Montreal goalie Charlie Hodge needed to turn aside only 22 shots to score his eighth shutout of the season.

Ken Wharram's second goal of the game came with 15 minutes left in the third period as the Black Hawks increased their season point total to 80 compared to the Canadiens' 78. The Canadiens, however, have two more games left to play than the Black Hawks. Frank Mahovlich scored two goals for the Maple Leafs.

Norm Ullman's three-goal hat trick led the Detroit Red Wings to a 5-3 win over the Boston Bruins. The Red Wings now trail the third-place Maple Leafs by only two points.

Clay describes guarantee to fight Patterson as "not enough"

(United Press International)

Newly crowned heavyweight champion Cassius Clay has described as "not enough" a reported 750-thousand-dollars guarantee to defend his title against former champion Floyd Patterson.

The record offer was made yesterday by fight promoter Al Bolan who said he wanted the fight to be held as soon as possible and he would leave the date and the site up to Clay.

Patterson, on Saturday, offered to fight Clay for nothing in order to take the crown away from him and the "Black Muslims"-negro sect advocating segregation of the races which Clay has joined.

Clay answered Patterson's challenge yesterday by saying "Patterson won't just be fighting me, and 750-thousand dollar is not enough for a world wide, international fight. But if the bout were arranged, I would play with him and make him look like a little bitty baby".

The Scorecard

NATIONAL HOCKEY LEAGUE

Monday's Schedule (EST)

STANDINGS

	W	L	T	Pts
Chicago	34	20	12	80
Montreal	33	19	12	78
Toronto	28	25	11	67
Detroit	27	27	11	65
New York	22	32	10	54
Boston	16	37	12	44

Sunday's Results

Chicago 4, Toronto 3; Montreal 0, New York 0, (tie); Detroit 5, Boston 3

AMERICAN HOCKEY LEAGUE

Monday's Schedule (EST)

No games scheduled.

STANDINGS

Eastern Division

	W	L	T	Pts
Quebec	37	26	1	75
Hershey	32	28	4	68
Providence	29	31	3	61
Baltimore	28	33	3	59
Springfield	21	36	4	46

Western Division

	W	L	T	Pts
Pittsburgh	35	26	3	73
Cleveland	34	26	4	72
Rochester	32	28	2	66
Buffalo	22	36	6	50

Sunday's Results

Buffalo 4, Hershey 3 (overtime); Pittsburgh 4, Providence 2; Qubec 7, Springfield 3; Rochester 1, Cleveland.

World Weather

Dublin 39, cloudy; Paris 28, cloudy; Berlin 18, cloudy; Oslo 23, cloudy; Rome 48, cloudy; Madrid 25, clear; Moscow 9, cloudy; Casablanca 55, cloudy; Tokyo 52 clear; Havana 71, cloudy.

Thought for today

Russian author Tolstoy once said: "The more is given the less the people will work for themselves, and the less they work the more their poverty will increase. —UPI.

An exceptional adoption opportunity

Here are three brothers and a sister, adoptable by a suitable married couple looking for a family of four. MAVIS is 13 years old with normal intelligence, in Grade 6 in school, a quiet, shy, polite girl. ANGUS age 10, appears friendly and active with a responsible and serious manner. LEO is 8, in Grade 2, a happy, outgoing lad and very active. SPENCER, at 6 years old, is in Grade 1 and has the same lively, friendly attitudes of his brothers.

The three boys are very good looking and most attractive, making friends easily. Mavis is quieter, more reserved and adult but thoroughly nice. These four children hope for warm, understanding parents (Protestant in religion) who can enjoy a daughter and three sons.

If you can offer these children a permanent home, please write to:

THE ONTARIO DEPARTMENT OF PUBLIC WELFARE
PARLIAMENT BUILDINGS, TORONTO

WATCH FOR
COURTS
SPRING
MATTRESS
SALE
STARTS MONDAY
MARCH 9th

Exploratory drill rigs rise up on the frozen surface of Lake de Montigny in northwestern Quebec. Thousands of feet of rock core from various points across the lake are examined to plot the depth and extent of gold-bearing orebody. Mine shaft is then sunk at most favourable site.

NATIONAL FILM BOARD PHOTOSTORY

Drillers put their backs into task of raising drill towers and shacks upon the level surface of frozen lake.

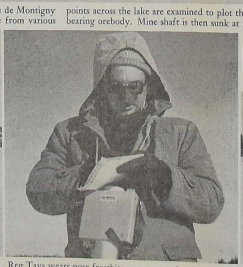

Reg Tays wears nose frostbite protector as he checks local magnetic field with portable magnetometer.

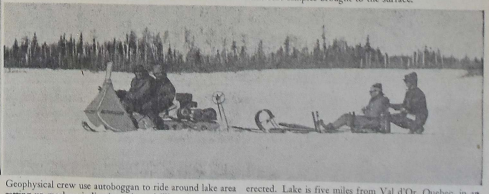

Geophysical crew use autoboggan to ride around lake area setting up markers indicating where drilling rigs are to be erected. Lake is five miles from Val d'Or, Quebec, in an area long known for mining operations.

Canadian Winter Helps The Search

Drilling For Gold

When the hard-freeze of winter comes to the land, many mineral explorers across Canada take advantage of good travelling surfaces to increase the tempo of their search. Following the prospectors are others who also use sub-zero temperatures as a practical friend. In the Malartic-Val d'Or region of western Quebec, 300 miles north of Lake Ontario, nearly a dozen diamond-drill rigs have been searching for gold from the frozen surface of Lake de Montigny. On the flat ice surface the drill rigs are easily erected. With no need for boats and barges the drilling of many thousands of feet of rock core becomes economical and exact. Careful studies of the drill samples have now established the presence of 5,000,000 tons of gold-bearing ore averaging nearly two ounces of the precious (37-dollars-an-ounce) metal per ton. Backed by the knowledge gained from the drill holes, a main shaft is being sunk 1,150 feet; a new gold mine, scheduled to go into production next year, has been born —ready to help Canada maintain number three position (after South Africa and Russia) among the gold-producing countries of the world.

Geologist in charge, Glen Rushton, scrutinizes diamond-drill core samples brought to the surface.

CLASSIFIED ADVERTISING RATES

CASH RATES

Locals, Birth Notices, Engagement Notices, Death Notices, Cards of Thanks, In Memoriam Notices and Classified Advertisements: **3 cents per word for each insertion plus 1 cent per word per insertion in the Thursday Post or Thursday Post Weekend Supplement.**

SPECIAL VALUE

11 cents per word for an consecutive insertions in the Daily Post plus one insertion in both the Thursday Post and Thursday Post Weekend Supplement.
Maximum charge for the Thursday Post or Thursday Post Weekend Supplement 50 cents.
10 cents for Box Number.
Count each set of figures as one word
Minimum charge 50 cents.

Locals, Engagements, Births, Marriages, Deaths, In Memoriam notices, etc., should be written clearly or typewritten and copy brought or forwarded to office to avoid any possibility of error.

Front Page Classifieds
(OVERFLOW)

FOR RENT

MODERN 2 Bedroom Home, large livingroom, kitchen, full basement, carport. 90 per month. Call 324-6145. (H4831)

FOUR-ROOM APARTMENT, stove and frig., heated, suit couple. 324-4680. (H4655)

SMALL 3 Room Heated Apartment, furnished. Apply 68 Bond St., 324-3403. (15478)

SPACIOUS, one bedroom heated apartment Bond St., 324-2356. (15422)

UPPER DUPLEX, 324-4470. (H4802)

WANTED TO RENT

BOAT HOUSE, 324-5440. (15480)

RANCH Wanted to rent, 799-5654. (H4766)

WANTED TO BUY

3 BEDROOM HOUSE, west or north ward, good condition, will pay cash if price right. Box 1667 Daily Post. (H4835)

HELP WANTED

AUTOMOTIVE Service Centre requires young man with some experience on parts counter or service station experience. Apply Mr. Ball, 324-6177. (H4775)

THE FENELON TOWNSHIP area board require caretaker for S.S. No. 5. Apply in writing to Secretary Treasurer by March 11th. Rhona Woodcock, Cameron. (H4796)

Canadian Penitentiary Service Penitentiary Custodial Officers Ontario Region Institutions
Requirements: Grade 10 education, or equivalent; minimum height 5'8"; 23 to 40 years of age; good physical condition; acceptable personality. Initial salary $3630 per annum, with annual increments to $4380. Five day, forty hour week; three weeks' annual leave; free uniform; life and sickness group insurance; pension benefits. Reply in writing, giving complete details of education and past employment, to: — **Regional Director (Ontario), P.O. Box 1174, Kingston, Ont.** (H4751)

MECHANIC WANTED — Semi retired man or seven months a year to repair outboard motors, boats and general marina duties, outboard experience not necessary but an advantage. Hving quarters available. Apply Box 1662 Daily Post. (15441)

REQUIRED for Department of Reform Institutions, Ontario Training School for girls, Lindsay. Temporary supervisors, starting salary $3600.00 per annum, education, Grade 12 preferable. Age 25 to 45 years only. Experience with Teen-agers an asset. Must be prepared to do shift work. Civil service benefits. Apply to Ontario Training School for Girls, Lindsay, Ontario. Closing date March 13, 1964. (H4836)

TYPIST for part time office work, flexible hours. Apply Box 1668 Daily Post. (H4852)

BOARDERS WANTED

BOARDERS WANTED, 324-2484. (H4824)

BOARDERS Wanted. 324-5008 (H4821)

FEMALE HELP WANTED

GIRL FOR GENERAL OFFICE work, apply in writing only, stating experience and starting salary required, Walkwood Ltd., (H4848)

GIRL or Woman wanted for work in egg grading station. Apply in person to Sunderland Egg Grading Station. (H4797)

WANTED

BABYSITTER, weekends, 324-2339. (15565)

BUSINESS LADY to share modern furnished apartment with other lady. Cecil Hickson, 20 Melbourne St. E., 324-4162.

HOUSEKEEPING ROOM, quiet home. 324-5889 after 6. (15537)

HOUSEWORK or sewing. 324-5544. (H4829)

LESEE to operate service station in town of Lindsay, for Major Oil Company. Apply Box 103, Post Office, Lindsay. (H4793)

1000 RAILS For Fencing 439-2203. (H4694)

USED Corn Planter, 2 or 4 row, Tommy Smith, Bobcaygeon. (15673)

WANTED HOMES TO SELL
in all price ranges
WE PLEDGE
that your property will be given the personal attention of two qualified real estate brokers.
LIST NOW WITH
O'CONNOR & O'CONNOR
Real Estate, General Ins.
47 Lindsay St. S. 324-6191
(H4769)

WORK WANTED

FURNACES Vacuumed Cleaned. Chimneys cleaned. 24-hour service. Lindsay Furnace Cleaners 324-6062. Town or country. (H4286)

MAN DESIRES Painting or odd jobs. A call to 324-4706 brings money saving results. (H4740)

TED'S VENETIAN BLINDS, cleaning and repairing. 324-2252. (H2998)

TENDERS WANTED

TENDERS WANTED — Township of Somerville, tender for Loader. Sealed tenders plainly marked as such are being received by undersigned for supply of Industrial tractor and Loader up until March 21, 1964. All bidders must use Township tender forms which together with specifications may be obtained from Road Superintendent, Mr. Marsh Dudman, Burnt River. Lowest or any tender not necessarily accepted. (H4828)

MONEY TO LOAN

FIRST MORTGAGE LOANS
Interest rates 7% to 7½%
Consult Mr Maidens or
Mr. Gordon
Phone 324-2123
Victoria and Grey Trust Company

MORTGAGES
Funds available for first and second mortgage loans
Reasonable interest rates.
Consult
W. J. Bundscho
Found Realty Ltd
Phone 324-2185

LIVESTOCK FOR SALE

PUREBRED Yorkshire boar 15 months old. 799-5188. (H4718)

REGISTERED Holstein Cow, due March 15, grade holstein cow, due March 15. Philip Boyal, Fenelon Falls 304W3. (H4792)

SHORTHORN BULL, 20 months old. John Jenking, Little Britain. (15689)

2 Springer Holstein Cows, due middle of March. Apply Percy Junkin, RR1 Dunsford. (15707)

TEACHER WANTED

DEPARTMENT of Reform Institutions, Province of Ontario. Female teacher, for Ontario Training School for Girls, Lindsay. Salary under Civil Service Schedules, Full Civil Service Benefits. Applicants interested may be interviewed at Ontario Training School for Girls, Lindsay by special appointment. Ability to teach French given special consideration. Application forms available from and and should be completed and forwarded to, The Superintendent, Ontario Training School for Girls, Lindsay, Ontario. Closing date of Competition, March 27, 1964. (H4837)

LOST

BEAGLE HOUND, male, black white and tan with torn ear. Oakwood 19R2 collect. (15646) Britain. (15388)

MALE Black and Tan Hound, in Lindsay 324-5818. (15505)

Burnt River

Mrs. Jane Prise of Matthesson, is visiting her daughter, Mrs. Wilbert Rettie.

Mrs. Ernie Alden spent a few days with her son-in-law in Wilberforce, who is on the sick list.

Friends are sorry to hear that Mrs. B. Roeske is confined to the Ross Memorial Hospital and hope that her illness may be a short duration.

Mr. and Mrs. Jack Young of Ottawa, were home with their parents, Mr. and Mrs. Arthur Young.

Minor Hockey rundown

Stars outshine Knights

On Tuesday night, one game was played in the Bantam League so as to not interfere with the Junior game. The Peewee All Stars defeated the Bantam Black Knights by the score of seven to nothing. Scoring for the Stars were Jimmy Willis and Kent Gilliam with a pair each. Singles went to Bill Wells, Gord Grieder and Mike Raby.

Thursday night, the Bantam Red Indians came from behind to defeat the Green Hornets by the score of three to two. Scoring for the Indians were Norman Staples with a pair and Car McMann with a single. The Hornets' goals were scored by Doug Coombs and Steve Georgas. In the second Bantam game, the Blue Bombers overpowered the Blue Blazers by the score of eight to three. Scoring for the Bombers were Mike Moher, Jamie Emerson, Mark Wagharn, Doug Purdy, Glen Williams, Steve Tamblyn, John Grieder and Larry Lucus. The Blazer's goals were scored by Harry Dunk with two and John Holloum with one.

In the Midget League, the Bantam All Stars went down to defeat at the hands of the Red Indians. Scoring three of the Indians four goals in the four to two win was Clint Farrels, Pat McDonald netted a single. The Star's goals were scored by Jim Morasse and Jeff Stewart. In the other Midget game, the Blue Bombers won over the Green Hornets by the score of four to two. The Bomber's goals were scored by Tom Patton with a hat trick. Larry Locke scored a single. The Hornets goals were scored by Wayne Kemp and Bob Burns.

One game was played in the Peewee League on Friday night between the Squirt All Stars and the Black Knights. The score was three to two in favour of the Stars. Scoring for the stars were Bill Abercrombie, Bill Davis and Doug Price. The Knights' goals were scored by John Saville and Dave Ferguson.

Saturday morning, the Peewee Green Hornets defeated the Red Indians by the score of seven to five. Scoring for the Hornets were Ron McLean with four, Brian Pinney, Kevin Kyle and Kevin McMorrow netted singles. The Indians goals were scored by Gord Ferguson with a pair, Drew Porter, Greg Tamblyn and Paul Thurston. In the second game, the Blue Bombers defeated the Lions by the score of nine to three. Scoring for the Bombers were Fred Growden with four, Tim Tracey with a pair, and singles to Lauri Heatlie, Mark McKee, and Brant Hickson. The Lions' goals were scored by Ricky Trucan, Pete McDonald and Frank Blackburn. In the third game, the Tigers and Blazers seemed to have only two men on the ice. The score ended seven to five in favour of the Tigers. Bob Mosley scored six of the Tigers goals and Chris Welsh netted the other with just seconds remaining. The Blazers goals were scored by Bob McFadyen.

In the Squirt league, the Red Indians and Green Hornets played to a three all tie. Scoring for the Indians were Ron Williams, Jerry Suggitt and John Hanovan. The Hornets goals were scored by Steve O'Leary with a pair and Dave Grozell. The Blue Blazers won over the Blue Bombers by the score of five to two. The Blazer scorers were Mike Walsh with three, Doug Neil and Bob Kennedy. The Bombers' goals were scored by Greg Welton and Ron Ford. In the third game, the Stars defeated the Knights four to one. Scoring for the Stars were Jeff Simpson with a pair, Gord Eason and Brian Roblin. The Knights only goal was scored by Richard August.

In the Atom league, the Blazers and Bombers played to a four all tie. Scoring for the Blazers were Jim Coombs with three and Ross Finney with a single. The Bombers goals were scored by John Sergeant with a pair, Steve Dalnard and John Kirkness. The Red Indians came out the winner in a close battle against the Green Hornets. Scoring for the Indians was Danny Noble, Ricky Growden and Richard Dedford. The Hornets goals were scored by Richard Peters. In the last game the Black Knights beat the Stars by the score of seven to two. The Knights goals were scored by Doug Sinclair, John Barnes and Dave Maloney all with a pair each. The other goal went to Ricky Doyle.

STANDINGS

Midgets: Stars 14, Bombers 11, Hornets 7, Indians 4.

Bantam: Stars 18, Hornets 11, Indians 10, Bombers 10, Knights 8, Blazers 0.

Peewee: Stars 13, Tigers 11, Bombers 9, Blazers 6, Hornets 6, Knights 4, Lions 2, Indians 1.

Squit: Stars 14, Blazers 13, Bombers 11, Knights 8, Indians 6, Hornets 6.

Atom: Knights 16, Bombers 13, Blazers 9, Indians 7, Hornets 6, Stars 3.

Mother hurt in fall

Mrs. Rose Williams, mother of Lindsay business man Rhys Williams, suffered a fractured left hip when she fell outside her home Friday. Ross Memorial Hospital officials report her condition as "satisfactory".

Former Lindsay boy's rink wins V & G trophy event

Another former Lindsay boy gives valuable assistance to rink

Ross Mills, a former Lindsay boy and now of Oshawa was a proud and happy man Saturday night when his rink was presented with the Victoria and Grey Trust trophy and accompanying prizes. The Oshawa rink was tops with three wins and high score of 45 points following three good games. Les Evenist, another former lindsay boy, now of Oshawa, was a member of the Miss' four some. In the third game the Oshawa rink defeated Stan Edmonds of Lindsay who finished with two wins.

It was a glorious victory for Ross Mills who has been striving for the silver mug for several years. Incidently the trophy was first played for in 1926. Mills is the son of the late Bill Mills at one time popular caretaker and icemaker at the Peel Street rink.

Second place with three wins went to a powerful rink from Barrie skipped by H. Michie who was close on the heels of the Oshawa rink with 44 points. The Michie four is reported to be Barrie's best.

One of Lindsay's most frequent winners of bonspiels also finished with three wins and a score of 41 points. This was Elmer Kennedy who was backed by a fine curling trio.

Jim Jamieson of Lindsay romped through with big scores to win fourth place for two wins and highest score of 46 points.

A fine quartet from the Toronto Dixie Curlers skipped by Art Lenstem finished in fifth place with highest score of with 85 points.

The 38th annual event was held on excellent ice and visitors from 13 outside clubs were well pleased with the manner in which the event was handled. Gerald Ryan of the V. and G. Company was on hand throughout the day to welcome all curlers and help them in having a good time and Tom Jones was curators and capable draw master and scorer.

Teams continue to engage in inter-squad games

(United Press International)

The exhibition baseball schedule continues in Arizona today, while the majority of teams in Flordia continue to engage in intra-squad games for one more week. In today's action — The Chicago Cubs play the San Francisco Giants in Phoenix — and the Cleveland Indians oppose the Boston Red Sox in Scottsdale.

In yesterday's exhibition baseball games — San Francisco — with Willie Mays clubbing his first home run of the spring — downed Cleveland, 6-2 — the Chicago Cubs "A" team topped Boston, 9-6 — and the Cubs' "B" team lost to the Los Angeles Angels, 4-2.

DIETING?
NEEDING MORE PROTEIN AND LESS CARBOHYDRATE
USE GENUINE GLUTEN BREAD
A Good Dietary Source of Protein
BAKED BY: Graham's Bakery

Look your Easter Best
with our professional SANITONE DRYCLEANING

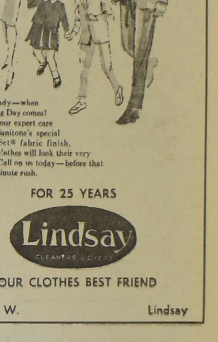

Be ready—when the Big Day comes! With our expert care and Sanitone's special Soft-Set® fabric finish, your clothes will look their very best. Call on us today—before that last-minute rush.

FOR 25 YEARS
Lindsay CLEANERS & DYERS
YOUR CLOTHES BEST FRIEND
Kent St. W. Lindsay

SPECIAL
MARCH 9—14
Pressure Pumps and Sump Pumps
Russel Minaker
Plumbing & Heating
90 William St. N.
Lindsay, Ont.

TANGNEY'S
GET YOUR
EASTER RABBIT FREE

★ FREE DRAW ★
With Every Purchase or Payment on Account from now till Easter Saturday Noon.
Giant Rabbit, 4½ feet tall (as shown) 1st Draw.
Large Camel 2nd draw. Penguin 3rd draw
Dressed in Their Easter Finery Given Away
SEE THEM IN OUR WINDOWS

BOWES & COCKS REALTOR 2422 4234
THE Gallery of Homes REALTOR

DUPLEX IN SOUTH WARD
A fine two family home near shopping, churches and school. On corner lot for better view this home has been well cared for both by the owner and tenant. Recently remodelled this home will require no capital expense for improvements, has a garage and also entry from two streets. For an appointment to view this property call Harvey Dave at 324-6149.

SEMI DETACHED
Asking price 10,800. $800.00 down, payments $80.00 monthly, including principal, interest and taxes. Kitchen, dining room, living room, 4 piece bath, full basement with rec. room.
For further details call JIM GRAHAM at 324-6145.

INCOME PROPERTY
Main house has 3 bedrooms, kitchen, dining room, living room, 3 piece bath and full basement, rents for $85.00 monthly. Completely separate apartment has 1 bedroom, kitchen, living room, 4 piece bath and basement, rents for 68.00 monthly. This home is in excellent condition, and carries for 79.00 monthly including principal and interest.
For further details call JIM GRAHAM at 324-6145

RENTALS WANTED
Why not let us handle your rentals? We have clients waiting for homes and commercial properties.
Call ROY CAMPBELL — 324-6145

PROFESSIONAL BUILDING
Substantially built with two full floors and a sub basement. This centrally located professional building offers excellent offices for members of the legal, financial or medical professions. Washroom facilities for all offices and heat supplied by a gas fired hot water system. Vault facilities on the second floor and parking at the rear.
Further details from DERRICK TAYLOR — 324-6145

PANELLED DINING ROOM
Along with an attractive fireplace feature this older type three bedroom home. Dining room, living room, kitchen and hall on the main floor. Second floor has the three bedrooms and a three piece bath. There is a full basement and the furnace is gas. Possession can be arranged for early spring. This home, which is remarkably close to the shopping area can be viewed by calling HARVEY DAWE at 324-6145.

Bowes & Cocks Limited
REAL ESTATE — MORTGAGES — GENERAL INSURANCE
129 Kent Street Phone 324-6145
Open This Evening Until 9 p.m.

Beware of snoopy "tax men" Canadian taxpayers warned

Ottawa—(UPI)— Minister John Garland warned Canadian taxpayers today to beware of snoopy information-seekers posing as tax men.

Garland said it has been brought to his attention that certain individuals are deliberately missrepresenting themselves to taxpayers."

These men pose as Federal Income Tax inspectors, the minister said, to "gain confidential information and records to which they are not entitled."

Garland said the snoops "may use this information for the purpose of promoting private business."

Officials within the department said the information could be used for much more nefarious purposes such as blackmail and for gaining the inside track on investments.

The minister said the imposters are associated with "various commercial organizations."

Garland said his tax sleuths have been on the trail of unethical practice of collecting highly confidential information for some time "but have been unsuccessful in their efforts to put an end to them."

Fails to stop, rams tree

Cobocconk provincial police report a one-car accident Saturday morning resulting in damage of about $1,000 when it left the road.

John Chalk of Toronto was driving north on highway 35 and as he approached the Peace Valley intersection, he failed to see the stop sign. His car left the road, went through a fence, between two trees, and struck a third.

Mr. Chalk received minor cuts to his face and two other passengers were uninjured.

Charges are pending said police.

NOTICED .

along the way

The "Spring Thaw" which came to Lindsay Friday night was one with a pleasant outcome. There is, however, another version of "Spring Thaw" the appearance of which might be attended by so much joy — Nature's version.

It's imminent approach has prompted a long-time contributor to this paper to pen the following lines:

"Spring Thaw"..... This title has been heard in and around Lindsay quite frequently lately.

"Spring Thaw" reminded many citizens who are concerned in warning adults regarding the hazards which exist at this time of the year, that it was time they got busy. Adults are urged to be observant when they see youngsters playing near open ditches when the real "spring thaw" is on. It brings in its train swollen streams, creeks and rivers. The Scugog River is no exception and Lindsay people observing children playing near the river when it is in flood are urged to caution them to play elsewhere and, if they do not heed, see that they are taken home. The Scugog River occasionally lures unwary youngsters to its bosom, thus saddening those dear to them and making all who love children regret the loss to the world of youthful minds and bodies."

Laff it off

TAKING WAYS

London-(UPI)-An advertisement in a London subway station reads: "Seventy-five per cent of all top clergy take The Times". Scrawled below it are the words: "The other twenty-five per cent buy it'.

Howard Jackett

Stricken watching hockey game

A Lindsay resident suffered a fatal heart seizure minutes after leaving a hockey match Friday night while relatives tried frantically to reach a doctor.

Howard Jackett, aged 49, of 28 Pottinger St., father of Lindsay Lions Hockey Team goaltender Howard Jackett, was watching his son play when he complained of feeling ill. He was taken home and died about half hour later. He was pronounced dead by Coroner Dr. W. R. Crowe.

Mr. Jackett was for many years employed at Western Auto-Electric and his brother, William, is the Lions team president.

Minden player breaks leg during game

A Minden Monarchs hockey player, Phil Watson, sustained a fractured leg during a game with Sundridge Beavers at the Bobcaygeon Arena on Saturday evening. He was treated by a Bobcaygeon doctor and then taken to his home in Kinmount.

Phil Watson has played with the Monarchs for the past six years. A defenseman, he was carrying the puck over the blue line when he was body checked by an opposing player, breaking a leg as he fell to the ice.

The game finished with a 6-6 tie. The game was the first in a round robin series between Sundridge, Huntsville and Minden.

Loyalty

Moscow (UPI) — Sheila Wynne, wife of a British businessman imprisoned in Moscow for spying, said today she would certainly agree to live with her husband in a Russian prison if it were possible.

Pale and apparently upset, she told newsmen after an hour long meeting with her husband Greville Wynne, that he had lost a "great deal of weight" during the first 10 months of his eight year term.

Wynne was tried by the Soviet Supreme Court last May with Soviet science official Oleg Penkovsky on charges of spying against the Soviet Union. Penkovsky was executed.

Mrs. Wynne flew to Moscow a week ago and met with her husband last Friday for 90 minutes and again today. She was planning to fly to London tonight.

"He is extremely cheerful", she said but added that the prison diet "apparently doesn't agree with him."

Brakes fail, Victoria Rd. man injured

A Victoria Road resident — Roy Farrow—is in Ross Memorial Hospital, Lindsay, with two fractured legs following an unusual accident Saturday afternoon.

According to the report of the accident, Mr. Farrow, owner and operator of the White Rose Service station in the village was guiding a car over the grease pit when the brakes failed and the vehicle pinned him to the wall.

Dr. J. H. Knowles of Kirkfield had the injured man removed to hospital by Woodville Ambulance where the extent of his injuries were determined.

Driver of the ill-fated car was William Dunbar, also of Victoria Road.

Former Lindsay boy's rink V & G victors

Les Eveniss' rink from Oshawa emerged victorious in the Victoria and Grey Bonspiel curled at Lindsay on Saturday. Skip Eveniss (light sweater) is seen above receiving the coveted V & G Trophy from company official Bruce Maidens of Lindsay. Mr. Eveniss is formerly of Lindsay and his parents lived for many years on St. Paul Street.

John Martin, B.A., addresses Downeyville meeting

A very enjoyable meeting of the Downeyville CPTA was held in the Parish Hall on Sunday at 2 p.m. It was opened with prayer led by the spiritual director Rev. Father Mihelich.

After the reading of the correspondence and business letters by the President, Mrs. Rose Downey, a short synopsis of a general meeting held in Peterboro in January was given by the Secretary Mrs. Ethel Herlihey.

A spelling match was held and this proved very interesting to both parents and teachers. It was open to all pupils of the district in Grades five, six, seven and eight. There was a good number of contestants. Small prizes were given out to everyone who entered the contest and the winner in each class received a money prize. The winners were: Grade five; Don. Murphy; Grade six; Vernon Perdue; Grade seven, Arlene O'Neill and Grade eight, Paul Brackman. The awards were passed out by Mrs Margaret Morrissey. Dictation was given by Mrs. Vera Morrissey and Mrs. Parnell O'Neill.

The spelling match was followed by the most interesting part of the meeting, a discussion on the Robarts school program from Grades nine to 13 by John Martin, B.A., a Peterboro high school teacher. Mr. Martin brought charts and diagrams to illustrate his lecture.

Mrs. Helen O'Neill capably expressed the thanks of the Downeyville Branch for his kindness in taking time out of a busy schedule to address the group.

Do-nuts and coffee were served in the cafeteria section by Mrs. Rose Downey assisted by her executive, Mrs. Leo Scully, Mrs. Margaret Morrissey, Mrs. Parnell O'Neill, Mrs. Vera Lucus and Mrs. John Clancy.

Deer yard survey coming up

The Lindsay department of Lands and Forests expect to complete their annual aerial survey of deer yards within the next few days.

Senior Conservation Officer Percy Swanson said that the crew had already done two days on the survey of the yarding areas and another two or three days would finish it.

He could give no immediate report on the findings, but said they would be available sometime next week.

Lochlin

Mr. and Mrs. Keith Hill and Kathy were recent visitors in Peterborough.

Mrs. Ledster, of Minden visited at the home of Mr. and Mrs. Russell Burk.

Messrs Harry Burk and Mac Burk were business visitors in Fenelon Falls.

Mrs. Cecil Harison is spending some time with her daughter and son-in-law Mr. and Mrs. Robert Bunn in Toronto.

The Lochlin U.C.W. held their March meeting at the home of Mrs. James Wruth.

Miss Helen Burk attended the Hockey game between the Lindsay Lions and the Aurora Hockey teams.

Mr. and Mrs. Ed Carpenter, Fern and Albert and Mrs. Pete Robinson were visitors in Fenelon Falls.

A very enjoyable time was had by the Sunday School children at a toboggan party after which hot dogs and hot chocolate were served.

Mr. and Mrs. Evlan Wruth of Minden visited Mr. and Mrs. James Wruth.

Report from Ottawa

by Russell C. Honey

Since the 1962 election which returned a minority Conservative administration there has been a marked trend in both major parties towards a more prominent role for backbenchers in the determination of party policy.

The minority government led by Mr. Diefenbaker after the 1962 election and the present minority Liberal administration have found the position of the cabinets to be weaker in relation to the party caucuses than would have been the case if either party had enjoyed majority positions.

The word "caucus" has been imported from American usage, probably of Algonquian origin, and is used as both a noun and a verb. The elected members of a political party and the senators of that party together form the caucus. A meeting of such a group is described as caucusing. **Meetings of causus afford an opportunity for each member, no matter how junior, to have his say on any subject. Proceedings at caucus are secret and all political parties consider it an unpardonable offence for any member to reveal the proceedings of caucus.**

The Liberal party has taken the lead in formally acknowledging the new weight to be given to the opinions of backbenchers. This has been demonstrated by the recognition of the structure of the Liberal caucus in the past two years. The reorganization has provided means whereby all members of the caucus can be assured that the opinions expressed in caucus are communicated to the cabinet minister concerned.

Immediately prior to each of the last two sessions of Parliament the Liberal caucus has met in full session for two days to consider matters of government policy and prospective legislation. The Prime Minister and all cabinet ministers have acknowledged the valuable assistance to the government from a full and free exchange of opinion between private members and ministers.

The Conservative caucus has not exhibited the same degree of reorganization, but the weight of opinion of their backbenchers is acknowledged to be growing. An ample demonstration of the influence of the Conservative caucus was given during the cabinet crisis in February of 1963 when a majority of the Diefenbaker cabinet indicated that he should step down as Prime Minister and as leader of the Party. Reporters covering the events of those crucial days are unanimous in giving credit to the Conservative caucus, heavily weighted as it was with prairie members, for saving Mr. Diefenbaker's position at that time.

The trend to more strength in the private members, as opposed to the all-powerful cabinet system of government, is undoubtedly a sign of shifting circumstances in our country which has created problems, to which there are no ready and easy answers.

Leaders, whether of the government or of the opposition, must seek advice from those closest to the people in an attempt to find answers to these problems. The private member, representing as he does the grass roots of Canada, is probably the best qualified from the standpoint of knowledge of the nation's social fabric, to give advice on these problems.

When private members are given the freedom to think and speak without hindrance, to criticize and advise the leaders without fear of reprisal, the party caucus can become a strong instrument for the advancement of constructive policies in Parliament.

Russell C. Honey,
M.P., Durham.

Valentia

Mr. and Mrs. Gordon Hood and family, of Whitby, visited at the home of her sister, Mr. and Mrs. Bob Snoddon.

Miss Lyn Mark is spending a few days with her uncle and aunt, Mr. and Mrs. Bruce Fairman, Lindsay.

Friends of Mrs. R. S. Swain are pleased to see her able to be out around again, after her recent illness.

Mr. and Mrs .Howard Crosby, of Hinsdale, spent a few days with Mrs. Lorne Snoddon.

Mr. and Mrs. Hal Glassford, of Oakwood, visited at the home of her sister, Mr. and Mrs. Boyd Sharpe.

Friends of Mr. George Maddock are sorry to hear of the sudden illness of his sister, Mrs. Bessie Smith, of Lindsay, who is a patient at the Ross Memorial Hospital.

Mr. and Mrs. Howard Crosby, accompanied by Mrs. Lorne Snoddon, visited Mr. and Mrs. James Shaughnessy, at Peterboro and Mr. and Mrs. John Bowen at Eagle Lake.

Mr. and Mrs. Jack Coulson, visited her mother, Mrs. Dunford at Lakefield.

Chemical control of grasshoppers costing $2,000,000 saved $90,000,000 worth of Saskatchewan crops in 1949-50.

Only five per cent of Canadian land is used for farming. One Canadian farm worker's efforts feed 31 people, compared with six in pre-war days.

The people write

All letters addressed to this column must be signed by the writer. Whether or not the writer's name appears in the newspaper shall be determined in the light of circumstances subject matter etc., bearing in mind the writer's expressed wishes. "The Post" assumes no responsibility for the contents thereof, the opinions expressed being those of the writer only.

Redress requested

To the Editor,
"Lindsay Post",
Sir,

I enclose a copy of a letter written by me to the Prime Minister of Canada during this (St. David's) week.

May I urge every fair-minded reader (of whatsoever national origin) to write a letter in support to Mr. Pearson, to Mr. Walter Gordon, (Minister of Finance) and to his (or her) own local member of Parliamint. This should help secure a speedy redress of a shameful wrong.

Thanking you, Sir, for your gracious consideration and courtesy,

Yours sincerely,
John Hughes.

Ed. Note: Following is a copy of Dr. Hughes letter:

The Right Hon. Lester B. Pearson,
Prime Minister,
Parliament Buildings,
Ottawa, Ontario.
Sir,

I have before me as I write the 1964 Silver Dollar, and I rejoice to see on it the Fleur-de-Lys, the Rose, the Thistle and the Shamrock in honour of France and of three of the four nations of the British Isles, namely England, Scotland and Ireland.

I need not remind a former Professor of History that the nations of the British Isles are four in number: namely, England, Ireland, Scotland and Wales, in alphabetical order. In the name of and on behalf of all the many loyal Canadians of proud Welsh origin, I write to register respectfully our most emphatic indignant protest against the omission of the Welsh Daffodil from the 1964 Silver Dollar.

Since the present issue of the Silver Dollar will all be bought by collectors, there should be no serious obstacle in the way of ordering a second minting of 1964 Silver Dollars that will include the Welsh Daffodil, to make some amends for this unpardonable insult to all loyal Canadians of Welsh extraction.

I request your most serious and sympathetic consideration of this wholly reasonable and moderate request.

Signed:
Hon. President.
(Dr.) John Hughes,
President.
Ronald T. H. Price,

Anyone you know?

London Daily Mirror cartoonist Franklin pictures a motorists' nightmare

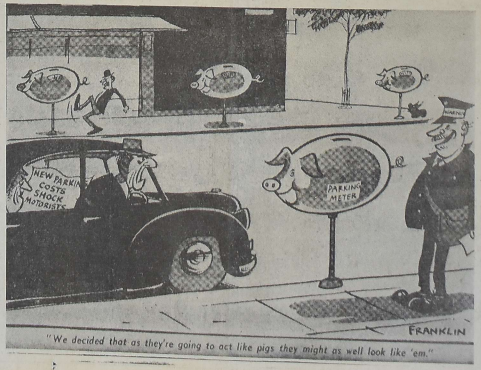

"We decided that as they're going to act like pigs they might as well look like 'em."

NIAGARA LOANS
Always there with ready cash...
For Bill Consolidation or any good reason.
$50.00 to $5,000.00
NIAGARA FINANCE COMPANY LIMITED
240 Branches from Coast to Coast
57 Kent St. W. 324-3539

VG MORTGAGE LOANS
Low Interest
No Bonuses
No Hidden Charges
VICTORIA and GREY TRUST

The Lindsay Daily Post

"LOCAL NEWS FIRST, LAST AND FOREMOST"

324-2127
BUILDING SUPPLIES
FINNEY LUMBER
CUSTOM BUILT COTTAGES
108 ANGELINE ST. S. LINDSAY

69TH YEAR, NO. 53 ESTABLISHED 1895 TUESDAY, MARCH 10TH, 1964 5¢ Per Copy, 25¢ Per Week Delivered

FINEST ADVERTISING VALUE IN FIVE COUNTIES

FRONT PAGE CLASSIFIEDS

Phone 324-2114 before 11 a.m. for service that day

RATES: Page 7

FOR SALE

ABOUT 99 Acres - 14 acres clear, balance swamp and bush, needs some fencing. Alfred Black RR2 Kirkfield or phone Cambray 15R2. (H4723)

B-ALLIS Chalmers Tractor, in good condition, cheap. Carew Lumber, 130 William St. North. (H4759)

1953 ALLIS CHALMER W.D. Tractor, first class condition. Also 1000 bales hay, 432-2158 Cannington. (H4872)

BALED HAY AND STRAW. Peter Kirley. 324-2044. (15692)

3 BEDROOM Brick House completely renewed inside, terms. Vern Wilson. 324-5391. (15554)

BOWES & COCKS
Gallery of Homes
Realtors
Kent. St. Lindsay
See our
Display ad
on Page 3
(H4662)

BRICK DWELLING, 3 bed. rooms, hardwood floors, modern kitchen, 3 piece bath, oil furnace, private drive and garage, near schools situated on large lot in good residential area 9500 full price. Terms Prest Agencies, 324-3535 after 5, Bernice Newton 324-4644. (H4853)

BLUE FORMAL DRESS, full length, size 14, 324-2835, after 4 p.m. (H4851)

BUSINESS Stationery, letter heads, envelopes, statements, business cards. For prompt, efficient service, call Daily Post. (22038)

CANADIEN CHAIN SAW Model 175 with 18" attachments (new) one left only, 20% off. **STAPLES MARINE and MACHINE SHOP SERVICE,** Queen St. (15494)

'56 CHEV Convertible, needs work. 56 Ford 2 ton with steel dump box and hoist. 324-4153. (15607)

1962 CHEVY, 6, 4 door; 1962 Acadian, 4 door, radio; 1958 Nash, Metropolitan; 1958 Volkswagen deluxe radio; 1957 Pontiac, hardtop with radio; 1958 Meteor, 2 door hardtop; 1955 Volkswagen deluxe. Leo's B. A. Station, Bobcaygeon Road. (H4839)

CHORD ORGAN, 12 button size, 6 mos. old, 324-4486. (15613)

8 COIL "DRY HEAT", Portable electric heater, thermostat controlled, 3 heats, easy on power, almost new. 324-4658. (15635)

COMMERCIAL Building, 850 sq. ft. work shop with 2 bed room apartment. Mortgage money available. Reasonable rates. Ray Lawson, Broker, 324-5248. (H4815)

CRAFT Bulk Milk Cooler, 28½ can all stainless steel, good working order. William Stone, RR2 Blackwater. (15516)

1955 DODGE, $75.00 phone 324-2380. (H4806)

FOR SALE

DELAVAL Cream Separator, electric, good as new. Cecil O' Neill, RR5 Lindsay, 799-5425. (15615)

1949 DODGE, 6 cylinder, 4 door, in running condition. Will sell to highest offer. Phone 3R111 Oakwood. (15523)

1959 — 2 ton G.M.C. truck, heavy duty springs, 12 ft. box, A-1 shape, priced to sale. Clarks Supertest, 19 Cameron. (H4805)

1959 DODGE, bargain or will trade, excellent condition. 23 Kent St. E., Lindsay. (H4838)

FARM FRESH EGGS, delivered 324-3035. (H4790)

1957 FORD Station Wagon 8 cylinder, good condition, Woodville 439-2365. (H4861)

FOR SALE — MIXED GRAIN. 324-3017. (15781)

6 FT. COUNTER FRIDGE, also counter scales. 324-4161 after 4 p.m. (15720)

14 FT. Plywood runabout boat almost new, windshield, running lights, cushions, controls and tarp cover, with or without 40 H.P. motor, reasonable. Phone 738-2325, Bobcaygeon. (H4850)

FRESH LARGE EGGS. Reasonable, delivered. 324-3907. (15761)

GENERAL STORE AND POST Office, owners adjoining home ideal family business, good tourist area, near Lindsay, a good buy at $21,400, with $10-000 down. George Long, Woodville, 439-2365. Stoutt Agency Ltd. Realtor, Orillia. (H4860)

HEINTZMAN Piano, excellent condition. Apply Box 1663, Daily Post. (15504)

HOMES FOR SALE

$7,500 — Terms - 3 bedroom brick bungalow - separate dining room, kitchen cupboards, new tile and linoleum floors, H.D. hydro, large lote - vicinity of St. Mary's.

$8,000 — Income property - 2 compelte 5 room apartments, H.D. hydro, oil heating central location.

$11,000 — 3 bedroom brick bungalow - modern kitchen with dining area, 4pc. tile bath, oil heating, N.H.A. - 5¼% mortgage - well located junior and senior schools - West Ward.

$12,500 — Terms - 3 bedroom modern bungalow - broadloom in living and dining room, compact kitchen, 4-pc. bath, high, dry basement, oil heating - carport.

$17,800 — Excellently located 2 bedroom brick bungalow - separate dining room, indirect lighting, ample cupboards in kitchen, double sink - Extras include broadloom in living room and bedrooms, powder room, hot water oil heating, garage, paved drive.

For these and others call
FOUND REALTY LTD.
324-2185
(H4847)

FOR SALE

KEM-GLO regular and the new Hi-Gloss Enamels only $3.04 quart. Super Kem-Tone $2.43 quart at Edwards' Hardware. (15502)

1963 M.G .Must sell, 324-5921. (15724)

MARTINDALES
GAS and OIL HEATING SALES and SERVICE
Lennox Furnaces
5 year payment plan
Phone 324-4386

McCULLOCH Chain Saws, new and used, also stihl and solo both German makes, free chain with each saw. Phone 37 Little Britain, Massey Ferguson Dealer. (15243)

McCULLOCH CHAIN SAWS, new and used. Terms. Black's Shell Service, 324-3862. (H4830)

OFFICE EQUIPMENT, Typewriters, Adders, Cashiers, Duplicators, Cheque Writers, Comptometers Three hundred new and used. We buy, sell, rent, service. Hamilton Office Equipment, 137 Brock South, Whitby, Ont. MO. 8-5849. (15423)

ONE 20 GAL. Electric Hot Water Tank, used approx. 6 mos, 324-5278. (H4841)

OXYGEN AND ACETYLENE welder, complete with cutting attachment. 324-4093. (H4846)

POLICE DOGS, 5 weeks old, purebred, not registered, $5 and $10. Omemee 799-5537. (15716)

'62 PONTIAC hardtop, auto-matic. 324 4162. (H4748)

'55 PONTIAC $375.00. 324-3166. (H4842)

PONTOON BOAT, Islander model 22 ft., with side curtains and half top. Make a house boat out of it. $595.00. Motors available 35 h.p. $200.00 and up. Burrough's Marine, Rosedale Hwy. 35. (15643)

PONTOON BOAT, 18 feet long, seats ten, steering and controls included. $275.00. Burroughs Marine, Rosedale, Hwy. 35. (15644)

PROPANE GAS RANGE, 2 years old, used only 6 months. can be converted to city gas. Will sell reasonable. Apply 47 Lindsay St. S., Lindsay (Apt.) (15759)

RANCH, 63 acres, Lindsay area, 55 acres of working land, 10 acres fresh clover, 3 acres wheat, log barn, 20 by 35, good water supply. Price $4,000, with terms. Call Leslie Knox, Dunsford 25R21, or Bernice Newton, Frost Agencies, 324-3535. (H4840)

RECONDITIONED MANURE Spreaders, ground drive, implement tires, one Case, one Ferguson, one International. Your choice, $275 ea. Also 1960 Meteor V8 automatic, cheap. Bings Sales and Service, Phone 27 Dunsford. (H4813)

SACRIFICE one 18 h.p. Evin-rude motor with new controls. Call after five, 324-5236. (H4823)

1962 Rambler coach, consider trade-in. 324-3722. (15614)

FOR SALE

SEE The New Beatty Ranges from 129.00 and dryers only $146.00. Fred Smith Servicentre, 53 Lindsay St. S., 324-5711. (15545)

SINGER Auto-Matic Zig-Zag console sewing machine in perfect running condition. Does fancy stitches and button holes without attachments. Original price $260, will sacrifice for $67 cash or $8.00 per month for 9 months. Dealer Write Box 1664 Daily Post. (H4787)

SIGNS FOR SALE — "For Rent, For Sale, Private Property, No Trespassing." etc., size 11 x 14 - 30 cents each, Daily Post. (22036)

SPECIAL 20 Cu. Ft. home freezer, fully guaranteed, free delivery, $225. Life time warranty. Food insurance. Tecumseh sealed unit. Wilson Refrigeration, 128 Angeline St. S. (H4833)

SURGE Milker (2 units) also DeLaval electric separator. 324-3001. (H4777)

TYPEWRITER RIBBONS for sale 1st quality, full length, 65 cents each. Daily Post.

6 USED PROPANE HEATERS, safety vents with thermostats, ideal for your cottage, each has an output of 22,000 b.t.u. 324-6131. (H4832)

WE HAVE wringer rolls, gears and bearings, dryer elements, oven thermostats, vacuum cleaner hose and bags, dryer vents, grease and oil. Fred Smith Servicentre, 53 Lindsay St. S., 324-5711. (15544)

WEDDING INVITATIONS — Prompt, efficient service. Daily Post. (22037)

6500 WITH TERMS, 6 room storey and half home, hardwood and tile floors, new gas furnace. Lot 66 x 165. L. S. Snelgrove Co. Ltd. Realtors, 142 Kent St. W., 324-3239. (H4876)

2 WHEEL STOCK TRAILER, 5 ton scales. Omemee 799-5620 (H4800)

FOR RENT

APARTMENT, 3 rooms up-stairs, reasonable. 324-2991. (H4779)

APARTMENT — In modern apartment building, 2 bedrooms, upper floor, basement with storage, locker and washing facilities, heat, T.V. outlet and electric stove provided. Phone 324-3577. (H4794)

2 BEDROOM Apartment, 324-4626. (15645)

5 Room House in Fenelon Falls Phone 184W2. (H4803)

3 ROOM APARTMENT—324-3172. 15385)

FOR QUIET LIVING 5 room upper duplex, electrically equipped, fireplace, aerial, garage, adults, 324-3212. (H4878)

GARAGE FOR RENT, 324-3417. (H4854)

HOUSE — 75 Cambridge St. N., available now, Jasper Forman. (15760)

ONE SMALL ROOM, heated, kitchen privileges. 324-5598. (H4781)

LINDSAY FIRM STARTS $100,000 EXPANSION

Dominion Brake Shoe Company Works Manager Gerard Connolly and Industrial Commissioner S. R. Pitts survey the area where the $100,000 addition to the plant is to be built. Pictured below is the existing Brakeshoe building.

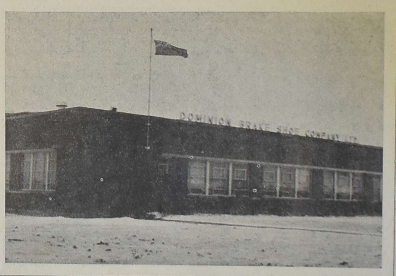

Manager says:

Will up employees 10 per cent

Construction has started on a $100,000 expansion to the American Brakeblok division of the Dominion Brake Shoe Company in Lindsay, Works Manager G. D. Connolly announced company plans to add 13,440 square feet to its plant on Colbourne Street East in Lindsay. The expansion will bring total floor space to 70,000 square feet. The contract was let on March 4th to M. Sule Construction Ltd., of Lindsay and work should be completed by June 30th.

The expansion will increase the work force of the company by about 10%, said Mr. Connolly. He also said these would be male employees as company policy was to hire men rather than women. This is to provide work for breadwinners, said Mr. Connolly.

American Brakeblok manufactures automotive and industrial brake lining for sale to orginal equipment and service accounts and jobbing distributors across Canada.

A large export business is also carried on with South Africa, Australia, Saudi Arabia, Iran, New Zealand and other countries.

The new expansion will allow the company to meet new sales demands and to take on additional business.

Industrial Commissioner S. R. Pitts said Mr. Connolly has recently been appointed to the Lindsay Industrial Commission, and added, "He is certainly practicing what he preaches".

"Such an expansion is a great thing for Lindsay", said Mr. Pitts, **"It is just as important to the town to have local industry expanding as it is to secure new industry — its all gain.** No outlay is required of the town for putting in services, it is an important factor too for our sales approach to other manufacturers."

Mr. Connolly, Works Manager of the plant, who was the first Canadian employed by the new plant in February 1947, said the company is now completely staffed by Canadians, a great majority of them being local people. He pointed out Dominion Brakeshoe has ten plants in Canada making different products, five of them in Ontario. The largest of the brakeshoe plants is at Joliette, Quebec, which is the largest manganese plant in the British Commonwealth.

Mr. Connolly took news reporters on a tour of the plant and explained the process the brake shoes went through. He said the plant can produce up to 300,00 shoes a month and 12% to 15% of the output was exported.

(Please Turn To Page 8)

Tax arrears interest rate hike in prospect for Lindsay

Mayor alleges a few are using town money to finance business affairs

It may soon cost you more interest charges on arrears of town taxes, Lindsay Council decided Monday night. At present 6% interest is charged on overdue payments and the finance committee is to consider increasing this interest rate to 7%.

"A few people are using town money to finance business affairs", alleged Mayor Joseph Holtom, "they are not paying their taxes on time — Perhaps we should review the interest charges". He said such a move had been considered in the past but not put into effect because he felt the "little people" were having a hard job with present taxes and this might constitute an additional hardship.

"At one time", said the mayor, "we could have exempted the small taxpayers from increased interest charges but now we have to make the interest rates even across the board."

"Most of the tax arrears are big businesses and I think we should increase the rates".

Please turn to Page 8)

Weather outlook

Lake Ontario Regions, Lindsay area: Cloudy and windy with periods of snow and blowing snow. Clearing by evening. Variable cloudiness Wednesday. Little temperature change. Winds northeasterly 20 to 35 with gusts to 50 decreasing gradually this evening and becoming light overnight. Low tonight and high Wednesday at St. Thomas 25 and 40, London and Kitchener 20 and 38, Hamilton and St. Catharines 20 and 40, Trenton 15 and 35, Peterborough 15 and 38. Summary for Wednesday ... Variable cloudiness.

COMBINED PAID CIRCULATION AVERAGE
FOURTH QUARTER 1963—6178
SUBJECT TO A.B.C. AUDIT

FOR MORE CLASSIFIEDS TURN TO PAGE 7

The Lindsay Daily Post

An Independent Newspaper published daily except Sundays and legal holidays at Lindsay, Ontario

The Thursday Post

published on Wednesdays
WITH A WEEKEND SUPPLEMENT
by Mesars. Wilson & Wilson Limited
Members of the Audit Bureau of Circulation
Members of Canadian Daily Newspaper Association
"Authorized as second class mail, Post Office Department, Ottawa

SUBSCRIPTION RATES

DAILY POST
By carrier boy 25c per week
BY MAIL
Six months $3.00
One year $5.00
Within the counties of Victoria, Haliburton, Peterborough, Durham and Ontario
Elsewhere—One year $8.00

THURSDAY POST
With Weekend Supplement
By mail in Counties of Victoria, Haliburton, Peterborough, Durham and Ontario
One year $2.50
Three years $5.75
By mail elsewhere in Canada and U.S.A. $4.00 per year in advance.

Dial 324-2113, 324-2114 or 324-2115

TUESDAY, MARCH 10TH, 1964

EDITORIAL . . .

RANK DISCOURTESY

The Quebec Junior Bar Association is reported to have witnessed a display of rank discourtesy on the part of some of its members. According to the report, the incident took place during the association's annual banquet at Ste. Marguerite, Que. . . . It came when a a large number of delegates remained seated when the toast to "The Queen" was proposed by association president Melvin Rothman of Montreal. The association embraces 8,000 junior bar members who are both French-speaking and English-speaking and conducts its business in both languages.

Unfortunately, the report does not give the reaction of those who did toast "The Queen" toward those who did not. In view of this, it is therefore impossible to draw a firm conclusion as to what future unbecoming behaviour may be expected of those who have reportedly shown themselves to be at least ill-mannered, if not downright disloyal to Her Majesty. It behooves the association to take immediate action to correct the manners of its members if it wishes to continue to command the respect of Canadians as a whole.

• • •

Remember way back when

MARCH 10, 1914

At last night's session of the council Dr. Blanchard and Mr. F. C. Taylor appeared before that body in reference to the very unsatisfactory condition of the Lindsay Street drain, which runs through their properties on Ridout St. The drain has caused the town no end of trouble in the past, and as the town is now laying a 36 inch tile from the river to connect with the tile crossing Ridout St., Dr. Blanchard and Mr. Taylor suggested the advisability of continuing the tile through their properties and connect with the box drain, which should also be attended to. If this were not done, there would still exist an element of danger of damage to their property. In fact the present condition of the drain was damaging Mr. Taylor's property. Both gentlemen insisted on immediate action being taken and Alderman Irvine, Chairman of Board of Works assured them that the Town Commissioner would inspect the drain with a view to having conditions improved as speedily as possible.

MARCH 10, 1939

Mayor A. T. Claxton informed the "Post" today he disapproved of the Grocers' bylaw only as a citizen not as a business man. "I disapprove of the inconvenience it might cause shoppers and because of the difficulty encountered by the smaller grocers. As a business man in town I'm in favor of the bylaw" His Worship informed the "Post". Mayor Claxton spoke on the matter at the council meeting.

Have Reunion

A gathering of unique interest was that held at the Wayside Inn, Beaverton, when about 12 members of the former championship lacrosse team and band of the village gathered as the guests of Mr. Kenneth Davidson also a member of the lacrosse team and enjoyed a real get-together. The gathering included men from the age of 80 years down and a more interesting and pleasant event we have never had the pleasure of reporting.

HERE IS AN EXTRA WAY TO EARN MONEY

For Piano and Organ Fans or Music Teachers

The sale of piano and electronic organs has never been so high and now you can become part of a proven and very successful sales-teaching plan with world famous organs and pianos. You will also benefit by the full support of the established Canadian distributor with large Toronto showrooms available to you.

Write Box 1670 Daily Post for full details

For The Best Buy — New or Used
WHAT YOU DON'T SEE ——— ASK FOR
Sharon Motors
129 ANGELINE N. PHONE 324-2656

TV LOGS

CKVR - TV
CHANNEL 3

Tuesday, March 10

9:15—Test Pattern
9:29—Ed Allen Time
10:00—National Schools
10:30—Chez Helene
10:45—Nursery School
11:00—Romper Room
12:00—Popeye's Party
12:15—Noonday Report
12:30—Movie
2:00—Password
2:30—Search Hill
3:00—Take 30.
3:30—Friendly Giant
3:45—Misterogers
4:00—Fireball XL-5.
4:30—Popeye's Party
5:00—Razzle Dazzle
5:30—Gunsmoke
6:30—News, Weather, Sports
7:00—Hennesey
7:30—Petticoat Junction
8:00—Patty Duke
8:30—Ben Casey
9:30—Front Page Challenge
10:00—Newsmagazine
10:30—Quest
11:00—CBC TV News
11:15—Weather, Sports, News
11:30—Mike Hammer

Wednesday, March 11

9:15—Test Pattern
9:30—Ed Allen Time
10:00—National Schools
10:30—Chez Helene
11:00—Romper Room
12:00—Popeye's Party
12:15—Noonday Report
12:30—Movie
Till We Meet Again—Ray Milland, Barbara Britton
2:00—Password
2:30—Scarlet Hill
3:00—Take 30
3:30—Friendly Giant
3:45—Misterogers
4:00—Cisco Kid
4:30—Popeye's Party
5:00—Razzle Dazzle
5:30—Woody Woodpecker
6:00—Nature's Business
6:15—T. V. Derby
6:30—News, Weather, Sports
7:00—Candid Camera
7:30—Phil Silvers Show
8:00—Red Silver Jamboree
8:30—Perry Mason
9:30—Festival
10:30—The Hutterites
11:00—CBC News
11:15—Weather, News and Sports
11:30—Sam Benedict

CHEX - TV
CHANNEL 12

Tuesday, March 10

10:00—National Schools
10:30—Chez Helene
10:45—Nursery School Time
11:00—Romper Room
12:00—Cartoons
12:15—Noonday
12:30—Stage 12
"I Stole A Million"
Claire Trevor, George Raft.
2:00—Password
2:30—Calendar
3:00—Take Thirty
3:30—Friendly Giant
3:45—Misterogers
4:00—Fireball XL5.
4:35—Seahunt
5:00—Razzle Dazzle
5:30—White Hunter
6:00—SUMMING UP
6:30—Gallant Men
7:30—To Tell The Truth
8:00—Patty Duke
8:30—Ben Casey
9:30—Front Page
10:05—News Magazine
10:30—Quest
11:00—CBC TV News
11:15—Weather, News and Sports
11:30—Late Movie:
"High Command" James Mason, Lucy Manheim

Wednesday, March 11

10:00—National Schools
10:30—Chez Helene
11:45—Nursery School
11:00—Romper Room
12:00—Cartoons
12:15—Noonday
12:30—Stage 12
"Escapade" John Mills, Allistair Simm
2:00—Password
2:30—Calendar
3:00—Take Thirty
3:30—Friendly Giant
3:15—Misterogers
4:00—Cisco Kid
4:30—Seahunt
5:00—Razzle Dazzle
5:30—Woody Woodpecker
6:00—Summing Up
6:30—Maverick
7:30—Provincial Affairs
7:45—Music on Tapp
8:00—Red Silver Jamboree
8:30—Perry Mason
9:30—Festival
10:30—The Hutterites
11:00—CBC News
11:15—Weather, News and Sports.
11:30—Late Movie
"Oh! Men Women" Deanne Durbin, David Bruce

CFTO - TV
CHANNEL 9

Tuesday, March 10

8:30—Focus and Morning Report
8:30—Cartoons
8:40—Miss Helen
9:00—Romper Room
9:30—Playtime With Uncle Bobby
11:00—Morning Magazine
12:00—Noonday Report
12:30—I Love Lucy
1:00—December Bride
1:30—Our House
2:00—The Millionaire
2:30—All Star Theatre
Happiest Day
3:00—Here's Looking at You
3:35—People in Conflict
4:00—Mickey Mouse Club
4:30—Kiddo
5:00—Channel 9 Theatre
"The Texan Meets Calamity Jane" James Allison, Evelyn Ankers
6:30—News, Weather, Sports.
7:00—The Littlest Hobo
7:30—Tuesday Night At The Movies
"The Unforgiven" Burt Lancaster, Audrey Hepburn
9:30—Joey Bishop Show:
10:00—Eleventh Hour
11:00—CTV National News
11:15—Metro Final
11:35—Sports Beefs & Bouquets
11:40—Pierre Berton Show
12:10—Douglas Fairbanks Presents

Wednesday, March 11

8:30—Focus and Morning Report
8:30—Cartoons
8:40—Miss Helen
9:00—Romper Room
9:30—Playtime With Uncle Bobby
11:00—Morning Magazine
12:00—Monday Report
12:30—I Love Lucy
1:00—December Bride
1:30—Our House
2:00—The Millionaire
2:30—All Star Theatre
"Come On Red"
3:00—Here's Looking At You
3:30—People In Conflict
4:00—Mickey Mouse Club
4:30—Kiddo
5:00—Channel 9 Theatre
"For Better For Worse" — Dirk Bogarde, Susan Stephen
6:30—News, Weather, Sports
7:00—The Best of Groucho
7:30—Dick Van Dyke Show
8:00—My Favourite Martian
8:30—Hockey Night In Canada — Montreal at Toronto
10:30—The Twilight Zone
11:00—CTV National News
11:15—Metro Final
11:35—Sports Beefs & Bouquet
11:40—Pierre Berton
12:10—Douglas Fairbanks Presents

Reports and Remarks . . .

UNUSUAL GROWTH OF RESERVES

The strength of the Canadian reserves up to the end of February indicates a remarkable improvement in the balance of international payments which is still not fully explained.

The exchange fund repaid $60 millions to the International Monetary Fund in February, but its net loss on the month was only $40 million. Normal unofficial transactions must have added $20 million to the reserves at a time of year when the opposite was expected.

Since the end of 1963 the reserves have dropped less than the amount repaid to the I.M.F., and but for repayments they would now be higher than they were a year ago. Considering everything that has happened in the past 12 months this looks something like a miracle.

The major element in the miracle was, of course, the grain sales to the Soviet Union and other communist countries, which came as manna from heaven last fall — just when they were most needed to offset the dangerous stoppage of American capital resulting from the uncertainty of the interest equalization tax.

But it had certainly not been expected that grain payments would continue to offset the usual seasonal decline in our current account balance through the winter. Purchases of Canadian currency seemed to have anticipated the payments rather than lagging behind deliveries.

The first quarter of the year is generally one of the worst periods for our balance of payments. Payment of interest and dividends on foreign capital is usually almost as heavy as in the last quarter. Canadians taking winter holidays invariably produce a substantial deficit on the travel account. Merchandise trade has usually gone against us too, though last year it produced enough of a surplus to offset the deficit on travel.

In recent years the first quarter deficit on current transactions has never been less than last year's $244 million. It has always had to be balanced by an inflow of foreign capital. This year it is difficult to see where the inflow came from.

The only major security issues in the U.S. which have been announced this year were Laurentide's placement of $14 million, Manitoba's $28 million and a Winnipeg firm's private placement of $8 million. The gap in interest rates has not been sufficient to encourage hedged short-term buying of Canadian treasury bills. There was no sign of any other capital inflow sufficent to cover the expected current account deficit.

Following the usual pattern, therefore, it looked as though the exchange fund would be having to sell U.S. dollars because there would not be enough private sellers willing to exchange them for Canadian dollars. In fact, the reverse has happened. The exchange fund had to buy U.S. dollars in February because there were more private sellers than buyers, and the government had to find the Canadian cash to pay for them.

Part of this reversal of expectations may be due to what are called "commercial leads and lags". The international exchanges are not affected when goods actually cross the border, nor when services are rendered, but only when they are paid for. Similarly new borrowings have their effect only when the U.S. loan is converted into Canadian dollars.

But even when full allowance is made for the many unknowns, the reserve figures strongly suggest that Canada must be doing unusualy well in merchandise trade.

January exports were higher than they have ever been, according to preliminary figures. February must have been good, too. But the most encouraging thing—if this preliminary view is confirmed—is that the threatened rise in imports must have ben well contained.

Such hopeful signs should impress upon all Canadians what an opportunity we now have to expand exports and displace imports. But unless we can keep a strong hold on rising costs and remain competitive in every way, the opportunity will be thrown away.

—Financial Times of Canada.

CUT FOOD COSTS!

CHAMBERS FOOD CLUB

Most Complete Club In Existence

WITH FREEZERS from $174

INVESTIGATE BEFORE YOU INVEST

J. BARBEAU
(REPRESENTATIVE)
Call Mrs. Milner — 324-3203

4 PLANTS: PETERBOROUGH - OSHAWA - SCARBORO COOKSVILLE

Welcome The Chambers Folks

Mrs. Maurice Watson hostess to UCW

The March meeting of the Baddow United Church Women met at the home of Mrs. Maurice Watson.

The President, Mr. M. Hopkins, opened the meeting with a prayer. She then turned the Devotional period over to Mrs. Eade Graham.

Mrs. Graham opened the Devotional with a hymn. The scripture lesson was read by Mrs. Roy Hopkins. A very interesting Topic entitled "The Lenten Season" which pertained to Lent and led up to Easter was given by Mrs. Eade Graham. A hymn was sung in unison, and was followed by prayer.

Mrs. H. Hopkins, President, then took over for the business period. Mrs. O. Wells, Secretary, read the minutes of the previous meeting which were approved as read. The Roll Call was taken with seven members and one visitors present. The Corresponding Secretary, Mrs. C. Watson read all the correspondence that was received. Mrs. H. Hopkins read a very interesting letter that was received by her from the Finance Committee of the Lindsay Presbyterial U.C.W.

With no further business to discuss, Mrs H. Hopkins brought the meeting to a close with a prayer. A social half hour was much enjoyed with the hostess and helpers serving a very delicious lunch.

This Day

Today is Tuesday, March 10th, the 70th day of 1964 with 296 to follow.

The moon is approaching its new phase.

The evening stars are Venus and Jupiter.

Those born today are under the sign of Pisces.

On this day in history:

In 1862, the first paper money was issued by the U.S Government. Denominations ranged from five-dollars to one thousand dollars.

In 1945, B-29 Bombers of the U-S Air Force began incendiary raids on Japan.

In 1949, Mildred Gillars, known to World War Two G.I's as Axis Sally, was sentenced to 30 years in prison on charges of treason for broadcasting for the Nazis.

In 1962, 23 persons were killed in a landslide at Pennsylvania, Colombia. —UPI.

DIRECTORY

Business and Professional

AUCTIONEERS

CHAS. and KEN LAMB LICENSED AUCTIONEERS AND VALUATORS
Sales Conducted Anywhere at Reasonable Rates
DIAL 324-2530 or 324-2651

BUILDING CONTRACTORS

JOHN R. JACK CONSTRUCTION LTD.
Custom Home Builders.
Phone: Lindsay 324-6244 — Toronto 284-4263

BARRISTERS & SOLICITORS

FROST, INRIG AND GORWILL
169 Kent Street W., LINDSAY, Ontario Dial 324-2193
Hon. Leslie M. Frost, P.C. Q.C
George F. W. Inrig, B.A., LL.B. M.C.I.
J. Richard Gorwill, LL.B

FULTON, McQUARRIE and HILL
324-2151 17 Lindsay Street North, Lindsay 324-2120
A. M. Fulton, B.A., Q.C. E. D. Fulton, B.A., Q.C.
J. A. McQuarrie, B.A., Q.C. E. C. Hill, B.A., Sc.

DONALD J. WARNER B.A., L.L.B.
Barrister & Solicitor
Farmers' Union Bldg. 12-16 Peel St. Lindsay 324-6196
Branch Office Omemee Thursday Afternoon 799-5781

A. B. PATTERSON
Barrister, Solicitor & Notary Public
16 RUSSELL ST. W. LINDSAY. DIAL 324-4404

DONALD J. FINN, B.A., L.L.B.,
Barrister, Solicitor, Notary Public
Minden, Ontario. Telephone 289

M. J. Cunningham B.A., L.L.B.
Barrister, Solicitor and Notary Public
PHONE 324-3216
136 Kent St. W., (Above Central Fruit Market)

ACCOUNTANTS

WARD, WATSON & RATHWELL
CHARTERED ACCOUNTANTS
87 ADELAIDE ST. N. LINDSAY, ONT.
TEL. 324-3579
G. H. Ward, C.A. Toronto Partner — H. A. Watson, C.A. Resident Partner — J. M. Rathwell, C.A. Resident Partner

GUNN, ROBERTS and CO.
Chartered Accountants
Montreal, Toronto, Chatham, Calgary and Vancouver

INSURANCE

FROST INSURANCE AGENCIES, LTD.
REAL ESTATE — INSURANCE
324-2151 A. ROY BROOM NIGHTS 324-3234

SURVEYORS

SMITH & SMITH
ONTARIO LAND SURVEYORS
Oliver Smith, O.L.S. G. Eldon Smith, B.S.A., O.L.S.
Angeline St. N., Lindsay. P.O. Box 34 Phone 324-2811

WILLIAM R. COE
Ontario Land Surveyor
Office and Residence: 17 Short Avenue, Lindsay
Telephone 324-4152

TAXI

LINDSAY TAXI . . . 324-6251
(Owned and Operated by Claude McMahon)
24 HR. SERVICE Phone Bill Eades at 324-6251

PLUMBING

P and P Licenced Master Plumber
● Good Prices ● All Our Work Guaranteed
No Job Too Small — Too Large — Too Late or Too Early
Phone Cambray 7r14—Lindsay 324-4810 after 5:00 p.m.

POST CIRCULATION

EXTRACTS
FROM AUDIT REPORT
BY THE AUDIT BUREAU OF CIRCULATIONS

		DAILY POST	THURSDAY POST
4th Quarter	1944	1,481	1,807
4th "	1945	1,653	1,784
4th "	1946	1,734	2,370
4th "	1947	1,952	2,722
4th "	1948	2,128	2,778
4th "	1949	2,120	2,637
4th "	1950	2,355	2,805
4th "	1951	2,462	2,671
4th "	1952	2,490	8,018
4th "	1953	2,619	2,583
4th "	1954	2,457	2,535
4th "	1955	2,257	2,469
4th "	1956	2,409	2,414
4th "	1957	2,459	2,622
4th "	1958	2,172	2,658
4th "	1959	2,492	3,276
4th "	1960	2,600	3,351
4th "	1961	2,565	2,774
4th "	1962	2,660	3,063
4th "	1963	2,823	3,355
Net Paid Circulation Average For Feb.	1964	2,891	3,477

AS FILED WITH THE AUDIT BUREAU OF CIRCULATION SUBJECT TO AUDIT

READ THE WANT ADS

New 4-way medicated

pile remedy

1. Relieves pain fast
New M.P.O. contains the fast-acting pain reliever, Benzocaine. It works directly on nerves causing deep pain fast.
2. Shrinks hemorrhoids
M.P.O. shrinks piles and reduces swelling. Takes pressure off of tender area. Delicate tissues are helped to heal fast.
3. Eases irritating itch
M.P.O. soothes irritating itch, the cause of so much embarrassment and discomfort.
4. Fights infection
M.P.O. with bacteriostatic helps prevent new infection from invasion by bacteria — checks their growth to aid healing.

M.P.O. Medicated Pile Ointment no stain • won't stain

New M.P.O. Suppositories . . . with same active ingredients shrink piles and give same fast relief from pain and itch.

SPECIAL

MARCH 9—14

Pressure Pumps and Sump Pumps

Russel Minaker
Plumbing & Heating
90 William St. N.
Lindsay, Ont.

Chatterbox

by Millicent

YOU CAN COUNT ON CHEESE

Each cheese label tells you what kind it is. Here is what these 4 mean: **Natural cheese** is just what its name suggests. After the cheese is made, it's put away to age, or ripen, by itself. Flavors range from mild to sharp. **Pasturized process cheese** blends fresh and aged natural cheeses that have been shredded and heated (pasteurized) to stop any further ripening. Buy it sliced, in transparent envelopes, or in blocks, or in ½ to 2-pound loaves. Popular priced, it is perfect for cooking or sandwiches. **Pasteurized process cheese food**, made the same way as process chees, has nonfat dry milk added. It is milder, softer, spreads more easily, and melts faster than process cheese. Look for it packaged as slices, rolls or links, and loaves. All in all, this is one of your best cheese buys. **Pasteurized process cheese spread** is similar to process cheese food, but spreads more easily because it contains more moisture. There are varieties to please every taste. They're conveniently packaged in jars and loaves — even tubes and pressurized cans — for sandwiches and sauces.

When you buy cheese: Remember that it is perishable. Buy often and only what you can use in a short time. Shop the cheese department carefully, for prices vary. Points to remember are: 1) Largest packages are usually your thriftiest buys. (2) Aged cheese is highest in price, and (3) packaged sliced, shredded, cubed and grated cheeses cost a bit more, but are so worth the convenience.

When you store cheese: * Keep cheeses chilled, the same as milk. * Use soft cheeses cottage, cream, process cheese foods and spreads — within a week, for they are most perishable. Natural cheeses will keep for weeks if left in their original wrapper, or rewrapped tightly. * Freeze cheese only if you must, for cheese loses flavor and becomes crumbly of frozen.

STORING CANNED FOODS

Store canned foods in a cool dry place and avoid sudden or extreme changes in storage room temperature. Dampness will cause rust on the outside of cans, which, though not injuring the contents, may, in severe cases penetrate the can and cause leakage.

Although canned foods will keep indefinitely, it is a good idea to rotate old stock and use them up while replacing them with new. If you have stock piled for emergency use, it is recommended that these stocks be replaced within a year.

Freezing does not harm canned goods to an extent. The texture of fruit and vegetables may be changed slightly but this does not affect the flavour and colour. Repeated freezing and thawing would have a greater effect on texture than a single freezing. Freezing does not change either the nutritive value nor the mineral content of canned foods.

HOW CAN I ? ? ?
By Anne Ashley

Q. How can I prevent that unsightly crease that often results when trousers have been hanging for some time on a wire coat hanger?

A. One good way is to place a newspaper under the trousers while they are on the hanger. Or, loop a piece of cardboard over the hanger. Don't fold the cardboard — just let it curve gently, and fasten it with paper clips at the bottom.

B. What is the best way to clean or wash crystal and cut-glass?

A. It should be washed with water to which a little ammonia has been added. Rinse and dry with a lintless cloth. Your glass should then be sparkling clean.

P. What can I do about some delicate fabrics that don't take too well to ordinary starching?

A. In this case, dissolve granulated sugar in water, and use this instead of the usual starch.

Whale of a story

It was a whale of a story.

The bones found on the coast of England near East Mersea were said to be those of an animal 200-million years old.

Amateur Archaeologists rushed to the scene.

Then, youth camp ward Robert MacDonald made a terrible confession. He said the sea monster was a fraud. He admitted burying a whale on the beach seven years ago.

Thirty-five Acts of Parliament are administered by the Canada Department of Agriculture.

Announcements

At Rest

FISHER, Donald Edward Dawson entered into rest at the Ross Memorial Hospital in Lindsay on Sunday, March 8th, 1964. Donald Edward Dawson Fisher was in his 66th year, beloved husband of Eva Mary Staples, dear brother of Thomas and John, both of Toronto, Kathleen (Mrs. Gordon Rodman) of Little Britain, and Bruce predeceased. Mr. Fisher is resting at the Mackey Funeral Home, Peel Street in Lindsay for funeral service in the chapel on Tuesday, March 10th at 2 p.m. Interment at Riverside Cemetery in Lindsay. As a remembrance donations may be made to the Ontario Heart Foundation at the Funeral Home. (15714)

Engagement

Mr. and Mrs. Oscar Gorrell announce the engagement of their daughter, Beverley Faye to Mr Murray Bailey, son of Mr. and Mrs. Wilfred Bailey, Lindsay, Ont. Mariage to take place quietly, Saturday March 21, 1964. (H4866)

Card of Thanks

DAVIS — I would like to thank relatives, friends, neighbours for cards, visits, flowers, gifts, letters during my stay in Ross Memorial Hospital Special thanks to Drs. Service, Broadfoot, Watson, Wood, nurses and staff, Lindsay S.A. Captain and Mrs. Townsend, Fenelon Falls, Rev. McLean, Rev. Lemmon. It was greatly appreciated. Kathleen Davis. (15791)

In Memoriam

STEWART — In loving memory of a dear husband and father Reginald Stewart who passed away March 10, 1963.

When evening shades are falling,
And we sit in quiet alone,
To our hearts come a longing,
If he could come home.

Friends may think we have forgotten,
When at times they see us smile.
But they little know the heartache,
Our smiles hide all the while.

Sadly missed by wife Irene, daughters Patti, Brenda, Sandra and Pammy. (H4857)

More V & G Winners

Pictured here are the second and third winners in the Victoria and Grey Trust bonspiel held on Saturday. In the top photo, Gerald Phelps, assistant general manager of Victoria and Grey, presents skip Harry Michie (third from left) with a clock while members of the rink look on. In the bottom picture, one of Lindsay's most frequent winners of bonspiels also finished with three wins and a score of 41 points. This was Elmer Kennedy, who skipped a fine trio. Shown from left to right are Lawrence Kennedy, Elmer Kennedy (skip), R. G .Thomas, general-manager of Victoria and Grey who presented the prize, and Dean Tompkins. Missing from the picture is the remaining member Albert Woollard.

Bible Society appeal

Church's job to point world to Jesus Christ - preacher

Rev. Bernard Mohan, representing the Bible Society in Newfoundland, was guest preacher at St. Paul's Anglican Church on Sunday. In the course of his message he said in part: **"The Church's job is to point the world to Jesus Christ. It is the job of every churchman to give this type of witness to Christ.**

"The Bible", said the speaker, "is the authentic record of the Lord. The Church cannot do without this book, but what is the church doing with this book. To be ignorant of the scriptures is to be ignorant of Jesus Christ".

"We should take this book to the ends of the world, and people of the world should be given the Bible so that they may become witnesses for Christ".

"There are the people who do not read the Bible and this number is increasing from day to day. Many, many people never open the Bible. **Every Christian and every theologian is convinced that the focus, the revelation, points to Christ. If we get away from the Bible, our faith goes to pieces", he said.**

Rev. Mohan told the congregation that the Bible Society has issued the Bible in 1202 languages. The Eskimos had the Bible for over 150 years and love the new testament. "Besides every bed in the hospital in Labrador and Newfoundland", he said, "there is a copy of the Bible placed there by the Bible Society".

He said millions of people are unable to read in the world, but missionaries and governments of every country are doing their best to make people read and literally there are millions and millions of people learning to read. "What are they going to read?" Rev. Mohan asked; "The Russians are sending these people millions of their type of books. We want to equal that idea and send forth the Bible to these millions of people in many distant parts of the world. The Bible is pointing people to Christ and the people of today have the way of sending Bibles to others. **One dollar will send ten Bibles to other parts of the world so that men may receive this witness and follow Christ".**

Z-Mariposa

A number attended church at Seagrave.

Mr. and Mrs. Wesley Stokes called on Mrs. Annie Jacobs at the Bocaygeon Hospital where Mrs. Jacoks is a patient.

Mr. and Mrs. Loy Rogers was a visitor at Oshawa.

A number of the U.C.W. ladies and their husbands attended the evening of entertainment at Valentia, where Rev. McLean showed pictures of their trip to foreign lands. Lunch was served, and a sociable time enjoyed.

Will investigate loud commercials

Chicago (UPI) — The director of the Code Authority of the U-S National Association of Broadcasters (NAB) announced today his group will investigate complaints of the "so-called loudness" of radio and television commercials.

Howard H. Bell in Chicago to address the Broadcasting Advertising Club tomorrow in his first speech since he became director December 1st of the group that administers, interprets and enforces the NAB code.

"We've become increasingly concerned over the issue of so-called loudness in radio and television commercials," Bell told a news conference.

TCA inquest to be open to public

St. Jerome, Quebec-(UPI)— The coroner responsible for the investigation into the November crash of a Trans-Canada Air Lines plane near Ste. Therese, Quebec, says the inquest will be open to the public. Dr. J. L. Taillon added that there never has been any question of holding it in secret. He was referring to published demands by the Canadian public.

ZELLER'S
RETAILERS TO THRIFTY CANADIANS

CUSHION TWEED HALL RUNNERS
27" **3.49** yd.

NOTICE

TAKE NOTICE that at general meeting of members of the St. Patrick's Parish (Kinmount) Credit Union Limited duly called for the purpose and held on the 6th. day of February 1964, a resolution was passed authorizing the voluntary dissolution of said Credit Union as of the 6th day of February 1964, under the provisions of Section 54 of the Credit Unions Act, R. S. O. 1960.

AND FURTHER TAKE NOTICE that on and after the 6th day of February 1964 no further withdrawals or payments may be made by any member and no new loans will be made. Proof of claim against the said Credit Union must be filed with the Treasurer within thirty days of the date of this notice, after which time the assets of the said Credit Union will be distributed amongst the persons entitled thereto having regard to the claims of which the Credit Union then has notice.

Frank Hickey, Secretary,
Burnt River, Ontario.

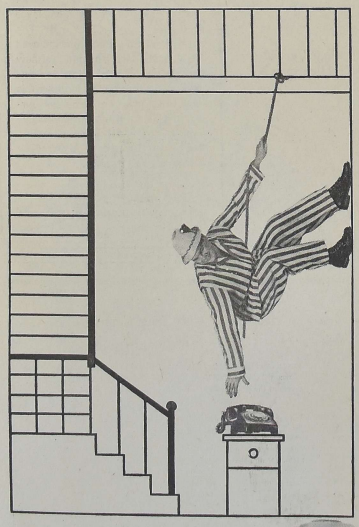

mountain climbers don't need one most people do: a bedroom extension!

save worry and hurry: call us for yours today! BELL

Make Your Easter Hairstyling Appointment Now at

ETHEL'S BEAUTY SALON

½ mile south of Downeyville Highway
Turn south first road before Drive In Theatre
Ethel Windrem (nee Gerwys)
PHONE 324-2949

BOWES & COCKS REALTOR 324-2234

THE Gallery of Homes REALTOR

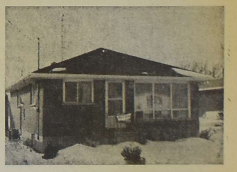

FULL RECREATION ROOM
In this 3 year old bungalow along with large kitchen, living room and 3 large bedrooms. The bath is four piece with ceramic tile. Heat is hot water with gas and the possession is immediate. Priced at $12,900 for good value this home may be seen by calling HARVEY DAWE at 324-6145.

FIVE SUPERIOR APARTMENTS ON SPACIOUS GROUNDS
Plus an extra lot ideally suited to the building of a second apartment in this excellent location. The building is close to school, Government Building and the hospital. The apartments are always completely rented. The purchaser need have no fear of running into added expenses as the block was completely rebuilt and modernized only a year ago. Additional information on this income property may be had by calling HARVEY DAWE 324-6145.

230 ACRE RANCH
180 Acres can be worked 4 bedroom brick home with full basement. Steel roofed barn 30' x 80' plus 2 sheds. Fences in good repair. 3 never failing springs on the property. Asking price 18,200.00 with terms. For further details call JIM GRAHAM at 324-6145.

50 ACRE FARM
Asking price 16000.00 with terms. Located on main highway 8 miles from Lindsay. Brick home has 4 bedrooms, large kitchen and living room, 4 piece bath and full basement. Barn is 42' x 70', implement shed 20' x 40'. 21 can bulk milk cooler with milk contract. More land available if needed. For further details call JIM GRAHAM at 324-6145.

RETIREMENT HOMES FOR SALE
We have a good selection of retirement homes in surrounding towns, Fenelon Falls, Bobcaygeon, Dunsford, and close to Lindsay. If you have been looking for "something special" please call and inquire about our listings or see our gallery of homes at the office. For details call ROY CAMPBELL, 324-6145.

HOUSE TO RENT
Modern home in excellent condition with basement laundry. Kitchen cupboards, 2 large bedrooms, spacious living room. Call 324-6145. DERRICK TAYLOR or BOWES & COCKS LIMITED.

OUTSTANDING FARM
An exceptionally good 215 acre farm. 205 acres workable. On village boundary and paved road near Oakwood, Kedmenville Clay Loam — Best in Ontario. Beautiful stone house of six attractive and spacious rooms. 3 large barns. Ample water for large herd. Value at $40,000. For details call DERRICK TAYLOR or JIM GRAHAM 324-6145.

Bowes & Cocks Limited
REAL ESTATE — MORTGAGES — GENERAL INSURANCE
129 Kent Street Phone 324-6145
Open This Evening Until 8 p.m.

Locals and Coming Events

SPECIAL FOR MARCH

Permanent Wave by Nancy Harding and Marsha Hancock: 7.50 — 5.95, 8.50 — 7.00, 10.00—8.00. Helen Fords Hairdressing Salon, 18 Russell St. W. Phone 324-6143, 324-6144. (H4745)

Bunny Tea, Victoria School, Saturday, March 21st, from 2.30 p.m. — 5 p.m. Home made baking, candy and bazaar tables Everyone welcome. (H4856)

Euchre and bridge, St. Mary's Hall, Tuesday, Mar. 10, 8:15. (15649)

Rummage Sale, Islay-Zion W.I. Saturday, March 21st, 10 a.m. at the Legion Hall, Lindsay. (15498)

Dance to the enchanting music of the Blue Diamonds in the Woodville Legion Hall on Fri. March 13, everyone welcome. Sponsored by the Woodville Junior Farmers. (H4810)

Victoria County Junior Farmer's Annual Drama Festival, Wed. March 18th, at 8 p.m. Oakwood Hall. Three one act plays. Admission .75 and 25c. (H4855)

Please accept this invitation to the Irish Tea sponsored by the St. Joseph's Convent Alumnae, on Saturday, March 14th Music, home baking, draw for quilt. St. Mary's parish hall, 2.30 to 5.30 p.m. (H4798)

PREDICTION

Major Tax cuts unlikely in budget next Monday

Finance Minister Walter Gordon, faced with a better than six per cent boost in government spending next fiscal year, is not expected to hand Canadians any major tax cuts in his budget next Monday.

During the Christmas parliamentary recess Gordon hinted in cross-country speeches that spending would be higher and he held out little hope of a tax easing.

The Finance Minister, who came close to losing his job over the political storm his first budget brewed, caught the Commons by surprise yesterday with his announcement that barring "unforseen contingencies" he would bring his second effort before the house next Monday evening.

The budget was expected sometime in April, and his move is seen by some observers as an attempt to get his proposals into public before the forthcoming federal-provincial Premiers' Conference.

The Provincial Premiers are expected to push for a better-tax deal from Ottawa when they meet with the Federal government starting March 31st in Quebec City.

Sunderland team wins championship

Sunderland (PNS) — The Royal Canadian Legion Branch No. 141 sent a four-man cribbage team to the oZne F1 tournament at Dunbarton. The boys came home with the F1 championship and go on to the District tournament at Norwood in two weeks.

The team consisted of Camrade President Stan Vestby, Bruce Power, Earl Thompson and Neil McPhadden.

Five Attend

The branch had a representation of five members at the zone rally at Claremont.

The rally was a great success with about 75 members present from the ten branches in Zone F1. All branches in the zone were represented. Brock Branch No. 141 was presented with a certificate for obtaining a 6% increase in membership for 1963. Only four branches in the zone received this certificate. Following the rally a lovely buffet lunch was provided by the Claremont Ladies Auxiliary and was enjoyed by all.

WANTED

Automobile body repair man, will pay $100.00 per week, plus bonuses, to right man. Modern working conditions and benefits. Reply Guaranteed Confidential.

Box No. 1660 Daily Post

FA 4-5500 Century THEATRES CENTURY-TWO-TEN

SHOWING WEDNESDAY, FRIDAY and SATURDAY Cont. Sat from 2 p.m.

DEAN MARTIN ASKS THE HOTTEST QUESTION OF THE DAY.

"Who's Been Sleeping In My Bed?" A JACK ROSE Production

Co-star ELIZABETH MONTGOMERY BALSAM MARTIN JILL ST. JOHN RICHARD CONTE CAROL BURNETT

ADULT ENTERTAINMENT IN COLOR

ALSO

THE MAN FROM GALVESTON

Starring. Jeffrey Hunter . . . Preston Foster

THE GREATEST UPSETTA IN BOXING HISTORY! YES THE WHOLE WORLD WATCHED EXACTLY WHAT HAPPENED...

SONNY LISTON! vs CASSIUS CLAY!

EXTRA EXTRA Wed., Fri. and Sat.

COMPLETE!! ROUND-BY-ROUND FILMED AT RINGSIDE!

Playing Each Evening at 8.45 p.m.

Special Mat. Sat. at 2.00 p.m.

ENDS TO-NITE: Note one showing at 7.30 p.m. James Stewart - Doris Day — in — Alfred Hitchcock's "The Man Who Knew Too Much" plus 'A Girl Named Tomiko" — 2 —all color hits — 2

Junior Farmers official says:

Preparation of tomorrow right use of today

Woodville delegate and retiring president addresses 50th anniversary rally

Gordon Murray of Woodville, retiring president of the Junior Farmers Association of Ontario, addressed the annual meeting at the Federated Colleges, Guelph on March 6, 7 and 8.

"We, as Junior Farmers are bound to be celebrating 50 years of organization. I'm certain that the founders spent much time evaluating the need, and discussing the possibilities of such a movement. It's true that the idea started in a small way but it indeed a tribute to the founders to have it spread from 4 or 5 counties to 48 countries and districts throughout the province," he said, "Maybe the name and some methods have changed but the aim and goal of helping ourselves and bettering our community remains the same. Canada as a nation is now just a century old. The junior farmer ideal is 50 years old. Truly it can be said we're withstanding the test of time. Our organization is good. It has lasted".

Mr. Murray continued: "**The preparation of tomorrow is the right use of today.** So keeping this in mined let us each renew our pledge to better ourselves and our community. Remember time is valuable, poor use results in failure, wise use in success. Of paramount importance is the fact that we may not reap the benefits entirely. But future members will. Padre W. A. Young's proverb "A man grasps the true meaning of life when he plants a tree in whose shade he will never sit", is self-explaning.

"I feel very humble but proud that you have given me the opportunity of serving you as president. The experience which I have had this year I shall cherish as long as I live, and I sincerely hope that in someway I can endeavour to repay you, the Juniors in Ontario. I wish to say thanks to Junior Farmers across the Province for the support they have given the Provincial Association. Because of your pride and support a new scholarship to New South Wales, Australia was introduced. The interest you showed in world affairs proved sincere by your support for the Freedom from Hunger project".

"The county spirit I have witnessed," said Mr. Murray, "at different competitions and at the Federated Colleges. Each of you is proud to be a member of your own local, as I'm proud to be a member of the Woodville club and the Victoria County juniors. I personally owe a great deal to them for they have stood behind me throughout my term of office. I realize there were times when it might have appeared as if I was abandoning my club but certainly that was not my intention."

"Were it not for the willingness of my parents to sacrifice a great deal of their time, I should not have been able to have accepted the challenge of this office. As a son and a partner, I am indebted to my father and mother for their enthusiastic support of this organization. As young people we all owe our parents a hearty vote of thanks for their support in our endeavours," said Mr. Murray.

MINISTER PRESENT

William A. Stewart, Minister of Agriculture for Ontario spoke at the banquet. "From your ranks have come such men and women, who, as a result of their training and leadership, have done much to enhance the high standard of agriculture and our rural way of life. I am sure that all of you view the accomplishments of the past with satisfacton, and that your efforts in the days to come will be reflected in our progress toward an even better future."

Leroy Brown, agricultural representative was present for a portion of the sessions and the banquet.

11 attend March WI meeting

The Reaboro Women's Institute held their regular monthly meeting at the home of Mrs. J. Harper, with 10 members and one visitor present.

The president, Mrs. Lloyd McGahey, extended a warm welcome to all, and the "Opening Ode" was sung, followed by the Creed and Lord's Prayer.

The minutes of the February meeting were read and approved and Treasurere's Report given. Mrs. Victor Sloan gave the Flower report, in the absence of Mrs. H. Fleming which showed a balance of $2.32. Mrs. K. Thorn reported for the Red Cross, stating that quite a number of articles had been turned in since last meeting. Mrs. D. Milling gave a report on the activities of the 4-H Club, there being eleven girls beginning the new project. A Thank-You note was read from Mrs. O. Stokes for basket of fruit received while indisposed. A receipt was received from the District Secretary, Mrs. Hugh Moore for $5.00 toward expenses of Mrs. Hutton to Nova Scotia. A letter was read from F.W.I.O., regarding the Officers' Conference at Guelph, but no action was taken in this matter.

On motion of Mrs. K. Thorn seconded by Mrs. V. Sloan, that they have a booth at Emery Windrem's Sale was carried. Moved by Mrs. V. Sloan seconded by Mrs. Norton, that they have a card party at the home of Mrs. Carl Hickson. Moved by Mrs. V. Sloan, seconded by Mrs. Norton, that the next meeting be held at the home of Mrs. K. Thorn, unless the members are notified otherwise.

Mrs. Aubrey Hickson read an interesting article entitled "Cobalt's Silver Re-Lining", and also gave interesting current events.

The meeting was closed with "The Queen" and Grace, and everyone then partook of a tasty Pot Luck Supper, and a social time was enjoyed.

Minden

Flight Lieutenant Keith E. Taylor of Minden, received congratulations from Group Captain W.H. Schroder, Chief of Administration at Air Transport Command Headquarters. The occasion was the presentation of the first clasp to the Canadian Forces Decoration signifying 22 years of long service and Good Conduct, which was performed at a recent Awards Ceremony. F/L Taylor, the son of Mrs. Wm. Sedgewick and the late Mr. James Taylor was born in Minden and received his early education at Minden High School. He completed his schooling at Lindsay Collegiate Institute in 1936 and enlisted in the RCAF in September 1940, in Toronto.

Globe Girdling

(By United Press International)

CRASHES

A four-engine commercial cargo plane crashed this morning while trying to land at Boston's Logan International Airport during a sleet storm. Two bodies were removed from the wreckage. Airport officials said the plane, belonging to Slick Airways, normally carries a crew of three.

NO TAX CUTS

No major tax cuts are expected to be included in Finance Minister Walter Gordon's budget when it is handed down next Monday. The finance minister caught the Commons by surprise yesterday when he announced he would bring down his second budget Monday night.

DEBATE ENDS

Five days of debate on the Columbia Rivery Treaty ended last night in the Commons as parliament sent the controversail document to committee. After the committee has given it detailed study, the treaty will be returned to parliament for ratification. Study by committee is expected to take two or three weeks. Before parliamentary debate on the treaty ended, two more New Democrats from British Columbia attacked it. T. S. Barnett of Comox-Alverni and Colin Cameron of Nanaimo-Cowichan-The Islands, rapped both the Liberals and Conservatives for approving a treaty which the N-D-P called a "sellout." Barnett said John Diefenbaker had erred in signing the original treaty and he urged External Affairs Minister Martin to call for a complete renegotiation. Cameron said the treaty was an embarrassment to both Liberals and Conservatives. He added that when the subject goes to committee, his party hopes to prove the "real culprit" was B-C Premier W.A.C. Bennett.

RE-EXAMINATION

The U-S Army has ordered a re-examination of heavyweight champion Cassius Clay to determine his draft acceptability. The Army in Washington says results of a pre-induction examination of Clay at Coral Gables, Florida, in January were . . . and we quote . . . inconclusive. There were no further amplification by the Army.

CONVICTED ON JURY TAMPERING CHARGES

Defense attorneys for James Hoffa and three other persons convicted on jury tampering charges are expected to file motions for new trials today in Chattanooga, Tennessee. The Teamsters President was given 10 days to file the motions after his conviction last Wednesday.

WAIT FOR FIRE

U-S Air Force investigators have been waiting for a fire to burn itself out following the explosion of an Atlas missile yesterday. The nine thousand mile range rocket blew up in its silo launching pad at a missile base near Roswell, New Mexico. It was the second explosion in less than a month and the third since the base was built.

"The World of Women in India" theme of February meeting

Fenelon Falls (PNS) — "The World of Women in India" was the theme of the February meeting of the U.C.W. of Fenelon Falls United Church. The meeting was held in the Fellowship Room with Mrs. Carl Wray presiding.

Following the opening hymn and prayer, eleven members of the Messengers, under the direction of Mrs. L. Skitch and Mrs. R. Swanton presented a play — "Maya Be Careful" Dressed in Indian costume, the group portrayed scenes of life in a home in India, and also in the hospital at Lodhianna. The Messengers support this hospital and also the one a Velore.

Mrs. E. Vanatter played taped recordings of intermission conduct by Miss Nancy Edwards with two Indian women and two Canadian Missionaries to India, Dr. Joyce Kilpatrick and Dr. Winifred Bryce. The interviews gave an insight into the changes taking place in the lives of Indian women and families. Indian women are dutiful housewives and do heavy manual labour. They hold more important positions in Government than Canadian women.

The worship service, which was planned in preparation for Easter and the Lenten season was conducted by Mrs. F. M. Graham and Mrs. J. D. Thomson. Mrs. Graham gave an excellent meditation which traced the life of Jesus and Mrs Thomson read the Scripture passage on which the commentaries were based. Accompanied at the piano by Mrs. Carol, Mrs. Ken Coulter sang the familiar hymn "Have Thine Own Way".

During the business period, the resignation of Mrs. Effa Maybee as secretary was accepted with regret. Mrs. L. Bailey agreed to fill the vacancy. Unit reports were heard also the report of the finance committee which was accepted.

Following the closing hymn and prayer the ladies of unit served refreshments. These included fruit balls made from an Indian recipe carrying on the theme of the meeting.

Cottage Juveniles practice tonight

Cottage Restaurant Juveniles are holding their next workout this evening at 8 o'clock. It will be their last practice before going into action against Whitby tomorrow night at Whitby.

World Weather

London 34, cloudy; Paris 27, fog; Berlin 25, fog; Copenhagen 32, fog; Rome, 46, fog; Madrid 27, cloudy; Moscow 27, cloudy; Cairo 70, cloudy; Tokyo 5 5,clear; Havana 73, clear; Caracas 73, clear.

Potluck supper planned by Fenelon Ladies Aid

Fenelon Falls (PNS) — Mrs. Plans for a potluck supper C. Thurston presided for the were discussed and also suggestions to commemorate the March meeting of the Ladies Centennial of St. Andrew's Aid of St. Andrew's Presbyterian Church, Fenelon Falls. which will be observed next The meeting was held at the year.

home of Mrs. Leigh Cuibert. A social hour was enjoyed

The devotional period was oved a cup of tea.

conducted by Mrs. C. McInnes and opened with the hymn "Praise the Lord, Ye Heavens Adore Him". The service was based on Psalm 117. A hymn "Take My Life" brought the worship service to a close.

During the business period, Mrs. Murchison project convener stated that plans for two summer bazaars are underway. She received several donations for the talent table.

ESCAPE

Goettingen, Germany (UPI) — Two young East Germans crossed the iron curtain into the west.

West German Border police said today the two men, aged 21 and 24, crossed the barbed wire fortified and mine-infested "death strip" along the border unharmed.

EMPLOYERS - you can reduce payroll costs by hiring this man!

The Federal Department of Labour will pay you up to ***$75.00 a month***—for up to 12 months—for ***each*** employee you hire who is 45 or over. The worker must have been unemployed for 6 of the last 9 months. All new jobs, or jobs vacated before September 1st, 1963, are eligible under this new Government program to encourage the hiring of mature, productive employees. **Call your nearest National Employment Office soon, for full details.**

Issued by authority of the

HON. ALLAN J. MacEACHEN, MINISTER OF LABOUR, CANADA

MN-360

Victoria and Grey Trust Company Rights

Victoria and Grey Trust Company has offered to its shareholders of record February 28, 1964, Rights to subscribe for additional shares at the price of $10.00 per share on the basis of one new share for each ten shares held.

We recommend that shareholders add to their holdings by the exercise of their Rights.

Shareholders who are unable to exercise their Rights may sell them. For non-shareholders we believe this is an opportune time to acquire an interest in this Company by the purchase and exercise of Rights . . . we will be pleased to arrange the sale or purchase of Rights.

A. E. Ames & Co.
Limited
Business Established 1889
320 Bay Street, Toronto—Telephone 363-6611

Thought for today

President Franklin D. Roosevelt once said: "It is an unfortunate human failing that a full pocketbook ofen groans more loudly that an empty stomach".

World Weather

London 37, cloudy; Paris 37, cloudy; Berlin 30, cloudy; Stockholm 21, clear; Rome 41, cloudy; Madrid 46, cloudy; Cairo 57, cloudy; Tokyo 52, cloudy.

Hard of Hearing

(Acousticon International)
Our 63rd Year.

Has The Tiniest Behind The Ear Hearing Aid In The World. Smart, Slim Inconspicuous Eyeglass Models.
Powerful, Conventional Model For Severely Deafened (17 Models In All)

J. Wesenberg C.D. Consultant, Mgr.

COME IN, See Them, Try Them,
Without Any Obligation. Use Our Budget Plan.
MONTHLY CLINIC to be conducted at
Morley Greaves Appliances
Kent St. Lindsay
For Home Appt. Phone 324-3581
DATE — Sat., March 14, 1964
TIME — 1 p.m. until 4 p.m.

Acousticon OF PETERBORO
330 WATER ST. RI 22528
Your Satisfaction Is Our Guarantee of Success. Service When And Where You Need It

The burden of some

The multiple handicap of a speech defect, hard of hearing and disease weakened limbs is the burden carried by some youngsters. The Ontario Society for Crippled Children is interested in treating the whole child, and therefore has developed a full rehabilitation program. Easter Seal contributions, given once a year, make such a program possible. Your Easter Seal service club needs your support.

Give! GENEROUSLY to the Easter Seal Campaign

Make This An Easter To Remember

OUR OBJECTIVE
$4,000
Help Us To Reach It
GIVE GENEROUSLY
FOR THE
CRIPPLED CHILDREN

MAKE YOUR DONATIONS TO TREASURER
Mr. Frank Weldon
Treasurer, Easter Seal Committee
Victoria County Court House,
Lindsay ,Ont.
OR TO
ANY LOCAL BANK

THE LINDSAY ROTARY CLUB
Solicits Your Help
HELP CRIPPLED CHILDREN
Your donations will not only help "Timmy" but also a number of needy boys and girls from Lindsay and district.

ROTARY INTERNATIONAL

Give Generously To This Worthy Cause

Council meetings

Laxton, Digby and Longford

The March meeting of the Laxton, Digby and Longford Township Council was held in the council hall.

The minutes of the February meeting and of the special meeting in February were read and approved.

Mrs. Reynold, secretary-treasurer of the Norland Community Memorial Hall Board presented a financial statement with the request for a grant of $75.00.

On a motion by Messrs. Eason and Simser the Hall Board was granted the $75.00 by the council.

Mr. R. Brohm gave a progress report from the cemetery board. It was stated that the vault is nearly completed.

On a motion by Messrs. Simser and Bailey the Cemetery Board was granted $800.00 to meet expenditures.

Mr. J. Staples attorney speaking on behalf of Mr. Lloyd Found was heard. Mr. Staples explained that Mr. Found was quite willing to negotiate a cash settlement in lieu of five per cent of land with regard to the Kenloy Park Plan on Head Lake.

The council agreed on a motion by Messrs. Eason and Simser that the council meet with Mr. Found to negotiate the cash settlement regarding the land in the Kenloy Park Plan.

The bills, presented by the clerk were viewed by council and on a motion by Messrs. Boston and Eason it was agreed that the accounts be paid.

On a motion by Messrs. Simser and Bailey the council agreed to investigate the present insurance policies to determine which have been kept in force unintentionally.

The Kawartha Chamber of Commerce was granted $25 on motion by Messrs. Eason and Bailey.

The council agreed on a motion of Messrs. Eason and Simser to petition the Minister of Lands and Forests to call a meeting to consider the establishing of a Conservation Authority for the Severn River, L. Couchiching and L. Simcoe Watershed pursuant to the provisions of the Conservation Authorities Act.

Messrs. Eason and Bailey moved that the letter from the Dept of Highways regarding purchase of a new truck be received and that Mr. Sims be requested to send specifications for a township truck. The council agreed to the motion.

The accounts from Robb's Service Station, Valentine's garage and Oakley Township were viewed and the council agreed to pay them on a motion by Messrs. Eason and Simser.

With a vote of three to one the motion by Messrs. Eason and Bailey carried. The motion read that the petition regarding the change of the proposed bridge over the Gull River on Highway 503, Norland, Ont. go on record at this time and that a copy be sent to the M.P.P. Glen Hodgson, to Somerville Township Council and that one copy be kept on file by the council.

Bylaw 696 on a motion by Boston and Bailey was read a first, second and third time. The motion carried.

Mr. Neil Bryant is to be paid up to March 9 and to be released from township employ on March 16, on a motion by Messrs. Eason and Simser.

All members were present at the council meeting with a number of interested citizens in attendance.

Janetville

Fred Howlett visited his grandparents Mr. and Mrs. Milford Goslin of Janetville.

Almost 70 per cent of Canada's creamery butter is made in Quebec and Ontario.

Zion Fenelon

Mr. and Mrs. Clifford Benson, of Hartley, Mr. and Mrs. Mac MacEachern, Mr. and Mrs. Jack MacMillan and Bonnie McGee, of Palestine, were guests at the home of Mr. and Mrs. Elmer Moynes who were both celebrating birthdays. Congratulations to both.

Mr. and Mrs. Ray Naylor, of Cameron, were visitors at the home of Mr. and Mrs. Clarence Sims.

Miss Fanny Flett of Toronto, visited her sister and brother-in-law, Mr. and Mrs. Morley Moynes. Aonther visitor at the Moynes home was Mr. Arthur Smitheram.

Mr. and Mrs. Roy Akey of Toronto, visited Mrs. Akey's parents, Mr. and Mrs. Glen Webster.

Mr. and Mrs. Fred Worsley and children, visited Mrs. Cress Cunday.

Mr. and Mrs. Earl Ellison of Cameron, were visitors at the home of Mr. and Mrs. Garfield Henry.

Mr. and Mrs. Gerald Henry and family, visited Mrs. Henry's parents, Mr. and Mrs. Russell Archer of Lindsay.

Seagrave

Recent visitors with Mr. and Mrs. Edgar Butt have been Mr. and Mrs. Bill Cornell of Oakwood and Mr. and Mrs. Gordon Glenny and Mrs. Casey of Whitby.

Mr. and Mrs. E. Butt and Miss Carol were guests of Mr. and Mrs. Victor Sharp of Lindsay.

Mr. Howard Leask, of Uxbridge called on Mr. and Mrs. J. C. MacTaggart and Mr. and Mrs. H. Eagleson.

The young son of Mr. and Mrs. Jas. Durward was a very unlucky boy, during the high wind. Larry was hit on the leg by a flying piece of 2" x 4" scantling and both bones were broken. At present he is in Oshawa Hospital.

Mr. and Mrs. W. Tristram, Trevor, Glenn and Ross were guests of Mr. and Mrs. H. Eagleson.

This Day

Today is Thursday, March 12th, the 72nd day of 1964 with 294 to follow.

The moon is approaching its new phase.

The evening stars are Venus and Jupiter.

Those born today are under the sign of Pisces.

On this day in history:

In 1912, Mrs. Juliette Gordon Low organized the first Girl Scouts of Amercia troop at Savannah, Georgia.

In 1933, President Roosevelt made the first of his many popular "Fireside Chats".

In 1938, Germany invaded Austria.

In 1963, the U-S House of Representatives voted to grant former British Prime Minister Sir Winston Churchill honorary citizens in the United States. —UPI.

Look your Easter Best with our professional SANITONE DRYCLEANING

Be ready—when the Big Day comes! With our expert care and Sanitone's special Soft-Set® fabric finish, your clothes will look their very best. Call on us today—before that last-minute rush.

FOR 25 YEARS
Lindsay CLEANERS & DYERS
YOUR CLOTHES BEST FRIEND
Kent St. W. Lindsay

LINDSAY WHOLESALE MEATS

WAKE UP THIS SPRING TO LOWER MEAT PRICES AT LINDSAY WHOLESALE MEATS

We cut and wrap meats for Freezer Customers.
We Cure And Smoke All Cuts of Pork For Farmers or Freezer Customers.

Retail Market Open to Public At 10 Queen St. Lindsay

Only Government Inspected Meats Sold on These Premises

"Come In And Look Around"

LINDSAY WHOLESALE MEATS

BEEF HINDS 110-125 lb. Average lb. 49c Cut and wrapped Free	BEEF FRONTS 110-125 lb. Average lb. 39c Cut and wrapped Free	SIDES of BEEF 225-250 lb. Average lb. 42c Cut and wrapped Free	$ 1 Doz. Grade A Large Eggs, 1 lb. Breakfast Bacon Both for Only 1.00; 1 Lb. Sliced Pork Liver, 1 lb. Sliced Bacon Pieces, 1 lb. Pork Sausage. For Only 1.00
"Roasting or Frying" CHICKENS Freshly Dressed lb. 35c	Tender and Lean PORK ROAST "Picnic Style" lb. 39c	"Flavor - Right and Tasty" BOLOGNA by piece only 25c lb.	Colored MARGENE 5 lbs. 1.00; 2 lb. Pork Sausage 1 lb. Hamburg 3 lb. only 1.00
Tender, Meaty Rib STEW BEEF 35c lb. 3 lb. 1.00	Fancy Hickory Smoked WEINERS 39c lb. 3 lb. 1.00	"Country - Style" PORK SAUSAGE 29c lb. 4 lb. 1.00	"A Tasty Treat" Fancy Machine Sliced BREAKFAST BACON 55c lb. 2 lb. 1.00
Boneless Lean PRIME RIB ROAST BEEF Limited Amount lb. 59c	Freshly Minced Lean SHOULDER BEEF 43c lb. 3 lb. 1.15	EASTER SMOKED HAMS 5–6 lb. average lb. 45c	Young and Tender "But+ Style" PORK CHOPS 53c lb. 2 lb. 1.00
T-Bone or Wing STEAKS Short Cut and Trimmed lb. 69c	Boneless and Tender STEAK ROAST No Bone or Waste lb. 69c	"Oven - Ready" TURKEYS ROASTING 14 lb. and over only 43c lb.	Ready - Cooked Jellied PORK LOAF 35c lb. 3 lb. 1.00

SAVE ME • VALUES GOOD TILL APRIL 1st

FRIDAY 13th SALE

ONE DAY ONLY

BE EARLY FOR BEST CHOICE

Odd Lots of VINYL ASBESTOS TILE

1/16" x 9" x 9"
Reg. 13c a tile
SPECIAL ON FRIDAY

10½c SHEET

ODD LOTS OF LINOLEUM TILE

9" x 9" DOMESTIC GAUGE
REGULAR 11½c TILE
SPECIAL ON FRIDAY 8½c TILE

SIMMS ..... SIZE 1" to 4"
PENNANT PAINT BRUSHES
Regular 1.19 to 4.89
SPECIAL ON FRIDAY 88c to 3.88

¼" x 4' x 8'
KNOTTY PINE PLYWOOD
For Inside or Outside Use
Regular 3.98 sheet
SPECIAL ON FRIDAY 3.49 SHEET

THE SIGN OF QUALITY — BUILDING SUPPLIES

BAGSHAW LUMBER

1 Mile West of Town on Oakwood Rd.

PHONE 324-2116

Woodville

Woodville (PNS)—Mr. and Mrs. Stanley Murray visited in Guelph at the Ontario Agricultural College where they attended the annual meeting of the Provincial Junior Farmers of Ontario of which Gordon is the immediate Past President. This included a banquet and church service at which Gordon presided. Congratulations of the community are due this young man for a task well done and the honour he has brought to the district.

Mr. and Mrs. John Galbraith and little daughter of Toronto visited Mrs. Galbraith's parents, Mr. and Mrs. Lloyd King.

Mr. and Mrs. Ross Veale spent a day in Toronto with friends.

Mrs. George Benson and Bruce attended the christening of Grandson, Raymond Meek, little son of Mr. and Mrs. Ken Meek, Lindsay in Queen Street United Church, Lindsay.

The many friends of Mr. J. A. Campbell, Mr. E. Dunsheath and Mr. Orland Lamb are sorry to hear of their illness. A speedy recovery is hoped for each of them.

Mr. and Mrs. Garnet Campbell and family of Toronto, were at the home of Mr. and Mrs. George McDonald and visited Mr. J. A. Campbell who is ill in bed there. Mr. and Mrs. Jack McDonald who have spent some time at the same home have returned to their home in Amherstburg.

Recent visitors at the Manse with Rev. K. J. and Mrs. Rooney and family were Mr. Rooney's aunt, Mrs. Horace Whittle and Mr. and Mrs. James Emmerson, all of Toronto.

Recent visitors with Mr. and Mrs. George Campbell and Debbie were Mr. and Mrs. Ron Windrem and family, Mr. and Mrs. Geordie Campbell and daughter, all of Lindsay and Mr. and Mrs. Stanley Taylor and family of Oshawa.

Smashing...Splashing...

Aqua Spectacular

at the 17th ANNUAL CANADIAN NATIONAL SPORTSMEN'S SHOW

Exhibition Park, Toronto

March 13-21

(Except Sunday)

ORDER YOUR TICKETS NOW!

Performances Twice Daily (except Sundays) 2:15-4:15 p.m. Sharp, 7:15-9:15 p.m. Sharp.
Evening and matinee performances. Special combined matinee-evening show $1.75 (Saves $1.00).
Special show to the Boy Scouts of Ontario on the Indian and Old Canadian Bungalows: Rush seating (except Saturday) from 2:4 p.m. Admission to bungalows $1.25 (Saves $1.00).
Special show to the Girl Guides of Ontario on Tuesday 7:30—Exhibition open to all (except Sundays) from 11 a.m. to 11 p.m.

SC-6-63

GET YOUR TICKETS AT The Canadian National Sportsmen's Show EXHIBITION PARK, TORONTO or from your local travel agency

Coboconk

Mrs. Wilma Morrow home after several months in Belgium, visited her mother, Mrs. Margaret Angiers.

Mr. and Mrs. Norman Faulkner and family of Stouffville were visitors of her parents, Mr. and Mrs. Clarence Mackey.

Mr. and Mrs. Norman Faulkner and Lisa of Cobalt are visiting his parents, Mr. and Mrs. Lorne Faulkner, also her parents, Mr. and Mrs. H. Hopkins, of Baddow.

Miss Lynda Faulkner, of Toronto, visited her parents, Mr. and Mrs. Lorne Faulkner.

Mr. Dennis Weaver, of Toronto, visited with his parents, Mr. and Mrs. Clarence Weaver and Sandra.

Mr. and Mrs. Gordon Lake and family of Peterboro were visitors of Mr. and Mrs. Archie Lake.

Mr. and Mrs. W. Downes, of Whitby were visitors of their parents, Mr. and Mrs. Geo. Powell and Mr. and Mrs. Bill Downes.

Mr. and Mrs. Jack Empey and family visited in Belleville and Brighton, visiting their respective parents, Mr. Empeys grandmother, Mrs. Fenn of Belleville returned home with the Empey's to visit for awhile.

Winners in the euchre sponsored by the Athletic club were as follows: Men's high—Mr. Maurice Watson 67; Ladies high—Mrs. Eric Thompson 73. Others prizes went to Mr. Grant Benson; 64 points; Mrs. Norman Hannivan 68 points. Consolation prizes went to Mrs. Sam Routley, 46 and Mr. Ricky Watson 51. The travelling prize went to Mr. Jim Black. A pair of pillow cases were raffled and Mrs. Norman Hannivan won the pillow cases.

Mr. and Mrs. John Melynchuck and family of Oshawa were visitors of Mr. and Mrs. Peter Hradanorre.

Mr. Garnet Rutter won the $50.00 in the monthly draw for March, sponsored by the Legion.

Mr. Warren oFuntain visited her daughter, Mr. and Mrs. Floyd Hall in Lindsay, while Mr. Fountain was in Ross Memorial Hospital.

Mrs. Chas. Shields is confined to Ross Memorial Hospital following an operation. A cheery get well from her many friends.

Mr. Art Limerick visited his daughter, Mrs. Sims at Powles Corners.

A number of ladies attended the C. W. L. meeting in Fenelon Falls.

Dr. and Mrs. R. E. Jamieson were Monday visitors to Toronto

Mr. and Mrs. Sam Routley were Sunday visitors of Mr. and Mrs. A. Adams and family at Uphill.

Miss Lena Otto, of Toronto, Mr. and Mrs. Alan Lee of Willowdale and Mr. and Mrs. Chester Godwin of Burnt River, also Mr. Bud Otto of Oshawa all were recent visitors of Mrs. Dora Otto.

TORONTO—Roberta Corey, a Travel Counsellor with the Ontario Department of Travel and Publicity, shows a hand carved Indian mask to George A. Martin, one of three judges selecting award winning souvenir items for the Ontario Souvenir Industry Exhibition. The Exhibition is being held during the National Sportsmen's Show March 13-21 at the CNE Coliseum. Visitors to the Exhibition will see more than 1,000 souvenir gift items.

Personal

Friends of Charles Pullen, Queen St. will be sorry to hear that he is a patient in Toronto General Hospital. All hope for a speedy recovery.

TV Ratings Challenged By U.S. Trade Commission

WASHINGTON—Your favorite television program goes off the air, doomed by low ratings.

Just how accurate are these oracular reports, treated by the television industry as if Moses brought them down each month from Mount Sinai?

Not very, according to the Federal Trade Commission, a U.S. government agency. Last week it catalogued a variety of faults with the ways the three biggest rating services measure audience, including both the way they gather data and the way they announce their findings.

The services involved were the Pulse, Inc., C.E.I.R. Inc. (parent company of American Research Bureau) and E. C. Nielsen Co.

The FTC said all three have agreed to stop misrepresenting the accuracy of their radio and television audience measurements and to stop using bad survey techniques. But the awesome power of their decimal findings is expected to continue. Lawrence Laurent, Washington Post television critic, put it this way:

"The television industry, like the economy, is now marching to Kenneth Errair, one of the Four Freshmen; they live with their family in a plush Los Angeles suburb.

The real, and enduring, pastimes used to get up games, like monopoly, any-year charades, anything to get our minds off the heat. Very informal; anyone told her friend. "Whatever it is, this year." What is a plump, emotional and rather splendid housewife has it.

These were some of the procedures the FTC said lead to error or bias:

Both Nielsen and C.E.I.R. fail to count the effect of people who refuse or fail to respond or co-operate. Both also fail to disclose the number or percentage of people who don't respond.

Both use data derived from diaries, but some of the diaries contain hearsay reports or estimates. The FTC said in some cases, C.E.I.R. only subsequent contact with diarykeepers was to provide them with a new diary.

Nielsen, considered the most influential television rating, was found to base audience totals "partly upon measurement and partly upon projection based on obsolete ballot surveys." The FTC also found that Nielsen publishes "what purports to be complete radio audience although it does not measure portable and [illegible] listening or tuning.

Pulse said the FTC adjusts "sets-in-use" figures upward by 20 per cent for morning programs and 40 per cent for evening programs "without research to justify such adjustments." Other Pulse shortcomings included use of data from reports containing the general preference of a person, not what he actually saw.

The FTC also said that while all three services say they measure an accurate sample of the total audience, this is not so. Since their rating techniques rely on use of accurate samples, the extent of the final ratings liability of the station cannot be determined.

The services will now have to qualify their reports and change some of the ways they get their data. This is unlikely to be much help to quality programs that die—or

ABC audits of Daily Newspapers are NEVER CHALLENGED!

Daily newspaper circulation figures are, above all, ACCURATE — no errors — not even a margin of error. The Audit Bureau of Circulations, controlled by advertisers and advertising agencies, makes every newspaper account for every copy it prints. ABC Audits are not guesses, not surveys, not ratings — they are an ACCURATE COUNT of daily newspapers *bought* by people.

Daily Newspapers—the best meeting place for advertisers and their customers.

CANADIAN DAILY NEWSPAPER PUBLISHERS ASSOCIATION

55 UNIVERSITY AVE., TORONTO 1, ONTARIO — R. A. BARFORD, GENERAL MANAGER

FEE MOTORS TRUE VALUE USED CARS

Are Up to a Standard — Not Down to a price
A Test Drive — A Careful Scrutiny
Will Prove The Superior Quality.

CARRIER BOYS & GIRLS WANTED

apply LINDSAY DAILY POST

CLASSIFIED ADVERTISING RATES

CASH RATES

Locals, Birth Notices, Engagement Notices, Death Notices, Cards of Thanks, In Memoriam Notices and Classified Advertisements: 3 cents per word for each insertion plus 1 cent per word per insertion in the Thursday Post or Thursday Post Weekend Supplement.

SPECIAL VALUE

11 cents per word for six consecutive insertions in the Daily Post plus one insertion in both the Thursday Post and Thursday Post Weekend Supplement.
Maximum charge for the Thursday Post or Thursday Post Weekend Supplement 10 cents.
10 cents for Box Number
Count each set of figures as one word
Minimum charge 50 cents.

Locals, Engagements, Births, Marriages, Deaths, In Memoriam notices, etc. should be written clearly or typewritten and copy brought or forwarded to office to avoid any possibility of error.

Front Page Classifieds
(OVERFLOW)

FOR SALE

PONTOON BOAT, Islander model 22 ft., with side curtains and half top. Make a house boat out of it. $595.00. Motors available 35 h.p., $200.00 and up. Burrough's Marine, Rosedale Hwy. 35. (15643)

PONTOON BOAT, 18 feet long, seats ten, steering and controls included. $275.00. Burroughs Marine, Rosedale, Hwy. 35. (15644)

QUALI-TONE Latex Paint — Attractive shades and white $1.89. Semi-Gloss Enamel in matching shades $2.29 quart at Edward's Hardware. (15651)

RANCH, 63 acres, Lindsay area, 55 acres of working land, 10 acres fresh clover, 3 acres wheat, log barn, 20 by 35, good water supply. Price $4,000, with terms. Call Leslie Knox, Dunsford 25R21, or Bernice Newton, Frost Agencies, 324-3335. (14840)

SINGER Auto-Matic Zig-Zag console sewing machine in perfect running condition. Does fancy stitches and button holes without attachments. Original price $280, will sacrifice for $67 cash or $8.00 per month for 9 months. Dealer Write Box 1664 Daily Post. (14787)

SIGNS FOR SALE — "For Rent, For Sale, Private Property, No Trespassing," etc., size 11 x 14 - 30 cents each. Daily Post. (22036)

SKATE SALE, final clean up, skates, hockey equipment, goalie pads and gloves, hockey sticks, all must go, make offer.

Skates Sharpened. MIDTOWN SKATE EXCHANGE. (H4906)

SPECIAL 20 Cu. Ft. home freezer, fully guaranteed, free delivery, $225. Life time warranty. Food insurance. Tecumseh sealed unit. Wilson Refrigeration, 128 Angeline St. S. (H4833)

TYPEWRITER RIBBONS for sale. 1st quality, full length, 65 cents each. Daily Post.

6 USED PROPANE HEATERS, safety vents with thermostats, ideal for your cottage, each has an output of 22,000 b.t.u. 324-6131. (H4832)

WEDDING INVITATIONS — Prompt, efficient service. Daily Post. (22037)

6500 WITH TERMS, 6 room storey and half home, hardwood and tile floors, new gas furnace. Lot 66 x 165. L. S. Snelgrove Co. Ltd. Realtors, 142 Kent St. W., 324-3239. (H4876)

FOR SALE

2 WHEEL STOCK TRAILER, 5 ton scales. Omemee 799-5620 (H4800)

100 — YEAR-OLD Hy-Line Hens, laying. Lorne King, Cambray. (15832)

WANTED TO BUY

3 BEDROOM HOUSE, west or north ward, good condition, will pay cash if priced right. Box 1667 Daily Post. (H4835)

WANTED TO RENT

3 BEDROOM House in Lindsay, immediately. Apply Box 1673, Daily Post. (15865)

FOR RENT

APARTMENT — in modern apartment building, 2 bedrooms, upper floor, basement with storage, locker and washing facilities, heat, T.V. outlet and electric stove provided. Phone 324-3577. (H4794)

APARTMENT—one bedroom, ground floor, 324-2896. (H4893)

APARTMENT — 2 bedrooms, 324-5981. (15871)

2 BEDROOM Apartment, 324-4626. (15645)

FOR QUIET LIVING 5 room upper duplex, electrically equipped, fireplace, aerial, garage, adults, 324-3212. (H4878)

FURNISHED ROOM — 324-3669 evenings. (H4900)

GARAGE FOR RENT, 324-3417. (H4854)

GOOD APARTMENT upstairs, Kent St. West., C. E. Ferguson. (15796)

HOUSE — 75 Cambridge St. N., available now, Jasper Forman. (15760)

HOUSE, South Ward, available March 15. Reasonable rent to reliable tenants. 324-5594. (15821)

MODERN FURNISHED or Unfurnished apartment, suitable for 2 people, Cecil Hickson, 324-4162. (H4879)

MODERN 2 Bedroom Home, large living room, kitchen, full basement, carport, 90 per month. Call 324-6145. (H4831)

7 ROOM HOUSE, immediate possession, 324-4137. (15795)

4 ROOMS AND BATH, H.D. wiring, adults, 60 Russell St. E. (H4881)

FOR SALE OR TRADE

1952 FORD Pickup, good mechanically, also set of acetylene gauges with 10 ft. of hose. 56 Needham St. 324-5371. (15854)

HELP WANTED

COUPLE FOR DAIRY FARM. Separate house partly furnished, modern convenience, fuel, hydro, telephone, milk and eggs supplied, good wages. C. G. Ross, RR1, Beaverton. (H4870)

EXPERIENCED Single Man for well equipped dairy farm, good wages, live in. F.G. Leask RR2, Oshawa, Phone 327-8057. (15767)

Canadian Penitentiary Service Penitentiary Custodial Officers Ontario Region Institutions Requirements: Grade 10 education, or equivalent; minimum height 5'8"; 23 to 40 years of age; good physical condition; acceptable personality. Initial salary $3630 per annum, with annual increments to $4380. Five day, forty hour week; three weeks' annual leave; free uniform; life and sickness group insurance; pension benefits. Reply in writing, giving complete details of education and past employment, to: — **Regional Director (Ontario), P.O. Box 1174, Kingston, Ont.** (H4751)

GENTLEMAN wants middle aged housekeeper, small bungalow. Box 1674 Daily Post. (H4914)

REQUIRED for Department of Reform Institutions, Ontario Training School for girls, Lindsay. Temporary supervisors, starting salary $3600.00 per annum, education, Grade 12 preferable, Age 25 to 45 years only. Experience with Teen-agers an asset. Must be prepared to do shift work. Civil service benefits. Apply to Ontario Training School for Girls, Lindsay, Ontario. Closing date March 13, 1964. (H4836)

TYPIST for part time office work, flexible hours. Apply Box 1668 Daily Post. (H4852)

FEMALE HELP WANTED

GIRL FOR GENERAL OFFICE work, apply in writing only, stating experience and starting salary required, Walkwood Ltd., (H4848)

MALE HELP WANTED

MEN WANTED. Good opening. Sell Rawleigh Products. Year round, steady work. Good profits. Write Rawleikh, Dept. C-263-137, 4005 Richelieu St., St. Henry, Montreal.

WORK WANTED

FURNACES Vacuumed Cleaned. Chimneys cleaned. 24-hour service. Lindsay Furnace Cleaners 324-6082. Town or country. (H4246)

TED'S VENETIAN BLINDS, cleaning and repairing. 324-2252. (H2998)

BOARDERS WANTED

BOARDERS WANTED, 324-2484. (H4824)

GIRL BOARDER, 324-3207. (H4895)

WANTED

HOUSEWORK or sewing. 324-5544. (H4829)

HOMES to sell in all price ranges. Also farms and ranches, water front properties, suitable for development. Resorts and cottages. For prompt attention call, A. Strassburger Broker, 129 Elgin St. W., Lindsay 324-6371. (H4901)

HOMES WANTED — Are you thinking of selling your home, farm, cottage or business. If so give us a call. We are looking for listings. We have salesmen to cover every line and they will give your property prompt attention. L. S. Snelgrave Co. Ltd., 142 Kent St. W. 324-3239. (H4877)

LESEE to operate service station in town of Lindsay, for Major Oil Company. Apply Box 103, Post Office, Lindsay.

LOOM, Working Condition, Bobcaygeon, 738-2690. (15725)

WANTED HOMES TO SELL

in all price ranges

WE PLEDGE

that your property will be given the personal attention of two qualified real estate brokers.

LIST NOW WITH
O'CONNOR & O'CONNOR Real Estate, General Ins. 47 Lindsay St. S. 324-6191 (H4760)

USED Corn Planter, 2 or 4 row. Tommy Smith, Bobcaygeon. (15673)

SALES HELP WANTED

Increase your income. You can earn up to $3 per hour selling Rawleigh Products full or part time. Write Rawleigh, Dept. C-258-16, 4005 Richelieu St., St. Henry, Montreal.

TEACHER WANTED

DEPARTMENT of Reform Institutions, Province of Ontario. Female teacher, for Ontario Training School for Girls, Lindsay. Salary under Civil Service Schedules, Full Civil Service Benefits. Applicants interested may be interviewed at Ontario Training School for Girls, Lindsay by special appointment. Ability to teach French given special consideration. Application forms available from and and should be completed and forwarded to. The Superintendent, Ontario Training School for Girls, Lindsay, Ontario. Closing date of Competition, March 27, 1964. (H4837)

MONEY TO LOAN

FIRST MORTGAGE LOANS
Interest rates 7% to 7½%
Consult Mr. Maidens or
Mr. Gordon
Phone 324-2123
Victoria and Grey Trust Company

MORTGAGES
Funds available for first and second mortgage loans
Reasonable interest rates.
Consult
W. J. Bundscho
Found Realty Ltd.
Phone 324-2185

LOST

CAT, grey, striped, vicinity of Lynpark, 324-6522 after 3. (H4894)

MALE Black and Tan Hound, in Lindsay 324-5816. (15505)

LIVESTOCK FOR SALE

HEREFORD BULLS, polled, serviceable age, Lorne King, Cambray. (15833)

SHETLAND COLTS or trade on Hereford calves, 29R2, Cameron. (15870)

2 Springer Holstein Cows, due middle of March. Apply Percy Junkin, RR1 Dunsford. (15707)

15 PIGS — eight weeks old. 324-4015. (15845)

PUREBRED Yorkshire boar 15 months old. 799-5188. (H4718)

SHORTHORN BULL, 20 months old. John Jenkins, Little Britain. (15689)

YORKSHIRE HOG, 8 mos. Eli Jones, Cameron. (15762)

TENDERS WANTED

TENDERS WANTED — Township of Somerville, tender for Loader. Sealed tenders plainly marked as such are being received by undersigned for supply of Industrial tractor and Loader up until March 21, 1964. All bidders must use Township tender forms which together with specifications may be obtained from Road Superintendent, Mr. Marsh Dudman, Burnt River. Lowest or any tender not necessarily accepted. (H4828)

AUCTION SALES

AUCTION SALE — Livestock and implements, 1956 D.C.A. Case tractor, live power; model S Case tractor, live power; 1963 P.T.O. manure spreader; 1062 Case baler; Case Forage Harvester; 2 wagons; Combine; thrashing machine; 1962 Case side delivery rake, full line of modern machinery; 60 head high grade Hereford cattle, 2 Herd sires, 20 mature cows, due March, April, May and June, remainder yearlings and 2 years old. Hay, straw silage 28 sheep. Property of Emery and Bert Windrem, Lot 6 Con. 4, Emily Township; ¼ mile north of Omemee from Dominion Bank corner. Wed. March 25. Terms Cash, Absolutely no reserve. Sale 11:30 a.m. Lunch will be served. Carl Hickson, Auctioneer.

Get Well
Remember Them....
with
FLOWERS
From
HICK'S FLOWERLAND
Angeline St. S. Lindsay

1964-65 conveners appointed at Lady Hughes IODE meet

The meeting was held in the I.O.O.F. Hall, Mrs. Austin, the new Regent, presided.

Special guest speakers — Cathy Beck, St. Mary's School, winner in Victoria County Public Speaking Competition for Grades 7 and 8 - her topic "Thomas Edison"; Barbara Johnston, Alexander School - Grade 6 pupil - her topic "Pauline Johnston". The members present were both delighted and impressed with the ability shown by these young girls.

Mrs. J. A. McQuarrie agreed to act as the Chapter's representative on the Lindsay Centennial Committee. Invitation received from the Municipal Chapter, I.O.D.E., Peterboro, to attend dinner meeting at the Empress Hotel on Tuesday, March 24th, 1964 - special speaker, National President, Mrs. D. W. McGibbon.

The following Conveners appointed for the year 1964-65; Membership and Pianist - Mrs. Gordon Cook; Film - Mrs. R. Barkwell; Empire and World Affairs - Mrs. E. M. Malcolm; Ex-service Personnel and Flower and Sick - Mrs. L. Blakely; Welfare - Mrs. L. L. Porter; Scrap book - Mrs. A. E. Patterson; Public Relations - Mrs. A. Weeks; Social Conveners - Mrs. W.S. Brown, Miss Isobel Varcoe.

The Regent announced that the next Citizenship Day at the Court House would be held on April 6th, 1964; also Gentlemen's Night would be held this month at the Canadian Legion Hall.

Mrs. G. A. Weeks, co-convener of the Cook Book, reported a donation of $25.00 had been received from the Honorary Regent, Miss Lorna Cornell, towards the cost of printing. It is anticipated that the new cook book will be ready for distribution and sale by June 1st.

Delegates to Annual Convention in Hamilton will be Mrs. L. A. Wetmore and Mrs. P. Atman. Funds voted to delegates.

Representatives appointed to colowing local organizations — Victoria - Lindsay Advisory Board for the Blind - Mrs. G.A. Weeks; Cancer Society - Mrs. Arthur Cornell; Victoria County Historical Society - Mrs. J. A. McQuarrie; Red Cross Society - Mrs. John Arril, and Ross Memorial Hospital Association - Mrs. J. Kubiak.

Lady Hughes Chapter will be celebrating its 21st birthday in April the meeting will take form of Pot Luck Supper with special entertainment.

Oakwood

Mr. and Mrs. Allen Rich are enjoying a holiday in the south.

Little Miss Karen Mann, of Kingston visited her grandparents, Rev. and Mrs. J. F. Lane, recently.

Mrs. Geo. Luchuk and son Stephen, of Brooklin, visited her parents for a few days.

Mr. Dave Weldon of Peterborough and Mr. Robert Weldon, of Orillia, visited their parents, Mr. and Mrs. Lloyd Weldon, recently.

Zion Fenelon

Mrs. Robert Wessell and children, David and Ruth re. turned home after a visit with Mrs. Wessel's parents, Mr. and Mrs. Irish, of Toronto.

Mrs. James Scobbie returned home from Toronto, where she visited her parents, Mr. and Mrs. Rubach.

Zion friends of Mrs. Ray Parkin are pleased to know that she is home from hospital.

Post Office Agreable?

Apparently it's all right with the Post Office if some Quebecers want to call their province a state — Mail to the "State" gets delivered anyway.

Two letters addressed to United Press International in Montreal, "Etat Du Quebec," were delivered today. They were sent by the R.I.N. Separatist Organization.

Hi and Lo

The high and low overnight temperature readings were 24 and 17.

HOW MUCH CAN YOU CUT from Your Food Bills?
You Will Never Know Until You Try DISCOUNT
G & B FOOD MKT.
Save Cash and Stamps Too

• SUPER SAVINGS •
GEORGIAN BAY SLICED PEACHES 28 oz tin 2 for 69c
COLEMAN'S PURE LARD 2 lbs 35c
BAXTER — 15 OZ. TIN Pork & Beans 6 for 99c
FANCY TOMATO JUICE 48 oz tin 2 for 59c
CATELLI — 12 OZ. TIN SPAGHETTI 6 for 99c
BURN'S OZ. TIN BEEF STEW 2 for 79c
LYON'S CHICKEN NOODLE SOUP 2 pkgs 25c
PERSONAL IVORY SOAP 12 for 99c
SOFTRITE TOILET TISSUE 4 roll pack 2 for 49c

• QUALITY MEATS •
STANDING PRIME RIB ROAST lb. 69c
SLICED RINDLESS BACON lb. 55c
FIRST QUALITY WIENERS 2 lbs 89c
COPACO SMALL LINK SAUSAGE lb. 49c
FRESH LEAN SIDE PORK lb. 45c

• FROZEN FOOD FEATURES •
TURKEY, CHICKEN, BEEF TV DINNERS ea 55c
FRESH COD FILLETS lb. 35c
TURKEY, CHICKEN, BEEF MEAT PIES ea 25c

• PRODUCE SPECIALS •
QUALITY POTATOES 25 lb. bag 69c
TASTY TENDER CARROTS 3 lb. bag 19c
McINTOSH APPLES 3 lb. bag 39c
WHITE OR BROWN QUALITY BREAD 24 oz. loaf 2 for 39c

G AND B
FOOD DISCOUNT MARKETS
YOUR FRIENDLY FOOD STORE 106 QUEEN ST.

We MEND-N-FIT
THE REASON OUR SERVICE IS IN SUCH DEMAND, WITH HEATING PROBLEMS WE HAVE COMPLETE COMMAND
NO JOB TOO LARGE NOR TOO SMALL
Jack Weaver
PLUMBING-HEATING
324-5236
1 WATER ST.

Percy Houzer's Moving Sale Continues
The fire has held up the announcement of our opening date
WATCH FOR IT SOON — REDUCTIONS TO 50%, MANY ITEMS ½ PRICE
EXAMPLE... A Large Selection of Better Quality ½ Sleeve, Banlon Sweaters, Reg. 8.95 and 9.95 ONLY $5.98
PERCY HOUZER'S MEN'S WEAR 121 KENT ST. W., LINDSAY
WE WOULD LIKE YOU TO KNOW THAT...
The reason we are having this sale is that we must move to a new location and therefore must reduce present stock before moving. This is why we offer such a big reduction to you.

★LANGDON'S★

Fresh **PORK TENDERLOIN** lb. **89c**

BLADE ROASTS OR BONELESS **POT ROASTS** lb. **49c**

Frozen Oven Ready **GEESE** lb. **49c**

LENTEN SUGGESTIONS

JUST ARRIVED, FRESH CAUGHT **SMELTS & WHITEFISH** Limited Supply Come Early

Also Mackerels Kippers Digby Herring and Fresh Smoked Fillets Salmon Steaks

Grade A Large **EGGS** dozen **45c**

Carnation **EVAPORTED MILK** 2 tall tins **29c**

Ivory Liquid King Size **DETERGENT 1.19** For 1 cent more you receive 1 Hot Plate Mat

Pure Spring **GINGER ALE** 2 for **39c** Plus Deposit

Enjoy Ice Cream & Cake This Weekend

ICE CREAM All Flavours ½ gal. **79c**

Duncan Hines, Early American **CAKE MIXES** All Varieties 2 for **79c**

WESTON'S — Oatmeal, Macaroon or Raisin **ASSORTED COOKIES** 3 pkgs. **99c**

Just Call **324-3531 or 4-3532** For Prompt and Courteous Service . . . TRY US **LANGDON'S** 8 Kent St. W.

READ THE WANT ADS

Blackstock

There were excellent congregations in both churches. "Mothering" Sunday was observed in St. John's and the Rev. C. C. Harcourt of England gave an excellent sermon from the theme of "The Cross". Canon Ashmore conducted the service. In the United Church the choir sang the anthem "Why Should He Love Me So" and Rev. Romeril gave a fine sermon on "The Humility of God".

Mr. and Mrs. Mervin Mountjoy, Hampton, were guests of Mr. and Mrs. K. Sammels.

Mr. and Mrs. Glenn Larmer and boys attended the 50th wedding anniversary of her uncle and aunt at Fullerton and visited relatives. Mrs. A. C. MacDougald came home with them for a visit.

Wind blows in stained glass church window

Seagrave (PNS) — The high winds last week blew in one of the stained glass windows in the front of Seagrave church. Since they have been in there for 57 years, it may be hard to replace, in matching colors.

On Saturday morning the Scugog Lumber Co. sent workmen to close in the open space with plywood, a job which they managed to do inspite of the high winds which were still blowing.

Omemee

Mrs. Thaxter Shaw has returned to he home in Niagara Falls after convalescing at the home of Mrs. Charles G. Shaw following a car accident.

Alan Macaskill has left on a business trip to the Barbados Islands in the British West Indies and will be away for some weeks. He was accompanied by Mr. Graham of Oakwood.

Mr. and Mrs. Carl Coulter and family, of Peterboro have taken up residence here.

Mahovlich scores goal which gives Leafs 1-0 victory

(United Press International)

Time ran out on Montreal goalie Charlie Hodge.

Frank Mahovlich ended Hodge's string of more than 226 minutes of shutout hockey against Toronto last night as his opening period goal gave the Maple Leafs a 1-0 triumph over the Canadiens.

The Maple Leafs triumph strengthened their third place position in the National Hockey League by four points over Detroit and prevented the Canadiens from deadlocking Chicago for the league lead.

Mahovlich's goal, his 23rd of the season, came at 8:46 when he deflected a shot by Tim Horton past Hodge. The Montreal netminder was screened on the play.

Hodge now is tied with Chicago's Glenn Hall in the battle for Vezina Trophy honors.

Boston eliminated New York from the playoffs with a 5-3 victory in the only other NHL action, last night. Guy Gendron's two goals in the second period provided the difference for the Bruins.

Alberta stands alone in first after second day of play

(United Press International)

Defending Champion Alberta stands alone in first place after the second day of play in the Royal Canadian Legion National Curling Championships in Calgary.

Represented by Calgary's Dunc Grant, Alberta defeated winless Quebec 16-7 yesterday to remain unbeaten after four draws in the week-long competition.

Manitoba edged Ontario 119. The loss dropped Ontario into a three-way tie for second place with Manitoba and Saskatchewan. All have three wins and one loss.

Saskatchewan scored two on the last end to defeat British Columbia 12-11 in a game that see-sawed throughout.

B-C and Prince Edward Island share fifth place with two wins and two losses. Prince Edward Island won 12-5 over New Brunswick on Wednesday's last draw.

Three provinces — New Brunswick, Newfoundland and Nova Scotia — have one victory and three defeats. Nova Scotia scored its lone win by tripping Newfoundland 9-7.

Quebec is in the cellar with four consecutive defeats.

Doubtful if Liston considers March 11th one of his happier days

(United Press International)

It is doubtful if former heavyweight champion Sonny Liston will consider Wednesday, March 11th, as one of his happier days.

Liston was released on 300-dollars bond in Denver yesterday after being arrested on charges of speeding and carrying a concealed weapon. The arresting officer said that Liston threatened to "whip" him when he stopped the ex-champ. The policeman said also that Liston admitted he had been drinking.

Later in the day, Liston was named defendant in a one-million dollar breach of contract suit brought by his former Manager George Katz. The New York Supreme Court granted Katz permission to attach up to 100-thousand-dollars of any assets Liston might have in New York. In his suit, Katz alleges that Liston failed to pay him his share of the former champ's earnings through October, 1963.

Sweep!

Wins in hometown

Don Lytle of the Lindsay Curling Club headed a rink in the Mixed bonspiel held in his old home town of Omemee last Saturday and he was successful in winning prizes for the highest score for one win. The rink was comprised of Mr. and Mrs. Don Lytle and Mr. and Mrs. Don Jardine.

A second Lindsay rink failed to land in the prize winning class. The rink: Mr. and Mrs. Walter Thurston and Mr. and Mrs. Morris Tompkins of Oakwood.

End in sight

Icemaker Ralph Padgett announces that the Peel Street rink will close for the season about April 11th and the last bonspiel will be a one day, 24-team event sponsored by the Lindsay Lions Club. The Toronto-Dominion 'spiel will be held a week from Saturday, followed by two other events—the Edwards Mixed and Silverwoods. In the meantime there will be a race against time to wind up the regular schedule diar of curling, followed by the annual club meeting.

Grade "A" hogs bring $25.35 to $25.90

Prices for Grade "A" hogs sold through the Ontario Hog Producer's marshalling yards at Lindsay on Wednesday ranged from $23.35 to $25.90. Other swine prices established in the 900 head run were: Heavy sows 19.85, Light sows 21.85.

To meet the demands of Canadian Hospitals, our Canadian Red Cross must collect more than 850,000 bottles of blood in 1964.

Good attendance at UCW meet

Fingerboard (PNS) — Pleasant Point U.C.W. was held in the school. There was a good attendance as the members entertained their husbands.

The meeting opened with a few welcome remarks and a short poem by president. All joined in singing two verses of a hymn and the Lord's prayer in unison.

Mrs. Douglas Fish as hostess and Mrs. Ellis Hill and Mrs. W. Mortimer as convenors were responsible for the program.

Mrs. Fish read the Bible lesson. Mrs. Mortimer gave the topic and prayer, Mrs. Hill acting as chairman called on the following for program: Donna Gilson, solo; Mrs. Bruce Hawkins, reading; Mary Foster, solo; Mrs. Howard Foster, reading; Mrs. Lawrence Gillson and Mrs Gordon Gillson, piano duet; Mrs Sharon Mortimer reading. The program concluded with a hymn.

Minutes of the last meeting were read by secretary Mrs. Brokenshire; she also called the roll. Reports were given by the treasurer, Mrs. Arthur Hill, cards by Mrs. Marvin Hill, Quilts, by Mrs. G. Gillson. Mrs. Howard Foster agreed to order prints for sewing. Agreed to hold church in the school until warmer weather. Moved and seconded that all bills be paid. Painting the kitchen was left to be discussed at another meeting. Several articles for the bale were handed in. Those appointed to look after the scales for the weigh-in were Mrs. L. and G. Gillson, Blanche Hill and Ellen Foster.

The president closed the meeting with a thought for the day; all repeated the mizpah benediction.

Mr. and Mrs. C. Sweetman showed pictures of their trip to Italy and Germany. Everyone enjoyed them.

After the weigh-in lunch was served by the ladies consisting of sandwiches, cookies, pie and ice cream.

The Scorecard

NATIONAL HOCKEY LEAGUE

Thursday's Schedule (EST)

Boston at Detroit–8.00.

(Only game scheduled.)

STANDINGS

	W	L	T	Pts
Chicago	34	20	12	80
Montreal	33	20	12	78
Toronto	29	25	11	69
Detroit	27	27	11	65
New York	22	33	10	54
Boston	17	37	12	46

Wednesday's Results

Boston 5 New York 3, Toronto 1 Montreal 0.

(Only games scheduled.)

AMERICAN HOCKEY LEAGUE

Thursday's Schedule (EST)

No games scheduled.

STANDINGS

Eastern Division

	W	L	T	Pts
Quebec	38	26	1	77
Hershey	32	28	4	68
Providence	28	31	4	62
Baltimore	28	34	3	59
Springfield	21	37	4	46

Western Division

	W	L	T	Pts
Pittsburgh	35	26	3	73
Cleveland	34	26	4	72
Rochester	33	28	2	68
Buffalo	22	36	7	51

Wednesday's Results

Buffalo 1 Providence 1 (tie, overtime), Rochester 4 Baltimore 1.

(Only games scheduled.)

Mental health speaker's topic

The question of mental health was discussed by James Powell, B.A. of Peterboro, at this week's Lindsay Rotary Club meeting. The topic fitted into the programme concerning "Mental Health Week" in Canada.

The speaker dealt particularly with neurotic diseases and pointed out that if mental cases are on the increase in Canada it is because of the increased population. He mentioned the instructions serving the people and some of the treatments used in connection with mental disorders.

Many institutions report great advances being made in connection with mental disorders and science, said the speaker, in the use of new drugs, which have been of great help in treating certain disorders.

Rotarian Dr. Dennis Pitt introduced the speaker.

Announcing

HYDRO SHOWTIME

COOKING DEMONSTRATION

LIGHTING HINTS

LAUNDRY TIPS

ELECTRIC HEATING

VALUABLE DOOR PRIZES

Hydro Showtime . . . a lively 2 hour show . . . packed with ideas on Modern Electrical Living . . . to be enjoyed at:

THE ACADEMY THEATRE, LINDSAY

Thursday, April 2nd — 8 p.m

Presented By

Lindsay Hydro Electric Commission

Under The Auspices of

The Order of The Eastern Star Coronation Chapter

FOR MUTUALITY FOR BETTER CONTRACTORS

OUR FIFTH GAME OF THE FINALS ! !

GROUP PLAYOFFS

LINDSAY LIONS JUNIOR C

vs

AURORA TIGERS

Friday Night, March 13th at 8.30 p.m.

LINDSAY KIWANIS ARENA

Adults $1.00 Students 60c Children 40c

2ND GAME OF SEMI-FINALS ! !

SUNDRIDGE BEAVERS

vs

MINDEN MONARCHS

O.H.A. Intermediate C.

LINDSAY KIWANIS ARENA

Sat., March 14th, at 8.30

MOTO-MASTER "EXTRA-LIFE" MUFFLERS

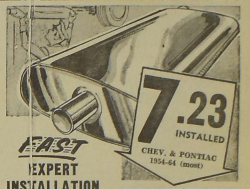

FAST EXPERT INSTALLATION

Moto-Master Mufflers — designed to give more power, greater gas economy, longer life. Don't take chances, your exhaust system may be defective without being noisy, so have it checked by Canadian Tire experts without cost or obligation.

LIFE-TIME GUARANTEE

You get a brand new muffler if it blows out — ever! The replacement muffler is yours, without cost.

BIG DISCOUNTS for other popular cars.

CLAMPS (if required) each 19

INSTALLED PRICE

CHEVROLET-PONTIAC 1954-64 (most)	7.23
FORD & METEOR 1955-59 (exc. cons.)	8.15
1960-61 (exc. conv.)	8.45
FORD GALAXIE 1962-63 (exc. conv.)	8.45
PLYMOUTH & DODGE 1956,57 (4-cyl.)	8.50
1958-59 (4-cyl.)	8.15
1960-61 (4-cyl.)	9.15
BUICK—exc. Special 1961-63 (Single exh.)	12.35
OLDS 88 & SUPER 88 1957-60 (Single exh.)	11.23

SPECIAL

MARCH 17, 18, 19

STANDARD MUFFLER INSTALLED ONLY 5.59

Most 1950 - 53 CHEVS.

EXTRA! 5% CASH and CARRY **BONUS COUPONS** (ON ALL PARTS)

CANADIAN TIRE CORP.

TERMS EASY

CANADIAN TIRE ASSOCIATE STORE

S. BLASCO

29 LINDSAY ST. S.

Lindsay 324-2176 Office 324-6021 Res 324-2741

EATON'S

in LINDSAY Offers

One of the newest, most comprehensive lines of Hearing Aids in Canada!

VIKING Hearing Aids

incorporating modern refinements in design which offer you the encouraging possibility of a satisfactory fitting NOW.

Make an appointment to see

MR. E. GRIMSHAW

EATON'S Hearing Aid Consultant who will be in the Lindsay area on

Mon., March 16, 1964

and have your hearing checked at NO OBLIGATION. Mr. Grimshaw will advise you and suggest an aid suitable for your requirements.

VIKING is available only at EATON'S and is backed by the noted EATON guarantee.

"Goods Satisfactory or Money Refunded".

EATON'S HEARING AID CLINIC OFFERS

- Audiometric testing
- Home consultation by appointment at NO EXTRA CHARGE
- Phone EATON'S at **324-3526** TO-DAY for a consultation.

T. EATON Co. BRANCH STORES

VG MORTGAGE LOANS on well located residential or commercial property, or good improved farms.
VICTORIA and GREY TRUST

The Lindsay Daily Post

"LOCAL NEWS FIRST, LAST AND FOREMOST"

69TH YEAR, NO. 56 ESTABLISHED 1895 FRIDAY, MARCH 13TH, 1964 5¢ Per Copy, 25¢ Per Week Delivered

324-2127
BUILDING SUPPLIES
FINNEY LUMBER
CUSTOM BUILT COTTAGES
108 ANGELINE ST. S. LINDSAY

FINEST ADVERTISING VALUE IN FIVE COUNTIES

FRONT PAGE CLASSIFIEDS

Phone 324-2114 before 11 a.m. for service that day
RATES: Page 11

ABOUT-FACE BY COUNTY GIVES ENGINEER RAISE

FOR SALE

ADMIRAL Television $59.00, washing machine $55.00, couch $15.00, bed complete $20.00, chrome suite $17.50, dryer $99.00, new portable television $190.00, oil stove $29.95. MATTRESSES new HALF PRICE, continental bed $17.95. SINGER portable $49.00, easy payments. MIDTOWN FURNITURE, 30 William St. S. (H4904)

A LITTLE BIT of Ireland. Sure and we have Shamrocks in the pots to delight the Irish Hearts. Priced from $1.00 up. Also this weekend — beautiful Azalea plants from $2.00. Hick's Flowerland, (across from the Leslie Frost School) Angeline St. (H4898)

A LARGE SELECTION of Serviced lots to choose from in our sub-division. Now is the time to pick your lot. We can also build a home of your choice. For further information

Call Mrs. Cunningham
L.S. Snelgrove Co. Ltd.
Realtors
142 Kent St. W. or
4 Cambridge St. N. 324-3239
(H4922)

1953 ALLIS CHALMER W.D. Tractor, first class condition. Also 1000 bales hay, 432-2158 Cannington. (H4872)

ALL TRADE-INS
WHOLESALE
56 Buick sedan $246.78.
56 Pontiac hardtop $295.
56 Pontiac, radio, all new rubber $278.50.
Friday and Saturday only
Sharon Motors
129 Angeline St. N.
(15883)

BALED HAY and STRAW. Peter Kirley. 324-2044 (15692)

BEACH OIL BURNER cook stove, white enamel, 2 years old, excellent condition, sell reasonable, Coboconk Heating 454-3913. (H4926)

3 BEDROOM house, 3 piece bath, living room, dining room modern kitchen and utility room, oil furnace. Box 1675 Daily Post. (H4911)

BOWES & COCKS
Gallery of Homes
Realtors
Kent, St. Lindsay
See our
Display ad
on Page 3
(H4662)

BRICK DWELLING, 3 bedrooms, hardwood floors, modern kitchen, 3 piece bath, oil furnace, private drive and garage, near schools situated on large lot in good residential area 9500 full price. Terms Frost Agencies, 324-3535 after 5, Bernice Newton ,324-4644. (H4853)

FOR SALE

BUSINESS Stationery, letter heads, envelopes, statements, business cards. For prompt efficient service, call Daily Post. (22038)

CHAIR SALE — new chrome leatherette, only 3.99 and your old chair, new lazy boy chair only 59.50, occasional chairs only 11.95. MIDTOWN FURNITURE. (H4905)

CANADIEN CHAIN SAW Model 175 with 18" attachments (new) one left only, 20% off. STAPLES MARINE and MACHINE SHOP SERVICE, Queen St. (15494)

1962 CHEVY, 6, 4 door; 1962 Acadian, 4 door, radio; 1958 Nash, Metropolitan; 1958 Volkswagen deluxe radio; 1957 Pontiac, hardtop with radio; 1958 Meteor, 2 door hardtop; 1955 Volkswagen deluxe, Leo's B. A. Station, Bobcaygeon Road. (H4839)

1955 CHEV. TRUCK Model 1315, Serial 5131515615, engine C 48027 will be sold for lean against it if not redeemed before March 17, 1964 at Motorcade Stores, 324-6177. (H4929)

CHINA CABINET with sliding doors, chrome kitchen table, small Coleman oil heater, 2 guitars Kay and Harmony, good condition, 324-3866. (15856)

CRAFT Bulk Milk Cooler, 28½ can, all stainless steel, good working order. William Stone, RR2 Blackwater. (15516)

1959 DODGE, bargain or will trade, excellent condition, 23 Kent St. E., Lindsay. (H4838)

EAVESTROUGHING - repairs, re-roofing and new work. Dell roofing, eavestrough Phone 324-5293. (H4909)

1957 FORD Station Wagon 8 cylinder, good condition, Woodville 439-2365. (H4861)

FOR SALE — MIXED GRAIN. 324-3017. (15781)

FIVE ACRES LAND, 6 room insul brick house, new 3 piece bath, new oil furnace, small barn, pig pen, hen house and stable, school bus stops at door Mrs. Dan Glover, Blackwater. (H4911)

FLAT BOTTOM Boat, motor and trailer, 324-6310. (H4916)

6 FT. COUNTER FRIDGE, also counter scales. 324-4161 after 4 p.m. (15720)

14 FT. Plywood runabout boat almost new, windshield, running lights, cushions, controls and tarp cover, with or without 40 H.P. motor, reasonable. Phone 738-2325, Bobcaygeon. (H4850)

14 FT. SAILBOAT, 2 sails and 22 ft. mast. Box 1672 Daily Post. (15842)

FRESH LARGE EGGS. Reasonable, delivered, 324-3907. (15761)

FOR SALE

An excellent home. 4 years young. North Ward — 6 room bungalow. Living room 25 x 12. Kitchen has double stainless steel sinks, arborite work top, with breakfast bar, cupboards galore. Dining room 15 x 10 with built in china cabinet. 3 bedrooms with double closets. 4 piece bath, tiled colored fixtures. Oak and tile floors. 3 part basement. Mahogany panelled rec. room, built in bar and frig. Tiled floors. Forced air gas heating. Laundry. 2 piece wash room. 20 year bonded roof. Aluminum storms and screens. T.V. tower. Car port. Paved drive. Carries at $102.00 monthly, including principal interest and taxes.

5 room brick home, 2 bedrooms, 3 piece bath, new gas, furnace, water heater, garage, private drive. $2000 down, easy terms.

A handy man's special 1½ storey frame 7 rooms, 4 piece bath, warmair oil heating, 2 car garage lot. Full price $5,000 or best offer.

INCOME PROPERTIES

3 suite apartment building fully rented, 3 private baths, 3 kitchens, hot water heating stoker fired, only $2,000.00 down.

Duplex, down town, 6 rooms and bath in each apartment, H.D. hydro, electric water heaters, separate furnaces, nice level lot, garage, $2000 down, terms arranged.

Excellent family business. Fully equipped home laundry, including washers, dryers, ironers, etc. Plus $100 monthly income, plus owners apt. Must be sold. $3,500 down or best offer, terms to suit.

We need listings on 3 and 4 bedroom homes, particularly north and west wards.

Also farms and ranches.

A. Strassburger Broker
129 Elgin St. W., Lindsay
324-6371 or Ross Hay 324-3496
(H4899)

1963 M.G .Must sell, 324-5921. (15724)

McGINNESS MOBILE Home, 8 ft. x 30 ft., fully furnished. Phone Bobcaygeon 738-2982 after 6 p.m. (15827)

MARTINDALES
GAS and OIL HEATING
SALES and SERVICE
Lennox Furnaces
5 year payment plan
Phone 324-4386

MEAT COUNTERS, 8 feet, $225.00, Dairy counters $250.00; Freezers, 12 feet, $650.00. Superline Refrigeration Mfg. Co. Ltd., 1951 Mattawa Ave., Cookville, Ontario, 279-7212. (H4912)

FOR SALE

HOMES FOR SALE

$7,500 — Terms - 3 bedroom brick bungalow - separate dining room, kitchen cupboards, new tile and linoleum floors, H.D. hydro, large lote - vicinity of St. Mary's.

$8,000 — Income property - 2 compelte 5 room apartments, H.D. hydro, oil heating central location.

$11,000 — 3 bedroom brick bungalow - modern kitchen with dining area, 4-pc. tile bath, oil heating, N.H.A. 5¼% mortgage - well located junior and senior schools - West Ward.

$12,500 — Terms - 3 bedroom modern bungalow - broadloom in living and dining room, compact kitchen, 4-pc. bath, high, dry basement, oil heating - carport.

$17,800 — Excellently located 2 bedroom brick bungalow - separate dining room, indirect lighting, ample cupboards in kitchen, double sink - Extras include broadloom in living room and bedrooms, powder room, hot water oil heating, garage, paved drive.

For these and others call
FOUND REALTY LTD.
324-2185
(H4847)

HOMES FOR SALE

North Ward — 5 room brick and stone bungalow, kitchen with dining area and built in china cabinet, living room, 3 bedrooms, 4 pc. bath, finished recreation, oil heat, very large lot, 5½% mortgage .

West Ward — large 7 room family home, kitchen with large eating area, glass doors from dining room opens onto stone patio, living room with plastered valance, 2 piece powder room, 4 bedrooms each with clothes closet, 5 piece bath, linen cupboard, finished recreation room, attached garage, all in lovely condition.

North Ward — duplex, each with 5 rooms, 3 piece bath, gas fired furnaces, large lovely lot, three car garage. Asking $11,300 and good terms can be arranged.

O'CONNOR & O'CONNOR
Real Estate Gen. Ins.
47 Lindsay St. S. 324-6191
(H4918)

OFFICE EQUIPMENT, Typewriters, Adders, Cashiers, Duplicators, Cheque Writers, Comptometers. Three hundred new and used. We buy, sell, rent, service. Hamilton Office Equipment, 137 Brock South, Whitby, Ont. MO. 8-5849.

ONE 20 GAL. Electric Hot Water Tank, used approx 6 mos. 324-5278. (H4841)

Pigeons fly - so does time

Pigeon fancier says rollers don't always come home

A long-time resident of Lindsay, whose spry, alert appearance belies his 70 years has taken up breeding show pigeons for a hobby. Garnet Corley, of 38 Regent Street, is specializing" in "Birmingham Rollers" and belongs to the Canadian Roller Club.

Mr. Corley's birds are shown at Toronto exhibitions. He has about 50 at the present time. "I've lost some", he said, "and they are not homers, so they don't always come back!"

Mr. Corley claims quite a number of Lindsay people breed pigeons as a hobby.

Mr. Corley, known to many visitors to the retail hardware section of John McCrae Machinery and Foundry Co. Ltd., has been in the "dry goods" line of retail stores all his long life. He started at the age of 14 in the Lochlin-MacIntyre store in the dry goods and drapery section and moved on at the age of 17 to the Dundas and Flavelle store, located where Eaton's now stands. He spent 27 years with this company and then went into the business of selling automotive parts. He was with Abbott Motors, then Graydon Kings, and for a while at Manley Motors, before moving to McCrae's more than a decade ago.

Mr. Corley was born in Valentia in 1893. His father had been born in Fenelon Township and his mother in Verulam. His grandmother, he recalls, came from Belfast, Ireland and at his home on Regent Street he treasures a pair of ornamental brass candlesticks and a candle-snuffer brought from Belfast to Canada two generations ago. He tells of his grandmother's relating of her trip of many weeks, across the Atlantic on a sailing ship.

He was married in 1915 to Edith Downing of England, who came to Canada with her sister, who now lives in Prescott. Mr. and Mrs. Corley have three sons, two daughters and five grandchildren, all of whom live in Lindsay. Mr. Corley has a brother living, who owns the Corley Gravel Company, now operated by Ernest Corley's sons.

(Please Turn To Page 10)

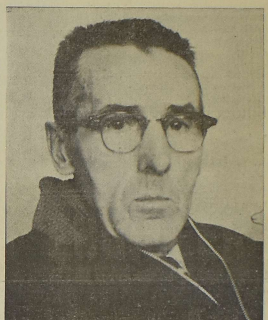

Garnet Corley of Lindsay

Engineer says

New 100-foot road linking Kawartha villages starting soon

Construction on the new 100-foot highway between Fenelon Falls and Bobcaygeon will begin as soon as arrangements are made for the lands that will adjoin the highway.

Victoria County Engineer H. Wilford told county council Thursday that construction would begin at the west end (Fenelon) as the first half of the highway was subject to a number of bad curves and bends.

About five miles would be done this year and the balance in 1965, he explained.

The new highway will be a minimum of 100 feet in width with a standard 22-foot surface, 10-foot shoulders and 30 foot banks.

In some areas owing to high grading, the width could go to 200 feet he said.

Weather outlook

Lake Ontario, Haliburton Regions, Lindsay area: Sunny and mild today. Saturday cloudy and continuing mild with showers and scattered thundershowers. Winds southerly 15 to 25. Low tonight and High Saturday at Windsor 35 and 45, St. Thomas, Hamilton, St. Catharines and Trenton 33 and 45, London, Kitchener and eterborouPgh 32 and 45, Mount Forest and Wingham and Killaloe 30 and 40, Muskoka 28 and 40. Summary for Saturday, showers.

STAR SAYS:

Want good men, must pay reasonable wage

Wage increases to all county road employees have been granted by Victoria County Council.

Council did an about face this morning and granted County Engineer H. Wilford an increase of $500 a year after turning down the motion at Thursday's meeting.

Reeve R. I. Moore of Lindsay told members he thought publicity given the first decision of the council was bad and asked the request be re-introduced. It was acceptbe by a small margin of 12 to 10.

A marginal vote of 8 to 7 at the Thursday session granted the general forman a salary of $4,600 yearly (he was formerly on an hourly basis), grader operators will receive $1.50 per hour plus $100 for the use of their car, truck drivers $1.35 per hour, utility men $1.45 plus 10c a mile, labourers $1.20, (up 10c) snow plow operators $1.50 an hour while working, and while on standby $1.00, snowplow helpers $1.25 an hour while working, lower rate on standby.

Deputy-reeve Cliff Hargrave (Fenelon) and Warden Max Kennedy would not go along with the amendment feeling that the mill rate increase to the roads committee, $ million, was defeated if higher salaries were granted.

"We went in the hole last year," they said, "and we will do the same this year under these conditions."

Reeves George Stephenson and R. I. Moore moved and seconded the motion that the amendments remain.

"If you want good men, and I believe we have them, then we have to pay a reasonable

(Please turn to page 10)

Noticed along the way

Friday the 13th is a lucky day for both the readers of this column and the writer . . . the column will be very brief.

* * *

Only item worth mentioning today apart from the fact that Queen Elizabeth II and her latest offspring are doing well, is that the first entry to the "identify-the beatle contest has arrived. It's a dandy try and comes from E. V. Warrilow of 41 Cambridge St., South, Lindsay. Without giving away any secrets (and don't you either), it looks as though you're well on the way to drinking free coffee at Lyon's compliments of "The" Beatle.

* * *

Contest closes Saturday midnight, March 14th., so if you haven't already mailed in your entry, do it now!

Lindsay's Mayor asked to convey greetings from Mayor of Lakewood

Mayor Joseph Holtom of Lindsay has been asked to extend official greetings on behalf of the Mayor of Lakewood, Ohio on the occasion of the visit to Lindsay of the Lakewood High School Band.

In a letter to Mayor Holtom, Robert M. Lawther, Mayor of Lakewood, writes:

"An International Good Will Tour by the Lakewood, Ohio, High School Band will be made this year, and Mr. Richard Strang, Director, has informed me that the young people participating in the tour will perform before assemblies in five cities throughout Canada.

"I was extremely pleased to learn that these young people have been invited not only to visit, but to reside in the homes of Canadian families.

"The High School Band will be visiting Lindsay, Ontario, on March 23rd and 26th, 1964.

"The citizens of Lakewood, Ohio, are very proud of our High School Band and look forward each year to the sojourn to Canada, knowing that such visits cannot help but further the relationships which exists between our two great nations.

"Please extend my official greetings as Mayor of Lakewood and representative of the citizens of Lakewood, to the people of Lindsay."

COMBINED PAID CIRCULATION AVERAGE
FOURTH QUARTER 1963—6178
SUBJECT TO A.B.C. AUDIT

FOR MORE CLASSIFIEDS TURN TO PAGE 11

The Lindsay Daily Post
An Independent Newspaper published daily except Sundays and legal holidays at Lindsay, Ontario

The Thursday Post
published on Wednesdays
WITH A WEEKEND SUPPLEMENT
by Messrs. Wilson & Wilson Limited
Members of the Audit Bureau of Circulation
Members of Canadian Daily Newspapers Association
"Authorized as second class mail, Post Office Department, Ottawa."

SUBSCRIPTION RATES

DAILY POST
By carrier boy 25¢ per week
BY MAIL
Six months $3.00
One year $5.00
Within the counties of Victoria, Haliburton, Peterborough, Durham and Ontario
Elsewhere—One year $8.00

THURSDAY POST
With Weekend Supplement
By mail in Counties of Victoria, Haliburton, Peterborough, Durham and Ontario
One year $2.50
Three years $5.75
By mail elsewhere in Canada and U.S.A. $4.00 per year in advance.

Dial 324-2117, 324-2114 or 324-2115

FRIDAY, MARCH 13TH, 1964

EDITORIAL . . .

THE LIONS HAVE ALMOST ARRIVED

The Lindsay Lions Junior "C" Hockey Club has almost arrived . . . Victory—the league championship—is within grasp. A win over the Aurora Tigers this evening on home territory would give them the pennant and we join with all sports-minded people in the town in wishing them luck when they take to the ice.

The Lions have turned in a remarkable performance since they went into the hockey arena last November 14th. With just three practices under their manes, they have won 28 games, lost five and tied one, including one exhibition game. They haven't lost a game since the playoffs started and they now have three wins and a tie behind them. A win or a tie tonight could end the series for the hard-playing club.

The advent of the Lindsay Lions Club has brought about the greatest resurgence of interest in hockey Lindsay has seen for years. That this interest should have been sustained is a compliment of the first degree to the team and its executive.

• • •

Remember way back when

MARCH 1914

The Advancement Club met this morning to complete details in connection with the Winter Carnival to be held on Friday and Saturday of next week. A feature of the Town Days' programme will be the street parade in which three bands will participate. There will also be a street program each day which the committee states will be unique and interesting.

Ambulance was Lindsay Made

It has just become know that Mr. John C. Eaton has had built one of the finest motor ambulances ever constructed, intended as a gift to the Toronto General Hospital. The formal presentation will take place at the horticultural building at the Motor Show. The splendid ambulance will be presented by Mr. Eaton personally and will be received for the hospital by Dr. J. W. Flavelle and Dr. Clarke. The ambulance is entirely a product of the Russell shops. Considerable interest has been manifested by the management of other hospitals who had the privilege of examining the plans and equipment of this new vehicle.

MARCH 1939

A representative of a firm manufacturing snow plows waited on the council with prices for a plow. The council at a previous meeting intimated that the town was interested in the purchase of such a plow and the representative suggested a one-way plow which would cost $72.00 placed on the truck. The council stated that it could do nothing at the time, but they assured the representative that they were interested in the purchase of a plow.

Train Late

Haliburton.—The CNR train from Haliburton, due to arrive in Lindsay around eight o'clock was two hours late the other morning owing to the engine being stuck in a snow bank near Cameron. The train left Cameron on time, later coming in contact with huge snow drifts. A call was sent to Lindsay, and an engine sent to take the train out of the drifts. A snow plow was sent to Haliburton to open up the road.

STOREY'S
PRICED for IMMEDIATE DISPOSAL
USED CARS

1962 Chevrolet Fourdoor
1962 Chevrolet Coach
1961 Pontiac Fourdoor
1961 Pontiac Hardtop
1960 Dodge V/8, 2 door, hard top.
1960 Plymouth slant 6
1959 Chevrolet
1957 Dodge Royal.
1956 Ford
1957 Ford Hard Top
1957 1 Ton Truck

STOREY'S CAR SALES
PETERBOROUGH HWY. — CALL 324-3272

Reports and Remarks...

IMMIGRATION

When will we awaken to the fact that, if we are to achieve our potential as a nation, we must take active steps to secure more immigrants?

There is some cause for satisfaction in the fact that in 1963 there were 93,151 immigrants to Canada representing a 25 per cent improvement over 1962. The fact is, however, that we fell far below the 1951-1960 average of 160,000 annually.

It is reported that last year Australia obtained more than 100,000 immigrants or roughly 1 per cent of her total population. On that basis, Canada should have had close to 200,000 immigrants.

At the last Annual Meeting of The Canadian Chamber of Commerce, it was unanimously agreed that every effort should be made to insure a greater and more continuous flow of desirable immigrants to aCnada as a consistent policy. It was recognized that a flow of desirable immigrants will advance our economic and cultural well-being and encourage Canadian industrial development by enlarging Canada's domestic market.

The old argument that we must make sure that Canadians at home have jobs before we bring in any new Canadians has no validity whatever. Last year, despite the fact that our immigration increased by 25 per cent, our employment increased and our unemployment decreased. Immigration creates employment and it is sincerely to be hoped that the newly-appointed Minister of Citizenship and Immigration, The Honourable Rene Tremblay, will follow through on the good work started by The Honourable Guy Favreau and take effective action to fill the needs of Canada's developing economy with a view to attaining our long-range potential. —News Letter.

Lindsay teenager declares Miss Canada Pageant unrepresentative

In a recent issue of the "Liberty" magazine, under "Teens Speak Out", Miss Carol Bell, 17, of Lindsay voices her disappointment with the Miss Canada Pageant.

Miss Bell writes: "It would seem that the winners represent mere prettiness and superficial charms, and I don't think this is truly representative of Canada's best". She goes on to say that "in exchange for this lavish waste of money, we should donate it to earnest, and striving students acrossall Canada in the form of scholarships. This way the fortunate student would not be chosen for her glamor, but for intelligence and sincerity. In this way, our Canadian representative would be a true symbol of our fast-maturing country."

More than 90 per cent of the work done by our Canadian Red Cross Society is performed by volunteer men, women and young people from walks of life.

Council meetings

Fenelon Falls

The regular meeting of the village council took place in the Commission Room. Mr. Watson was absent due to illness.

Moved by Mr. Fell, seconded by Mr. Moore, that the minutes of February 3rd meeting be adopted as read.

Mr Wm. C. Mallion and Mr. J. Arthur Pogue, a deputation from the Canadian Legion, requested that a grant of $1000 be taken care of when setting up the 1964 budget.

Miss Audrey Graham again made a request that the old water tank be removed.

Moved by Mr. Moore, seconded by Mr. Vanderyagt, that the accounts amounting to $520.42 be paid.

Moved by Mr. Fell, seconded by Mr. Moore, that the village council approve the expenditure of streets and roads for the year 1963 in the amount of $11,150.53, under the provisions of the Highway Improvement Act as submitted to the Dept. of Highways.

Moved by Mr. Moore, seconded by Mr. Vanderyaght, that the council pay the Ontario Water Resources Commission $7172.27 it being payment for the first quarter of 1964.

Moved by Mr. Vanderyaght, seconded bf Mr. Fell, that the Rod and Gun Club be granted permission to operate (Revolver Club) under responsible supervision of Ontario Provincial Police. James H. Plumtree, Fenelon Falls

Moved by Mr. Moore, seconded by Mr. Vanderyaght, that the council accept the police report and file same.

Moved by Mr. Fell, seconded by Mr. Moore that Bylaw No. 1163, being a bylaw to provide for the 1964 expenditures on roads and streets be introduced and read a first, second and third time, passed, signed and sealed.

Moved by Mr. Moore, seconded by Mr. Vanderyagt, that the council confirm the letter of February 17th, per W. Grant Allan, clerk of the Township of Percy.

Moved by Mr. Vanderyagt, seconded by Mr. Moore, that the correspondence re weed and safety be referred to police committee, also correspondence re police radio.

Moved by Mr. Fell, seconded by Mr. Vanderyaght, that the council adjourn to go into committee.

At a committee meeting the following motions were passed: Moved by Mr. Moore, seconded by Mr. Vanderyagt, that the wages of Police Wm. Weaver be set at $3,000.00 plus $75.00 per month for car expenses retroactive to February 1st, 1964.

Nestleton

Mr. and Mrs. Ross Curtis of Orillia and Mr. and Mrs. Cliff Over and Mr. Robert Halloran of Toronto, visited Mr. and Bruce Heaslip.

Mr. Lloyd Heaslip of Ottawa, visited his parents, Mr. and Mrs. George Heaslip.

Mrs. Lorenzo Mountjoy was a guest with Mr. and Mrs. Cecil Siemon, of Hampton, at the home of Mr. and Mrs. Bill Briggs, Markham.

Mr. and Mrs. Earl Wright, Peterboro, visited Mr. and Mrs. George Bowers.

Gilbert Marlow, of Brooklin, visited his mother, Mrs. N. C. Marlow.

K-Built SECTIONAL COTTAGES HALIBURTON ONT.

ANOTHER FIRST
The Pre-manufactured Plank Wall Panels with the Plus Potential

Can be converted from Cottage to Home as easily as Putting on an undershirt or Pulling on a sweater

See Our Display at
The Canadian National Sportsmen's Show
Booth 28A Phone 532-4506

W.A. Kaye Enterprises Ltd.
K-BUILT HOMES & COTTAGES
HALIBURTON, ONTARIO
47J 54W2

THIS IS YOUR LUCKY DAY !
FRIDAY 13th SALE
AT WOOLACOTT'S TILE and DRAPERY CENTRE

Lindsay's Headquarters For All Floor Covering Carpet, Drapery, Ceramic and Plastic Wall Tile Venetian Blinds, Window Shades, Wallpaper, Wax, Cleaners, Etc.

SPECIAL
VINYL ASBESTOS TILES
10½c
Buy Before April 1st, and Save Extra Tax

DRESS UP YOUR HOME FOR SPRING at Big Savings During Our SALE
Beginning Fri. Mar.13 to Sat., March 21

SPECIAL
Congoleum
Reg. 1.20 lin. ft.
90c lin. ft.

DRAPERY
Wide Selection to Choose From
We would be pleased to assist you with your measurments, Installation, etc. We carry a full line of Drapery Hardware

CARPET
Wall to Wall or Rug Size
Wool - Nylon - Acrilon Synthetics in all the newest colors
Installed by Expert Carpet Layer

SPECIAL
Cushions
89c

Ceramic & Plastic
WALL TILE
We can supply all the materials you will need or we will be glad to do the job for you.

SPECIAL
DRAPERY REMNANTS
Short Ends
Greatly Reduced

Woolacott's Tile & Drapery Centre
6 Lindsay St. N. Call 324-6664
FREE ESTIMATES GUARANTEED WORKMANSHIP

DIRECTORY
Business and Professional

AUCTIONEERS

CHAS. and KEN LAMB LICENSED AUCTIONEERS AND VALUATORS
Sales Conducted Anywhere at Reasonable Rates
DIAL 324-3230 or 324-3055

BUILDING CONTRACTORS

JOHN R. JACK CONSTRUCTION LTD.
Custom Home Builders.
Phone: Lindsay 324-6244 — Toronto 284-4263

BARRISTERS & SOLICITORS

FROST, INRIG AND GORWILL
140 Kent Street W., LINDSAY, Ontario. Dial 324-2139
Hon. Leslie M. Frost, P.C., Q.C.
George F. W. Inrig, B.A., LL.B., M.C.L.
J. Richard Gorwill, LL.B.

FULTON, McQUARRIE and HILL
324-2151 12 Lindsay Street North, Lindsay 324-2139
A. M. Fulton, B.A., Q.C. E. D. Fulton, B.A., Q.C.
J. A. McQuarrie, B.A., Q.C. E. C. Hill, B.A. Sc.

DONALD J. WARNER B.A., L.L.B.
Barrister & Solicitor
Farmers' Union Bldg. 15-16 Peel St. Lindsay 324-8196
Branch Office Omemee Thursday Afternoon 799-5751

A. B. PATTERSON
Barrister, Solicitor & Notary Public
16 RUSSELL ST. W. LINDSAY. DIAL 324-4404

DONALD J. FINN, B.A., L.L.B.,
Barrister, Solicitor, Notary Public
Minden, Ontario. Telephone 286

M. J. Cunningham B.A., L.L.B.
Barrister, Solicitor and Notary Public
PHONE 324-3216
136 Kent St. W. (Above Central Fruit Market)

ACCOUNTANTS

WARD, WATSON & RATHWELL
CHARTERED ACCOUNTANTS
87 ADELAIDE ST. N. LINDSAY, ONT.
TEL. 324-3579
G. H. Ward, C.A. Toronto Partner — H. A. Watson, C.A. Resident Partner — J. E. Rathwell, C.A. Resident Partner

GUNN, ROBERTS and CO.
Chartered Accountants
Montreal, Toronto, Chatham, Calgary and Vancouver

INSURANCE

FROST INSURANCE AGENCIES, LTD.
REAL ESTATE — INSURANCE
324-3515 A. ROY BROOM NIGHTS 324-3554

SURVEYORS

SMITH & SMITH
ONTARIO LAND SURVEYORS
Oliver Smith, O.L.S. G. Eldon Smith, B.S.A., O.L.S.
Angeline St N., Lindsay. P.O. Box 24 Phone 324-3111

WILLIAM R. COE
Ontario Land Surveyor
Office and Residence: 17 Short Avenue, Lindsay
Telephone 324-4182

TAXI

LINDSAY TAXI . . . 324-6251
(Owned and Operated by Claude McMahon)
24 HR. SERVICE Phone Bill Eades at 324-6251

PLUMBING

P and P Licenced Master Plumber
& Good Prices & All Work Guaranteed
No Job Too Small — Too Large — Too Late or Too Early
Phone Cambray 7r14—Lindsay 324-4810 after 5:00 p.m.

CHARTERED BUS TOURS

FRED DENURE TOURS
Modern Coaches For All Size Groups — Phone 324-5836
Check the Coming Events Column for forthcoming trips.

POST CIRCULATION
EXTRACTS
FROM AUDIT REPORT
BY THE AUDIT BUREAU OF CIRCULATIONS

		DAILY POST	THURSDAY POST
4th Quarter	1944	1,481	1,807
4th "	1945	1,685	1,794
4th "	1946	1,734	2,370
4th "	1947	1,952	2,722
4th "	1948	2,183	2,772
4th "	1949	2,320	2,637
4th "	1950	2,355	2,808
4th "	1951	2,462	2,671
4th "	1952	2,490	3,018
4th "	1953	2,612	2,582
4th "	1954	2,457	2,533
4th "	1955	2,357	2,469
4th "	1956	2,409	2,414
4th "	1957	2,453	2,622
4th "	1958	2,172	2,659
4th "	1959	2,493	3,276
4th "	1960	2,600	3,351
4th "	1961	2,565	2,774
4th "	1962	2,660	3,062
4th "	1963	2,823	3,355
Net Paid Circulation Average For Feb.	1964	2,591	2,477

AS FILED WITH THE AUDIT BUREAU OF CIRCULATION SUBJECT TO AUDIT

Hard of Hearing

(Acousticon International)
Our 63rd Year.

Has The Tiniest Behind The Ear Hearing Aid In The World. Smart, Slim Inconspicuous Eyeglass Models. Powerful, Conventional Model For Severely Deafened (17 Models In All)

J. Wasenberg C.D. Consultant, Mgr.

COME IN, See Them, Try Them, Without Any Obligation. Use Our Budget Plan.
MONTHLY CLINIC to be conducted at
Morley Greaves Appliances
Kent St. Lindsay
For Home Appt. Phone 324-3581
DATE — Sat., March 14, 1964
TIME — 1 p.m. until 4 p.m.

Acousticon OF PETERBORO
330 WATER ST. RI 22528

Your Satisfaction Is Our Guarantee of Success. Service When And Where You Need It

Mon. to Sat. 8 a.m. – 9 p.m. Sunday 10 a.m. – 5 p.m.

AUTO-PARTS ACCESSORIES
MOTORCADE STORES LTD.

5% BONUS COUPONS (Not redeemable for Cash) for merchandise at Motorcade Stores. Bonus 5% Coupons with every purchase of 50¢ or more. (Bonus not include delivery)

Over 300 Stores in Ontario

Brand New
ALL NYLON
Standard
TIRES
An amazing low price for these top quality tires. Features life-time guarantee, 24 months FREE road hazard insurance, size 670/15 only.
TUBE TYPE 6.88 with Class A trade

MUFFLERS
Installed in 15 minutes
Specially treated for maximum rust resistance. Heavy gauge baffles are guaranteed against blow-out. Completely installed.
as low as 6.45

SAFETY BONDED
BRAKES
Brand new relines completely installed by Motorcades Expert Licenced Mechanics. Safety Bonded Linings Stop on a Dime Every Time. SEE MOTORCADE FOR LOW-COST PEACE OF MIND.
AS LOW AS $10.95 Most Cars

MOTORCADE GASOLINE
Saves you money
Three Ways:
1. On Blending
2. On Coupons for Merchandise
3. On Lubrication

BONUS COUPON
50¢ FIRST LINE QUALITY – VOLUME PRICE
A026836 A0268
MOTORCADE SAMPLE STORES
50¢ REDEEMABLE FOR MERCHANDISE
CASH BONUS

SAVE ON GAS

Free Lubrication To Our Regular Gas Customers
MOTORCADE STORES
80 LINDSAY ST. S. 324-6177

CHATTERBOX

CEREAL FOODS

Cereal foods include breakfast cereals, macaroni products, flours, bread and other baked goods. These foods have as their basic ingredients one or other of such grains as wheat, oats, rye, corn, rice or barley.

Good buys in cereal foods are: Breakfast cereals which are whole grain or enriched. These give infinitely better returns in food value for the money than refined cereals. Breakfast cereals to be home cooked are usually cheaper than prepared ones; and large packages for family use usually mean cheaper servings per person. Enriched white breads which contain more iron and B-vitamins, thiamin riboflavin and niacin than unenriched loaves. Whole grain breads as yet an even better source of food value for money spent. Pastry and cake flours for home baking. The ingredients for cakes, cookies, quick breads, etc., made in the home are usually cheaper than the prepared mixes for the same product. Macaroni products for recipe use. Short cut forms are used in casseroles and salads; long uncut types with traditional Italian sauces; small varieties in soups. Fancy shapes and flavor salad eye-appeal to main dishes.

Good storge methods: Breakfast cereals and flours may be stored in their packages on the shelf, at room temperature. Open packages carefully according to directions so that they may be kept tightly closed again during storage.

Bread may be protected from mold if stored in clean, well aired and dry bread box. It will keep fresh for a week or two, wrapped in moisture-proof paper and stored in the freezer. If bread is stored in the refrigerator it should also be wrapped in moisture-proof paper.

Macaroni products have excellent shelf storage life in original package.

Plain cakes store well in a covered tin.

Crisp cookies keep well in a loosely covered container; chewy cookies in a tight one.

Wintertime fresh-picked corn

This simple cooking secret gives frozen whole-kernel corn a wonderfully fresh summertime flavor. Just substitute milk for the amount of water called for in package directions and add a smidgen of sugar. Cook on top of the range, following label directions. Or place in a baking dish, cover tightly, and bake in moderate oven (350°) about 30 minutes.

DOMINION AUTOMOBILE ASSOCIATION
Join The
DOMINION AUTOMOBILE ASSOCIATION
CANADA'S LARGEST Motor Club
DON BLACKWOOD
62 William St. S., Lindsay
Phone 324-5483

Look your Easter Best
with our
professional SANITONE DRYCLEANING

Be ready—when the Big Day comes! With our expert care and Sanitone's special Soft-Set® fabric finish, your clothes will look their very best. Call on us today—before that last-minute rush.

FOR 25 YEARS
Lindsay CLEANERS & DYERS
YOUR CLOTHES BEST FRIEND
Kent St. W. Lindsay

Announcements

At Rest

BARRAT, Edith — entered Into rest at the Ross Memorial Hospital, Lindsay, on Thursday, March 12, 1964. Edith Jackson was the beloved wife of Sidney Barrat, loving mother of Betty (Mrs. William Hayes) of Cambray and sister of Florence (Mrs. Hallworth) and Stanley both in England and Cyril of Southern Rhodesia, she is also survived by 2 grandchildren Warren and James Hayes. Mrs. Barrat is resting at the Stoddart Funeral Home, 24 Mill Street in Lindsay. Funeral service in the chapel on Saturday March 14 at 2 p.m. Interment Eden Cemetery. (H4919)

WILSON — Frances Alice Wilson entered into rest suddenly in Toronto on Wednesday March 11. Frances Newman was the beloved wife of the late William John Wilson, loving mother of Garnet of Kirkfield, Alice (Mrs. John Felishko) of Toronto, A. J. (Curly) of Lindsay, Roy and Nellie Mrs. Thomas Southern) both of Woodville and the late Wilbert and sister of George Newman of Willowdale. She is also survived by 15 grandchildren and 2 great grandchildren. Mrs. Wilson is resting at the Stoddart Funeral Home in Woodville. For funeral service on Saturday, March 14, at 3.30 p.m. Interment Cedarvale Cemetery, Cannington. (H4921)

At Rest

BROOKS, Janet Hunter — entered into rest in Lindsay at Ross Memorial Hospital Thursday, March 12, 1964. Janet Hunter Brooks beloved wife of the late John Thomas Brooks and dear mother of Martha (Mrs. James Shaw) of Ancaster, Jessie (Mrs. Robert Johnson) of Niagara Falls, Sadie (Mrs. Lorne Northey), Betty (Mrs. Harry Schroder) both of Peterborough, Isabel (Mrs. Walter James) of Port Hope, Shirley (Mrs. Jack Wylie) of Owen Sound, George of Hastings, Harry and Murray both of Lindsay, also survived by 14 grandchildren. Resting at the Mackey Funeral Home, Peel Street, Lindsay. For service in the chapel on Monday, March 16 at 2 p.m. Interment at Riverside Cemetery. (H4930)

In Memoriam

ANGIERS — In loving memory of a dear father, William Michael Angiers, who passed away March 14, 1960.

Sadly missed and ever remembered by daughter June and family. (H4928)

Major Lorraine Rhodes wed in Salvation Army citadel

The marriage ceremony of Major Lorraine Rhodes, daughter of Mr. and Mrs. A Rhodes Crandell St., to Brigadier Robert White took place recently in the Salvation Army Citadel, Peel Street. The ceremony was conducted by Col. C. Knaught of Toronto and assisted by Capt. C. Bowes of the local Corps.

The bride's attendants were Mrs. D. Leach of Lindsay, and Captain Phyllis Woodbury of Montreal, and each wore the traditional Salvation Army uniform. Judilee Osmond, niece of the bride, was flower girl, and wore white nylon.

Larry White of Edmonton was best man, and George White and Reg Rhodes served as ushers. Little Dale White was ring bearer, and Bandmaster Cuthbert of the East Toronto Salvation Army Corps was standard bearer.

During the ceremony Joanne White of Edmonton sang "The Consecration Hymn", and during the signing of the register, sang "O Perfect Love". Mrs. Sandra Cooper of Peterborough played the wedding music.

The reception was held in the Legion Hall, and Brigadier Victor MacLean was Master of Ceremonies. A number of telegrams from Officer friends was read, and Reg Rhodes, Colonel Eacott, and Captain Woodbury spoke, bringing good wishes to the couple, Mrs. Colonel Eacott, and Captain Woodbury spoke, bringing good wishes to the couple. Mrs. Colonel Eacott closed in prayer.

Brigadier and Mrs. White are stationed in Edmonton, where the Brigadier is in charge of the Salvation Army's Correctional Work.

Friends were present from Galt, London, Toronto, Hamilton, Long Branch, Scarboro, Guelph, Peterborough, Brantford, Montreal and Edmonton for this very happy event.

ZELLER'S
RETAILERS TO THRIFTY CANADIANS
MEN'S LAMINATED COTTON KNIT
CARDIGAN TYPE JACKET
S. M. L.
7.99

Patches replace cats' eyes

Motorists were delighted when Wiltshire County Council in England put down a chain of 72 "cats' eyes" — reflectors down the middle of the highway on a busy stretch of road between Worton and Seend. But two days later workmen gouged them all out with drills. A council spokesman explained the Cats' eyes were meant for another road. Now there are 72 patches on the Worton-Seend road.

"Staff" new dance craze in Vienna

Vienna, March 13 (UI) — Even the dance floors in Vienna are too small these days for the Viennese waltz. And so a new dance — an Austrian sequel to the twist — has been invented here.

It's called the "staff." Its inventor, female disc jockey Eva Maria Kaiser, said its done by partners clinging close together and pushing each other regularly with shoulders.

"It's great fun," said Eva Maria. "I got angry about the countless new dances flooding the disc market. I thought we Viennese can also invent such dances."

This Day

Today is Friday, March 13th, the 73rd day of 1964 with 293 to follow.

The moon is new.

The evening stars are Venus and Jupiter.

Those born today are under the sign of Pisces.

Joseph Priestly, British scientist who discovered oxygen, was born on this day in 1733

On this day in history:

In 1868, impeachment proceedings against President Andrew Johnson got under way in the U-S Senate. He was acquitted by one vote on May 26th of the same year.

In 1933, banks throughout the U-S began to open following the "Bank Holiday" proclaimed on March 5th by President Roosevelt.

In 1938, several prominent communist leaders were found guilty of treason during one of the great "purges" in the Soviet Union.

Thought for today

Arthur Thomas Paine once said: "Society in every state is a blessing, but government, even in its best state, is but a necessary evil — in its worst state, an intolerable one."

BOWES & COCKS REALTOR 322-4234
THE Gallery of Homes REALTOR

FULL RECREATION ROOM
In this 3 year old bungalow along with large kitchen, living room and 3 large bedrooms. The bath is four piece with ceramic tile. Heat is hot water with gas and the possession is immediate. Priced at $13,000 for good value this home may be seen by calling HARVEY DAWE at 324-6145.

FIVE SUPERIOR APARTMENTS ON SPACIOUS GROUNDS
Plus an extra lot ideally suited to the building of a second apartment in this excellent location. The building is close to school, Government Building and the hospital. The apartments are always completely rented. The purchaser need have no fear of running into added expenses as the block was completely rebuilt and modernized only a year ago. Additional information on this income property may be had by calling HARVEY DAWE 324-6145.

230 ACRE RANCH
160 acres can be worked. 4 bedroom brick home with full basement. Steel roofed barn 30' x 80' plus 2 sheds. Fences in good repair, 2 never failing springs on the property. Asking price 18,500.00 with terms. For further details call JIM GRAHAM at 324-6145.

50 ACRE FARM
Asking price 16000.00 with terms. Located on main highway 5 miles from Lindsay. Brick home has 4 bedrooms, large kitchen and living room, 4 piece bath and full basement. Barn is 42' x 70', implement shed 30' x 40'. 21 can bulk milk cooler with milk contract. More land available if needed. For further details call JIM GRAHAM at 324-6145.

RETIREMENT HOMES FOR SALE
We have a good selection of retirement homes in surrounding towns, Fenelon Falls, Bobcaygeon, Dunsford, and close to Lindsay. If you have been looking for "something special" please call and inquire about our listings or see our gallery of homes at the office. For details call ROY CAMPBELL 324-6145.

HOUSE TO RENT
Modern home in excellent condition with basement laundry. Kitchen cupboards, 2 large bedrooms, spacious living room. Call 324-6145, DERRICK TAYLOR or BOWES & COCKS LIMITED.

OUTSTANDING FARM
An exceptionally good 215 acre farm. 205 acres workable. On village boundary and paved road near Oakwood. Solmesville Clay Loam — Best in Ontario. Beautiful stone house of six attractive and spacious rooms. 2 large barns. Ample water for large herd. Value at 249.00. For details call DERRICK TAYLOR or JIM GRAHAM 324-6145.

Bowes & Cocks Limited
REAL ESTATE — MORTGAGES — GENERAL INSURANCE
129 Kent Street Phone 324-6145
Open This Evening Until 9 p.m.

BOXALL & MATTHIE LTD.
HARDWARE
112 KENT ST. W. – PHONE FA. 4-3663

"I saved enough with my termPlan loan to buy the model I wanted"

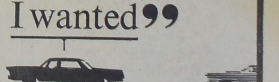

Yes—many car buyers find their financing costs less when they *finance in advance* at the Royal, so that they have more money to spend on the car itself.

A Royal Bank termPlan loan puts *buying* power, *bargaining* power in your pocket—lets you shop around for the best deal. Use your credit this businesslike way. To finance a car or any other big purchase, the first thing to do is see Royal Bank about a life-insured termPlan loan.

Typical low-cost termPlan loans

You receive	You repay over	Monthly payment
$ 500	12 months	$ 43.93
$2,000	30 months	$ 75.44
$3,600	36 months	$113.73

Finance in advance at
ROYAL BANK
Lindsay Branch — W. M. L. Lyons, Manager

FRIDAY, March 13th
THE EMERALDS

SATURDAY, March 14th
DON IMRIE and the RAMBLERS

THE EMBASSY
HIGHWAY 36 (BOBCAYGEON ROAD)

TANGNEY'S
GET YOUR EASTER RABBIT FREE

★ FREE DRAW ★
With Every Purchase or Payment on Account from now till Easter Saturday Noon.
Giant Rabbit, 4½ feet tall (as shown) 1st Draw.
Large Camel 2nd draw. Penguin 3rd draw
Dressed in Their Easter Finery Given Away
SEE THEM IN OUR WINDOWS

FA.4-5500
Century
PLAYING FRIDAY and SATURDAY
Cont. Sat from 2 p.m.

DEAN MARTIN
"Who's Been Sleeping in My Bed?"
THE HOTTEST QUESTION OF THE DAY
"TECHNICOLOR" PANAVISION
ELIZABETH MONTGOMERY BALSAM MARTIN ST.JOHN JILL ST.JOHN BURNETT
Adult Entertainment
ON THIS SAME PROGRAM FOR YOUR ENJOYMENT
THE MAN FROM GALVESTON
Starring, Jeffrey Hunter . . . Preston Foster
. . . EXTRA . . . EXTRA . . . EXTRA

THE GREATEST UPSET IN FISTIC HISTORY! SEE THE WHOLE AMAZING FIGHT SHOTTY AS IT HAPPENED!
SONNY LISTON vs CASSIUS CLAY
COMPLETE!! ROUND-BY-ROUND FILMED AT RINGSIDE!
Showing Tonite and Saturday
Playing Each Evening at 8.45 p.m.
Special Mat. Sat. at 2.00 p.m.
HEY KIDS LOOK — SPECIAL MAT. SAT. AT 2:00 P.M.
JEFFREY HUNTER in "THE MAN FROM GALVESTON" — Plus MAN'S FIRST FLIGHT TO VENUS — In—"QUEEN OF OUTER SPACE" —Extra—"LISTON vs. CLAY FIGHT" — Evening—Performance Starts at 5.00 p.m.

Locals and Coming Events

Bunny Tea, Victoria School, Saturday, March 21st, from 2.30 p.m. — 5 p.m. Home made baking, candy and bazaar tables Everyone welcome. (H4856)

Mystery tour by chartered coach, Sunday afternoon March 22nd. Tickets $2.50. Phone Fred DeNure, 324-5836. (H4883)

Dance to the enchanting music of the Blue Diamonds in the Woodville Legion Hall on Fri. March 13, everyone welcome. Sponsored by the Woodville Junior Farmers. (H4810)

Victoria County Junior Farmer's Annual Drama Festival, Wed. March 18th, at 8 p.m. Oakwood Hall. Three one act plays. Admission .75 and 25c.

Please accept this invitation to the Irish Tea sponsored by the St. Joseph's Convent Alumnae, on Saturday, March 14th Music, home baking, draw for quilt. St. Mary's parish hall, 2.30 to 5.30 p.m. (H4798)

SPECIAL FOR MARCH
Permanent Wave by Nancy Harding and Marsha Hancock: 7.50 — 5.95, 8.50 — 7.00, 10.00—8.00. Helen Fords Hairdressing Salon, 18 Russell St. W. Phone 324-6143, 324-6144. (H4745)

Euchre, Oddfellows Temple, Monday March 16, 8 p.m. Prizes and lunch. Admission 50 c. Auspices Lindsay Oddfellows. (15844)

Mr. and Mrs. James Harris, 9 St. Lawrence St., will be "at home" to friends, neighbours, and relatives, Sat. March 21, 2 - 4 p.m. and 8 - 10 p.m. Occasion of the Golden Wedding Anniversary. (No gifts, please). (15855)

Songsters Danforth Salvation Army presents "The Messiah" Fenelon Falls United Church, Monday March 23, 8 p.m. Admission 75c.

Rumage sale, Sat. Mar. 14, Legion Hall, Lindsay, 10 a.m. to 2. 30. Glenarm W.M.S. and Ladies Aid. All donations welcome. (15684)

Rummage Sale — Salvation Army, Sat. Mar. 21, 9 - 12. (15887)

Lindsay Collegiate and Vocational School presents Drama '64. 4 one act plays. L.C.V.I. gym. Mar. 18, at 8 p.m. Adults 50c, Students 35c. John Murphy, RR5 Lindsay, Ontario. (H4917)

The opening and re-dedication of Zion-Fenelon United Church will be held this coming Sunday at 2 p.m. All are welcome. (H4913)

Lindsay Women's Institute Euchre, Town Hall, March 19, at 8 p.m. Lunch. (15918)

William J. Porter

William J. Porter, a long time resident of Norland, passed away at Whitby on Sunday, March 1st, 1964. He was in his 87th year.

William James Porter was born in Brock Township on January 21, 1878. He was the son of the late Lewis and Effie (McLean) Porter, and was the last of a family of six. He attended Public School at Coboconk, later moving with his parents to Lutterworth Township near Minden.

On March 28th, 1900 he married Adeline Bowron and they took up residence on the farm east of Norland, where he resided until he lost his home by fire in October 1962. His wife predecased him in October 1946. During his lifetime, Mr. Porter was often employed at lumbering, playing a key role in many log drives on the Gull River waters. He was a great lover of horses.

He is survived by Arthur, of Kirkland Lake, Edna (Mrs. Harvey Tripp) Eagle Lake, Effie (Mrs. Andrew Gillespie), Norland, Elizabeth (Mrs. A. C. Cooper), Timmins, Mae (Mrs. Bert Perry) Norland, Frank of Lindsay and Harold predeceased.

The funeral service, on March 4th at the Pioneer Baptist Church, Norland, was conducted by a former minister, Rev. Frank Vaughan, of Cannington, assisted by Pastor Ron Wood of Norland. Interment was at Pine Grove Cemetery, Norland.

The pallbearers were Ivan Bell, Neil Bryant, Russell Croxall, William Jacko, Murray Tripp and Wayne Perry.

Those from a distance who attended the funeral were Mrs. Cooper of Timmins, Mr. and Mrs. Wm. Jacko, of Virginiatown, Mr. and Mrs. A. Porter, Mr. and Mrs. R. Croxall, Wayne and Daryl of Kirkland Lake, Mrs. Betty McMain, Miss Maxine Stamp and Messrs. Adrian, Doran and Allen Lee, of Toronto.

A WELCOME GRAND
If you lift the latch,
Neath a roof of thatch
As the Irish Hills you roam,
'Tis an outstretched hand
And a welcome grand
You will meet in an Irish Home

OUR 3 WAY
AND
4 WAY HYBRIDS
ARE NOW AT DISCOUNT PRICES FOR 1964 DELIVERY
Take Advantage of Our Early Order Price and SAVE
from
ALF EVANS
BRAY CHICKS LTD.
16 York St. South
Lindsay
Phone 324-2201
Better Chicks, Better Service and We Are Open The Year Round.

CALL US FOR

SERVICE
LINDSAY RADIO LABORATORIES
324-3609

ATTENTION
ALL LEGIONAIRES
SAT. NIGHT SOCIALS
THIS SATURDAY 9 P.M.
$2.00 Per Couple
Music By
Tommy Langley and His Orchestra

Alberta loses first game but retains lead

(United Press International)

Alberta lost its first game in the Royal Canadian Legion National Curling Championships in Calgary last night but retained the lead in the competition.

Dunc Grant's Calgary rink was beaten 12-7, by British Columbia. Alberta leads the pack with a record of five wins and one loss.

British Columbia led 9-2 after seven ends and controlled the remainder of the game.

A two-way tie developed for second place with Saskatchewan and Ontario holding records of four wins and two losses. Ontario, recovering from a two game losing streak, nipped Saskatchewan 9-8 to force the tie.

Four rinks are deadlocked for fourth place with three wins and as many losses. They are Manitoba, Prince Edward Island, British Columbia and Nova Scotia.

Nova Scotia defeated Manitoba 14-9, and Quebec notched its first victory in six starts by clipping Prince Edward Island 9-7.

In the other game on last nights late draw, Newfoundland moved into a tie for eighth spot with New Brunswick by beating them 9-7.

Experiencing one of his worst seasons, but Howe far from discouraged

(United Press International)

Gordie Howe is experiencing one of his worst goal-scoring seasons in his 18 years in the National Hockey League, but the all-time scoring king is far from discouraged.

Howe put the Detroit Red Wings within two points of the third-place Toronto Maple Leafs last night with a goal and an assist in a 2-1 victory over the Boston Bruins in the only NHL action.

The goal for Howe came in the first minute of the second period and broke a 1 - 1 deadlock, giving the 35-year-old veteran his 24th of the season and 564th regular season goal.

Only once in the last 15 seasons has Howe failed to score less than 28 goals, that in the 1960-61 campaign when he netted 23.

Detroit has four games left and Toronto has five re-maining in their battle for third place.

Rookie Gary Dornhoefer's 12th goal since he was called up in mid-season was the only Boston tally and Norm Ullman counted the other Detroit tally.

BOWLING

INDUSTRIAL LEAGUE
March 4th Results

Teams Standings: Union Carbide won 7, 4th series 11, total 101; Local 512 0, 5, 101; Beaver Lumber 7, 7, 97; Team No. 6 2, 11, 94; I.G.A. 5, 17, 92; Central Hotel 0, 12, 85; United Auto Workers 7, 14, 54; Schultz Die Castings 0, 7, 48.

High Singles (flat): J. Cotey 333, J. Spratt 312, T. Rutter 296, M. Graham 293.

High Singles (W. Hcp.) J. Cotey 333, J. Spratt 313, T. Rutter 296, M. Graham 293.

High Triples (flat); J. Cotey 874, W. Lytle 859, J. Spratt 859, T. Rutter 797.

High Triples (W. Hcp.); J. Cotey 874, J. Spratt 862, W. Lytle 859, T. Rutter 797.

Averages: C. McLeish 251, R. Clarke 236, J. Becke 236, T. Rutter 232, T. Quibell 229, V. Pogue 228, J. Cotey 227, W. Lytle 224, W. Graham 222, A. Bushey 222, J. Spratt 221.

Kenneth Porter elected chairman

Bethany (PNS) — Kenneth Porter of Pontypool was elected as chairman of the Durham County Five Hundred Bushel Potato Club at their meeting held in the Township Hall at Bethany. Mr. Porter was the top grower in the club last year with a yield of 713 bushels per acre and a quality score of 242.

Joe Ingratta, Bowmanville, continues as secretary-treasurer.

Professor Everett Franklin of the Ontario Agricultural College at Guelph was guest speaker, talking on Storage Construction and modern methods for storing potatoes. Stanley Lawrence of the Packaging Equipment Service, Toronto, showed a film on potato cutting, handling, storage, packing etc. Dick Codlin of the Ontario Food Council outlined recent changes in the potato industry along with timely comments on growing, storing and marketing.

Nestleton

Mr. James Harris, of Lindsay, visited Messrs. Elmer and Marvin Nesbitt and Ted Lennard.

Mr. and Mrs. Ernest Freer were in Toronto to meet their son on a hurried business trip from Halifax.

Mr. and Mrs. Clarke Williams and Mr. and Mrs. Dick Davison, attended Ladies Night at Port Perry.

CARS YOU CAN DEPEND ON AT
BROCK MOTORS
Phone 235 Sunderland

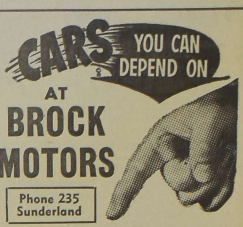

1961 CHEVROLET Impala 6-cyl., 4-door hardtop, automatic and radio
1960 CHEVROLET V-8 Sedan
1960 CORVAIR
1960 PONTIAC Hardtop, fully equipped
1959 OLDS. 4-door hardtop, equipped
1958 PONTIAC 6-cyl. automatic
1958 CHEVROLET COACH, very low mileage, clean
1958 FORD 2-door, 6-cyl. standard
1958 CHEVROLET Biscayne Sedan
1958 OLDS. 98 4-door hardtop, fully equipped
1957 PONTIAC 2-door standard shift 6-cyl
ALSO
1962 CHEV. 1-ton chassis and cab
1958 CHEV. 3-ton chassis and cab.
5 NEW CHEVROLET TRUCKS in stock for immediate delivery.
Buy your used car from a new car dealer.
FOR A BETTER BUY! BETTER TRY!
BROCK MOTOR SALES,
PHOW 235, SUNDERLAND ONT.
A GENERAL MOTORS
CHEVROLET - OLDSMOBILE DEALER.
Mike Murphy — Used Car Salesman
Phone Lindsay 324-6656

TANGNEY'S
Furniture Appliances
31 Kent W. PH. 324-4831

Morley Greaves Co. Ltd.
130 Kent W. PH. 324-3581

Earl Kennedy
Electric
24 William St. S.
PH. 324-4641

Announcing

HYDRO SHOWTIME
COOKING DEMONSTRATION
LIGHTING HINTS
LAUNDRY TIPS
ELECTRIC HEATING
VALUABLE DOOR PRIZES
Hydro Showtime . . . a lively 2 hour show . . . packed with ideas on Modern Electrical Living . . . to be enjoyed at:
THE ACADEMY THEATRE, LINDSAY
Thursday, April 2nd — 8 p.m
Presented By
Lindsay Hydro Electric Commission
Under The Auspices of
The Order of The Eastern Star Coronation Chapter

FRED SMITH Appliances
53 Lindsay St. S.
Phone 324-5711

MIDTOWN FURNITURE
William St. S.
Phone 324-2791

COURTS
Furniture and Appliances
Phone 324-2272

STOP! . . . killing yourself

By Peter J. Steincrohn, MD., F.A.C.P.

IS THERE TREATMENT FOR HARDENING OF ARTERIES?

Dear Dr. Steincrohn: Is there any successful treatment for hardening of the arteries?—Mrs. B.

Comment: As successful as it can be under the circumstances, when you consider that we don't know the actual cause of arteriosclerosis.

There are many theories for loss of elasticity in the coats of the arteries which causes them to stiffen and their pathways to fill up with cholesterol and lime, preventing blood from getting through the arteries unhindered.

This process is likely to affect any of the arteries in the body. If the coronary arteries are involved the result is coronary disease; if the renal (kidney) arteries, kidney disease; if the arteries in the brain, the result may be stroke.

HERE ARE PREVENTATIVES

Now, in a general way, here is the answer to your question regarding treatment. Of course, having good ancestors is important. If there isn't a history of coronary disease, kidney disease or stroke in the family, there is less chance of being a victim of these conditions.

Another important factor is obesity. To prevent arteriosclerosis, keep your weight within normal bounds.

Try to get the normal amount of exercise, but don't go out of your way to overdo.

Try not to live in tension. Take frequent vacation if you can.

Don't be overambitious and overwork. Keep emotions under control. Don't smoke. Don't take more than a couple of ounces of liquor a day.

If you have high blood pressure, be sure to treat it. If your blood cholesterol is high ask your doctor for a diet low in saturated fats (no pies, cakes, ice cream, butter, cream, fatty meats, etc).

You can see that the treatment of arteriosclerosis begins way back, and not when you get into your 50s and 60s, when the results of bad habits have already taken toll. As I see it, if you asked me the two simplest ways to prevent arteriosclerosis I'd say: just keep your weight down and try to live a relaxed way of life.

A SCARY M.D.

I have often said here that most doctors try to be tactful. They try not to scare people to death. But occasionally the exception comes along to prove the rule:

Dear Dr. Steincrohn: Almost two years ago I had a cancerous left breast removed. So far so good.

One day I asked the doctor what the next step would be if the cancer should return. He shold that he would remove the adrenal glands. He assured me that the cancer would disappear and not to worry.

Since then I have talked to a different physician. He said, "Rather he should cut off your head."

Comment: Whose head?!

* * *

Dear Dr. Steincrohn: My friend and I have heard of a shot to give up smoking. Will it help cut out the habit?—Mrs. B.

Comment: I haven't heard of it. When there is one the shot will be heard around the world.

Dear Dr. Steincrohn: I am past 80. My hair was white until about six months ago. I noticed a black patch on top of my head, now this has spread over most of my head—hair turning black. Is this a freak of nature?

Comment: Interesting. I've never observed this phenomenon. Perhaps other readers have seen similar changes.

(Released by the Bell Syndicate Inc.)

SPORTSMAN'S DIGEST

By Hal Sharp

RECOIL ENERGY OF HEAVY GUNS

3-18

AN 8-LB. SHOTGUN, 12 GA., USING A DUCK LOAD OF 1¼ OZ. OF NO. 4 SHOT, DEVELOPS 30.50 FOOT POUNDS OF RECOIL ENERGY.

THE .458 WIN. IS FOR HEAVIEST GAME, PARTICULARLY AFRICAN.

IT MAY BE NOTED THAT .32 WIN. SPL. AND .35 REM. ARE ALMOST EQUAL TO .243, .284 AND .300 SAW.

RIFLE	BULLET WT. (GRS.)	RECOIL FT. LBS.
.300 MAG.	180	24.77
.32 WIN. SPL.	170	12.86
.338 WIN.	250	37.49
.348 WIN.	250	26.69
.35 REM.	200	14.52
.358 WIN.	250	23.71
.375 MAG.	270	49.30
.458 WIN.	510	60.00

STYLE VIEWS

To Size 48

PRINTED PATTERN

4657 SIZES 34-48

by Anne Adams

Slim, simple lines — secret of flattery for larger sizes! Wear onepiece playsuit for golf, garden, patio. Button on skirt for going to town.

Printed Pattern 4657: Women's Sizes 34, 36, 38, 40, 42, 44, 46, 48. Size 36 playsuit and skirt 5¾ yards 35-inch fabric.

FIFTY CENTS (50c) in coins (no stamps, please) for this pattern. **Ontario residents add 2c sales tax.** Print plainly **SIZE, NAME, ADDRESS, STYLE NUMBER**

Send order to ANNE ADAMS, care of Lindsay Post, Pattern Dept., Lindsay Ont.

DO YOU KNOW HOW TO GET A PATTERN ABSOLUTELY FREE? It's simple—order our Spring-Summer Catalog including FREE COUPON to get any one of 20 design ideas. Send 50c today.

Rick-Rack Magic

7476

by Alice Brooks

Flower-fresh! Dress up outfits with dainty jewelry in colors to match or contrast.

Penny-wise! Make smart, matched jewelry of rick-rack and pearls — white or color. Pattern 7476: directions necklace, bracelet, earings, pin.

Thirty-five cents (coins) for this pattern (no stamps, please) to Alice Brooks, care of Lindsay Post, Needlecraft Dept., Lindsay Ontario. **Ontario residents add 1c sales tax.** Print plainly **PATTERN NUMBER, NAME, ADDRESS.**

206 HANDICRAFT HITS — 1964 Needlecraft Catalog: Toys, fashions, crewelwork, bazaar hits — crochet, knit, sew, embroider, quilt. Send 25c.

SOMETHING NEW — BIG DELUXE QUILT BOOK! 16 complete quilt patterns — pieced and applique, for beginners, experts. Send 60c now.

"Sewing Belles" second meeting

The second meeting of the Reaboro "Sewing Belles" was held at the home of Mrs. V. Sloan, the assistant leader. For roll call they showed pieces of material. Topics discussed were the lines of clothes and what lines would suit which figure types. The leader, Mrs. D. Milling, explained these things quite clearly. The members looked at a number of pictures and decided which lines the dresses contained.

The meeting was closed with "God Save the Queen".

Fingerboard

There were 11 tables of euchre enjoyed in the school recently. Conveners were Mrs. Marvin Hill and Mrs. Arthur Hill. Those winning prizes were as follows: Mrs. Harold Johnson, Mrs. Howard Foster, Mrs. Stanley Sparks, Mr. Lawrence Gillson.

Miss Reta Brokenshire of Lindsay spent a few days this past week with Mr. and Mrs. Ray Brokenshire.

Mr. and Mrs. Marvin Hill are spending a week at the home of their daughter, Mrs. Ross Cookman. The Ross Cookmans are visiting in Florida.

Mrs. Ray Brokenshire was a business visitor to Toronto recently.

Mr. E. Nicholls of Oakwood, was a visitor with his parents, Mr. and Mrs. A. Nicholls.

Mr. and Mrs. G. Gilson, Mrs. Marvin Hill, Mrs. Howard Foster, Mrs. L. Gilson and Mrs. Arthur Hill were guests of the Valentia U.C.W. Rev. McLean of Lindsay showed pictures of his visit to Japan.

They'll Do It Every Time

Registered U. S. Patent Office

By Jimmy Hatlo

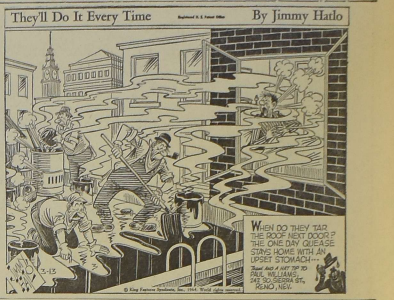

Social evening held at Kinmount

Kinmount (PNS) — The Ladies of the surrounding Community of Kinmount held an enjoyable evening in the community center, when 12 tables of progressive Euchre were in progress. Three tables of bridge and a number present chose crobbage. The proceeds came around $56.00 which is to be used for the hockey team.

The euchre prizes went to Ladies High Mrs. Helen Byne, Men's high Moss Schell and consolation awards to Miss A. Valent and Murray Simmons. Most lone hands for euchre, Mrs. W. Brown.

Bridge prizes: high score, Mrs. Frank Dettman and Low, Mrs. Ann Rivers.

Cribbage awards, Ladies first, Mrs. Nora Brandon, Ladies low Mrs. Mary Hartin, a draw between Eric Morrison and George Brown for men's high with Eric Winning the draw and men's low Earl Hartin.

Lucky chair prize, Ann Valent and Les Swanton. Lucky cup and saucer prize was won by Mrs. Lila Shaw. Draw for a pair of pillow cases was won by Len Silvers. Lucky door prizes went to Mrs. Nora Doherty, Mrs. Lila Shaw and Murray Simmons.

The ladies were well pleased with their first effort to raise money for the hockey team.

CROSSWORD - - - By Eugene Sheffer

HORIZONTAL
1. young land
6. church bench
9. Hawaiian food
12. boat
13. be a glutton
15. representative
16. blaze
17. salamanded
19. is conveyed
19. exalt
21. German metaphysician
25. small man
26. monkey
29. feminine name
30. prious
32. military students
33. daughter of Oya
34. wine cask
35. letter
36. lyric poems
37. released
39. ankle bone
41. incarnation of Vishnu
45. form of devotion
48. severity
49. noisiest
50. apparent
51. hoard of grain
52. timid
53. yields

VERTICAL
1. acrimine
2. salary
3. over again
4. ——Carlo
5. caress
6. courteous
7. elude
8. cricted
9. legumes
10. grain
11. pronoun
14. knocked
18. knocks
20. young boys
22. on the sheltered side
23. insect
24. Soviet news agency
26. Tonna city
28. over-whelmed
27. challenge
29. walking stick
31. relaxed
32. hints
34. dependable
37. poker hand
38. to urge onward
40. beverages
42. old
43. additional amount
44. skills
46. wing
47. at present time
48. weapon
49. Arabian bird

Answer to yesterday's puzzle.

ALA		MAGIC				HAW						
LIP		LOVALTY				MS						
BE	RATES					NAME						
		IGOR		ETNA								
		SCERN		ARTS								
AMOS		SAGAS				BE						
BUT		NOVEL				ES						
AS	BAKER			SEND								
	TEAS			ROGS								
	ENDS			DOGS								
NOVEL		CASTOFF										
PER		SITTES		SER								

Average time of solution: 24 minutes. © 1964, King Features Synd., Inc.

CRYPTOQUIPS

IUCCP KXBCX KWBCK HPWKB TCZKEWCH XI PWUB PCHP.

Yesterday's Cryptoquip: WILD WEST WIND WILL BLOW INNOCENT CHOCKERS.

Make Your Easter Hairstyling Appointment Now at
ETHEL'S BEAUTY SALON
½ mile south of Downeyville Highway
Turn south first road before Drive In Theatre
Ethel Windrem (nee Germyn)
PHONE 324-2949

LEARN SHORTHAND
in 8 weeks with
SPEEDWRITING
NO SYMBOLS — NO MACHINES
USES ABC's
Easy to learn SPEEDWRITING uses familiar ABC's. In just 8 weeks you can be taking dictation at 100 words per minute. (Longer time required at night school).
SPEEDWRITING is not a substitute for Shorthand—It is The Modern Shorthand.
NEXT CLASS STARTS MARCH 30
No Late Entries Permitted
We hold exclusive franchise for South-Central Ontario
ENROLLMENTS FOR EASTER TERM
Accepted until March 30
A COMPLETE BUSINESS COURSE
for young men and women
Expert Instruction at Reasonable Cost
LINDSAY BUSINESS COLLEGE
106 Kent St. W. Lindsay, Ontario
Phone 324-2411. If no answer, call 324-5118

OUR BOARDING HOUSE with Major Hoople

THE LITTLE WOMAN

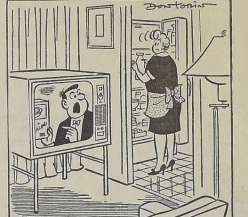

"Come back here—you're missing the commercial!"

LI'L ABNER by Al Capp

ABBIE AND SLATS by Raeburn Van Buren

BRINGING UP FATHER by Geo. McManus

MYRTLE by Dudley Fisher

Mrs. F. McDonald gives paper at WI meeting

Coboconk (PNS) — Eleven members and one visitor were present for the February meeting of Coboconk W.I. held at the home of Mrs. Chas. Bowens.

The meeting opened by singing of the Ode and repeating in unison of the Lord's Prayer and the Mary Stewart Collect. The roll call was answered by an exchange of Valentines. The motto for the meeting was "Do not waste time looking at the hill, climb it".

The minutes of the January meeting were read and approved and treasurers report given. Several thank you cards were read. Mrs. Fred McDonald gave a very splendid paper on Implacable progress. Mrs. Clark Benson gave an interesting paper on citizenship and education which was very valuable. Mrs. Wm. Watson had sent current events to Mrs. Fred Auston and these were read. The four ladies responsible for the quilt will begin work on some for the quilt will begin work on some right away.

The meeting adjourned by singing the Queen and a delicious lunch served by hostesses.

Blackstock

Mrs. Ira Argue visited her brother, Mrs. Russell Spinks in Oshawa and went on to Toronto visit her daughter, Mr. and Mrs. Cecil Hyde.

Mr. and Mrs. Gordon Strong and Miss Beth visited the Harry Pools, Don Mills.

Miss Elaine Mountjoy, Kingston visited at home.

Mr. and Mrs. Leslie Graham Millbrook, were guests of Mr. and Mrs. Harry McLaughlin.

Mr. and Mrs. Ray Larmer, Pickering visited Mrs. Alma Fowler.

Rev. and Mrs. C. C. Harcourt of Turnbridge Wells, Kent, England (a former rector here) who have been visiting relatives in Toronto, were guests of Mrs. W. W. Van Camp and Miss Mable. Mrs. Van Camp entertained some friends for supper and they had several callers during the evening.

Rev. and Mrs. C. C Harcourt accompanied Mrs. Tom Hodge to Columbus Rest Home to visit Mrs. Ed Darcy.

Mr. and Mrs. Norman Dysart, Peterobro, Miss Betty McArthur, Toronto, Mr. Ardis McArthur and Miss Megar Smith, London, visited Dr. and Mrs. McArthur.

The McArthur family held 'Open House' and entertained approximately 60 friends who called to renew acquaintances with Rev. and Mrs. C. C. Harcourt.

Mrs. Roy Ferguson, of West Bank, B.C., flew back from Tampa, Florida, and has been the guest of Mr. and Mrs. J.A. Johnston. Mr. and Mrs. Jack Goodman, Bobcaygeon, visited their aunt, Mrs. Ferguson at the Johnston's.

Mr. and Mrs. Mervin Graham, visited relatives at Fenelon Falls.

Mrs. David Rutledge and Mrs. Leonard Gulick, Palmer Rapids, were guests of Mr. and Mrs. Carl Wright.

Mr. and Mrs. Clarence Marlow left for Florida and other points south.

Mr. and Mrs. Ed Harris were guests of Mr. and Mrs. Jack Chapman, Port Perry.

Mr. and Mrs. Ted Werry, Patti and Donna, Enniskillen, were guests and Mr. and Mrs. Fred Griffen were Sunday callers on Mrs. Jean McLaughlin and boys.

Mr. and Mrs. Glen Van Camp, Ally, Robert and Paul, Port Perry and Miss Barbara Ridout, Chicago, were recent guests of Mr. and Mrs. Harry Van Camp and Arthur.

CWL regional meeting held at Fenelon Falls

Fenelon Falls (PNS) — Benediction at St. Aloysious Catholic Church, Fenelon Falls preceded the Regional meeting of the Catholic Women's League, which was held in the Banquet Hall of the Cameo Tea Room.

Approximately 80 members met to hear reports and an address by Diocesan president Mrs. T. P. Tulley of Huntsville, Rev. Father G. F. Sullivan of Warkworth, Spiritual Advisor of the Peterborough Diocesan Council was also present and spoke. Semi annual reports were given from Area Leagues. These were Downeyville, Mrs. T. Herlihey; Fenelon Falls, — Mrs. J. Stone; Kinmount — Mrs. R. Pearson; Kirkfield — Mrs. A. Canning; Lindsay — Mrs. P. Kavanagh.

Mrs. Agnes Grant, of Peterborough Provincial Council, gave members a presentation of the correct methods in which reports should be submitted, Mr. D. F. McCarthy, also of Peterborough Diocesar, Spiritual Advisor gave a talk on the orgin of the Feast of our "Lady of Good Counsel".

A discussion period followed when a worship an convention ideas was put before the members. Clergy present were: Rev. Father J. Carroll, of Lindsay; Rev. Father C. R. Kay of Kinmount; Rev. Father G. D. Leahey, of Kinmount; Rev. Father G. F. Sullivan, of Warkworth and Rev. Father Mihelich of Downeyville.

Mrs. Jos Tully of Lindsay, was chairman for the Regional meeting, and the Kinmount and Fenelon Falls Leagues were co-hostesses for the day.

"Post" Want Ads Pay

Puzzles & Pastimes

Leprechaun's Luck?

IF THERE'S a pot of gold at the end of the rainbow, leave it to a leprechaun to find it. The sprightly fellow in the diagram below, for instance, is making his way to the treasure at upper right. He's a pretty slippery customer, he is, and not one easily shadowed. Just for fun, see if you can follow in his footsteps as he tiptoes through the shamrocks toward the glittering kettle of coins at right.

Can't Beat a Cycloid

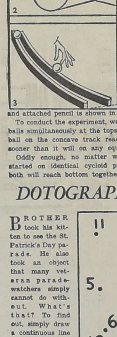

ANYONE who has ever ridden on a roller-coaster knows the fastest distance between two points is not necessarily a straight line. That this is true both figuratively and literally can be shown by a simple experiment.

Figure 1, at left, shows a pair of inclined paths, one straight; the other in the form of a cycloid—that is, a geometric figure described by a point on the radius of a circle rolling along a straight line. A simple means of plotting a cycloid with a tin can and attached pencil is shown in figure 2.

To conduct the experiment, we release two rubber balls simultaneously at the tops of the tracks. The ball on the concave track reaches bottom first—sooner than it will on any equidistant incline.

Oddly enough, no matter where the balls are started on identical cycloid paths, see figure 3, both will reach bottom together.

Shamrock Trick

TRY this trick on St. Patrick's Day. Draw a shamrock on a sheet of paper. Draw it about three inches wide and three inches high. Place the paper on the table before you. Next, hold a purse mirror out in front of you, nose high, tilted sufficiently (the mirror, not your nose, silly) to see the shamrock. Now, starting from the stem, try to draw a second shamrock inside the first one via the reflection in the mirror. Chances are, you'll fail. The image is hard to follow.

Try Juggling Tricky Figures

ACROSS

1. Though the — day wonder had the courage of the — Musketeers, when he tried to turn a figure — on a dime, he didn't get to —ad base.
5. Always room for one more.
6. Groucho Russian Boulder: Buy — mushrooms, — of which is a toadstool.
7. *What does it cost to acquire a wife?*
— dollars down, and your income for life.
8. Taking two letters from what seven-lettered word, divided in by ten?
9. How many geese and how many pigs in a pen, if there are 5 heads and 18 legs?
10. The "father of his country" had how many children.
11. Greed is — of the — Capital Sins.
12. Anagram: EMPTY plus TWIN minus IMP.
13. Gone are the Flappers of the Roaring —s, and now, the Beatnicks of the —s.

DOWN

1. Product of a lucky and unlucky number.
2. For one's will to be valid, it must be signed by how many?
3. These are the middle letters of what numbers: 4, 10, 18?
4. Twenty-one plus zero added to twenty-one times zero.
5. On a dice cube, — is opposite 3 and — is opposite 5.
6. Man can live for — minutes without air, for — weeks without food, but without brains for — years!
10. Any way you look at it, it doesn't amount to anything.
11. Hour whose name, read backward or forward, is always the same. (Begins and ends in N.)
12. Smallest number that contains the letter "y."
14. Riddle. How many letters in the one word that everyone pronounces wrong?

THE WRONG WORD IS ALSO THE RIGHT WORD, BUT ONLY WHEN YOU PRONOUNCE IT THE WRONG WAY. WHAT IS IT?

DOTOGRAPH FOR JR. READERS

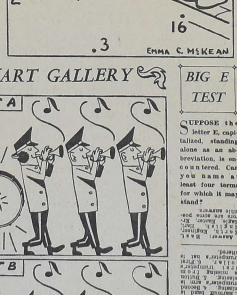

BROTHER took his kitten to see the St. Patrick's Day parade. He also took an object that many veteran parade-watchers simply cannot do without. What's that? To find out, simply draw a continuous line from dot 1 to dot 2 to dot 3 and so on, until you have touched at all the numbered dots. Whose two numbers are beside one dot, use dot for both.

Oh, yes, try to keep your lines fairly straight.

EMMA C. MCKEAN

SMART GALLERY

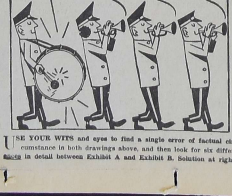

USE YOUR WITS and eyes to find a single error of factual circumstance in both drawings above, and then look for six differences in detail between Exhibit A and Exhibit B. Solution at right.

BIG E TEST

SUPPOSE the letter E, capitalized, standing alone as an abbreviation, is encountered. Can you name at least four terms for which it may stand?

PAST IS BEHIND HER, NATCH

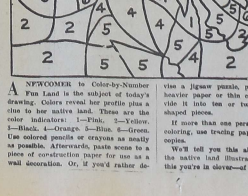

A NEWCOMER to Color-by-Number Fun Land is the subject of today's drawing. Colors reveal her profile plus a clue to her native land. These are the color indicators: 1—Pink, 2—Yellow, 3—Black, 4—Orange, 5—Blue, 6—Green. Use colored pencils or crayons as nearly as possible. Afterwards, paste scene to a piece of construction paper for use as a wall decoration. Or, if you'd rather devise a jigsaw puzzle, paste diagram to heavier paper or thin cardboard and divide it into ten or twelve irregularly-shaped pieces.

If more than one person wishes to try coloring, use tracing paper for additional copies.

We'll tell you this about the clue to the native land illustrated: If you see this you're in clover—of a sort.

He's Cap Happy

ROBERT'S hobby is collecting bottle caps of different kinds of soda pop.

"How many different kinds have you?" asked his mother.

"Well," said Robert, "if you add one-quarter to one-third of the number, you will have 10 more than half of the number."

How many had he?

It's Your Turn to Win

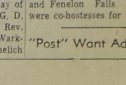

WHITE checkers, moving up the board, to move and win in four moves is the challenge here, set up by champ Millard Hopper's answer below before you try.

Word Play

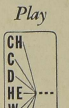

SIMPLY insert the right three-letter word in the blank spaces above and seven longer words will result reading across. Take the word "ore" for instance. Resulting words are shore and core, but, alas, there's trouble ahead. Now try another word; see if that fits. If not, try another.

When you have finished, another word-finder problem is presented below. This one is somewhat harder in that at least two of the words begin with seven.

All of the words used are fairly well known, so there is no need to struggle for obscure terms.

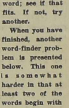

Bridge Your Age

BRIDGE fans can have some fun with this arithmetic:

1. Note the number of Master Points you owe.
2. Multiply by the number of suits in a deck.
3. Add to answer number of cards in a deck.
4. Now multiply your answer by one less than the total number of cards in the major suits.
5. If you're still with it, add your age.
6. To your last answer add the bridge score for bidding and making six diamonds not vulnerable.
7. Subtract from all this mess the score for bidding and making a vulnerable grand slam in no-trumps. (No over tricks.)

Your final answer will be your age preceded by the number of Master Points you have.

GREAT BOOKS X-WORD

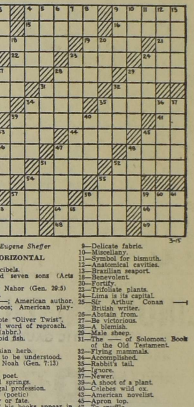

By Eugene Sheffer

HORIZONTAL

1—Ten decibels.
5—He had seven sons (Acts 19:14).
8—Son of Nahor (Gen. 20:5)
14—Macaw.
15—Brer —; American author.
17—Ian —; American playwright.
18—He wrote "Oliver Twist".
19—Biblical word of reproach.
20—Right (abbr.)
22—Cyprinoid fish.
23—Ensnare.
24—Polynesian herb.
25—Begins to be understood.
26—Son of Noah (Gen. 7:13)
28—True.
30—Roman poet.
31—Mineral springs.
32—The legal profession.
33—Yonder (poetic)
34—Ancient Persian city.
35—Two of his books appear in the Old Testament.
36—Chemical weight.
38—Business agreements.
41—Note in the scale.
42—Bordering.
44—Burden.
45—Morsel.
46—Bird's eggs.
47—Tat.
48—Lateral boundary.
50—Small singing bird.
51—Paul —, popular singer.
52—Italian river.
53—Beam.
54—Ancient Greek country.
55—Beverage.
56—Liquid measure.
57—Tel Aviv Israeli city.
58—The tongue spoken by Jesus.
60—A continental attempt to gain possession.
64—Some of Saul's witch (1 Sam. 28:7)
66—Ere.
67—Sarlon Carlson was a famous actor.
68—Flunders.
69—Conclude.

VERTICAL

1—Wicked.
2—Son of Gad (Gen. 46:16)
3—Outstanding president.
4—Pulsing.
5—Walking stick.
6—Bitter water.
7—New England state (abbr.)
8—Eagles' nests.
9—Delicate fabric.
10—Microlitre.
11—Symbol for bismuth.
12—Anatomical cavities.
13—Brazilian seaport.
16—Benevolent.
20—Fortify.
21—Orchidlike plants.
22—Tirana is its capital.
27—Sir Arthur Conan —, British writer.
28—Abstain from.
29—Be victorious.
30—A blemish.
31—Male sheep.
34—Son of Solomon; Book of the Old Testament.
37—Fine, delicate.
38—Accomplished.
39—Rabbit's lair.
40—Ignore.
42—Newer.
43—A shoot of a plant.
44—Cliche wit (v).
45—American novelist.
46—Ere (poetic).
47—Ice cube.
48—Thailand.
49—To wrench forcibly.
50—A bast fiber.
51—Ilsa, Baba and the Forty Thieves.
53—Rips.
54—Always.
55—Ancient gait.
56—Putt.
58—Fuse.
59—Tantalized.
60—Electrified particles.
61—Massachusetts cape.
63—Printer's measure.
65—Negative reply.

CROSSWORD PUZZLE SOLUTION

St. Patrick's Day Poker Game

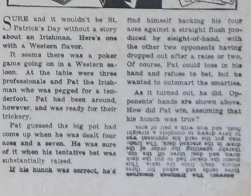

SURE and it wouldn't be St. Patrick's Day without a story about an Irishman. Here's one with a Western flavor.

It seems there was a poker game going on in a Western saloon. At the table were three professionals and Pat the Irishman who was propped in a leg-deroot. Pat had been around, however, and was ready for their trickery.

Pat guessed the big pot had come up when he was dealt four aces and a seven. He was sure of it when his tantalizer bet was substantially raised.

If his hunch was correct, he'd find himself backing his four aces against a straight flush produced by sleight-of-hand, with the other two opponents having dropped out after a raise or two. Of course, Pat could toss in his hand and refuse to bet, but he wanted to outsmart the smarties.

As it turned out, he did. Opponents' hands are shown above. How did Pat win, assuming that his hunch was true?

FRIDAY 13th SALE

ONE DAY ONLY

BE EARLY FOR BEST CHOICE

Odd Lots of VINYL ASBESTOS TILE

1/16" x 9" x 9"
Reg. 13c a tile
SPECIAL ON FRIDAY
10½c SHEET

ODD LOTS OF
LINOLEUM TILE
9" x 9" DOMESTIC GAUGE
REGULAR 11½c TILE
SPECIAL ON FRIDAY 8½c TILE

SIMMS ..... SIZE 1" to 4"
PENNANT PAINT BRUSHES
Regular 1.19 to 4.89
SPECIAL ON FRIDAY 88c to 3.88

¼" x 4' x 8'
KNOTTY PINE PLYWOOD
For Inside or Outside Use
Regular 3.98 sheet
SPECIAL ON FRIDAY 3.49 SHEET

THE SIGN OF QUALIT BUILDING SUPPLIES

BAGSHAW LUMBER

1 Mile West of Town on Oakwood Rd.

PHONE 324-2116

FEE MOTORS TRUE VALUE USED CARS

Are Up to a Standard – Not Down to a price
A Test Drive – A Careful Scrutiny
Will Prove The Superior Quality.

This one could do it

Lions wrestling for the crown in bout with Tigers here tonite

Lindsay Lions will be going all out in an attempt to wrestle the Central Ontario Junior "C" Championship from the Aurora Tigers when they meet at the Kiwanis Arena to-night at eight-thirty. So far in their best of seven final series the Lions have won three of the four games played and tied the fourth but the series is not over yet. Last year the Tigers were well down in the final series but roared back to take the title against Orangeville.

The Lions will still be playing without the valuable services of their star defenceman Wayne MacLeish. Wayne was released from hospital Wednesday afternoon but medical advisers urge him not to play any more this season. True the remaining three-man defence has done a terrific job filling the gap left by Wayne but his presence in the line-up would have eased the pressure on many occasions.

The Lions, since they decided to step from Juvenile to Junior competition last fall have played 26 scheduled games and seven play-off tilts. They have won 21, lost five and tied one to date which is an enviable record for a team so young. It is a 16-man team in the truest sense, as all the players on the team except the goalies have scored goals with even high scoring games being shared by almost as many players as goals. Their main defence has been a fast-skating, close-checking offence. Unassisted goals scored by the Lions have for the most part been scored on intercepted passes or a sweep check in enemy territory and not the work of a puck-hog.

The Aurora Tigers are a big fast team that can skate and shoot with the best of them and given a third line with equal calibre of their present two lines, would do well in Junior "B" competition. Roy Pugh has been their top scorer with Gord Burbridge, Terry Stone and Pat Flannagan turning in a creditable effort. Their advantage in size however is somewhat offset by their lack of depth. In close contests coach Hassard depends on 12 of his Tigers to carry the load, and playing every other shift does not give them the rest the Lions enjoy with three well balanced lines.

The Lions want to win to-night; they want to win every game, they all come to every game and they all come to play with the solid support they have received they always go all out and that they will have to do to-night. Game time is eight-thirty p.m.

The Scorecard

NATIONAL HOCKEY LEAGUE

Friday's Schedule

(No games scheduled).

STANDINGS	W	L	T	Pts
Chicago	34	20	12	80
Montreal	34	20	12	78
Toronto	29	25	11	69
Detroit	28	27	11	67
New York	22	33	10	54
Boston	17	38	12	46

Thursday's Results

Detroit 2, Boston 1. (Only game scheduled.)

AMERICAN HOCKEY LEAGUE

Friday's Schedule

Pittsburgh at Cleveland, 8.00; Rochester at Providence, 8.00; Hershey at Springfield, 8.00; (only game scheduled).

STANDINGS

Eastern Division

	W	L	T	Pts
Quebec	38	26	1	77
Hershey	32	28	4	68
Providence	28	31	4	62
Baltimore	28	34	3	59
Springfield	21	37	4	46

Western Division

	W	L	T	Pts
Pittsburgh	35	26	3	73
Cleveland	34	26	4	72
Rochester	33	28	2	68
Buffalo	22	36	7	51

(No games Thursday night.)

Two games slated

(United Press International)

Just two games are slated on the exhibition baseball circuit today. The Cleveland Indians take on the San Francisco Giants at Phoenix and the Chicago Cubs and the Los Angeles Angels tangle at Mesa.

In Thursday's action first baseman John Boccobella's 10th inning single brought home the winning run as the Chicago Cubs edged the San Francisco Giants 4 to 3. In the only other game, Joe Amalfitano's homer was the difference as the Los Angeles Angels nipped Boston 2 to 1.

Sweep!

Retired Station Master Recalls Curling Days

John McLeod of Coboconk, who is at present a patient in the Ross Memorial Hospital, is a curler of former years and his memory is quite retentive. Although he retired as the C.N.R. agent at Coboconk after 33 years' service, he likes to recall the days when he was a resident of Beaverton, where he was station master and a curler. These were the days when Beaverton boasted of a number of expert curlers including Peter and Duncan McMillan. The McMillans learned the game from the late dean of curlers, J.D. Flavelle of Lindsay, who in their prime, were instrumental in organizing the Beaverton Club. The McMillans, who in their prime were among the craftiest and most fleet-footed in the game of lacrosse took to curling like ducks to water and as time went on were able to match the game of the great Flavelle. "They were typical Scotsmen and when it came to sports they were quite canny", said John McLeod. "However, they were real sportsmen on and off the ice".

Mr. John McLeod also recalled such known Beaverton curlers as Roche, Martin and Birchard. Many a game was played on Cannington ice in the days when Bill Livingstone, Dixon Jewett, Tom Wilson, D. McLeod, and the Halwards were among the best in Cannington. "Those were good days" said the ex-curl-roader and if you played a good game with the granite rocks you were in solid with the townspeople".

Jack Weaver
PLUMBING-HEATING
324-2330
1 WATER ST.

ANGELSTONE FIELDSTONE
Block & Cement Work
Fireplaces That Work Properly
5 YEARS GUARANTEE
On New Chimneys
Ph. 35 r 15 Manilla
For Any Kind Of Brick And Masonry Work
Phone
Horst Raddatz,
R. R. 1, Cresswell

BROKEN WINDSHIELD?

We'll replace it with Duplate Safety Plate Glass while you wait!

Fee Motors Ltd.

PHONE 4-3533 LINDSAY

"B.V.D." MEN'S FINE SHIRTS
Reg. 3.95 and 4.95 quality.
Choice of White or Colors. (Not all sizes in each style). Close out price.
1.88

J. J. ROTHBERG
• • • FAMILY CLOTHIER • • •
CANNINGTON

BARGAIN TABLE No. 1
Women's and Children's SHOES
Reg. 2.95 to 4.95
1.88 PR.

CLOSING SALE

A Final Wind-up • The Balance Of Our Entire Stock MUST Be Sold In The Next Few Weeks • • • Daily Reductions • Come In And See The Many Bargains On Display. Bids on Quantity Purchases Considered.
—— DEALERS INVITED TO BUY——

Women's RAYON PANTIES
Choose from many colors. Reg. 49c to 69c.
34c PR.
3 pairs 1.00

WORTH A TRIP FROM ANYWHERE

Brand Name Women's NYLON HOSE
New spring shades. Reg. 1.00. Now on sale
55c PR.
2 pair 1.00

RUBBER OVERSHOES
Shearling Cuff and Strap. For the entire family. Greatly reduced.
NOW 1.88 to 3.88
Men's Sizes 4.88 pr.

POPULAR MAKES
MEN'S SOCKS
All new patterns, in blends, nylons, some wools. Reg. 1.49. Sizes on stretchees. Quitting Business Sale.
97c PR.
3 pair 2.85

J.J. ROTHBERG ★ FAMILY STORE ★ CANNINGTON

Provincial Styling You Can Afford

SALE PRICED $288

Beautiful Hand Rubbed Fruitwood Finish—excellent craftmanship—But very moderately priced for this fine 4 piece suite. Deep double dresser with framed mirror, high storage chest and full size stylish bed. A quality suite you'll be proud to own.

See a full display floor of Bedroom Suites

Carpet for any room from TANGNEY'S big selection

• NYLON
• WOOL
• ACRILAN
• RAYON
and Blends

Wall to Wall Installation or Rug Sizes In a Wide Range of Decorator Colors.

★ Sale Specials Now On Carpet ★

31-41 KENT ST. WEST LINDSAY

TANGNEY'S

Rugs Drapery Complete Home Furnishers Appliances

Cambray

Mr. and Mrs. Hall, of Fellmore, Saskatchewan are spending the winter in an apartment in Lindsay, and visited Mr. and Mrs. Orville Copp.

Mrs. H. Eakins, of Lindsay and Mr. and Mrs. Harold Eakins and family of Peterborough were guests with Mr. and Mrs. Arthur Shier.

Visitors at the home of Mr. and Mrs. Harold Paull included Mr. and Mrs. R. Griffin and family of Whitby, Mr. and Mrs. E. Griffin, Toronto and Mr. and Mrs. Gerald Griffin, Peterborough, Mr. and Mrs. Paull visited Peterborough.

Mr. and Mrs. Lorne Sloan and family, Lindsay visited Mr. Sloans parents Mr. and Mrs. Clarence Sloan.

Mr. and Mrs. John Louden visited Mrs. Louden's father. Friends of this community wish Mr. Davey a speedy recovery.

Friends are sorry to learn Mrs. Lorne Moore had the misfortune to fall on ice breaking bones in her hand. Kind thoughts from her many friends during her convalescence.

Mr. and Mrs. Allan Ferguson, Warkworth visited Mr. and Mrs. Gordon Ferguson and Mr. and Mrs. Edward Trent. Birthday greetings are extended to Master Neil Ferguson on his fifth birthday.

Mrs. Harold Paull accompanied by Mrs. Leslie Coulter visited friends in Boskung and Mr. and Mrs. Joseph Hewitt at Minden.

Mr. and Mrs. Arthur Tamblyn visited with Mrs. Fred Tamblyn at Orono.

Visitors at the home of Mr. and Mrs. Charles Worsley included Mr. and Mrs. Maurice Rodgers, Toronto, Mr. and Mrs. Ray Rodgers and Mrs. John Rodgers, Lindsay, Mr. and Mrs. Verdon Mark, Cameron and Mr. and Mrs. Angus Thornbury, Hartley.

Mr. and Mrs. Armond Hillingsworth, Orono were guests with Mr. and Mrs. Mervyn Patton.

Tea guests at the home of Mr. and Mrs. Kenneth Worsley included Mr. and Mrs. Charles Worsley, Mr. and Mrs. Ray Rodgers and Mrs. John Rodgers of Lindsay.

Mr. and Mrs. Frank Sluggett were tea guests at the home of Mr. and Mrs. Fred Tamblyn and Mr. and Mrs. George Tamblyn celebrating the birthday of Mr. George Tamblyn.

Mr. and Mrs. Grant Barker visited Mrs. Barker's father, Mr. Alfred Snyder in Cedar Brae Rest Home in Orillia.

Mr. and Mrs. John Daniells were tea guests with Mr. and Mrs. Bryce Kelly, Glenarm.

Visitors at the home of Mr. and Mrs. Murray McKinnon included Mr. and Mrs. Maurice Rodgers, Scarborough, Mrs. John Rodgers and son Mr. Ray Rodgers, Lindsay and Mr. and Mrs. Richard Westaway, Cameron.

Kind thoughts of the community are extended to Miss Esther Elford who has suffered a stroke.

RACE MOTORS

Ford TRACTOR

SALES & SERVICE
LINDSAY FA 324-4551

SPECIAL
MARCH 9—14
Pressure Pumps and Sump Pumps
Russel Minaker
Plumbing & Heating
90 William St. N.
Lindsay, Ont.

PRICES GET THE AXE!
at
COURTS SPRING Bedding Sale

Spring Sale Feature! A group of bedding all at lowest price. Choose for every bed in the house, be assured of quality and comfort for years to come.

REST-RITE MATTRESSES
12 only—Perfect for Extra Bed or Cottage
You Would Pay 32.00
Sale Price 19.42

DANCER SMOOTH-TOP
Mattress or Box Spring — 12 Only
Hurry On This One
You Would Pay 59.50
Sale Price 29.13

MEDICO REST
With Stabilizer Sides
You Would Pay 89.50
Fully Guaranteed
Sale Price 58.25

SUPER DELUXE TAPESTRY
With the New Stabilizer Sides.
Guaranteed For Life
You Would Pay 99.50
Sale Price 67.96

SPECIAL
5 MATTRESSES ONLY
Different Sizes
12.62

LARGE SIZE BUNK BEDS
Fully Guaranteed
Sale Price — 44.50

RESTOMATIC SMOOTH TOP
Fully Guaranteed
You Would Pay 59.50
Sale Price 38.84

IRISH WOVEN TICKS
With the New Stabilizer Sides
10 Year Guarantee
You Would Pay 79.50
Sale Price 47.57

With Head Board — 39" 9 PS.
CONTINENTAL BED ENSEMBLE
A complete, luxury Continental Bed. Outfit includes Smooth-Top Mattresses, matching box spring, set of 6 hardwood legs, and a magnificent, Vinyl-padded headboard.
59.22
REG. 119.95

30" CONTINENTAL BED
You Would Pay 79.95
Sale Price .....
Fully Guaranteed
37.18

HURRY!!
FOR THE BEST SELECTION
FIRST COME FIRST SERVED

COURTS
73 KENT ST. W. LINDSAY
PHONE 324-2272

You Will Never Know Until You Try DISCOUNT
G & B FOOD MKT.
Save Cash and Stamps Too

• SUPER SAVINGS •

GEORGIAN BAY **SLICED PEACHES** 28 oz. tin 2 for 69c
COLEMAN'S **PURE LARD** 2 lbs. 35c
BAXTER — 15 OZ. TIN **Pork & Beans** 6 for 99c
FANCY TOMATO **JUICE** 48 oz. tin 2 for 59c
CATELLI — 15 OZ. TIN **SPAGHETTI** 6 for 99c
BURN'S 25 OZ. TIN **BEEF STEW** 2 for 79c
LYON'S CHICKEN NOODLE **SOUP** 2 pkgs 25c
PERSONAL IVORY **SOAP** 12 for 99c
SOFTRITE TOILET **TISSUE** 4 roll pack 2 for 49c

• QUALITY MEATS •

STANDING **PRIME RIB ROAST** lb. 69c
SLICED RINDLESS **BACON** lb. 55c
FIRST QUALITY **WIENERS** 2 lbs. 89c
COPACO SMALL LINK **SAUSAGE** lb. 49c
FRESH LEAN **SIDE PORK** lb. 45c

• FROZEN FOOD FEATURES •

TURKEY, CHICKEN, BEEF **TV DINNERS** ea. 55c
FRESH COD **FILLETS** lb. 35c
TURKEY, CHICKEN, BEEF **MEAT PIES** ea. 25c

• PRODUCE SPECIALS •

QUALITY **POTATOES** 25 lb. bag 69c
TASTY TENDER **CARROTS** 3 lb. bag 19c
McINTOSH **APPLES** 3 lb. bag 39c
WHITE OR BROWN **QUALITY BREAD** 24 oz. loaf 2 for 39c

G AND B
FOOD DISCOUNT MARKETS
YOUR FRIENDLY FOOD STORE 106 QUEEN ST.

the Soft Ones are here!
Naturalizer®

Now even the smartest patents feel glorious on your foot. Wonderfully soft with supple patent uppers, powder puff cushioning, flexible outersoles and smooth linings. Combination last, too, for heel-hugging, toe-free fit.

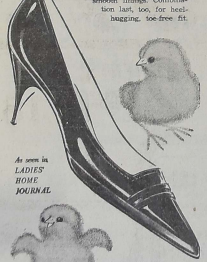

As seen in LADIES' HOME JOURNAL

BLACK PATENT & MAT CALF
15.99

LESLIE'S SHOE STORE
LIMITED
(A. L. Hill, Manager)
111 Kent St. W., Lindsay Dial 324-2875

TV LOGS

CFTO - TV
CHANNEL 9

Friday, March 13

8:20—Focus and Morning Report
8:30—Cartoons
8:40—Miss Helen
9:00—Romper Room
9:30—Playtime with Uncle Bobby
11:00—Morning Magazine
12:00—Noonday Report
12:30—I Love Lucy
1:00—Dangerous Bride
1:30—Our House
2:00—The Millionaire
2:30—All Star Theatre
Taming of the Shrew
3:00—Here's Looking At You
3:30—People In Conflict
4:00—Mickey Mouse Club
4:30—Kiddo
5:00—Channel 9 Theatre
"Calypso Heat Wave" Johnny Desmond, Merry Anders
6:30—News, Weather, Sports.
6:50—Ski Lift
7:00—The Great Adventure
8:00—Think of a Word
8:30—Andy Griffith
9:00—Jack Benny
9:30—Let's Sing Out
10:00—Gunsmoke
11:00—CTV National News
11:15—Metro Final
11:30—Sports Beefs and Bouquets
11:40—Pierre Berton Show
12:15—Douglas Fairbanks Presents
12:40—Death Valley Days

Saturday, March 14

10:00—Meta:
10:30—Cartoon Friends
11:30—Sea Hawk
12:00—I Wish You Were Here
12:30—All Star Theatre
"The Firefly" Jeanette MacDonald, Allan Jones
2:45—Man Around The House
3:00—Wrestling
4:00—Golden Tee—Golf
4:15—Punch and Johnny
4:30—Hi-Time
5:30—After Four
6:00—Wagon Train
7:30—The Travels of Jaimie McPheeters
8:30—Saturday Night at the Movies
"Trip of the Form" —Rosalind Shiner, Alfe Basa
10:00—Breaking Point
11:00—CTV National News
11:15—Metro Final
11:20—Answering Service.

Sunday, March 15

11:05—META
11:30—Spectrum
12:00—Italian Journal
12:15—Carosello
12:30—Japan Trade Centre
1:00—Mural
1:30—Platform
2:00—Junior "A" Hockey Playoffs
4:30—Douglas Fisher
5:00—Telepoll
5:30—Sgt. Bilko:
6:00—Walt Disney Presents:
7:00—Little Moon of Alban
8:30—Arrest and Trial
10:00—The Hourglass:
11:00—CTV National News
11:15—Metro Final
11:30—Edgar Wallace Mystery Hour.

Monday, March 16

8:20—Focus and Morning Report
8:30—Cartoons
8:40—Miss Helen
9:00—Romper Room
9:30—Meta Presents
10:00—Playtime With Uncle Bobby
11:00—Morning Magazine
12:00—Noonday Report
12:30—I Love Lucy
1:00—December Bride:
1:30—Our House
2:00—The Millionaire
2:30—Douglas Fairbanks Presents
3:00—Here's Looking At You
3:30—People In Conflict
4:00—Mickey Mouse Club
4:30—Kiddo
5:00—Channel 9 Theatre
"Cast a Long Shadow" Audie Murphy, Terry Moore
6:30—News, Weather, Sports.
7:00—The Farmer's Daughter
7:30—Burke's Law
8:30—Moffat's Navy
9:00—Phil Silvers Show
9:30—Take a Chance
10:00—Dr. Kildare
11:00—CTV National News
11:15—Metro Final
11:35—Sports, Beefs and Bouquets
11:40—Pierre Berton Show

CKVR - TV
CHANNEL 3

Friday, March 13

9:45—Test Pattern
9:50—Rd Allen Time
10:00—National Schools
10:30—Chez Helene
11:00—Romper Room
12:00—Popeye's Party
12:15—Noonday Report
12:30—Movie
Valley of the Eagles—Jack Warner, John McCallum.
2:00—Password
2:30—Scarlett Hill
3:00—Take 30
3:30—Friendly Giant
3:45—Misterogers
4:00—Sir Francis Drake
4:30—Popeye's Party
5:00—Razzle Dazzle
5:30—Huckleberry Hound
6:00—Topper
6:30—News, Weather, Sports
7:00—Wagon Train
8:00—Country Hoedown
8:30—The Defenders
9:30—Telescope
10:00—The Untouchables
11:00——CBC TV News
11:15—Weather, Sports, News
11:30—MOVIE—
The Crooked Web — Frank Lovejoy, Mari Blanchard, Richard Denning.

Saturday, March 14

11:00—Test Pattern
11:15—En France
11:45—Wrestling
12:45—Willy Blok Hanson Show
1:15—How to Score more goals — (G. Howe)
1:45—The Golden Tee
2:00—Jr. Skiing Champion
3:00—CDN-Curling Champion
4:00—Bowling
5:00—Forest Ranger
5:30—Bugs Bunny
6:00—Teen Time
6:30—Ripcord
7:00—Beverly Hillbillies
7:30—Zero One
8:00—To Tell the Truth
8:30—N.H.L. Hockey
(Detroit at Toronto)
10:15—Juliette
10:45—Sports Unlimited
11:05—CBC TV News
11:15—Weather, Sports, News
11:25—Movie —
The Caine Mutiny—Humphrey Bogart, Jose Ferrer Van Johnson.

Sunday, March 15

11:45—Test Pattern.
12:05—Comment and Conviction
12:30—En France
1:00—Davey & Goliath
1:15—Outdoorsman
1:30—Country Calendar
2:00—Movie—
Ministry of Fear — Ray Milland, Marjory Reynolds
3:30—Wonderful World of Golf
4:30—The 20th Century
5:00—The Sixties
5:30—Take a Chance
6:00—Route 66
7:00—Hazel
7:30—Flashback
8:00—Ed Sullivan Show
9:00—Bonanza
10:00—Horizon
10:30—Question Mark
11:00—CBC TV News
11:15—Weather, News, Sports
11:20—Movie—
The Tale of Five Women Gina Lollobrigida, Bonar Colleano

Monday, March 16

9:15—Test Pattern
9:30—Rd Allen Time
10:00—National Schools
10:30—Chez Helene
10:45—Nursery School
11:00—Romper Room
12:00—Popeye's Party
12:15—Noonday Report
12:30—Movie
Whispering Smith — Alan Ladd, Robert Preston
2:00—Password
2:30—Scarlet Hill
3:00—Take 30
3:30—Friendly Giant
3:45—Misterogers
4:00—This Living World
4:30—Popeye's Party
5:00—Razzle Dazzle
5:30—Cheyenne
6:30—News, Weather, Sports
7:00—My Favorite Martian
7:30—Don Messer's Jubilee
8:00—Garry Moore Show
9:00—Playdate
10:00—Inquiry
10:30—Andy Griffith Show
11:00—CBC TV News
11:15—Weather, Sports, News
11:30—M. Squad

CHEX - TV
CHANNEL 12

Friday, March 13

10:00—National Schools
10:30—Chez Helene
10:45—Nursery
11:00—Romper Room
12:00—Noonday Report
12:10—Noonday Sports, News and Weather
12:30—Stage 12
"It Always Rains on Sun-Day—Google Withers, John McCallum
2:00—Password
2:30—Calender
3:00—Take Thirty
3:30—Friendly Giant
3:45—Misterogers
4:00—Sir Francis Drake
4:30—Seahunt
5:00—Razzle Dazzle
5:30—Kingfishers Cove
6:00—Summing Up
6:30—Cheyenne
7:30—Phil Silvers
8:00—Country Hoedown
8:30—The Defenders
9:30—Telescope
10:00—Sam Benedict
11:00—CBC News
11:15—Summing Up
11:30—The Untouchables —

Saturday, March 14

1:15—En France —
1:45—The Golden Tee
2:00—World of Sport
"Winter Olympics"
3:00—World of Sport
"Canadian Curling Championship
4:00—Bowling
5:00—Forest Ranger
5:30—Bugs Bunny
6:00—Curling Champ Bowling — John Danko
6:15—Film Festivre
6:30—My Favourite Martian
7:00—Bev. Hillbillies
7:30—Andy Griffith
8:00—Hennessey
8:30—NHL Hockey
Chicago & Montreal
10:05—Juliette
10:45—Lets Talk About
11:00—CBC TV News
11:00—Weather News and Sports
12:30—Movie
"Sirocco" — Maria Toren Humphrey Bogart

Sunday, March 15

11:00—Church Service
12:00—Crossroads
12:30—En France
1:00—Keynotes
1:15—Outdoors Show
1:30—Country Cal.
2:00—Time of Your Life
3:00—Heritage
3:30—Shell's Golf
4:30—Twentieth Century
5:00—The Sixties
5:30—Old Favourites—Choir
6:00—Beachcomber.
6:30—Ripcord
7:00—Hazel
7:30—Flashback
8:00—Ed Sullivan
9:00——Bonanza
10:00—Interlel
10:30—Let's Face It.
11:00—CBC News
11:10—Weather, News and Sports
11:30—Trail West

Monday, March 16

10:00—National Schools
10:30—Chez Helene
10:45—Nursery
11:00—Romper Room
12:00—Cartoons
12:10—Noonday
12:30—Stage 12
"Hangman's Knot" — Randolph Scott, Donna Reed.
2:00—Password
2:30—Calendar
3:00—Take 30
3:30—Friendly Giant
3:45—Misterogers
4:00—This Living World
4:30—Seahunt
5:00—Razzle Dazzle
5:30—Opinion—Gary Kirker
6:00—Summing Up
6:30—Superfoot—
7:30—Don Messer
8:00—Garry Moore
9:00—Playdate
"Red Skeleton"
10:00—Inquiry
10:30—Zero One
11:00—CBC News
11:15—Summing Up
11:30—Late Movie:
The 5000 Fingers of Dr. T. —Peter Lind Hayes, Mary Healey.

HI and LO

The high and low overnight temperature readings were 30 and 21.

Federal subsidies for cold storage warehouses under the Cold Storage Act amounted to $450,000 in 1962.

Every year, Red Cross Volunteer Hospital visitors make hundreds of thousands of bedside visits to veterans in hospitals across Canada.

World Weather

London 41, cloudy; Paris 39, fog; Berlin 27, clear; Copenhagen 30, cloudy; Madrid 48, rain; Moscow 11, cloudy; Casablanca 61, cloudy; Tokyo 48, cloudy; Bermuda 64, cloudy.

CLAXTON'S

new Easter dresses so sure to be... admired

Fashion perfect for Easter and after . . . these pretty dresses go parading right on into summer. See, choose prints n' plains in softly feminine silhouettes, delightful new hues.

STARTING
$8.95 to $29.95
Sizes 10 to 20 and 17 to 19 also ½ sizes

CLAXTON'S
Family Department Store
49 Kent St W. Phone 324-2391

Queen Street United Church

Rev. B. Garrett B.A., B.D. Rev. J. P. Lane — Director of Music Barry Lloyd

43rd Anniversary

11:00 a.m.—Worship Service

With Mr. Gordon Drew of C. G. E., Peterboro, Guest Speaker.

7:00 p.m.—Worship Service

Followed by Panel Discussion of "The Case of the Mattress Makers", Mr. Gordon Drew, moderator

Special music by the Choir at both services. In the evening, Barry Lloyd will play a symphonic work by Cesar Frank as special organ solo commencing at 6:45 p.m.

Flo-glaze "LEAVES NO BRUSH MARKS"

COLORIZER PAINTS

1322 COLORS TO CHOOSE FROM

NOW AVAILABLE FROM:

VICTORIA BUILDERS' SUPPLIES & EQUIPMENT CO.

65 Glenelg St. W., Lindsay, Ont. Phone 324-4126

SEE—STAN. BRAUNTON FOR SERVICE.

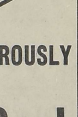

Give! GENEROUSLY to the Easter Seal Campaign

Make This An Easter To Remember

OUR OBJECTIVE

$4,000

Help Us To Reach It

GIVE GENEROUSLY

FOR THE

CRIPPLED CHILDREN

MAKE YOUR DONATIONS TO TREASURER

Mr. Frank Weldon

Treasurer, Easter Seal Committee
Victoria County Court House,
Lindsay ,Ont.

OR TO

ANY LOCAL BANK

THE LINDSAY ROTARY CLUB

Solicits Your Help

HELP CRIPPLED CHILDREN

Your donations will not only help "Tiny" but also a number of needy boys and girls from Lindsay and district.

ROTARY INTERNATIONAL

Give Generously To This Worthy Cause

Light and bright

Absent-minded professor runs afowl of the law

Manchester, England (UPI) — University lecturer William H. Scott told a court in Manchester, England, today he was a cautious academician. But the judge decided Scott was more of an absent-minded professor.

The 40-year-old Scott was fined 70 dollars for driving the wrong way along four miles of a heavily traveled expressway.

Policeman George Payne testified Scott told him when he was arrested "I thought there was something wrong because I had to keep swerving to avoid other cars coming toward me."

Payne said several cars on the expressway had to swerve violently to miss Scott's automobile.

"It is said that academics are cautious and normally I am very cautious", scott told the judge.

"It think this as an abberation. I placed complete faith in the directions I got from other motorists and that led me into this stupid error."

Pigeon

Continued from page 1

Garnet Corley spoke of Lindsay at the turn of the century and said in the years before the war there were a couple of steam cars in Lindsay and three or four other automobiles. The first gasoline car I remember, he said, was owned by Dr. White. "My first car was a 1908 Buick", said Mr. Corley, "and I wish I had it now!"

"Time flies", he added, "I was talking to Frank Speer the barber, a few days ago and he told me he had been in the same block for 40 years and that I was just about his first customer there".

Machines foil tobacco law, chief hints

Following complaints from parents, Lindsay police today distributed Minor Protection Act forms to all tobacco outlets and pool rooms in the area.

It is an offence, said Chief J. Hunter, to sell or supply tobacco to anyone under 18 ("How we are going to enforce this on a machine that cannot tell the person's age, I have not figured out yet"? he remarked.) or for anyone under 18 to be allowed in a pool room.

A letter from the chief accompanying the form states that his department was instructed to deliver the forms following the complaints and the law will be enforced should any incident of such offence come to his attention.

Lindsay woman attends course on paint use

Mrs. O. Allan of the staff of Scott's Paint & Wallpaper 79 Kent Street of Lindsay, Ontario, attended the Product Training School held at the Toronto plant of Benjamin Moore & Co. Limited, paint manufacturers.

The course is one of intensive instruction in the proper use of paints, enamels, varnishes and stains.

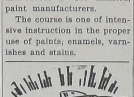

EXPERT BODY & FENDER REPAIR

- OUR WORKMANSHIP UNEQUALED
- OUR PAINT JOBS TOPS
- OUR PRICES MODERATE

MANLEY MOTORS

76 WILLIAM ST. E. 324-3543

O.M.L. SERVICE N.A.L.

WESTERN ONTARIO CONSERVATORY RESULTS

Here are the results of music examinations conducted in Lindsay by the Western Ontario Conservatory of Music. The names of the successful candidates, arranged in order of merit are as follows: (Gradings —first class honours 80 to 100 marks, honours 70 to 79, pass 60 to 69) :

PIANOFORTE

Grade X: Honours: Sharon Webster.

Grade VIII: Honours: Lynn Bauman; Lynda Lake; Eleanor Flett.

Grade VII: Honours: Mary Jane Milloy.

Grade VI: First class honours: Ferne McCombe; Honours: Susan Hunt, Jane Morrow, Ruthanne Webster (equal); Cheryl Webster; Lee Wetmore.

Grade V: Honours: Susan-Nokes; Sandra Brown; Lynda Rodd; Ruth Lawton; Brenda Mayes; Pass: Lynda Heeley.

Grade IV: First class honours: Carol Ellis; Honours: Judith Bakogeorge; Patricia Wetmore; Anne Kennedy, Douglas Reeds (equal); Dennis Vasilaros.

Grade III: First class honours: Christine Charlesworth. Gordon Eason (equal) ; Jane Deyell; Honours: Janice Odlen; Bonnie Ferguson; Patricia Bakogeorge; Janice Eakins; Kathie Clarke, Allan King (equal).

Grade II: First class honours: Janice Gorrill; David Ellis; Honours: Janice Louden; Edward Lawton; Irene Thomas; Marie Clarke.

Grade I: Honours: Rose Marie Thomas, Kenneth Thurston (equal).

THEORY

Grade II: First class honours: Karen Kelly; Mariene Rogers.

ST. JOSEPH'S ACADEMY PIANOFORTE

Grade VIII: Honours: Alan McLean; Gail Rennie.

Grade V: First class honours: Laurie McLean; Honours: Susanne Edwards.

Grade III: Honours: Jennifer Gruer; Patricia Edwards.

Grade I: First class honours: Joanne Dawe.

About-face

(Continued from Page 1)

wage", said Deputy-reeve J. Starr," and I go along with the amendment."

The increases will mean an additional expenditure of about $10,000 annually.

Wish him well

Fellow officers and hosts of friends are wishing a speedy recovery for Police Sergeant Gordon Eberts who suffered a heart seizure at his home Wednesday.

He was rushed to the Ross Memorial Hospital where officials today report his condition as satisfictory.

Farewell kiss or appreciation for a holiday?

Windsor-(UPI)-A Windsor man began a 10-day jail sentence today after being convicted of beating his wife with a belt.

Before he walked off to his jail cell the convicted man caused a stir in the courtroom when he asked if he could speak to his wife, who had just testified about the beating.

He walked over to his wife, spoke to her for a moment, then kissed her before walking off to his confinement.

Globe Girdling

(By United Press International)

"UNACCEPTABLE"

An official Cyprus government spokesman has termed "unacceptable" Turkey's warning that it will invade Cyprus unless fighting ends. A Greek Cypriot radio broadcast also said the government has told its U-N representative to request a special meeting of the Security Council following what was called the Turkish "threat of aggression." These moves came as sporadic fighting broke out in and around the capital of Nicosia.

DEBATE CONTINUES

Debate continues in the Commons today on redistributing federal electoral ridings. At present the less populous rural ridings outnumber the more densely populated urban ridings. Redistribution on a more even basis would take seats from the rural areas and hand them to the cities. Under the planned redistribution some rural ridings will probably be wiped out absorbed by neighboring constituencies to bring population figures closer to those of city and suburban constituencies. Some members of the Commons, particularly those from the west, are asking for a greater tolerance so their membership in parliament will not be reduced. On the other hand, urban members argue that some of their ridings—Toronto's York-Scarborough with a population of 267-thousand is an extreme example—be divided up so they will have more members to serve the larger metropolitan areas.

DOESN'T THINK HE WAS GUILTY

A Quebec Provincial Police Sergeant told a royal commission last night in Quebec City that he does not think a man hanged for murder was guilty. However, Sergeant Henri Doyon told the commission that it was possible that Wilbert Coffin had something to do with the 1953 killing of three American hunters. Montreal author Jacques Hebert has charged that Coffin was railroaded to the gallows to appease American opinion.

RETURNS FROM INSPECTION

U-S Defense Secretary McNamara has returned from a five-day inspection of the Vietnamese war, saying it can be won "if the proper effort is made." McNamara arrived at Andrews Air Force Base this morning and told waiting newsmen that every responsible official in South Viet Nam agree that Communist Viet Cong guerrillas can be defeated. But, McNamara cautioned "there is no magic formula." The Defense Chief meets with President Johnson to go over his findings.

SPECULATION

There is speculation in Berlin that the three American airmen downed over East Germany Tuesday may be tried as spies. Communist newsmen commented this morning that it would be "natural" for the Soviets to let East Germany try the fliers. The United States still is pressing the Communists for the return of the crewmen and their wrecked plane—but with no luck.

Ontario grows practically all Canada's winter wheat, producing 15,795,00 bushels in 1963. Sebago and Kennebec leading in acreage. Seed potato certification was given to 34 varieties of potatoes in 1963.

2 for 1 SALE This Sunday

Downstairs at the Cottage Drive-inn

Just South of Town on Highway 35

Order For Two and Pay For Only One

Or treat the whole family this weekend to a delicious meal, served in the unique atmosphere of our downstairs dining room and pay for only half the number

Lindsay Home of KENTUCKY FRIED CHICKEN

(It's Finger Lickin' Good)

BAD BOY'S FURNITURE CLEAROUT

FREE DELIVERY TO LINDSAY AREA

ALL MERCHANDISE FULLY GUARANTEED

COMPLETE 3 ROOM GROUP

- Complete bedroom . . . headboard,, mirror, smooth top mattress, spring.
- Kitchen . . . sparkling chrome or bronze tone, 5-pc kitchen suite.
- Complete Living Room . . . Luxurious handsome 2-pc. chesterfield suite, 2 end tables.

$5.00 Down Delivers.

267.77

PHILCO TELEVISION

1963 Model

- Compact Space Saver
- 20,000 Volt Chassis
- Exclusive Cool Chassis
- Up Front Speaker System

We Want Your Trade

$5. Down Delivers

198.88

PRICE GUARANTEE

If within 30 days of making your purchase you find a lower price anywhere, the "Bad Boy" guarantees to rebate you the difference in full.

PLUS 10%

ALL 1963 FLOOR SAMPLES TO CLEAR IMMEDIATELY

BAD BOY FURNITURE & APPLIANCE CO. LTD.

298 GEORGE ST. N. PETERBOROUGH PH. 742-9238

CLASSIFIED ADVERTISING RATES

CASH RATES

Locals, Birth Notices Engagement Notices, Death Notices, Cards of Thanks, In Memoriam Notices and Classified Advertisements: 3 cents per word for each insertion plus 1 cent per word per insertion in the Thursday Post or Thursday Post Weekend Supplement.

SPECIAL VALUE

11 cents per word for six consecutive insertions in the Daily Post plus one insertion in both the Thursday Post and Thursday Post Weekend Supplement.
Maximum charge for the Thursday Post or Thursday Post Weekend Supplement 60 cents.
10 cents for Box Number
Count each set of figures as one word
Minimum charge 50 cents.

Locals, Engagements, Births, Marriages, Deaths, In Memoriam notices, etc. should be written clearly or typewritten and copy brought or forwarded to office to avoid any possibility of error.

Front Page Classifieds
(OVERFLOW)

FOR SALE

OXYGEN AND ACETYLENE welder, complete with cutting attachment. 324-4093. (H4846)

POLICE DOGS, 5 weeks old, purebred, not registered, $5 and $10. Omemee 799-5337. (15716)

'62 PONTIAC hardtop, auto-matic. 324-4162. (H4748)

'55 PONTIAC $375.00. 324-3166 (H4842)

QUALITY USED CARS

at a low, low price
1963 Chevy. sedan, automatic
1962 Ford Galaxie convertible, fully equipped
1962 Belvedere Plymouth
1961 Ford, radio
1961 Volkswagen deluxe
1960 Pontiac sedan
1959 Chev. Impala sedan, fully equipped. This car must be seen.
1960 Rambler sedan
1960 Falcon ranchero
1956 Dodge sedan
1955 Pontiac sedan

THIS WEEK'S SPECIALS

1959 Ford coach, V-8 automatic, radio, $795.
1958 Meteor, 2-door hardtop, V-8, automatic, radio, $725.
1956 Plymouth, V-8, new motor job, radio, $295.
1954 Cadillac hardtop, radio, $335.
1955 Meteor sedan $195.
1955 Plymouth, radio, $250.

For a Better Deal on a New or Used Car
See Al or Hank First
at MOYNES MOTORS
Queen and St. Peter Sts.
324-4844
(H4927)

QUALI-TONE Latex Paint — Attractive shades and white $1.89. Semi-Gloss Enamel in matching shades $2.29 quart at Edward's Hardware. (15851)

RANCH, 63 acres, Lindsay area, 55 acres of working land, 10 acres fresh clover, 3 acres wheat, log barn, 20 by 35, good water supply. Price $4,000, with terms. Call Leslie Knox, Dunsford 25R21, or Bernice Newton, Frost Agencies, 324-3535. (H4840)

SINGER Auto-Matic Zig-Zag console sewing machine in perfect running condition. Does fancy stitches and button holes without attachments. Original price $260, will sacrifice for $67 cash or $8.00 per month for 9 months. Dealer Write Box 1664 Daily Post. (H4787)

FOR SALE

SIGNS FOR SALE — "For Rent, For Sale, Private Property, No Trespassing," etc., size 11 x 14 - 30 cents each. Daily Post. (22036)

SKATE SALE, final clean up, skates, hockey equipment, goalie pads and gloves, hockey sticks, all must go, make offer. **Skates Sharpened. MIDTOWN SKATE EXCHANGE.** (H4906)

SPECIAL 20 Cu. Ft. home freezer, fully guaranteed, free delivery, $225. Life time warranty. Food insurance. Tecumseh sealed unit. Wilson Refrigeration, 128 Angeline St. S. (H4833)

TYPEWRITER RIBBONS for sale 1st quality, full length, 65 cents each. Daily Post.

6 USED PROPANE HEATERS, safety vents with thermostats, ideal for your cottage, each has an output of 22,000 b.t.u. 324-6131. (H4832)

WEDDING INVITATIONS — Prompt, efficient service. Daily Post. (22037)

2 WHEEL STOCK TRAILER, 5 ton scales. Omemee 799-5620 (H4800)

100 — YEAR-OLD Hy-Line Hens, laying. Lorne King, Cambray. (15832)

FOR RENT

APARTMENT — in modern apartment building, 2 bedrooms, upper floor, basement with storage, locker and washing facilities, heat, T.V. outlet and electric stove provided. Phone 324-3577. (H4794)

APARTMENT—one bedroom, ground floor, 324-2896. (H4893)

APARTMENT — 2 bedrooms, 324-5981. (15871)

FOR QUIET LIVING 5 room upper duplex, electrically equipped, fireplace, aerial, garage, adults, 324-3212. (H4878)

FURNISHED ROOM — 324-3669 evenings. (H4900)

GARAGE FOR RENT, 324-3417. (H4854)

GOOD APARTMENT upstairs, Kent St. West., C. E. Ferguson. (15796)

MODERN FURNISHED or Un-furnished apartment, suitable for 2 people, Cecil Hickson, 324-4162. (H4879)

HOUSE, South Ward, available March 15. Reasonable rent to reliable tenants. 324-5594. (15621)

FOR RENT

HOUSE — 75 Cambridge St. N., available now, Jasper Forman. (15760)

7 ROOM HOUSE, immediate possession, 324-4137. (15795)

4 ROOMS AND BATH, H.D. wiring, adults, 60 Russell St. E. (H4881)

WANTED TO RENT

100 ACRES of pasture or grain for 20 yearlings. Reid Torrey, 439-2905, Woodville. (14915)

3 BEDROOM House in Lind-say, immediately. Apply Box 1673, Daily Post. (15865)

WANTED TO BUY

3 BEDROOM HOUSE, west or north ward, good condition, will pay cash if priced right. Box 1667 Daily Post. (H4835)

FOR SALE OR TRADE

1952 FORD Pickup, good mechanically, also set of acetylene gauges with 10 ft. of hose. 56 Needham St. 324-5371. (15854)

HELP WANTED

COUPLE FOR DAIRY FARM. Separate house partly furnished, modern convenience, fuel, hydro, telephone, milk and eggs supplied, good wages. C. G. Ross, RR1, Beaverton. (H4870)

EXPERIENCED Single Man for well equipped dairy farm, good wages, live in. F. G. Leask RR2, Oshawa, Phone 327-8057. (15767)

Canadian Penitentiary Service Penitentiary Custodial Officers Ontario Region Institutions Requirements: Grade 10 education, or equivalent; minimum height 5'8"; 23 to 40 years of age; good physical condition; acceptable personality. Initial salary $3630 per annum, with annual increments to $4380. Five day, forty hour week; three weeks' annual leave; free uniform; life and sickness group insurance; pension benefits. Reply in writing, giving complete details of education and past employment, to: — **Regional Director (Ontario), P.O. Box 1174, Kingston, Ont.** (H4751)

GENTLEMAN wants middle aged housekeeper, small bungalow. Box 1674 Daily Post. (H4914)

REQUIRED for Department of Reform Institutions, Ontario Training School for girls, Lindsay. Temporary supervisors, starting salary $3600.00 per annum, education, Grade 12 preferable. Age 25 to 45 years only. Experience with Teen-agers an asset. Must be prepared to do shift work. Civil service benefits. Apply to Ontario Training School for Girls, Lindsay, Ontario. Closing date March 13, 1964. (H4836)

TYPIST for part time office work, flexible hours. Apply Box 1668 Daily Post. (H4852)

MALE HELP WANTED

EXPERIENCED Carpenters and construction labourers wanted to start April 1st for 3 month job in Lindsay. Apply Box 1677 Daily Post. (H4923)

FEMALE HELP WANTED

AT HOME spare time work re-presenting one of Canada's finest camps for boys and girls 6-17. Established 1930. Generous remuneration. Write for details: Dr. Martin, Camp Wildwood, Vaudreuil, Que. (H4867)

GIRL FOR GENERAL OFFICE work, apply in writing only, stating experience and starting salary required, Walkwood Ltd., (H4848)

WANTED

HOMES to sell in all price ranges. Also farms and ranches, water front properties, suitable for development. Resorts and cottages. For prompt attention call, A. Strassburger Broker, 129 Elgin St. W., Lindsay 324-6371. (H4901)

HOMES WANTED — Are you thinking of selling your home, farm, cottage or business. If so give us a call. We are looking for listings. We have salesmen to cover every line and they will give your property prompt attention. L. S. Snelgrove Co. Ltd., 142 Kent St. W. 324-3239. (H4877)

LESEE to operate service sta-tion in town of Lindsay, for Major Oil Company. Apply Box 103, Post Office, Lindsay. (H4793)

LOOM, Working Condition, Bobcaygeon. 738-2690. (15725)

WANTED HOMES TO SELL

in all price ranges

WE PLEDGE

that your property will be given the personal attention of two qualified real estate brokers.

LIST NOW WITH
O'CONNOR & O'CONNOR
Real Estate, General Ins.
47 Lindsay St. S. 324-6191
(H4769)

USED Corn Planter, 2 or 4 row. Tommy Smith, Bobcaygeon. (15673)

WORK WANTED

CUSTOM Chain Sawing, Kenneth McKnight, 324-2362. (15914)

CUTTING DOWN TREES and trimming. 324-2941. (15916)

EAVESTROUGHING and repairs. 324-2941. (15917)

FURNACES Vacuumed Clean-ed. Chimneys cleaned. 24-hour service. Lindsay Furnace Cleaners 324-6082. Town or country. (H4286)

HOUSEWORK or sewing, 324-5544. (15893)

POSITION with elderly lady in Lindsay. Box 1676, Daily Post. (15913)

TED'S VENETIAN BLINDS, cleaning and repairing. 324-2232. (H2998)

BOARDERS WANTED

GIRL BOARDER, 324-3207. (H4895)

LOST

CAT, grey, striped, vicinity of Lynpark, 324-6522 after 5. (H4894)

MALE Black and Tan Hound, in Lindsay 324-8818. (15505)

TENDERS WANTED

Notice is hereby given that the Bell Telephone Company is prepared to receive tenders for the purchase, demolition and removal of its buildings located at Lot No. 4 on Colborne Street in the Town of Fenelon Falls, Ontario.

The condition and form of tender may be obtained upon application at the office of the undersigned. The highest or any tender will not necessarily be accepted.

Tenders must be received by the undersigned before the close of business on March 30, 1964.

C. A. French, Bldg. & Supp. Foreman. Fitton's Road, ORILLIA, Ontario. (H4825)

TENDERS WANTED — Town-ship of Somerville, tender for Loader. Sealed tenders plainly marked as such are being received by undersigned for supply of Industrial tractor and Loader up until March 21, 1964. All bidders must use Township tender forms which together with specifications may be obtained from Road Superintendent, Mr. Marsh Dudman, Burnt River. Lowest or any tender not necessarily accepted.

(H4828)

TENDERS will be accepted until March 30th for construction of the United Church manse at Coboconk, Ontario. Plans and specifications may be obtained from the undersigned for deposit of $10.00 per set. The lowest or any tender will not necessarily be accepted. M. A. Nicholls, RR1 Fenelon Falls. Phone Burnt River 16R2 (H4920)

MONEY TO LOAN

FIRST MORTGAGE LOANS
Interest rates 7% to 7½%
Consult Mr. Maidens or Mr. Gordon
Phone 324-2123
Victoria and Grey Trust Company

MORTGAGES
Funds available for first and second mortgage loans
Reasonable interest rates.
Consult
W. J. Bundscho
Pound Realty Ltd.
Phone 324-2185

TEACHER WANTED

DEPARTMENT of Reform In-stitutions, Province of Ontario Female teacher for Ontario Training School for Girls, Lindsay. Salary under Civil Service Schedules, Full Civil Service Benefits. Applicants interested may be interviewed at Ontario Training School for Girls, Lindsay by special appointment. Ability to teach French given special consideration. Application forms available from and and should be completed and forwarded to, The Superintendent, Ontario Training School for Girls, Lindsay, Ontario. Closing date of Competition, March 27, 1964. (H4837)

LIVESTOCK FOR SALE

HEREFORD BULLS, polled, serviceable age, Lorne King, Cambray. (15833)

LIVESTOCK

HEREFORD BULL, registered polled, serviceable age. Omemee 799-5193. (15899)

SHETLAND COLTS or trade on Hereford calves, 29R12, Cameron. (15870)

2 Springer Holstein Cows, due middle of March. Apply Percy Junkin, RR1 Dunsford. (15707)

PIGS FOR SALE, 324-2268. (15912)

15 PIGS — eight weeks old. 324-4015. (15845)

PUREBRED Yorkshire boar 15 months old. 799-5188. (H4718)

SHORTHORN BULL, 20 months old. John Jenkins, Little Britain. (15689)

YORKSHIRE HOG, 8 mos. Eli Jones, Cameron. (15762)

AUCTION SALES

AUCTION SALE of Livestock and implements, 2 tractors, baler, electric grinder, full line of machinery, 22 head purebred and 31 head of grade holstein cattle of them 29 are mature females, 6 cows due March and April, remainder fresh, bred and in full flow of milk, herd is registered and vaccinated, 33 can bulk milk tank and milking equipment, hay, straw, swine. Some furniture including 21 cu. ft. deep freeze and piano. The property of Archie M. Fisher, Lot No. 3 and 4, Con. No. 7, Mariposa Twp; ½ mile east of Cresswell or 2 miles south of Manilla and 1 mile east. On Saturday, March 21st; Machine sale at 12 noon, cattle sale at 3 p.m. Terms cash. No reserve. For catalogues of this sale, write Carl Hickson, Auctioneer, Reaboro. (H4887)

AUCTION SALE — Livestock and implements, 1956 D.C.A. Case tractor, live power; model S Case tractor, live power; 1963 P.T.O. manure spreader; 1962 Case baler; Case Forage Harvester; 2 wagons; Combine; thrashing machine; 1962 Case side delivery rake, full line of modern machinery; 60 head high grade Hereford cattle, 2 Herd sires, 20 mature cows, due March, April, May and June, remainder yearlings and 2 years old. Hay, straw, silage 28 sheep. Property of Emery and Bud Windrem, Lot 6, Con. 4, Emily Township; ¼ mile north of Omemee from Dominion Bank corner. Wed. March 25. Terms Cash, Absolutely no reserve. Sale 11:30 a.m. Lunch will be served. Carl Hickson, Auctioneer.

JOE LAMANTIA'S
(CENTRAL FRUIT MARKET)

- - BETTER FOODS FOR LESS - -

LINDSAY'S FINEST CHOICE RED BRAND STEER BEEF

Maple Leaf **SMOKED PICNICS** lb. 39c

Christies — Save 10c **Hot Cross Buns** Pk. 6-29c Pk. 8-39c

Save 5c **WHITE BREAD** 2 24 oz. loaves 39c

Chunk or Gold **CHEESE SLICES** 2 6 oz. pkgs. 49c

Maple Leaf Ready To Serve Smoked Boneless **DINNER HAMS** ½ cryovac 83c lb.

FROZEN FOOD SWANSON T.V. DINNERS pkg. 55c
Turkey, Chicken, Beef — Save 10c.

Simcoe Sliced **SIDE BACON** lb. pkg. 55c

CHOICE QUALITY **WAX or GREEN BEANS** 2 15 oz. tins 25c
HOME CATSUP 2 11 oz. bottles 33c

Schneiders Sliced **COOKED HAM** 6 oz. vac pac 49c

MILKO 85c 3 lb. 12 quart size

Duncan Hines **CAKE MIXES** 2 pkgs. 79c All Flavours

DEVON GEESE vac pac 49c lb.

GEORGIAN BAY **STANDARD PEACHES** 28 oz. tin 35c 3 Tins $1.00

Maple Leaf **WIENERS** 1 lb. pkg. 45c

FANCY **PINK SALMON** ¼ lb. tin 29c lb. lb. tin 55c

DOLE PINEAPPLE GRAPEFRUIT DRINK 3 48 oz. tins $1

Clark's Fancy **TOMATO JUICE** gallon 57c

Delsey Toilet Tissue 2 roll pack 29c All Colours

NESTLES QUIK 2 lb. tin 99c

FRESH PRODUCE DAILY

ONTARIO NO. 1 **POTATOES** 25 lb. bag 69c

NO. 1 LARGE **ONIONS** 5 lb. 19c

TASTY TENDER **CARROTS** 3 lb. bag 19c

Joe Lamantia & Sons Across From Fee Motors On Kent

Percy Houzer's Moving Sale Continues

The fire has held up the announcement of our opening date
WATCH FOR IT SOON — REDUCTIONS TO 50%, MANY ITEMS ½ PRICE

EXAMPLE... A Large Selection of Better Quality ½ Sleeve, Banlon Sweaters, Reg. 8.95 and 9.95 **ONLY $5.98**

PERCY HOUZER'S MEN'S WEAR 121 KENT ST. W., LINDSAY

WE WOULD LIKE YOU TO KNOW THAT...

The reason we are having this sale is that we **must** move to a new location and therefore **must** reduce present stock before moving. This is why we offer such a big reduction to you.

Normal progress

London March 13, (UPI) — Queen Elizabeth and her three-day old son are making normal progress.

The doctors visited her again this morning at Buckingham palace. They are not expected to issue any further bulletins on her.

The baby, weighing five pounds seven ounces at birth, is the Queen's fourth child.

EATON'S

in LINDSAY Offers

One of the newest, most comprehensive lines of Hearing Aids in Canada!

VIKING Hearing Aids

incorporating modern refinements in design which offer you the encouraging possibility of a satisfactory fitting NOW.

Make an appointment to see

MR. E. GRIMSHAW

EATON'S Hearing Aid Consultant who will be in the Lindsay area on

Mon., March 16, 1964

and have your hearing checked at NO OBLIGATION. Mr. Grimshaw will advise you and suggest an aid suitable for your requirements.

VIKING is available only at EATON'S and is backed by the noted EATON guarantee.

"Goods Satisfactory or Money Refunded".

EATON'S HEARING AID CLINIC OFFERS

- Audiometric testing
- Home consultation by appointment at NO EXTRA CHARGE
- Phone EATON'S at 324-3526 TO-DAY for a consultation.

T. EATON Co. BRANCH STORES

MOTO-MASTER "EXTRA-LIFE" MUFFLERS

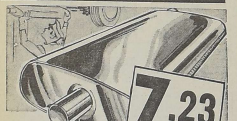

7.23 INSTALLED CHEV. & PONTIAC 1954-64 (most)

FAST EXPERT INSTALLATION

Moto-Master Mufflers — designed to give more power, greater gas economy, longer life. Don't take chances, your exhaust system may be defective without being noisy, so have it checked by Canadian Tire experts without cost or obligation.

LIFE-TIME GUARANTEE

You get a brand new muffler if it shows out — ever! The replacement muffler is yours, without cost.

BIG DISCOUNTS for other popular cars.

CLAMPS (if required) each 19

INSTALLED PRICE	
CHEVROLET-PONTIAC 1954-64 (most)	7.23
FORD & METEOR 1955-59 (exc. conv.)	8.15
1960-61 (exc. conv.)	8.45
FORD GALAXIE 1960-63 (exc. conv.)	8.45
PLYMOUTH & DODGE 1954-57 (4-cyl.)	8.50
1954-61 (6-cyl.)	8.15
1960-61 (6-cyl.)	9.15
BUICK—exc. Special 1961-63 (Single exh.)	12.35
OLDS 88 & SUPER 88 1957-60 (Single exh.)	11.23

SPECIAL

MARCH 17, 18, 19

STANDARD MUFFLER INSTALLED ONLY 5.59

Most 1950 - 63 CHEVS.

EXTRA! 5% CASH and CARRY BONUS COUPONS (ON ALL PARTS)

CANADIAN TIRE CORP'N

CANADIAN TIRE ASSOCIATE STORE

TERMS EASY

S. BLASCO

29 LINDSAY ST. S.

Lindsay 324-2176 Office 324-6021 324-2741

Says French Canadians have equal responsibility in assuring peaceful co-existence with English Canadians

Waterloo, March 13–(UPI)–A leading Ontario Conservative says French Canadians have as great a responsibility as English Canadians in assuring peaceful coexistence between the two groups.

George Hogan, Secretary of the Ontario Conservative Association and a former aid of National leader John Diefenbaker, was speaking at a symposium on biculturalism last night at Waterloo Lutheran University.

Hogan said–and we quite–"Our objective must be to create an environment where in a French Canadian visiting Waterloo or an English Canadian visiting Three Rivers will never need to have the feeling that he has left his own country".

Any resentment against the French, he said, did not result from the actions of ordinary citizens, but was due to "The actions and statements of the extremists".

Jean Louis Gagnon, co-chairman of the Royal Commission on Biculturalism, told the symposium that the extremists were necessary.

Although they were not the best advertisement to the rest of Canada, they do reflect the current feelings of French Canadians, he said.

Also taking part in the discussion were Marcel Prud-Homme, the Liberal member of Parliament for Montreal-St. Denis, and J.M.S. Carless, head of the University of Toronto's history department.

Prud-homme urged closer cooperation between French and English united, with an equal understanding and an equal partnership.

Carless said both sides were in the wrong and had let each other down since Confederation. "Confederation is a basic moral obligation which both parties must live up to in order to make it work", he said.

Barrie rink second in Ladies' Bonspiel

In second place in the Ladies Curling Bonspiel on Tuesday was this rink from Barrie. From left to right Helen Needham, Gwen Lowe, Gina Halpenny and Marion Parker (skip). The rink turned in a splendid performance with 56 points.

One hate box still operating, link Nazi sympathiser's name

Toronto (UPI) — At least one Toronto post office box is still operating as an address for anti-Jewish and anti-Negro hate literature.

Postmaster-General J. R. Nicholson announced in the Commons Wednesday that a Scarborough number had been closed down, but a post office spokesman said last night that another box is still being used for the same purpose.

Nicholson, in his Commons statement, did not identify the Scarborough boxholder, but other sources indicated it was 19-year-old David Stanley, a Nazi sympathizer, and apparently the main organizer in a campaign to distribute hate literature across Canada.

Stanley was sentenced to nine months in jail and fined 350-dollars after two court appearances last year in Birmingham, Alabama, on charges of assault resulting from anti-Negro demonstrations.

The sentences were suspended on the understanding Stanley would return to Canada.

Meanwhile, a Toronto lawyer has warned about the dangers of placing a ban on hate literature. Glen How, speaking on a television commentary program, said such a ban would threaten Canada's freedom of the press and might do more harm than good.

The Federal Government has been asked by the Canadian Jewish Congress to amend the criminal code to make it an offense to publish literature inciting violence against a racial, religious or ethnic group, or any of its members.

How said sections of the criminal code that deal with the spreading of false news or the mailing of scurrilous literature might apply in hate literature cases without further changes in the code.

He described the literature as trash that appeals only to the lunatic fringe and suggested more discussion on the situation rather than trying to stamp it out.

Can't afford to work

Boston, England (UPI) — George Walden told a Boston, England court this week why he cannot afford to work.

He said he cannot meet his instalment payments on his wages of 26 dollars-20 cents a week.

But his unemployment pay, national assistance and family allowance brings him 27 dollars 65 cents a week. And as long as he is unemployed, his instalments are met through an insurance scheme.

Cannington

Mrs. Wes. Reader and little son Bradley, of Meyronne, Sask., visited her aunt and uncle Mr. and Mrs. Roy Tamblyn.

Rev and Mrs. C. R. Wragg have returned home from a holiday in Florida where they visited their daughter, Miss Shirley Wragg in Sarasota.

Nick's Dead Stock Service and Burrett Fur Farms

Have combined to Give Better Service and Higher Prices

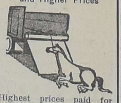

Highest prices paid for dead and disabled cattle, horses, hogs and small animals removed free.

FOR FAST SERVICE PHONE LINDSAY

324-5271

(collect)

OR

Zenith 9-1130

Zenith 66550

Licence 298C64

24 Hour a Day

7 Days A Week

Get Well

Remember Them. . . .

with

FLOWERS

From

HICK'S FLOWERLAND

Angeline St. S. Lindsay

Cry of protest?

Baby lets out a yelp prior to arrival

London (UPI) — A baby now six weeks old let out a piercing cry 24 hours before she was born according to a doctor writing in the British Medical Journal.

Dr. Kenneth Kay, the physician who delivered the baby, said he stood "dumbfounded" at the bedside of Mrs. Anne Warham.

He was afraid that the baby had suffocated when she opened her mouth. Later, the baby cried again.

But the next day little Millicent Warham was born, weighing seven and one-half pounds and "crying lustily."

OUR FIFTH GAME OF THE FINALS ! !

GROUP PLAYOFFS

LINDSAY LIONS JUNIOR C

vs

AURORA TIGERS

Friday Night, March 13th at 8.30 p.m.

LINDSAY KIWANIS ARENA

Adults $1.00 Students 60c Children 40c

2ND GAME OF SEMI-FINALS ! !

SUNDRIDGE BEAVERS

vs

MINDEN MONARCHS

O.H.A. Intermediate C.

LINDSAY KIWANIS ARENA

Sat., March 14th, at 8.30

NOW enjoy oceans of hot water...

RENT

A SUPERIOR PROPANE Automatic WATER HEATER

for as little as $1.75 per month plus gas used

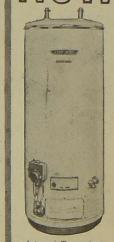

- Automatic Temperature Control.
- Ocean of hot water... at less cost.
- Delivers over 25 gallons of hot water per hour.
- Clean...fast...dependable
- Free installation... Free delivery... Free service.

Act now... your family can enjoy all the hot water for 1001 jobs around your home, every hour of the day.

Your Superior water heater will heat water 4 times faster than any other automatic system and at less cost to! Your monthly rental plus the gas you use, is all you pay. Don't wait for hot water ... start the Superior rental plan right NOW.

'Superior' PROPANE

Coboconk — P.O. Box 38. Phone 454-3491

(Hwy. 35, ½ mile north of Coboconk.

R. R. 4, Peterborough — Phone Oliver 2-3323

(Hwy. 28, one mile north of Drive-in Theatre

THIS IS NO BLARNEY... AT O'FINNEY'S

We Shillelagh Prices

Sure and Begorra and you Can't help havin' the Luck O' The Irish when you shop at O'Finney's.

They've taken the Shillelagh to their prices on Plywood and Masonite and it'll be a great day for the savin' O' The Green.

KNOTTY PINE PLYWOOD

BIG 4 x 8 x ¼ SHEETS

Compare with Fir Plywood at $5.04 sht.

ONLY 3.98 SHEET

Use As Panelling, Underlay, Sheathing, Etc.

3' x 4 x ¼ MASONITE

A REAL BARGAIN

Smooth Paintable Surface Can Be Used As Panelling, Ceiling, Underlay, Sheathing, Etc.

ONLY 98¢ SHT.

A Real Bonus Buy For Finishing Off The Cottage or Garage.

FINNEY LUMBER LTD.

Angeline St. S. Ph. 324-2127

LDA

VG MORTGAGE LOANS on well located residential or commercial property, or good improved farms.
VICTORIA and GREY TRUST

The Lindsay Daily Post

"LOCAL NEWS FIRST, LAST AND FOREMOST"

324-2127
BUILDING SUPPLIES
FINNEY LUMBER
CUSTOM BUILT COTTAGES
108 ANGELINE ST.S. LINDSAY

69TH YEAR, NO. 57 ESTABLISHED 1896 SATURDAY, MARCH 14TH, 1964 5¢ Per Copy, 25¢ Per Week Delivered

FINEST ADVERTISING VALUE IN FIVE COUNTIES

FRONT PAGE CLASSIFIEDS

Phone 324-2114 before 11 a.m. for service that day
RATES: Page 9

COUNTY MILL RATE SET AT 18.32 FOR 1964

LINE HELD, COUNCIL HAPPY

Victoria County Councillors were all smiles Friday afternoon, when County Clerk F. L. Weldon informed them that the mill rate would remain the same as in 1963 — 18.32.

Councillors approved a budget of $41,853,287 for the coming year, holding the mill rate at the 18.32 which includes the high school debentures.

Mr. Weldon said the county was raising $12,000 less on the county levy than last year. There were increases down the line for the majority of the county employees and slight reduction in some of the grants.

One new grant this year was to the Emergency Measures Organization for the hiring of a co-ordinator etc., and an increase of $4,500 on county bridges expenditures.

The Academy Theatre Foundation also received a grant of $2,500 and the grant to the Lindsay Central Exhibition was reduced to $4,000 from $5,000 last year.

Beaverton student declared champion

Miss Helen Morrison, of Beaverton, Ontario, a fourth year student at Macdonald Institute, Guelph, was declared the Champion in the Judging Section of the Home Economics Division at the 1964 College Royal. She is seen (right) receiving the "Year '58 Trophy" from Mrs. R. MacDonald.

Moore and Finney oppose two-vote committee idea proposed by Mayor Holtom

Reeve R. I. Moore and Deputy-Reeve George Finney of Lindsay were placed in an unusual position at the Friday session of Victoria County Council. A resolution from Town Clerk Bate, passed by the Lindsay Council, requested county council to allow Lindsay members to exercise the privilege of casting four votes instead of two, as at present, when voting as members of any committee. (At the present time the Lindsay representatives are allowed to cast four votes when the entire council is in session.)

Reeve Roy Morrison of Mariposa contended that the question should be referred back for further consideration. He added: "Perhaps Mariposa or some other township should be entitled to two votes, the same as Lindsay, on the basis of population."

Reeve Moore said that he did not favor the resolution and Deputy-Reeve Finney held the same opinion. "I do not want two votes instead of one in committee, or Lindsay having four votes instead of two".

Reeve Moore "The idea comes from Mayor Holtom who apparently got the idea attending the Mayors and Reeves Association".

Reeve H. Murphy of Bobcaygeon thought the idea was alright for committees of the whole but not on smaller-committees. He said: "Lindsay might, if this idea passes, have two votes on a four-man committee or even four votes on a small committee if the committee only comprises

Please turn to Page 8)

Starr urges council ignore press and radio pressure, do what believe is right

Deputy-Reeve J. Starr (Mariposa) feels that press and radio publicity should be ignored, if it is adverse to councillor's opinions, and told county council members at Friday's session that they should not be swayed by what the public may read or hear.

"I think we should vote as we believe is right and not be swayed by what the public will like", he said.

"They (the public) put us here and if they are not satisfied, it is their privilege to elect someone else".

He was referring to Reeve R. I. Moore's request at the Friday session to re-introduce the motion, (which was defeated the day before), for an increase in the county engineer's salary.

The reeve had noted that the radio and press had "put the council in a bad light" by stating that all county employees had received increases except the engineer.

The motion was passed, giving the engineer a salary of $8,000.

Mr. Starr voted against the increase.

Weather outlook

Lake Ontario Region, Lindsay Area: Mainly cloudy and mild today. Showers and scattered thundershowers. Winds southerly 15 to 25. Outlook for Sunday—clearing. Summary for today—showers.

FOR SALE

ADMIRAL Television $59.00, washing machine $55.00, couch $15.00, bed complete $20.00, chrome suite $17.50, dryer $99.00, new portable television $199.00, oil stove $29.95, **MATTRESSES** new **HALF PRICE**, continental bed $17.95 **SINGER** portable $49.00, easy payments, **MIDTOWN FURNITURE**, 30 William St. S. (H4904)

100 acre farm, all workable. Choice land. Good buildings. Good district, good water. Asking 15,000 with terms. Must be sold, early possession.

58 St. Patrick, 1 bedroom home good cellar, modern heat, good garden. Asking 3,800, terms, all offers considered.

150 acres. East of Lindsay, choice land, no buildings, asking 10,000 with terms.

125 acres. Little Britain area, good land and buildings. Asking 19,500. Terms.

2 acres approximately north of Oakwood. Brick house, 4 bedrooms, needs decorating, creek, Apple trees. Asking price 3,000 with terms. Taxes 38.00. For these and others contact

Stanley Henry, Realtor
31 Wellington St.
Harold Graham,
Salesman in Manilla
(H4931)

A LITTLE BIT of Ireland. Sure and we have Shamrocks in the pots to delight the Irish Hearts. Priced from $1.00 up. Also this weekend — beautiful Azalea plants from $2.00 Hick's Flowerland, (across from the Leslie Frost School) Angeline St. (H4898)

A LARGE SELECTION of Serviced lots to choose from in our sub-division. Now is the time to pick your lot. We can also build a home of your choice. For further information

Call Mrs. Cunningham
L.S. Snelgrove Co. Ltd.
Realtors
142 Kent St. W. or
4 Cambridge St. N. 324-3239
(H4922)

1953 ALLIS CHALMER W.D. Tractor, first class condition. Also 1000 bales hay, 432-2158 Cannington. (H4872)

ALL TRADE-INS
WHOLESALE
56 Buick sedan $246.78.
56 Pontiac hardtop $295.
56 Pontiac, radio, all new rubber $278.50.
Friday and Saturday only.
Sharon Motors
129 Angeline St. N.
(15883)

BALED HAY AND STRAW. Peter Kirley, 324-2044 (15692)

3 BEDROOM house, 3 piece bath, living room, dining room modern kitchen and utility room, oil furnace. Box 1675 Daily Post. (H4911)

BOWES & COCKS
Gallery of Homes
Realtors
Kent. St. Lindsay
See our
Display ad
on Page 3
(H4662)

BRICK DWELLING, 3 bedrooms, hardwood floors, modern kitchen, 3 piece bath, oil furnace, private drive and garage, near schools situated on large lot in good residential area 9500 full price. Terms Frost Agencies, 324-3535 after 5, Bernice Newton ,324-4644. (H4853)

BUSINESS Stationery, letter heads, envelopes, statements, business cards. For prompt efficient service, call Daily Post. (22038)

CHAIR SALE — new chrome leatherette, only 3.99 and your old chair, new lazy boy chair only 59.50, occasional chairs only 11.95. **MIDTOWN FURNITURE.** (H4905)

CANADIEN CHAIN SAW Model 175 with 18" attachments (new) one left only, 20% off. **STAPLES MARINE and MACHINE SHOP SERVICE.** Queen St. (15494)

1962 CHEVY, 6, 4 door; 1958 Nash, Metropolitan; 1958 Volkswagen deluxe radio; 1957 Pontiac, hardtop with radio; 1958 Meteor, 2 door hardtop; 1955 Volkswagen deluxe; 1955 Ford; 1955 Plymouth Station wagon. Leo's B.A. Station, Bobcaygeon Road. (H4923)

1955 CHEV. TRUCK Model 1315, Serial 5131515615, engine C 48027 will be sold for lean against it if not redeemed before March 17, 1964 at Motorcade Stores, 324-6177. (H4929)

CHINA CABINET with sliding doors, chrome kitchen table, small Coleman oil heater, 2 guitars Kay and Harmony, good condition, 324-3866. (15856)

CRAFT Bulk Milk Cooler, 28½ can all stainless steel, good working order. William Stone, RR2 Blackwater. (15516)

EAVESTROUGHING - repairs, re-roofing and new work, Dell roofing, eavestrough Phone 324-5293. (H4909)

1957 FORD Station Wagon 8 cylinder, good condition, Woodville 439-2365. (H4861)

FOR SALE — MIXED GRAIN. 324-3017. (15781)

FIVE ACRES LAND, 6 room insul brick house, new 3 piece bath, new oil furnace, small barn, pig pen, hen house and stable, school bus stops at door Mrs. Dan Glover, Blackwater. (15658)

EXTRA LARGE, fresh, white or brown eggs, delivered, 324-3035. (H4924)

FLAT BOTTOM Boat, motor and trailer, 324-6310. (H4916)

6 FT. COUNTER FRIDGE, also counter scales. 324-4161 after 4 p.m. (15720)

14 FT. Plywood runabout boat almost new, windshield, running lights, cushions, controls and tarp cover, with or without 40 H.P. motor, reasonable. Phone 738-2325, Bobcaygeon.

14 FT. SAILBOAT, 2 sails and 22 ft. mast. Box 1672 Daily Post. (15842)

FRESH LARGE EGGS. Reasonable, delivered, 324-3907. (15761)

FOR SALE

An excellent home. 4 years young. **North Ward** — 6 room bungalow. Living room 25 x 12. Kitchen has double stainless steel sinks, arborite work top, with breakfast bar, cupboards galore. Dining room 15 x 10 with built in china cabinet. 3 bedrooms with double closets. 4 piece bath, tiled colored fixtures. Oak and tile floors. 3 part basement. Mahogany panelled rec. room, built in bar and frig. Tiled floors. Forced air gas heating. Laundry. 2 piece wash room. 20 year bonded roof. Aluminum storms and screens. T.V. tower. Car port. Paved drive. Carries at $102.00 monthly, including principal interest and taxes.

5 room brick home, 2 bedrooms, 3 piece bath, new gas furnace, water heater, garage, private drive. $2000 down, easy terms.

A handy man's special 1½ storey frame 7 rooms, 4 piece bath, warmair oil heating, 2 car garage lot. Full price $5,000 or best offer.

INCOME PROPERTIES

3 suite apartment building fully rented, 3 private baths, 3 kitchens, hot water heating stoker fired, only $2,000.00 down.

Duplex, down town, 6 rooms and bath in each apartment, H.D. hydro, electric water heaters, separate furnaces, nice level lot, garage. $2000 down, terms arranged.

Excellent family business. Fully equipped home laundry, including washers, dryers, irons, etc. Plus $100 monthly income, plus owners apt. Must be sold. $3,500 down or best offer, terms to suit.

We need listings on 3 and 4 bedroom homes, particularly north and west wards.

Also farms and ranches.

A. Strassburger Broker
129 Elgin St. W., Lindsay
324-6371 or Ross Hay 324-3496
(H4899)

HOMES FOR SALE

$7,500 — Terms - 3 bedroom brick bungalow - separate dining room, kitchen cupboards, new tile and linoleum floors, H.D. hydro, large lote - vicinity of St. Mary's.

$8,000 — Income property - 2 compelte 5 room apartments, H.D. hydro, oil heating central location.

$11,000 — 3 bedroom brick bungalow - modern kitchen with dining area, 4-pc. tile bath, oil heating, N.H.A. - 5¾% mortgage - well located junior and senior schools - West Ward.

$12,500 — Terms - 3 bedroom modern bungalow - broadloom in living and dining room, compact kitchen, 4-pc. bath, high, dry basement, oil heating - carport.

$17,800 — Excellently located 2 bedroom brick bungalow - separate dining room, indirect lighting, ample cupboards in kitchen, double sink - Extras include broadloom in living room and bedrooms, powder room, hot water oil heating, garage, paved drive.

For these and others call
FOUND REALTY LTD.
324-2185
(H4847)

HOMES FOR SALE

North Ward — 5 room brick and stone bungalow, kitchen with dining area and built in china cabinet, living room, 3 bedrooms, 4 pc. bath, finished recreation, oil heat, very large lot, 5½% mortgage.

West Ward — large 7 room family home, kitchen with large eating area, glass doors from dining room opens onto stone patio, living room with plastered valance, 2 piece powder room, 4 bedrooms each with clothes closet, 5 piece bath, linen cupboard, finished recreation room, attached garage, all in lovely condition.

North Ward — duplex, each with 5 rooms, 3 piece bath, gas fired furnaces, large lovely lot, three car garage. Asking $11,300 and good terms can be arranged.

O'CONNOR & O'CONNOR
Real Estate Gen. Ins.
47 Lindsay St. S. 324-6191
(H4918)

1963 M.G .Must sell, 324-5921. (15724)

MARTINDALES
GAS and OIL HEATING
SALES and SERVICE
Lennox Furnaces
5 year payment plan
Phone 324-4386

McGINNESS MOBILE Home, 8 ft. x 30 ft., fully furnished. Phone Bobcaygeon 738-2982 after 6 p.m. (15827)

COMBINED PAID CIRCULATION AVERAGE
FOURTH QUARTER 1963—6178
SUBJECT TO A.B.C. AUDIT

FOR MORE CLASSIFIEDS TURN TO PAGE 9

The Lindsay Daily Post
An Independent Newspaper published daily except Sundays and legal holidays at Lindsay, Ontario

The Thursday Post
published on Wednesday
WITH A WEEKEND SUPPLEMENT
by Messrs. Wilson & Wilson Limited
Members of the Audit Bureau of Circulation
Members of Canadian Daily Newspaper Association
"Authorized as second class mail, Post Office Department, Ottawa."

SUBSCRIPTION RATES

DAILY POST
By carrier boy 25c per week
BY MAIL
Six months $3.00
One year $5.00
Within the counties of Victoria, Haliburton, Peterborough, Durham and Ontario One year $8.00
Elsewhere—One year $8.00

THURSDAY POST
With Weekend Supplement
By mail in Counties of Victoria Haliburton, Peterborough, Durham and Ontario
One year $2.50
Three years $5.75
By mail elsewhere in Canada and U.S.A. $4.00 per year in advance.

Dial 324-2113, 324-2114 or 324-2115

SATURDAY, MARCH 14TH, 1964

EDITORIAL . . .

ONE SWEET MESS

Traffic conditions around the Lindsay Collegiate Institute and Vocational School during the "loading up" period when youngsters are leaving school to board busses for their home is a complete disgrace. It's a mess . . . pure and simple.

Realizing that it takes time to correct problems of the nature which exist there, it is impossible to overlook the fact that a lot of time has already passed since the situation first arose. That it should be allowed to go on leaves us at a loss to find a reasonable excuse.

If school buses cannot be loaded immediately adjacent to the school without creating traffic tie-ups and unwarranted hazards, what would be wrong with carrying out the operation at some other point, say the Lindsay Central Exhibition grounds. Such a temporary arrangement would not seem to be asking too much or have the authorities forgotten what feet were given to people for and are afraid to let young people try them out in a short walking stint?

Remember way back when

MARCH 14, 1914

A Grand Trunk freight train comprising some 14 cars, travelling about thirty miles an hour, was derailed shortly before 5 o'clock yesterday morning two miles west of Omemee. The damage is estimated at $20,000 which includes the contents of the wrecked cars. The track buckled in the centre with such rapidity after the derailment that two brakemen were thrown from the top of the cars before they had an opportunity to jump. They received slight bruises. Wrecking crews were despatched from Belleville and Lindsay and the line was again open to traffic late yesterday afternoon. The incoming trains from Peterborough were sent via Millbrook and Lindsay, over the old main line.

Left No Margin for Society

In conversation with Dr. White, President of the Children's Aid Society, "the Post" was informed that the financial returns from the presentation of the Nautical Knot, after expenses were met, left no margin to be devoted to the general funds of the society. It might be mentioned the gallery on both nights was a disappointment.

MARCH 11, 1939

J. E. Anderson, K. C., Crown Attorney informed the "Post" today that the police are continuing their investigations into the epidemic of cottage robberies in this district during the past winter following the arrest of two man in Toronto who have been linked with these crimes. The finding of a quantity of goods in the possession of these men, some of which has been definitely identified as property taken from summer homes in this tourist vicinity, has led police to believe that they have found an important lead towards the solving of a rather difficult case.

Supports Bathing Pool

A motion was unanimously passed by the council at the meeting yesterday evening granting permission to the Rotary Club to use Kawartha Park as the site for the proposed swimming pool and endorsing the club's request that future maintenance of the pool should be kept up by the town. The motion was passed following the hearing of a deputation from the Rotary Club composed of President Dan McQuarrie and Jasper Forman. It is expected that a bylaw be passed at the next council meeting with regard to the future upkeep of the pool if it should be built.

Globe Girdling

LATE ARRIVAL

Trade Minister Mitchell Sharp said today a recent slowdown in loading at West Coast ports was not caused by a lack of facilities, but by the late arrival of ships due in Vancouver last month. He said several of the vessels arrived this week and nine are now loading grain and oil seed. "The temporary delay has been overcome," he added and large movements are scheduled in the next four months.

SENTENCED TO 7 YEARS

An expert in Canadian counterfeiting who had been flooding the country with bogus bills was sentenced to seven years in prison at Vancouver Friday. The sentence to Stephen Humen was handed down following a police raid which netted 200-thousand dollars in phony bills and a quantity of printing equipment.

STIFF RESTRICTIONS

U.S. Secretary of State Rusk has suggested that stiff restrictions on trade with Russia actually may be helping the Communists become more self-sufficient. Rusk told the U.S. senate Foreign Relations Committee that the Russians have expanded their own production lines in many areas because they have been unable to buy certain things in the West.

Reports and Remarks...

FOOT AND MOUTH RESEARCH IN KENYA

Early in January the Kenya Government and the Wellcome Foundation announced that they had established a partnership for the production of foot-and-mouth vaccine in Nairobi. Speaking in "The Farming World, programme broadcast each week on the BBC Overseas Service, Dr. G. J. Kane, head of the foot and mouth department of the Foundation, described the scheme as the basis for a wonderful collaboration.

Kenya needed a source of vaccine against foot and mouth disease, Dr. Kane pointed out, and the Wellcome Foundation, which had been carrying out research in Kenya for some seven years, would be able to continue the valuable work. Specialised equipment had already been sent out to the Government veterinary laboratories near Nairobi where the vaccine would be manufactured, and the intention was in about a year's time to build an additional wing so that enough vaccine could be produced for the needs of East Africa.

"In Kenya," Dr. Kane explained, "there are six types of viruses which carry foot and mouth disease throughout animals. In Europe there are only three types. In Kenya there is a seasonal movement of wild animals, many species of which are capable of being affected by foot and mouth disease. One of our problems will be to trace the epidemiology of the different types of viruses in wild animals and show how these animals contribute to the general distribution of foot and mouth disease in Africa."

As a potential supplier of prime beef, it would undoubtedly be Kenya's aim ultimately to vaccinate all domestic cattle, Dr. Kane said. He hoped when the new building was available to be using live vaccines to control foot and mouth in East Africa. At present the Foundation was helping with the production of inactivated vaccines, which gave protection for about 70 per cent of the vaccinated animals for a period of not more than four months. Live vaccines represented a tremendous advance, giving the best part of a year's protection for some 90 per cent of the animals vaccinated.

The Northeast Corner

by "the observer"

Today Canada is gaining through a complexity of growing pains never before experienced in all the history of her growth, of nearly one hundred of years since Confederation. She has abandoned the old policy of "pay as you go" and she has adopted the policy of wring the last nickel out of her already over taxed people until they are beginning to cry "How long, O' Lord, how long".

A few days ago the Globe and Mail had a caption over an Editorial entitled "Nickles by the Billion." This would seem to indicate to the average taxpayer that our government at Ottawa has no one at home at the financial helm to guide the ship of State, and so she is drifting along, running the rapids and hoping the people of Canada will be lulled to sleep and out of sheer ignorance, maintain a serene silence, not in the least worrying of the incompetence of their magnificent irresponsibility.

Until about a year ago the Conservative party was in power under John Diefenbeker and according to custom, Parliament was disolved and an election was called. In this session the Conservative party went down to defeat, although up to that time Mr. Diefenbaker had the largest majority ever won by any leader since confederation. Tory Toronto led the landslide giving practically every one of their eighteen or nineteen seats to the Liberal party. And so the Liberal party led by Mr. Pearson, although lacking a majority but burning for power, proceeded to form a minority Government. And this is where government irresponsibility makes its appearance: **First they boosted their own indemnity from $10,000 to $18,000 per year with a $6,000 of this amount tax free.** And this is the same Mr. Pearson who one short year ago solemnly declared: **"I don't think we should spend a nickel unless it contributes to the expansion of the economy."** We don't know how much latitude Mr. Pearson allowed himself when he uttered these words. Perhaps he felt it was an election speech an election promises are made only to be broken. Perhaps he felt he was making this promise away down east in the maritimes and the report of it would never seep through to Ontario.

The Hon. Walter Gordon, Minister of Finance, in presenting his estimates in the House on March 3rd, was good enough to give us some idea of where a lot of our money is going. Mr. Pearson who lives at 24 Sussex St., not including his salary, draws from the Federal Treasury $54,900 to maintain his home and pay incidental expenses such as entertainment, etc. Mr. Gordon estimates that government spending for the year 1964 1965 will be at least 8 billion dollars. This is by far the highest since Confederation. How many can guess at what the a mount of one billion really means let alone 8 billion. That figure is beyond our comprehension. **So we can conclude that there are dark days ahead of us and our taxes will necessarily go higher in order to pay the extravagant expenses of an irresponsible government.**

One of the important lessons we were taught by our forefather, was that **we should live within our means.** And even today, when credit is so easy to obtain, many of our citizens still adhere to this policy and unless they have the cash to pay, they will refrain from buying in debt. In the long run this is the safest and surest policy for a people or nation to follow for debt, as a rule, leads to bankruptcy and bankruptcy is about the end of the road.

It is for this reason I am very much disappointed with both the Conservative Government in Toronto under Hon. Robarts and the Federal Government in Ottawa under Hon. Mr. Pearson. **I don't think either of these men are in touch with the grass-roots of our Society. When the cost of living has reached an unprecedented high and when it takes practically all the earning power of a man and his wife to maintain their home, surely this is no time for Governments to pile on more taxes.**

This brings to mind the song we often sing:

Daisy, Daisy, give me your promise true,
I'm half crazy, all for the love of you;
It won't be a stylish marriage,
I can't afford a carriage,
But you'll look sweet, upon the seat
Of a bicycle built for two.

Much of the sunflower seed crop grown in Canada is for bird feed or confectionery use.

Council meetings

Manvers Township

The regular monthly meeting of the Municipal Council of the Township of Manvers, was held with all members present and Reeve Lewis presided.

The minutes of the February meeting were read and approved on motion of Payne and McMaster.

The following communications were received and read: - Two Applications for the positions of Warble Fly Inspectors; Dept. of Highways requesting a transfer motion to cover a 1963 Road Construction project; Frank Cowan Co. Ltd. re a Liability claim in the Village of Pontypool; Dept. of Highways re Snow removal in business section of Bethany; Two Petitions requesting the Municipal Council to bring in a Bylaw restricting Dog Owners to confine their dogs to their own property except when an a leash or hunting; Dept. of Public Welfare stating that the Child Welfare Grant will henceforth be directed to the County; Approval of Owner of property in Manvers Township to destroy "Shack" on said property; Dept. of Highways re Used Steel Truss Bridges; Bethany Ski Club re Parking at Ski Hill; Township of Cartwright and Owners of 4 Registered lots on Lake Scugog re Park; Ganaraska R.C.A. 1963 Financial Statement; One sheep claim and several accounts.

Moved by Porter, seconded by Heaslip, that $308.34 be transferred from Road Construction on the project in the 12th Concession in the area of lot 16 and 17 in 1963, to Bridge and Culvert Construction on the same project.

Two petitions were presented to the Council from two delegations from the Pontypool and Bethany areas, requesting the Council to pass a bylaw to restrict dogs from running at large and to be confined to the owners land, other than when taken off a leash of used for hunting purposes. Members of the delegation claimed the way it is at the present time, dogs are doing damage to gardens, lawns, shrubbery, clothing on clothes lines and even attacking children and older residents when walking on the roads and streets.

Moved by Payne, seconded by McMaster, that the matter be looked into concerning the dog question and information be secured as the proper method of controlling dogs to keep them from damaging the property of persons other than the owners thereof.

On motion of McMaster and Payne, a Committee consisting of Heaslip and Porter were appointed to look into the matter of contacting prospective parties who might have facilities to confine stray dogs until such time as they could be disposed of and to act as Dog Control Officers in the event that a Dog Control Bylaw should be brought in to effect at the next council meeting.

On motion of Payne and McMaster, Reeve McGill and Councillor Heaslip were appointed as a committee to view sites and report at the next Council meeting of properties that could be purchased which would make suitable locations for a Park with facilities that could be made into a picnic grounds with bathing and sufficient parking. This land could be purchased and developed under the Confederation Centennial Act and be subjected to a 66⅔ grant up to a specified limit.

Moved by McMaster, seconded by Porter that the applications for Warble Fly Inspectors be opened.

The following applications were received: E. B. Shea at $1.35 per hour; H. V. Shea at $1.35 per hour. Mileage of 10c per mile and transportation could be offered to transport the Township Sprayer-Trailer unit if required at $1.65 per hour.

Moved by McMaster, seconded by Payne, that the applications of E. B. Shea and H. V. Shea be accepted at $1.35 per hour rate and 10c per mile. $1.65 per hour to be paid to transport the Sprayer when required.

Moved by McMaster, seconded by Porter, that the closing of the 1963 Tax roll be extended for Feb. 29/64 to April 30/64.

Moved by Payne, seconded by Heaslip, that the regular Road appropriation bylaw for 1964 be introduced.

After the said bylaw for $47,000.00 was given the required First, Second and third readings. It was duly passed, signed, sealed and numbered 1403.

Moved by Payne, seconded by McMaster that Lewis McGill be paid $10.00 for transporting the Council on a Road Inspection trip to inspect certain locations in order to prepare the first Road Appropriation bylaw for 1964.

On motion of Payne and McMaster, the Reeve and Road Superintendent were appointed to see Messrs Gerald McGill, Wm. McCabe and Jack Kerr re Road Right-of-way in the Yelverton area.

On motion of Payne and Porter, sealed tenders, clearly marked as to contents will be received up to April 3rd, 1964 for the supplying of 5,000 cu. yds or more of ⅝" crushed gravel, to be delivered anywhere on Township roads on a flat rate basis, also 7,500 cu. yds of ⅝" crushed gravel to be stock piled in gravel pits. All work including sets to be under the supervision of the Road Superintendent. All work to be completed on or before June 30th 1964. Certified cheque for $500.00 to accompany each tender and same to be forfeited in the event of non-completion of the contract. Lowest or any tender not necessarily accepted. The Township to supply gravel.

Moved by Porter, seconded by McMaster, that the following accounts be paid: Road Voucher No. 3, Road Account, $1,361.87; Road Voucher No. 1 Hall, $10.12; J. Burn, 1 fox, $4.00; City of Toronto, Welfare Charge-back, $31.71; B. Neals Coal, Welfare fuel, $64.00; City of Peterboro, Welfare Charge-back, 183.06; Geo. Timms, Welfare wood, 40.00; Neil Curtis Welfare Wood 16.00; H. Van Wieringen, Welfare wood 72.50; H. Jones, dump caretaking, 41.65; Ivan Kellett, Dump caretaking 32.00; B. Carchidi, Dump caretaking, 16.00; Treas S.S. No. 4, School money, 500.00; S. J. Black and Co., Adding machine repair, 7.79; Treas of Ont., Insulin, 1.95; Cities Service Oil Co., P.F.A., 55.52; R J. Payne, Convention expenses, 30.00; W. Heaslip, convention expenses, 30.00; H. A. McMaster, convention expenses 30.00; R. Davidson, convention expenses, 30.00; Owen Stacey, Sheep Claim, $1.00.

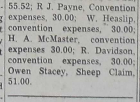

EXPERT BODY & FENDER REPAIR SERVICE
• OUR PAINT JOBS TOPS
• OUR PRICES MODERATE
• OUR WORKMANSHIP UNEQUALLED
MANLEY MOTORS
76 WILLIAM ST. N. 324-3543
O.M.L. N.A.L.

DIRECTORY

Business and Professional

AUCTIONEERS

CHAS. and KEN LAMB LICENSED AUCTIONEERS AND VALUATORS
Sales Conducted Anywhere at Reasonable Rates
DIAL 324-2330 or 324-3855

BUILDING CONTRACTORS

JOHN R. JACK CONSTRUCTION LTD.
Custom Home Builders.
Phone: Lindsay 324-6244 — Toronto 284-4263

BARRISTERS & SOLICITORS

FROST, INRIG AND GORWILL
169 Kent Street W., LINDSAY, Ontario. Dial 324-2183
Hon. Leslie M. Frost, P.C., Q.C.
George P. W. Inrig, B.A., LL.B., M.C.L.
J. Richard Gorwill, LL.B

FULTON, McQUARRIE and HILL
324-2131 12 Lindsay Street North, Lindsay 324-2139
A. M. Fulton, B.A., Q.C. R. D. Fulton, B.A., Q.C.
J. A. McQuarrie, B.A., Q.C. E. C. Hill, B.A., Sc.

DONALD J. WARNER B.A., L.L.B.
Barrister & Solicitor
Farmers' Union Bldg. Lindsay 324-2126
Branch Office Omemee Thursday Afternoon 799-5751

A. B. PATTERSON
Barrister, Solicitor & Notary Public
16 RUSSELL ST. W. LINDSAY, DIAL 324-4404

DONALD J. FINN, B.A., L.L.B.,
Barrister, Solicitor, Notary Public
Minden, Ontario. Telephone 289

M. J. Cunningham B.A., L.L.B.
Barrister, Solicitor and Notary Public
PHONE 324-3216
156 Kent St. W., (Above Central Fruit Market)

ACCOUNTANTS

WARD, WATSON & RATHWELL
CHARTERED ACCOUNTANTS
87 ADELAIDE ST. N. LINDSAY, ONT.
TEL. 324-3579
G. H. Ward, C.A. H. A. Watson, C.A. J. E. Rathwell, C.A.
Toronto Partner Resident Partner Resident Partner

GUNN, ROBERTS and CO.
Chartered Accountants
Montreal, Toronto, Chatham, Calgary and Vancouver

INSURANCE

FROST INSURANCE AGENCIES, LTD.
REAL ESTATE — INSURANCE
324-3513 A. ROY BROOM NIGHTS 324-3534

SURVEYORS

SMITH & SMITH
ONTARIO LAND SURVEYORS
Oliver Smith, O.L.S. G. Eldon Smith, B.S.A., O.L.S.
Angeline St N., Lindsay. P.O. Box 24 Phone 324-2511

WILLIAM R. COE
Ontario Land Surveyor
Office and Residence: 17 Short Avenue Lindsay
Telephone 324-4152

TAXI

LINDSAY TAXI . . . 324-6251
(Owned and Operated by Claude McMahon)
24 HR. SERVICE Phone Bill Eades at 324-6251

PLUMBING

P and P Licenced Master Plumber
• Good Prices • All Our Work Guaranteed
No Job Too Small — Too Large — Too Late or Too Early
Phone Cambray 7r14—Lindsay 324-4810 after 5:00 p.m.

CHARTERED BUS TOURS

FRED DENURE TOURS
Modern Coaches For All Size Groups — Phone Cargo 324-5836
Check the Coming Events Column for forthcoming trips.

POST CIRCULATION

EXTRACTS FROM AUDIT REPORT BY THE AUDIT BUREAU OF CIRCULATIONS

		DAILY POST	THURSDAY POST
4th Quarter	1944	3,451	3,807
4th "	1945	3,535	3,494
4th "	1946	1,734	2,370
4th "	1947	1,952	2,772
4th "	1948	2,185	2,778
4th "	1949	2,120	2,637
4th "	1950	2,355	2,858
4th "	1951	2,462	2,871
4th "	1952	2,490	3,018
4th "	1953	2,612	2,858
4th "	1954	2,457	2,633
4th "	1955	2,257	2,469
4th "	1956	2,409	2,414
4th "	1957	2,459	2,622
4th "	1958	2,172	2,659
4th "	1959	2,493	2,776
4th "	1960	2,600	3,351
4th "	1961	2,565	2,774
4th "	1962	2,660	2,963
4th "	1963	2,823	3,355
Net Paid Circulation Average For Feb.	1964	2,891	3,477

AS FILED WITH THE AUDIT BUREAU OF CIRCULATION SUBJECT TO AUDIT

ZELLER'S
REVALERS TO THRIFTY CANADIANS

DECORATED EASTER EGGS
Marshmallow Filling
29c

Chatterbox
by Millicent

CHOCOLATE-WALNUT CREAMS
Makes 36 small squares

¾ cup (1½ sticks) butter or margarine; ¼ cup granulated sugar; 5 tablespoons dry cocoa (not instant mix); 1 egg, slightly beaten; 1 teaspoon vanilla; 2 cups fine graham cracker crumbs; 1 cup flaked coconut; 1 cup finely chopped walnuts; 2 cups 10X (confectioners' powdered) sugar; 3½ tablespoons vanilla flavor instant pudding mix (half an about 4-ounce package); 3 tablespoons milk; 4 squares semi-sweet chocolate.

Melt ½ cup (1 stick) of the butter or margarine in top of a double boiler; stir in granulated sugar, cocoa, egg, and vanilla. Cook, stirring constantly, over simmering water 3 minutes, or until thick and custardlike. Pour over crumbs, coconut and walnuts in a large bowl; stir well. Pat evenly into a baking pan 9 x 9 x 2. Blend 10x sugar with 3 tablespoons of the remaining butter or margarine in a medium-size bowl; beat in dry pudding-mix powder and milk until thick and smooth. Spread over crumb layer. Let stand about 20 minutes to set. Melt chocolate with remaining 1 tablespoon butter or margarine in top of a double boiler over simmering water; spread over filling. Chill several hours. Cut into 36 squares.

RAPBERRY MACAROON CHEWS
Bake at 425 deg. for 15 minutes, then at 350 deg. for 25 minutes.
Makes 36 Small Squares

1 cup sifted flour; ½ cup shortening; 2 tablespoons water; 4 tablespoons ½ stick) butter or margarine; ¾ cup sugar; 1 egg; 1 teaspoon vanilla 2 cups flaked coconut; ½ cup raspberry jam.

Sift flour into a medium-size bowl; cut in shortening until mixture is crumbly. Sprinkle water over; 1 tablespoon at a time; mix lightly with a fork just until blended. Pat evenly into a baking pan, 8 x 8 x 2. Bake in hot oven (425 deg.) 15 minutes. Remove from oven; lower heat to moderate (350 deg). Let crust cool on a wire rack while making topping. Cream butter or margarine with sugar until fluffy in a medium-size bowl; beat in egg and vanilla; fold in coconut. Spread crust with jam, then coconut mixture. Bake in moderate oven (350 deg.) 25 minutes, or until firm and golden on top. Cool completely in pan on a wire rack. Cut into 36 squares

HOUSEHOLD SCRAPBOOK
By Roberta Lee
Solder Stains

Lead or solder stains on rugs or clothing can be removed with mercury, also called quicksilver. With a dull knife, scrape off as much as you can. Then pour a little mercury onto the stain and work it around with a glass rod or stick, until the stain is absorbed. CAUTION: Mercury is poisonous!

Plaster of Paris

To clean plaster-of-Paris figurines, use mild soapsuds and a shaving brush. Rinse well. Dip the items into a strong solution of alum water to give them the appearance of alabaster.

Cement For Chinaware

To mend broken chinaware, use a cement made by mixing plaster of Paris with the white of egg until it is creamy. Then apply this as you would any prepared cement.

HOW CAN I ? ? ?
By Anne Ashley

Q. How can I preserve the rubber gasket around my refrigerator door, and also kill the rubbery odor that sometimes arises from it?

A. Dip a cloth into a solution of two teaspoonfuls of bicarbonate of soda and a glass of warm water, and wash the gasket with this. When it's thoroughly dry, coat it with talcum powder or cornstarch.

Q. How can I clean aluminum?

A. Mix ammonia, borax, and water, and apply to the aluminum with a soft cloth. Another method is to wash in warm soapy water, and then dry and polish with whiting.

Q. How can I keep low-necked dresses from constantly slipping off the hangers in my closet?

A. By the placement of a rubby pin on each side of the hanger.

Q. How can I clean white satin shoes?

A. One of the handiest ways to do this is to rub the shoes with a soft art-gum eraser. If they're too soiled to respond to this try rubbing them with soft cloth dipped in vinegar, and then with a cloth dipped in cleaning fluid. Or, put a few drops of lemon juice in some uncolored alcohol and apply that with a cloth.

Breakfast, lunchoon, supper eggs

Season eggs this snappy way and they'll rate high for any meal. For each serving place 1 tablespoon butter or margarine in a custard cup, break it 2 eggs, and season with salt and pepper. Top with 1 tablespoon catsup and 1 teaspoon grated Parmesan cheese. Bake in moderate oven (350°) 30 minutes or until eggs are done as you like them.

Bowes & Cocks REALTOR 942-8234

THE Gallery of Homes REALTOR

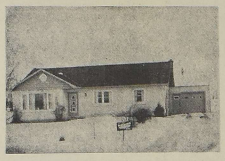

OAKWOOD

Large bungalow, located on a beautiful lot. Kitchen 12' x 13', dining room 12' x 14', living room 15' x 17', 3 large bedrooms, 4 piece bath, full basement and forced air oil furnace. Owner moving to Toronto and is very anxious for an offer. Asking price $14,900.00 with $3500.00 down, balance on very good terms. For further details call JIM GRAHAM at 324-6145.

RURAL RETIREMENT RETREAT

On two acres of land, this two storey home ten miles from Lindsay has hardwood and tile floors throughout. The four bedrooms are large and all have closets. The main floor has a large livingroom, diningroom, a kitchen 11' by 11' as well as a summer kitchen and hall. The bath is four-piece and the home has electric heat. Immediate possession is offered on this home, with a minimum down payment. To see this home call HARVEY DAWE at 324-6145.

MECHANIC'S OPPORTUNITY

3 bay garage with grease pit. Cement block construction. Forced air oil furnace, two 3-piece washrooms. Located on main highway in village. Asking price only $4500.00 with $1000.00 down, balance on terms to suit purchaser. For further details call JIM GRAHAM at 324-6145.

EXCELLENT FOUR BEDROOM HOME

In the North Ward, ideally located for a family enlargement — containing as well as the four bedrooms, a living room, dining room, kitchen, hall and bath in the home proper and associated from a separate entry, as well as the home, a large clean store which could be easily converted to a hairdressing parlor, barber shop, appliance or any one of a numerous type of family businesses. Information may be had by calling HARVEY DAWE at 324-6145

NEW COTTAGES

Now is the time to inquire about your new cottage. We have a complete range to suit your pocket book, custom built on your own lot or on one of our registered plans.
For Details call ROY CAMPBELL — 324-6145

Bowes & Cocks Limited
REAL ESTATE — MORTGAGES — GENERAL INSURANCE
129 Kent Street Phone 324-6145
Open This Evening Until 9 p.m.

Look your Easter Best with our professional SANITONE DRYCLEANING

Be ready—when the Big Day comes! With our expert care and Sanitone's special Soft-Set® fabric finish, your clothes will look their very best. Call on us today—before that last-minute rush.

FOR 25 YEARS
Lindsay CLEANERS & COFFEE
YOUR CLOTHES BEST FRIEND
Kent St. W. Lindsay

Announcements

At Rest

BROOKS, Janet Hunter — entered into rest in Lindsay at Ross Memorial Hospital, Thursday, March 12, 1964. Janet Hunter Brooks beloved wife of the late Alan Thomas Brooks and dear mother of Martha (Mrs. James Shaw) of Ancaster, Jessie (Mrs. Robert Johnson) of Niagara Falls, Sadie (Mrs. Lorne Northey), Betty (Mrs. Harry Schroder) both of Peterborough, Isabel (Mrs. Walter James) of Port Hope, Shirley (Mrs. Jack Wylie) of Owen Sound, George of Hastings, Harry and Murray both of Lindsay, also survived by 14 grandchildren. Resting at the Mackey Funeral Home, Peel Street, Lindsay. For service in the chapel on Monday, March 16 at 2 p.m. Interment at Riverside Cemetery.
(H4930)

Card of Thanks

MOYNES — My sincere thanks to relatives, friends and neighbors for visits, cards, flowers and gifts during my illness. A special thank you to Drs. Cramer and Anderson, also to Rev. Brignall and McLean, and all the nurses and staff on the Medical north floor of the Ross Memorial Hospital who were so kind and pleasant. Mrs. Carl Moynes.
(15830)

In Memoriam

ANGIERS — In loving memory of a dear father, William Michael Angiers, who passed away March 14, 1960.

Sadly missed and ever remembered by daughter June and family.
(H4928)

ANGIERS — In loving memory of a dear husband William Michael Angiers who passed away March 14th, 1960. Lovingly remembered by wife Shirley.
(15934)

"Speaker from the pews"

Described as a "speaker from the pews", Gordon E. Drew, a native of Toronto now living in Peterboro, will be preaching the anniversary sermon Sunday morning at Queen St. United Church, Lindsay. Mr. Drew is scheduled to speak on the subject: "Work, the Bridge Between Man and God". Now 35 years of age, married with three small children, Mr. Drew was born in Toronto, attended John Fisher Public School, Northern Vocational School and university where he learned electrical engineering. An engineer and production man with C.G.E., he is described as being "interested in his job and vitally interested in being a Christian and a church man on the job."

KIWANIANS TOLD

INDEPENDENT MERCHANT MUST PROVIDE SERVICE

Charles World of Oshawa, District Manager for Consumer's Gas was a guest speaker at the Kiwanis luncheon and he presented a gloomy picture to business men in particular, as he cited fanciful, fantastic figures concerning the fabulous, fashionable shopping centres and plazas. However, the speaker closed his address by lauding the independent merchant who can and will survive if he makes a determined effort to render good service.

The speaker was introduced by Vice-president David Hoag, and stated the shopping centre just west of Oshawa has had as many as 14,000 shoppers on a weekend and said many would travel a distance of a 100 miles, and included visitors from Fenelon Falls and Lindsay. He said there are four or five vacant stores in the downtown business section and prospects are there will be two or three more shortly when more merchants move out to a new Shopping Plaza to be erected west of the present shopping centre. He also noted the Yorkdale Plaza in Toronto is only 35 miles away from Oshawa. Shopping centres are the trend today", he maintained, "especially as shoppers have ample parking space for cars".

Mr. World pointed out that business men who wish to continue as independent merchants and offer the best service possible with strict attention to courteous service. The merchant must be amiable and also progressive, he said, and when a customer leaves the store without making a purchase, the merchant should find out whether it is a matter of price, brand or perhaps lack of salesmanship on the part of the merchant and the staff. "Merchants must keep abreast of the times", said Mr. World.

Mr. and Mrs. T. Dure celebrate their golden anniversary

Cannington (PNS) — February 25th, Mr. and Mrs. Thomas Dure observed their 50th wedding anniversary. On the Sunday prior to this date a very happy time was spent at their home in Cannington when Mr. and Mrs. Graham Dure and Ted. Mr. and Mrs. Alex Dure all of Sudbury and Mr. and Mrs. Jim Wright, Barbara, Bruce, Ross and Billy of Scarboro gathered to honor their parents and grandparents.

One interesting feature of the day was the playing of a tape recording of the voices of six grandchildren who were not present. On this recording Ted, son of Mr. and Mrs. Graham Dure was made master of ceremonies and the children of Mr. and Mrs. Alex Dure each in turn expressed good wishes to their grandparents by word and song.

Besides many lovely cards of congratulations, Mr. and Mrs. Dure received several gifts among them being a beautiful black diamond ring for Mrs. Dure and a gold watch for the groom of fifty years ago.

Their many friends join in extending sincere congratulations and best wishes for the future to the happy couple.

St. Patrick's tea, bake sale held by Sunderland UCW

Sunderland (PNS) — The ladies of the U.C.W. held St. Patrick's afternoon tea and bake sale in the basement of the Church. Three Sunday School rooms were arranged with the home baking, one with pies and tarts, one with cakes and the third with bread and rolls etc. Another room was laden with home made candy which was very nicely arranged

Mrs. Lloyd Thompson said a few words of welcome to the large crowd who attended and declared the bake sale open.

The tea tables were decorated with very attractive centre pieces in keeping with St. Patrick's Day. A delicious dainty salad plate lunch was served, followed by small tarts. Pouring tea were Mrs. George Thompson and Mrs. John McMillan.

ALLAN BROS.
Monumental Works
To you who are about to select a Family Memorial call and see our stock of Fine Monuments
Cambridge Street North Lindsay, Ontario
ALLAN BROS.
Next Fire Hall—11 Cambridge St. N. 324-4142

Sunday in the CHURCHES

Calvary Pentecostal Church
Rev. R. D. Ellis — Minister
The Pentecostal Assemblies of Canada

10 a.m.–Sunday School
11:00 a.m.–Worship Service
7:30 p.m.–Evangelistic Service

William Street Baptist Church
Rev. Bruce H. Eaton
(Assoc. with The Fellowship Of Evangelical Baptist Churches)

9:50 a.m.—Family Hour
11:00 a.m.—"Search For God"
7:30 p.m.—Teens in Training.
Visitors Welcome

St. Andrew's Presbyterian Church
Rev. O. G. Locke B.A. — Minister
William Perry — Organist and Director

9:30 & 11:00 a.m.
"The Bethany Household"
9:30 a.m.–Church School for all ages.

Queen Street United Church
Rev. B. Garrett B.A., B.D. — Director of Music
Rev. J. Y. Lane — Barry Lloyd

43rd Anniversary
11:00 a.m.–Worship Service
With Mr. Gordon Drew of C. G. E., Peterboro, Guest Speaker.
7:00 p.m.–Worship Service
Followed by Panel Discussion of "The Case of the Mattress Makers", Mr. Gordon Drew, moderator
Special music by the Choir at both services. In the evening, Barry Lloyd will play a symphonic work by Cesar Frank as special organ solo commencing at 6:45 p.m.

Christian Reformed Church
Angeline St. N., Lindsay
SERVICES: 10:00 a.m.—Rev. G. J. Heersink of Cobourg (English)
11:15 a.m.—Sunday School
8:00 p.m.—Rev. G. J. Heersink of Cobourg (Dutch)
Listen Sundays on Stations Toronto 1430 — 7 a.m.
Orillia 1600 — 3 p.m.
Oshawa 1350 — 9:15 p.m.

Lindsay Gospel Hall
73 LINDSAY ST. S. — LINDSAY
10 a.m.–Sunday School
11 a.m.–Breaking of Bread
7:30 p.m.–Gospel Service
"Except a man be born again, he cannot see the Kingdom of God. John 3 and 3
All Are Welcome.

Cambridge Street United Church
Rev. Robert E. McLean, B.A. B.D. Minister
Director of Music Alan D. Bennett
Associate Minister, Rev. Kenneth G. Purdon B.A.
The Fifth Sunday In Lent
11:00 a.m.—Morning Worship
7:00 p.m.—Evening Worship withdrawn in favour of Queen Street United Church Anniversary.
9:30 & 11:00 a.m.—Sunday Church School

St. Paul's Anglican Church
RECTOR 45 Russell St. W. — ORGANIST
REV. DAVID LEMON B.A. B.D. — MR. R.J.D. MOSS
Sunday, March 15th, Lent V
8:30 a.m.—Holy Communion.
9:30 a.m.—Teens' Bible Classes
11:00 a.m.—Morning Prayer—
11:00 a.m.—Church School ages two years and over and nursery
7.00 p.m.—Evening Prayer
Lenten mid-week service, Wednesday, March 18th 7.30 p.m.
Followed by group study at 8 p.m.
All Cordially Invited

Apostolic Church of Pentecost
Rev. A. G. McPhail — 30 Cambridge St. N.
10:00 a.m.–Sunday School
11:00 a.m.–Morning Worship
7:30 p.m.–Evangelistic Service
Wednesday 8:00 p.m.–Prayer Service
Friday, 7:30 p.m.–Young Peoples

Locals and Coming Events

Bunny Tea, Victoria School, Saturday, March 21st, from 2.30 p.m. — 5 p.m. Home made baking, candy and bazaar tables. Everyone welcome. (H4856)

Mystery tour by chartered coach, Sunday afternoon March 22nd. Tickets $2.50. Phone Fred DeNure, 324-5836. (H4883)

Victoria County Junior Farmer's Annual Drama Festival, Wed. March 18th, at 8 p.m. Oakwood Hall. Three one act plays. Admission 75 and 25c.

Please accept this invitation to the Irish Tea sponsored by the St. Joseph's Convent Alumnae, on Saturday, March 14th Music, home baking, draw for quilt. St. Mary's parish hall, 2.30 to 5.30 p.m. (H4798)

SPECIAL FOR MARCH

Permanent Wave by Nancy Harding and Marsha Hancock: 7.50 — 5.95; 8.50 — 7.00; 10.00 — 8.00. Helen Fords Hairdressing Salon, 18 Russell St. W. Phone 324-6143, 324-6144. (H4745)

Euchre, Oddfellows Temple Monday March 16, 8 p.m. Prizes and lunch. Admission 50 c. Auspices Lindsay Oddfellows. (15844)

Reserve Easter Monday, Little Britain Supper and Bazaar. (15932)

Easter Shopping Spree by Chartered Coach to beautiful new Yorkdale Mall in Toronto. Saturday, March 21, leaving 9 a.m. and returning 6 p.m. Fred DeNure, 324-5836. (15894)

Songsters Danforth Salvation Army presents "The Messiah" Fenelon Falls United Church, Monday, March 23, 8 p.m. Admission 75c.

Rumage sale. Sat. Mar. 14, Legion Hall, Lindsay, 10 a.m. to 2. 30. Glenarm W.M.S. and Ladies Aid. All donations welcome. (15684)

Rummage Sale — Salvation Army, Sat. Mar. 21, 9 - 12. (15887)

Lindsay Collegiate and Vocational School presents Drama '64. 4 one act plays. L.C.V.I. gym. Mar. 18, at 8 p.m. Adults 50c, Students 35c. John Murphy, RR5 Lindsay, Ontario. (H4917)

Lindsay Women's Institute Euchre, Town Hall, March 19 at 8 p.m. Lunch. (15918)

Jack Weaver
PLUMBING-HEATING
324-5236
1 WATER ST.

BROKEN WINDSHIELD?
We'll replace it with Duplate Safety Plate Glass while you wait!
Fee Motors Ltd.
PHONE 4-3533 LINDSAY

Haliburton

Mrs. Randolph Tyler and Mrs. Ronald Tyler were recent visitors at Mrs. J. E. Emmerson's at Donald recently. Mrs. Randolph Tyler who lives in Ottawa was a visitor here.

Mrs. Sarah Ann Parish, formerly of Haliburton, spent a weekend with her sister, Mrs. Cooper at West Guilford and she visited friends in Norland for a few days.

Mr. Lorne Bailey was a business visitor in Oakville.

Mr. Brien Good a student in Toronto, was a visitor at his home here.

Mr. and Mrs. Murray McGuire were visitors in North Bay.

Mrs. George Elstone has returned home from Peterboro hospital after surgery in St. Joseph's Hospital.

Mr. John Curry who has been in Peterboro Civic Hospital having treatments for sinus trouble.

Miss Pat Mungham teacher in Toronto, was a visitor with her father in Eagle Lake.

Mr. and Mrs. Arvo Rennie have moved into their new house on Mountain Street.

Mr. Stephen Nyilas, of Toronto, visited at his home at Eagle Lake.

Mrs. Roy Howe was a visitor at the home of her daughter, Mrs. Joseph Williams in Sudbury.

Mr. and Mrs. Alvin Walling had as their guests, Mr. and Mrs. Trevor Babbs, of Scarboro.

Mr. Parlee a Canadian born Oxford trained ex UCC headmaster spoke at the Rotarians Club dinner in the United Church. He gave some interesting highlights of his life.

NEED CASH? Sell with a WANT AD

FA-4-5500 Century A TRANSCEN-CENTURY THEATRE
STARTS Monday
Showing 7.00 and 9.10 p.m.
M-G-M presents
ELIZABETH TAYLOR RICHARD BURTON
LOUIS JOURDAN · ELSA MARTINELLI
MARGARET RUTHERFORD · MAGGIE SMITH
ROD TAYLOR ... ORSON WELLES.
The V.I.Ps ... A MODERN LOVE STORY
PANAVISION® and METROCOLOR

HEY KIDS LOOK — SPECIAL MAT. SAT. AT 2:00 P.M.
JEFFREY HUNTER in "THE MAN FROM GALVESTON" — Plus MAN'S FIRST FLIGHT TO VENUS — in—"QUEEN OF OUTER SPACE" —Extra—"LISTON vs. CLAY FIGHT" — Evening—Performance Starts at 5:00 p.m.

Dean Martin in "WHO'S BEEN SLEEPING IN MY BED" — Adult,—All color—Plus—Jeffrey Hunter in "THE MAN FROM GALVESTON" — Extra "Liston vs. Clay Fight."

Deer wintered well, department declares

More people than is realized show considerable concern for Canadian wildlife, especially the white-tailed deer. That's the word from the Dept. of Lands and Forests, Lindsay.

It says that during the winter months, the question most frequently asked of its is "how are are deer faring?".

They have good news for these citizens, reporting that after completing their annual aerial survey of the deer yards, the animals appear to have wintered well. The report says, quote:

"Although considerable snow has fallen since last November, the accumulated snow depth, due to frequent thaws, seldom exceeded 18", a condition favorable to wintering deer herds.

"Winter featuring heavy snows create difficult conditions for deer; when the snow exceeds 24" in depth deer tend to confine themselves to the shelter of the yarding area; if the snow persists, the food supply in this area becomes scarce and the law of the wild 'survival of the fittest' takes effect.

"Unfortunately in such situations the previous spring's fawns and does carrying fawns are not the "fittest", consequently the decimation of the herd begins with these, and if severe enough can be reflected in the results of following hunting seasons.

"That winters such as this one are not so confining is borne out by the results of three days of intensive flying over known winter deer range by Fish and Wildlife personnel during the week of February 17th.

"A crew of four, pilot, navigator and two observers in a Beaver aircraft at an altitude of 100 feet, traversed by parallel flight lines one mile apart, Hindon, Anson, Harburn Clyde, Bruton, Monmouth, Anstruther, Sherborne, Stanhope Burleigh, Methuen, Harvey and Galway Townships.

"From their lofty vantage point they were able to observe that the deer herds although substantial are not concentrated in small areas of cover as they frequently are during more severe winters.

"Track patterns indicate they are ranging further for food, as a result all age classes are probably better fed, and where deer were actually observed they appear active and healthy.

"Such conditions augur well for the hunt next fall".

Campbell says expansion wouldn't improve operation

(United Press International)

The President of the National Hockey League says that expansion at this time would not improve the overall operation "one iota."

The statement by Clarence Campbell dimmed hopes of Los Angeles and San Francisco for Major League status.

Campbell says — "we have developed a degree of balance in the National Hockey League where the question of expansion is less important than it was earlier."

Campbell says that three years ago he said the league had reached the summit in the matter of success, but was proved wrong. He said — "We keep improving, both from a financial viewpoint and in the matter of attendance."

Clay takes another apptitude test

(United Press International)

Heavyweight champion Cassius Clay took another army aptitude test at Louisville Friday and admitted that it was "a little tougher than the last one."

He said he did have a little trouble in the part of the test which involves matching up shapes and symbols. The test given Clay is not an intelligence test, but one designed to reveal the aptitude of men entering the army.

Results will be sent to the National Selective Service headquarters in Washington for processing and results will be returned to the Louisville draft board. It's expected to take about four weeks before the results are known.

Clay took the same test in Florida in Jan., but the army said they were "inconclusive" and ordered him to take another.

Baun says he's not interested in running in Saskatchewan

(United Press International)

Another politically-minded hockey player hit Parliament Hill recently and had the pundits buzzing as to whether he might be there for more than a social visit.

Toronto Maple Leaf defenseman Bobby Baun — a self-proclaimed Liberal — set tongues wagging when he settled down to dinner in the Parliamentary restaurant with teammate Leonard (Red) Kelly (Liberal York-West) and National Liberal organizer Keith Davey.

Baun's immediate family has roots in Saskatchewan and at the moment there is a vacancy in the riding of Saskatoon following the death of Conservative Harry Jones.

It was a nice rumor but it didn't even get off the ground.

"Sure I'm interested in politics," grinned Baun. "And I am interested now in federal, not provincial, politics."

But he definitely has "no interest at all in running in Saskatchewan."

"Toronto is my home", said the stocky defenseman. "That is beautiful country out there in the west, but I live in Toronto".

BOWLING SCORES

MOOSE LEAGUE
March 12 Results

Ladies' high single and triple, Lois Schrader, 235 and 565 respectively; high average, Ila Jones 167.

Men's high single Charlie Balfour 252. Men's high triple and average, Sid Lees, 632 (190).

GAMES OVER 200
Sid Lees 207, 215, 210; Bill Malvis 233; Charlie Balfour 252, Marg Bell 203, Lois Schrader 235, 215; Peter Bakogeoge 240; Cliff Green 246, Dena Hope 202 and Norm Seysmith 205.

TEAM STANDINGS

Hurricanes 8, Sabers 8, Golden Hawks 7, Shooting Stars 7, Vanguards 6, Spitfires 5, Comets 4 and Dakotas 3.

Douglas Nuttar speaks at Bethany WI meet

Bethany PNS) — Mr. Douglas Nuttar, Assistant local Director of the Children's Aid Society in Northumberland and Durham Counties, was guest speaker at the Bethany Women's Institute meeting held at the home of Mrs. Addison Scott.

Mr. Nuttar dealt with all the functions of Children's Aid Societies which were first established to care for neglected and dependant children. "The scope of the work has broadened considerably and today the Society deals with such problems as marital discord, non-support, juvenile adoptions, complaints regarding neglected children, unmarried mothers, foster home care for children and investigation on behalf of Family Allowance and the Official Guardian under the Matrimonial Clauses Act.

"There is a staff of 12 full time workers and two part time workers at the Port Hope Office. Mrs. E. Bridges is the Matron in charge of Hillcrest Lodge where neglected or needy children are first taken. They stay there approximately 2 months before going into Foster homes. The Children's Aid Society is your communities' agent for children deprived of homes. It is YOUR business. Children are our most precious commodity and we have a duty to protect every child. If more attention was paid to the very little children who have need of help and more understanding given to them, we would not have need of so many Training Schools, Reformatories and Prisons."

Mr. Nuttar cited many pathetic incidents of families under his supervision, discussed adoption of children and closed his informative talk with a plea for more Foster Homes throughout the area. "Every tiny life placed in your care can be your most precious investment." Mr. Nuttar also invited inspection of Hillcrest Lodge and the Port Hope offices, so that the public might have a more informed opinion of the work they are trying to do.

The roll call was answered by each member with a gift for a small child which was presented to Mr. Nuttar for distribution among wards of the Children's Aid Society.

Mrs. L. W. Hughes of Port Hope, President of East Durham District was also a welcome guest at this meeting. Mrs. Hughes related some of the items that would come up for discussion at the District Annual meeting such as increased membership fee, the Canadian flag, the Centennial project to make Canada lovelier, the National Conference, in Wolfville, N.S., the Pennies for Friendship Fund, Adelaide Hoodless Scholarship, help for new branches in the Northwest Territories, etc. Continuing, Mrs. Hughes spoke of Women's Institutes and their functions throughout the whole world, telling of much that has been accomplished by the members since the organization of the first W.I. by the late Mrs. Hoodless at Stoney Creek. She also paid tribute to the late Mrs. Laura Rose Stephen who was the first Women's Institute organizer and lecturer and who contributed to the Institutes of Canada their motto "For Home and Country".

Mrs. Harry Ryley chaired the meeting which opened with the singing of The Institute Ode and repeating the Mary Stewart Collect and Lord's prayer. Mrs. Thomas Jennings gave the financial report, read the minutes and correspondence which included a card of thanks from Mrs. Bruce Ryley for box of fruit while in hospital; an invitation to a Daffodil Tea sponsored by the Millbrook branch of the Canadian Cancer Society; the Durham County Agricultural Calendar; Federated News Bulletin. Mrs. Hector Morton was appointed to attend the District Directors Convention to be held at Guelph in May. Further plans were made for the East Durham District Annual meeting which will be held at Bethany in May in the United Church and for which the Yelverton U.C.W. will cater. This will also be the 50th Anniversary of the Bethany Women's Institute organized in 1914.

Mrs. Ralph Preston read the meeting's motto "When Life knocks you down on your knees, you are in a perfect position to pray" and gave a poem "Conversion". During the lunch hour, Mrs. Preston also lead in group singing.

Following the singing of the National Anthem and the Institute Grace, lunch was served by Mrs. Emery Smith, Mrs. Wm. Phillips, Mrs. J. C. Cummiskey, Mrs Glen Preston and Mrs. Addison Scott. The lucky tea cup prize was won by Mrs. Ina Palmer.

Mrs. Clarence Rowan expressed the thanks of the members to the guest speakers, the hostess and all who had helped with the program and lunch.

CARRIER BOYS & GIRLS WANTED
apply
LINDSAY DAILY POST

Sweep!

Results of games played Thursday in the ladies' curling club are: Mackey 11, McGahey 9; Thurston 6, Whyte 5; Vincent 12, Walker 3; Kay 15, Heels 5; Eberts 12, Brown 5; Reynolds 9, Cooke 4.

BANKERS' EVENT FILLED UP

The manager of the Toronto-Dominion Bank announces that there will be a complete number of entries for the bankers' bonspiel at the Peel Street rink on Saturday. Instead of playing with money, figures and cheques, the financiers will play with rocks and brooms, 96 of them. The event, the first of its kind, promises to create a lot of good curling and good fun, the manager declared.

MONDAY and TUESDAY ★ SPECIAL ★
FRESH PORK LIVER lb. 25c
POLITO'S IGA FOODLINER
20 LINDSAY ST. S. LINDSAY ONT.

2 for 1 SALE This Sunday
Downstairs at the Cottage Drive-inn
Just South of Town on Highway 35
Order For Two and Pay For Only One
Or treat the whole family this weekend to a delicious meal, served in the unique atmosphere of our downstairs dining room and pay for only half the number

Lindsay Home of KENTUCKY FRIED CHICKEN
(It's Finger Lickin' Good)
Kentucky Fried Chicken

ADOPTION OPPORTUNITIES
Many fine happy children are in the care of Ontario's Children's Aid Societies. Boys and girls are available for adoption. They need new mothers and fathers who will accept them as their own.

FOR PROTESTANT FAMILIES

BRYCE is a clean cut and pleasant looking lad. The type of son to be proud of. He has hazeleyes, brown hair and a clear complexion. He had a heart ailment, but now can lead a normal life. He plays on a hockey team and is a keen sportsman. He is an excellent student and would like to be a lawyer. Bryce is in Grade 10 at 16 years of age. This boy wishes to belong to a family. If you are an older couple you would be most fortunate in becoming Bryce's parents.

NOREEN is a 15 months old Protestant baby with a relaxed, good-natured temperament. She is a bright and attractive baby with brown eyes and hair and some Negroid facial features, from her Canadian and coloured ancestry. Noreen has been other children and would fit into a warm-hearted family setting.

SARA is a quite well built Protestant girl with brown eyes and hair, and of nice appearance. She has good intelligence and is vivacious and outgoing. Her nationality is Greek and she is 12 years old. This girl needs warmth and attention from older Protestant parents. Are you the parents for this attractive 12 year old girl?

MARGOT is a Protestant Anglo-Saxon and Dutch girl of 2½ years. She is slight and dainty with blue eyes and curly brown hair. She has fine, even features and is very attractive looking. The pupil of one eye is slightly enlarged, but this does not affect her sight or detract from her appearance. Her intelligence is high and she is active, independent and temperamental. There is a history of mental illness in her background and the couple adopting this child must be aware of this.

FOR CATHOLIC FAMILIES

TOM is an active, alert baby of four months who is developing well. He has brown eyes and hair with an olive complexion. He is Anglo-Saxon and Peruvian Indian. This young Roman Catholic lad will need bright parents to keep up with him in the years ahead.

CORA has an attractive, slightly oriental appearance, and is a lovely Roman Catholic baby of 20 months. She is a happy, good-natured little girl with dark eyes and hair and a clear complexion. Very little is known about Cora's background, but she is developing at a good average rate.

ALFRED is a contented, happy Canadian Roman Catholic boy of 11½ years. He is a sensitive lad and would be unhappy with aggressive, noisy parents. Al is a healthy boy with good mental ability and an unassuming manner. He would like quiet, gentle parents.

TIMMY is a dear little, Roman Catholic Dutch boy of 16 months. He has brown eyes and hair and a round face with an alert expression. He is a bright boy interested in everything around him. Timmy would be happy to be adopted now.

Married couples, interested in adopting these or other children, ask your local Children's Aid Society, or write to:

THE DEPARTMENT OF PUBLIC WELFARE,
PROVINCE OF ONTARIO
PARLIAMENT BUILDINGS, TORONTO.

HONOURABLE JOHN ROBARTS, Prime Minister
HONOURABLE LOUIS P. CECILE, Q.C., Minister of Public Welfare

Mrs. W. McInnis opens home for joint meeting

Glenarm (PNS) — Mrs. Victor Webster introduced the new Study Book at the meeting of the Women's Missionary Society in Ladies Aid of Knox Church held on the kind invitation of Mrs. Wm. Innis at her home. It was an evening meeting to allow more members to be present.

Mrs. Joe E. Nesbitt, President of the Ladies Aid, gave the call to worship and repeated a poem, "He went that way way to Gethsemene". The Easter service of worship as found in the Glad Tidings prepared by the president of the Toronto Presbyterial was used and as leader she led in the Responsive Readings with the meditation by Mrs. Grantin McKay and the prayers by Mrs. Will Nesbitt.

Hymns, "Christ the Lord is Risen Today", "Jesus Keep Me Near the Cross" and "The Day of Resurrection" was also contributed by Mrs. Mac Murchison dealing with the Easter story which added to the meeting.

Mrs. Nesbitt thanked Mrs. McInnis for the use of her home which was endorsed by the members after which Mrs. Clifford Douglas read the minutes of the February meeting held at the home of Mrs. James R. Nesbitt following which Mrs. Victor Webster gave the treasurer's report. Business pertaining to floor covering for the vestibule of the church by a couple of ladies that were appointed; making articles for a fall bazaar and mention made of a bake sale. A penalty of 10c for anyone wearing black at first thought only a few were in that category until shoes were mentioned so a nice sum was realized. This month 5c for every day there is rain. The meeting was then turned over to the Missionary Society with Mrs. Hargrave repeating a poem "In a Garden", and also added her thanks to the hostess.

The Spring Thank-Offering was discussed, the Allocation money, clothing for a 13-year-old boy and a 12-year-old girl as part of the group's share for the bale; Synodical meeting in Orillia, also a meeting in Beaverton and the Rummage Sale in Lindsay.

Mrs. Wm. McInnis gave the minutes of the February meeting of the W.M.S. which were approved by Mrs. Wesley Black, after which Mrs. Dan Riley gave the Treasurer's Report as to the finances.

Mrs. Victor Webster introduced the Study Book on India with the question asked "Why are we doing work in India?" This was a discussion in which she was assisted by five ladies. The parts of Mrs. Green and Mrs. White were taken by Mrs. Gordon Jamieson and Mrs. Wm. Hoyle; Mrs. Fred Webster spoke on behalf of the Bheil people; Mrs. Dan Riley took the part of a missionary and Mrs. Wesley characterized the part of a Hindoo student attending university that had become a Christian.

Mrs. Dan Riley shared a letter she had received from a relative and husband and small daughter who are stationed at an Indian school at Kilsegukla in British Columbia dealing with their work. The above were former residents of Lindsay.

Mrs. Hargrave thanked all for the fine programme and lunch was enjoyed and a social time followed.

More than 1,400 persons from Eastern European countries have been re-united with their families in Canada as a result of Red Cross intervention in Canada and abroad.

PRICES GET THE AXE!

at COURTS SPRING Bedding Sale

Spring Sale Feature! A group of bedding all at lowest price. Choose for every bed in the house, be assured of quality and comfort for years to come.

REST-RITE MATTRESSES
12 only—Perfect for Extra Bed or Cottage
You Would Pay 32.00
Sale Price 19.42

DANCER SMOOTH-TOP
Mattress or Box Spring — 12 Only
Hurry On This One
You Would Pay 59.50
Sale Price 29.13

MEDICO REST
With Stabilizer Sides
You Would Pay 89.50
Fully Guaranteed
Sale Price 58.25

SUPER DELUXE TAPESTRY
With the New Stabilizer Sides.
Guaranteed For Life
You Would Pay 99.50
Sale Price 67.96

SPECIAL
5 MATTRESSES ONLY
Different Sizes 12.62

LARGE SIZE BUNK BEDS
Fully Guaranteed
Sale Price 44.50

RESTOMATIC SMOOTH TOP
Fully Guaranteed
You Would Pay 59.50
Sale Price 38.84

IRISH WOVEN TICKS
With the New Stabilizer Sides
10 Year Guarantee
You Would Pay 79.50
Sale Price 47.57

With Head Board – 39" 9 PS.
CONTINENTAL BED ENSEMBLE
A complete, luxury Continental Bed. Outfit includes Smooth-Top Mattresses, matching box spring, set of 6 hardwood legs, and a magnificent, Vinyl-padded headboard.
59.22
REG. 119.95

30" CONTINENTAL BED
You Would Pay 79.95
Sale Price 37.18
Fully Guaranteed

HURRY!! FOR THE BEST SELECTION FIRST COME FIRST SERVED

COURTS
73 KENT ST. W. LINDSAY
PHONE 324-2272

STOP! . . . killing yourself

By Peter J. Steincrohn, MD., F.A.C.P.

REGARDLESS OF AGE, YOU SHOULD FEEL WELL

Many persons think and live by the calendar. Each birthday is another milestone on the road to oblivion.

Now, it's all right to realize that life is circumscribed, that we're here only for 70 to 100 years, but it's something else again to think and act like an oldster because the calendar says so. So many think that because they are over 40 they're not supposed to feel well. Consider this letter:

Dear Dr. Steincrohn: My husband is 53 years old and I am 47. Seldom are we sick but neither of us feels real good.

My husband works hard every day. He says we're not supposed to feel good at our age. I don't agree with him. I think everyone should feel comfortable unless there is something really the matter.

Take myself. I don't feel good. Although I get plenty of rest, I get tired and fall into a chair completely exhausted, my whole body quivering, my legs weak and my chest thumping.

I have everything to live for. My husband and I are still in love. The house we built ten years ago is paid for. We have wonderful neighbours and fine children, who are married.

Should I ignore my tiredness and do what my husband says, forget about it? Ought the facts that I am 47 make me surrender to these tired feelings and accept them as part and parcel of my age? Mrs. C.

MAY NEED MEDICINE

Comment: I agree. Don't listen to your husband. There are many causes of fatigue like yours: from tension to something more serious. Therefore, treat yourself to a medical examination.

All you may need is a tranquilizer or a little iron. Perhaps something more. The main thing is not to believe that you're old enough to feel bad. If you were 90 I'd also tell you not to take it lying down.

* * *

Dear Dr. Steincrohn: During the winter months when storm windows and doors are up I hear many people say they air the house early in the morning when the air is freshest. I air my house in early afternoon because I am under the impression that sunlight purifies the air. Is it so? Why isn't it better to open doors and windows after the sun has been up a few hours? Or doesn't it make any difference? Mrs. B.

Comment: Morning air, afternoon air, night air — no difference.

* * *

HAS BABY, LOSING HAIR

Dear Dr. Steincrohn: I am 36 years old and had my first baby by Cesarian a few months ago. During the past month my hair has been falling out. Can you tell me what can be done about it. Mrs. P.

Comment: In the first place, it isn't the Cesarian itself that is the cause. Loss of hair a few months after normal delivery is not uncommon. We don't know the exact cause. There's nothing that really helps except being patient and accepting the fact that the hair usually grows back in within a few months.

* * *

Dear Dr. Steincrohn: My doctor reads your column every day so please don't sign my name. I don't want him to know that I'm taking penicillin for ordinary colds. He'd bawl me out, but good! Don't you think penicillin tablets are all right to use for a cold? Mrs. X.

Dear Mrs. X's Doctor: I hope you guess which one of your patients is Mrs. X, so you can do what she thinks you will do if you discover her.

Aside to Mrs. X: the penicillin won't help about your cold. So better stop — before your doctor catches on and you catch it.

(Released by the Bell Syndicate Inc.)

"THE POST" LINDSAY, ONTARIO

SPORTSMAN'S DIGEST

By Hal Sharp

SAFETY PIN HOOK FOR DEAD BAIT

SAFETY PIN DOUBLE HOOKS ARE NEAT AND EASY TO USE. HOWEVER, AVOID TYPE (B)—IT'S UPTURNED HOOKS HAVE POOR HOOKING QUALITIES THAN TYPE (A) WHOSE DOWNTURNED HOOKS SELDOM MISS UPON STRIKING A FISH. HOOK SIZES RANGE FROM 12 UP TO 4/0— TO SUIT ANY FISH FROM PANFISH TO MUSKIES. WHALE THE MINNOW, "HOPPER," FROG, BEETLE, ETC., AS SHOWN, AND IT WON'T SNAP OFF WHEN CAST.

SPINNER (OPTIONAL) FOR TROLLING.

STYLE VIEWS

Easy-See Diagram

PRINTED PATTERN

12 SIZES 8—18

by Anne Adams

We draw you a diagram (see!) to show you the easy path to pure elegance this spring. Note smooth midriff, hip detail, subtle A-line. Choose shantung, cotton ottoman.

Printed Pattern 4712: Misses' Sizes 10, 12, 14, 16, 18. Size 16 takes 2½ yards 39-in.

FIFTY CENTS (50c) in coins (no stamps, please) for this pattern. **Ontario residents add 2c sales tax.** Print plainly **SIZE, NAME, ADDRESS, STYLE NUMBER**

Send order to ANNE ADAMS, care of Lindsay Post Pattern Dept., Lindsay, Ont.

DO YOU KNOW HOW TO GET A PATTERN ABSOLUTELY FREE? It's simple—order our Spring-Summer Catalog including FREE COUPON to get any one of 250 design ideas. Send 50c today.

Finishing Touch

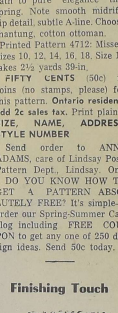

7078

by Alice Brooks

Enhance linens — towels, mats, hankies, scarfs — with precious hand-crocheted lace.

Edge linens elegantly with dainty filet crochet. Three have a picot-mesh back ground. Pattern 7078: charts 7 edgings 1¼" to 4½" in No. 50.

Thirty-five cents (coins) for this pattern (no stamps, please) to Alice Brooks, care of Lindsay Post, Needlecraft Dept., Lindsay, Ontario. **Ontario residents add 1c sales tax.** Print plainly **PATTERN NUMBER, NAME, ADDRESS.**

206 HANDICRAFT HITS — 1964 Needlecraft Catalog. Toys, fashions, crewelwork, bazaar hits — crochet, knit, sew, embroider, quilt. Send 25c.

SOMETHING NEW — BIG DELUXE QUILT BOOK! 16 complete quilt patterns — pieced and applique, for beginners, experts. Send 60c now.

They'll Do It Every Time

By Jimmy Hatlo

Mrs. F. Lane, hostess for unit meeting

Oakwood (PNS)—The March meeting of Unit two of the U.C.W. was held at Mrs. (Rev.) Fred Lane's home. Mrs. Raine opened the meeting and the worship service was conducted by Mrs. A. E. Webster. The theme being Easter Darkness and Light taken from the March of Days. Hymns. "In The Cross of Christ I Glory" and "Christ is Risin" was sung. Mrs. Lane introduced the Women of India in the person of Miss Gladys Cory dressed in an Indian Sari. The subjects were "Belief and Family Life. "The Village Women's Work and Life", "Her Health and Her Children's Health", "Changes made in Rural India", "Future of the Rural Women in India". She was assisted by Mesdames Stroud, McMullen, Rogers, Graham and S. Cameron.

Mrs. Raine took charge of the business period. Eighteen answered the roll call. Mrs. Hardy gave the treasurere's report. Mrs. Rogers reported for the quilt committee, stating the quilt, quilted at Mrs. Stroud's home had been delivered. Disussion followed regarding making a quilt for the able and members were asked to bring an article for the Layette to the next meeting. Mr. Brignall showed pictures of an 11-year-old Chinese boy. Mrs. Lang reading the story.

At the close of the meeting lunch was served by Mrs. Lane assisted by Mrs. A. E. Webster, Mrs. G. Hardy and Mrs. McMullan and a social time was enjoyed.

CROSSWORD - - - By Eugene Sheffer

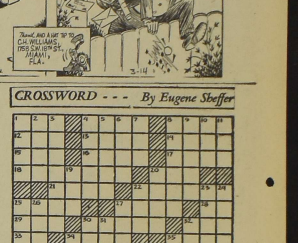

HORIZONTAL
1. possesses
5. Indian
8. headwear
12. before
13. mine entrance
14. medicinal plant
15. king
16. district
17. back of neck
18. electrical apparatus
20. defame
21. assistant
22. cultivator
26. English admiral
27. attorney plaintiff
28. Greek letter
29. skill
30. beaten
32. suitable
33. symbol for silver
34. coating on iron
35. the two
36. plan
38. plant
40. salutation
41. shoe material
44. fog
46. string
47. eggs
48. wide-mouthed jug
50. precious gem
56. limb
51. dissolve
52. erase
53. Hebrew
62. bird
63. slave

VERTICAL
1. seed plant
2. region
3. measuring instrument
4. stunned
5. idolize
6. woo
7. daughter of Zeus
8. bird
9. alcove
10. explosive report
11. provoke
19. metal
20. "Queen of Scots" tree
23. lesson
24. Biblical character
25. elapse
26. Scandinavian name
27. skill
30. Scottish historian
31. employ
32. soldier's dugout
34. return
35. club
37. girl's name
38. untanned
39. cuplike
40. cage
41. easy gait
42. bend
43. waste
45. cabin
46. bardar
48. overwhelm
49. faith

Answer to yesterday's puzzle.

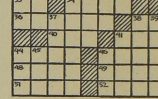

Average time of solution: 24 minutes.
(© 1964, King Features Synd., Inc.)

CRYPTOQUIPS

GZWUSEQ ZXGZWSU TXGVL GS GTRUW WB TGZQ QSTW QSXVSUL.

Yesterday's Cryptoquip: FLEET RODEO RIDER STIRS MEMORIES OF WILD WEST.

OUR BOARDING HOUSE with Major Hoople

THE LITTLE WOMAN

"We loved the pictures of little Billy and Jane— all 6,365 of them."

LI'L ABNER by Al Capp

ABBIE AND SLATS by Raeburn Van Buren

B[illegible] FATHER by Geo. McManus

MYRTLE by Dudley Fisher

William H. Maunder

The death of William Harold Maunder, occurred suddenly Sunday, March 8, of a heart attack at the home of his daughter and son-in-law, Mr. and Mrs. Cyril Haslam, 29 Kent St., Ajax.

A son of the late Mr. and Mrs. William Maunder, he was born June 23, 1888 at Penetanguishene. Mr. Maunder married the late Victoria May Pollard in Lindsay, September 23, 1909.

He was employed for 30 years by Pedlar People Limited and retired in 1959. Mr. Maunder was predeceased by his wife April 1, 1960.

He is survived by three daughters, Mrs. Arthur Ball (Eva), of Oshawa, Mrs. Cyril Haslam (Lenora), and Mrs. Basil Mothersill (Betty) of Oshawa, and a son, Glen, of Oshawa. There were 14 grandchildren and 28 great-grandchildren.

The memorial service was held at the Armstrong Funeral Chapel on March 10th at 4 p.m. Rev. E. H. Kerr, minister of King St. Pentecostal Church conducted the service. Interment was made in Mount Lawn Cemetery.

Executive has charge of program for March meeting

Blackstock (PNS) — Blackstock Women's Institute held their March meeting at the home of Mrs. Ralph Larmer with 23 members in attendance.

After singing the Ode the collection was repeated in unison. Secretary read the minutes of previous meeting and discussion followed on sending delegate to officers conference, and the potluck dinner at the next meeting. Mrs. J. Bahm and Mrs. Velva Bailey were named to be nominating committee. Plans were made for the evening of pictures to be put on by Mr. Anson Taylor in April. A letter of appreciation, for a book sent by the W.I. to Mrs. Gilbert Marlow, was read by the Secretary, also a letter of thanks for a donation to girls club work. Mrs. Lorne Thompson reported on the millinery short course. A letter from the high school was read requesting the loan of antiques for the celebration of the coming of the first settlers to Cartwright, 130 years ago.

The program was in charge of the executive and proved very enlightening. The president had each officer read from the Hand Book what was the duties of that office. Mrs. Kenneth Samells read a poem entitled "Women's Institute answers" which was written by Mrs. Roy Lamond in 1937 The motto "Good Community Spirit is like baseball, it needs team work" was ably replied to by Mrs. Geo. Skelding. The roll call was a "community need".

With Mrs. Glenn Larmer at the piano a hymn was sung followed by the "Queen" and Institute Grace, after which lunch and social hour was enjoyed.

Card Party

Winners at L.O.B.A. card party were, high lady Mrs. H. Shortridge; High gent, Billy Calberry; Low lady Mrs. Percy Van Camp; Low gent, Mr. Roy Taylor; Door prize, Roy Taylor.

Make Your Easter Hairstyling Appointment Now at

ETHEL'S BEAUTY SALON

½ mile south of Downeyville Highway
Turn south first road before Drive In Theatre
Ethel Windrom (nee Gerwyn)

PHONE 324-2949

Eldon Brethour, Elsie Bennett adjudicators for festival

Sunderland (PNS) — The Central Ontario County seventh annual Music Festival, sponsored by the Sunderland Lions Club, are most fortunate this year in having as their adjudicators Mr. Eldon Brethour of Toronto for vocal and Miss Elsie Bennett of Toronto for piano. Both are well qualified and their expert opinions will be of interest to students, teachers and audience.

Miss Bennett is a member of the teaching staff of the Faculty at the Royal Conservatory of Music and is known throughout Canada as an Examiner, and in Ontario as an Adjudicator of Festivals.

Mr. Eldon Brethour, B.A. is a graduate of Trinity College, University of Toronto and attended the University of Edinburgh. Until his retirement he was director of Music, Toronto Public and Secondary Schools. He has acted as adjudicator for Festivals in Nova Scotia, New Brunswick, Alberta and Ontario.

The Festival will be in progress from next Monday to Thursday with the Stars of the Festival Concert on March 21st.

You Will Never Know Until You Try DISCOUNT

G & B FOOD MKT.

Save Cash and Stamps Too

• SUPER SAVINGS •

GEORGIAN BAY SLICED PEACHES 28 oz. tin 2 for 69c

COLEMAN'S PURE LARD 2 lb. 35c

BAXTER — 15 OZ. TIN Pork & Beans 6 for 99c

FANCY TOMATO JUICE 48 oz. tin 2 for 59c

CATELLI — 12 OZ. TIN SPAGHETTI 6 for 99c

BURN'S 25 OZ. TIN BEEF STEW 2 for 79c

LYON'S CHICKEN NOODLE SOUP 2 pkgs. 25c

PERSONAL IVORY SOAP 12 for 99c

SOFTRITE TOILET TISSUE 4 roll pack 2 for 49c

• QUALITY MEATS •

STANDING PRIME RIB ROAST lb. 69c

SLICED RINDLESS BACON lb. 55c

FIRST QUALITY WIENERS 2 lbs. 89c

COPACO SMALL LINK SAUSAGE lb. 49c

FRESH LEAN SIDE PORK lb. 45c

• FROZEN FOOD FEATURES •

TURKEY, CHICKEN, BEEF TV DINNERS ea. 55c

FRESH COD FILLETS lb. 35c

TURKEY, CHICKEN, BEEF MEAT PIES ea. 25c

• PRODUCE SPECIALS •

QUALITY POTATOES 25 lb. bag 69c

TASTY TENDER CARROTS 3 lb. bag 19c

McINTOSH APPLES 3 lb. bag 39c

WHITE OR BROWN QUALITY BREAD 24 oz. loaf 2 for 39c

G AND B

FOOD DISCOUNT MARKETS

YOUR FRIENDLY FOOD STORE 106 QUEEN ST.

SEE OUR OK USED CARS

This Is The Place Where Customers Send Their Friends

'63 CHEVROLET — Bel Air Sedan, 6 cyl. automatic trans. Washers.

'62 FORD Ranch Wagon V-8 engine. Standard trans.

'62 PONTIAC Sedan 6 Cyl. Automatic Trans.

'63 COMET — Custom Sedan. Automatic trans. Radio, washers, belts, whitewalls.

'63 CORVAIR Monza Station Wagon, fully equipped.

'62 TRIUMPH T-R-4. Excellent condition.

'63 CHEVROLET Bel Air Sed. an, V8 Engine—Automatic trans., radio, washers.

'61 CHEVROLET Coach 6 Cyl. Standard Trans.

'61 VAUXHALL Station Wagon, motor and body good.

'61 CHEVROLET Bel Air Sedan. 6 cyl. auto. trans. Washers. Radio.

'61 RAMBLER Classic Sedan Automatic Trans

'60 FRONTENAC Station Wagon. Low mileage, clean car.

'60 OLDSMOBILE Sedan — radio, power equipped.

'59 PONTIAC Sedan 6 Cyl. — Standard trans.

'60 FALCON Station Wagon Local car. Low mileage

'58 METEOR Sedan. Standard trans.

'58 PONTIAC Station Wagon. V-8 engine, automatic trans.

'56 CHEVROLET De Luxe Sedan. 6 cyl, standard trans.

'55 Pontiac Sedan

OUR GUARANTEE IS TOPS AND OUR TERMS ARE TAILORED FOR YOU

Fee Motors Ltd.

DIAL 324-3533 or 324-4757

TV LOGS

CFTO - TV CHANNEL 9

Saturday, March 14

10:00—Meta:
10:30—Cartoon Friends
11:30—Sea Hawk
12:00—I Wish You Were Here
12:30—All Star Theatre
"The Priefly" Jeanette MacDonald, Allan Jones
2:45—Man Around The House
3:00—Wrestling
4:00—Golden Tee—Golf
4:15—Cousin and Johnny
4:30—Hi-Time
5:30—After Four
6:00—Wagon Train
7:30—The Travels of Jaimie McPheeters
8:30—Saturday Night at the Movies.
"Top of the Form" —Ronald Shiner, Alfe Bass
10:00—Breaking Point
11:00—CTV National News
11:15—Metro Final
11:20—Answering Service.

Sunday, March 15

11:00—META
11:30—Spectrum
12:00—Italian Journal
12:15—Carosello
12:30—Japan Trade Centre
1:00—Meta:
1:30—Platform
2:00—Junior "A" Hockey Playoffs
4:30—Douglas Fisher
5:00—Telepoll
5:30—Sgt. Bilko:
6:00—Wide Country
7:00—Little Moon of Alban
8:30—Arrest and Trial
10:00—The Hourglass:
11:00—CTV National News
11:15—Metro Final
11:20—Edgar Wallace Mystery Hour.

Monday, March 16

6:30—Focus and Morning Report
8:30—Cartoons
8:40—Miss Helen
9:00—Romper Room
9:30—Meta Presents
10:00—Playtime With Uncle Bobby
11:00—Morning Magazine
12:00—Noonday Report
12:30—I Love Lucy
1:00—December Bride:
1:30—Our House
2:00—The Millionaire
2:30—Douglas Fairbanks Presents
3:00—Here's Looking At You
3:30—People In Conflict
4:00—Mickey Mouse Club
4:30—Kiddo
5:00—Channel 9 Theatre
"Cast a Long Shadow"
Audie Murphy, Terry Moore
6:30—News, Weather, Sports.
7:00—The Farmer's Daughter
7:30—Burke's Law
8:30—McHale's Navy
9:00—Phil Silvers Show
9:30—Take a Chance
10:00—Dr. Kildare
11:00—CTV National News
11:15—Metro Final
11:35—Sports, Beefs and Bouquets
11:40—Pierre Berton Show

CKVR - TV CHANNEL 3

Saturday, March 14

11:00—Test Pattern
11:15—En France
11:45—Wrestling
12:45—Willy Blok Hanson Show
1:15—How to score more goals — (3. Hoves)
1:45—The Golden Tee
2:00—Jr. Skiing Champion
3:00—CDN-Curling Champion
4:00—Bowling
5:00—Forest Ranger
5:30—Bugs Bunny
6:00—Term Time
6:30—Ripcord
7:00—Beverly Hillbillies
7:30—Zero One
8:00—To Tell the Truth
8:30—N.H.L. Hockey
(Detroit at Toronto)
10:15—Juliette
10:45—Sports Unlimited
11:00—CBC TV News
11:15—Weather, Sports, News
11:20—Movie —
The Caine Mutiny—Humphrey Bogart, Jose Ferrer
Van Johnson.

Sunday, March 15

11:45—Test Pattern
12:00—Comment and Conviction
12:30—En France
1:00—Davey & Goliath
1:15—Outdoorsman
1:30—Country Calendar
2:00—Movie—
Ministry of Fear — Ray Milland, Marjory Reynolds
3:30—Wonderful World of G—
4:30—The 20th Century
5:00—The Sixties
5:30—Take a Chance
6:00—Route 66
7:00—Hazel
7:30—Flashback
8:00—Ed Sullivan Show
9:00—Bonanza
10:00—Horizon
10:30—Question Mark
11:00—CBC TV News
11:15—Weather, News, Sports
11:20—Movie—
The Tale of Five Women
Gena Lollobrigida, Bonar Colleano

Monday, March 16

9:15—Test Pattern
9:30—Ed Allen Time
10:00—National Schools
10:30—Chris Helene
10:45—Nursery School
11:00—Romper Room
12:00—Popeye's Party
12:15—Noonday Report
12:30—Movie
Whispering Smith — Alan Ladd, Robert Preston
2:00—Password
2:30—Scarlett Hill
3:00—Take 30
3:30—Friendly Giant
3:45—Misterogers
4:00—This Living World
4:30—Popeye's Party
5:00—Razzle Dazzle
5:30—Everyone
6:30—News, Weather, Sports
7:00—My Favorite Martian
7:30—Don Messer's Jubilee
8:00—Garry Moore Show
9:30—Playdate
10:00—Inquiry
10:30—Zero One
11:00—CBC News
11:12—Summing Up
11:30—Late Movie:
The 5000 Fingers of Dr. T —Peter Lind Hayes, Mary Healey.

CHEX - TV CHANNEL 12

Saturday, March 14

1:15—En France —
1:45—The Golden Tee
2:00—World of Sport
"Winter Olympics"
3:00—World of Sport.
"Canadian Curling Championship
4:00—Bowling
5:00—Forest Ranger
5:30—Bugs Bunny
6:00—Curling Champ Bowling — John Danko
6:15—Film Feature
6:30—My Favourite Martian
7:00—Bev. Hillbillies
7:30—Andy Griffith
8:00—Hennessey
8:30—NHL Hockey
Chicago & Montreal
10:05—Juliette
10:45—Lets Talk About
11:00—CBC TV News
11:09—Weather News and Sports
12:30—Movie
"Sirocco" — Marta Toren Humphrey Bogart

Sunday, March 15

11:00—Church Service
12:05—Crossroads
12:30—En France
1:00—Keynotes
1:15—Outdoors Show
1:30—Country Cal.
2:00—Time of Your Life
3:00—Heritage
3:30—Shell's Golf
4:00—Twentieth Century
5:00—The Sixties
5:30—Old Favourites—Choir
6:00—Bewitched.
6:30—Ripcord
7:00—Hazel
7:30—Flashback
8:00—Ed Sullivan
9:00——Bonanza
10:00—Interval
10:30—Let's Pace It.
11:00—CBC News
11:15—Weather, News and Sports
11:30—Trail West

Monday, March 16

10:00—National Schools
10:30—Ches Helene
10:45—Nursery
11:00—Romper Room
12:00—Cartoons
12:10—Noonday
12:30—Stage 12
"Hangman's Knot" — Randolph Scott, Donna Reed.
2:00—Password
2:30—Calendar
3:00—Take 30
3:30—Friendly Giant
3:45—Misterogers
4:00—This Living World
4:30—Seahunt
5:00—Razzle Dazzle
5:30—Opinion—Gary Kirker
6:00—Summing Up
6:30—Sugarfoot—
7:30—Don Messer
8:00—Garry Moore
9:00—Playdate
"Red Skeleton"
10:00—Inquiry
10:30—Zero One
11:00—CBC News
11:12—Summing Up
11:30—Late Movie:
The Sword and the Rose

Mr. M. Rumney speaks at Pleasant Valley

Zion-Fenelon (PNS) — Pleasant Valley W.I. gathered at the home of Mrs. Garfield Henry for their March meeting. In spite of the stormy March winds the members turned out in goodly numbers along with several visitors.

Guest speaker of the evening was Mel Rumney, who gave an illuminating talk on the history of the flag, the Red Ensign, along with facts pertaining to reasons of why we should retain it as our national flag; one of the reasons being that some of the symbols on the shield date back over 2000 years. The Women's Institute's across Canada have petitioned the government to retain the Red Ensign as Canada's national flag.

The President called the meeting to order by the singing of the Ode and repeating the Pledge to Stewart Collard and Lord's Prayer. The minutes of the last meeting were read and approved. Correspondence was read dealing with letters from F.W.I.O. and an appeal from the Canadian Heart Fund. It was moved and seconded that they send the District Director to the conference to be held at Guelph O.A.C. in May. Also a motion was put through to donate a stated sum of money to the Ontario Heart fund. Roll call was answered by 18 members with their favorite character in Canadian history. In accordance with a motion made at the beginning of the year's work to reward members with perfect attendance a committee was chosen to select gifts for same. It was also decided to purchase two books which were written by Miss Ethel Chapman and Harry Boyle; both on Canadiana, particularly Ontario.

Mrs. Wm. Brown extended a vote of thanks to Mr. Rumney for his very informative talk on the flag.

The program was given by Mrs. Carl Demoe; an oral contest on the names of the provinces which proved to be educational as well as informative. Mrs. Brown read English as it is written, but not always pronounced the same.

This concluded an interesting meeting. The Queen and table grace were sung, after which a delightful lunch was served by the hostess and helpers.

Get Well

Remember Them. . . . with FLOWERS From HICK'S FLOWERLAND

Angeline St. S. Lindsay

SPECIAL

MARCH 9—14

Pressure Pumps and Sump Pumps

Russel Minaker Plumbing & Heating

90 William St. N. Lindsay, Ont.

Clifford J. Vesey

Clifford James Vesey, a resident of Fenelon Falls for the past 22 years passed away in the Private Patients Pavilion of Toronto General Hospital on Thursday, February 19th, 1964, following heart surgery. He was in his 61st year.

Born at Uxbridge, Ontario, he was the son of the late Mr. and Mrs. Rueben Vesey. He grew up at Uxbridge, learning the baking trade from his brothers. In 1932 he was married to Laura Helen Halbert, and moved to Campbellford where he had his own bakery business. Several years later, due to his health, he sold his bakery business and became employed as an operator with Ontario Hydro. In 1942 he was transferred to the Fenelon plant, where he was chief operator until it was closed down a few years ago. During the past few years he did not enjoy good health having suffered two coronary heart attacks.

He was a member of the United Church, and keenly interested in the Cub and Scout Association, and at the time of his death was treasurer of the Scout Group Committee.

Surviving are his wife, two sons Robert of Brooklin, and Keith at home and three grandchildren, two sisters, Mrs. John Webster and Mrs. Douglas Cain, of Uxbridge. One sister, Olive, Mrs. George Bearden, and two brothers, William and Henry predeceased him.

Funeral services were held in Fenelon Falls United Church on February 22nd with the Rev. M. C. Fisher officiating.

Pallbearers were Messrs. Fred Jackett, Melville Rutherford, Douglas Armstrong, Mac Armstrong, Lloyd Walters, Sydney Voult.

Many beautiful floral tributes and donations to the heart fund paid tribute to the deceased. The funeral was attended by many friends and relatives.

Announcing Lufthansa's new Pick-a-Tour program

Your Travel Agent can now offer you the most sensible and simple way of arranging a trip anywhere in the world. Planned specifically according to...

Your budget...
How much do you plan to spend? Pick a Lufthansa Tour priced from $477 to $2969 (U.S.)
$715 (U.S.) will take you on an ABC Motor-coach Tour to many of Europe's most popular sights. The Rhine river valley, the beautiful lakes of Switzerland, Venice, Rome, Capri, Nice, Paris. Ideal for the first-time traveler abroad.

Your time...
How long do you plan to stay? Pick a Lufthansa Tour from 9 days duration up to 55 days.
Take an unusual 22-day Sea and Air Tour to the Balkan countries. Visit Yugoslavia, Bulgaria, Hungary and colorful Roumania. Have a captivating holiday in Budapest and Vienna, all for only $951 (U.S.)

Your desired destination...
Where do you want to visit? Pick a Lufthansa Tour to Europe, Africa, the Near or Far East or Around the World.
Fly to the Holy Land. First to Cairo. Then on to Beirut and the religious shrine around Damascus. Cedars of Lebanon, Jerusalem and Tel Aviv. Marvel at exotic Istanbul, idyllic Athens. 22 days for $1272 (U.S.)

Prices quoted are based on round-trip Economy Class fares from New York, and include surface transportation, meal meals, and hotels based on double occupancy rate. All fares based on tariffs in effect April 1, 1964

See your Travel Agent and our Pick-a-Tour Program for the perfect tour tailored exactly to your wants.

LUFTHANSA German Airlines, 85 Yonge St., Toronto, Ont. EM 2-5911
Please send me more information about these Lufthansa Tours. I have checked the following:
☐ ABC Tour of Europe ☐ Balkan Tours ☐ Holy Land
☐ Middle Eastern Bus/Jet Cruise ☐ North Africa ☐ Scandinavia
Name
Address
City Prov.
My Lufthansa Travel Agent is

LUFTHANSA LP GERMAN AIRLINES

SALE CONTINUES

AT WOOLACOTT'S TILE and DRAPERY CENTRE

Lindsay's Headquarters For All Floor Covering Carpet, Drapery, Ceramic and Plastic Wall Tile Venetian Blinds, Window Shades, Wallpaper, Wax, Cleaners, Etc.

SPECIAL VINYL ASBESTOS TILES 10½c
Buy Before April 1st. and Save Extra Tax

DRESS UP YOUR HOME FOR SPRING at Big Savings During Our SALE
Beginning Fri. Mar.13
Sat., March 21

SPECIAL Congoleum Reg. 1.20 lin. ft. 90c lin. ft.

DRAPERY
Wide Selection to Choose From
We would be pleased to assist you with your measurments, installation, etc.
We carry a full line of Drapery Hardware

CARPET
Wall to Wall or Rug Size
Wool - Nylon - Acrilon Synthetics in all the newest colors
Installed by Expert Carpet Layer

SPECIAL Cushions 89c

Ceramic & Plastic WALL TILE
We can supply all the materials you will need or we will be glad to do the job for you.

SPECIAL DRAPERY REMNANTS
Short Ends Greatly Reduced

Woolacott's Tile & Drapery Centre
6 Lindsay St. N. Call 324-6664
FREE ESTIMATES GUARANTEED WORKMANSHIP

NEW EXECUTIVE OF JUNIOR FARMERS' ASSOCIATION

The executive for 1964 of the Junior Farmers' Association of Ontario. Front, from left: Art Bennett of Toronto, secretary-treasurer; Alex Connell, Wellington, vice-president; John Elliott of Lennox and Addington, new president; Gordon Murray, Victoria, past president. Rear: Bert Albisser, Kenora, director; Grant Richardson, Haldimand director; Mary Guernsey, Prince Edward director; Jack Morris, Essex, director; Marg Steacy, Leeds, director, and Maurice Love, Huron, director.

Guelph Mercury Photo

Sunderland Couples Club holds meeting

Sunderland (PNS) — The Sunderland Couples Club held their March meeting in the basement of the United Church. Special guests were adult members of the congregation.

Conveners were Mrs. Lloyd Thompson and Mrs. Lawerence Tremeer who conducted the worship period. Quiet music was played by Mrs. Don Christie at the piano.

The theme for the evening was "Friendship". The meeting opened by Mrs. Tremeer reading a short poem on Friends. Hymn, "Ive Found a Friend oh Such a Friend" was sung, then a prayer by Mrs. Tremeer. Mrs. Lloyd Thompson read the scripture. Devotional talk was given by Mrs. Tremeer and two readings by Mrs. Thompson. The offering was taken and dedicated. The worship period closed by singing the Club's theme song "It Is No Secret What God Can Do". A short business period was conducted by the President, Mr. Elmer Rennie and the minutes of the previous meeting, read by the secretary, Mr. Harold Woodward, were adopted. Two Irish songs by Mrs. Tremeer with the audience joining in the chorus. A Radio Broadcast skit by Bob Young and Mr. Reed was the cause for much daughter. Beautiful colored pictures taken of the 1964 Rose Bowl Parade and Hawaii were shown by Mr. and Mrs. Clifford Ross of Beaverton.

There were four contests with prizes going to each winner. The grandmother with the most grandchildren was won by Mrs. Durwod with 21. The grandfather with the most grandchildren, won by Mr. Davey with 15. The person whose birthday was closest to March 17th, won by Mrs. Snooks whose birthday is March 16th. The couple married the longest time, won by Mr. and Mrs. Fred Snelgrove who have been married 46 years. A dainty lunch was served by the committee and a very enjoyable evening closed by Mr. Baker giving a vote of appreciation on behalf of the guests.

Many farmers not making living because land only suitable for trees, Clerk tells county councillors

"There are many good farmers throughout Victoria County who are not making a living simply because their land is not suitable for much more than tree planting".

County Clerk F. Weldon told a meeting of the Reforestation Committee last week, it was the intention of the recently formed Agricultural Rehabilation and Development Act (ARDA) in the near future to make a complete survey of farm lands within the county in which soil tests would be taken, and the farmer advised as to what type of crop would be more suitable to his farm.

In some cases they might advise him to relocate to more productive land, he said.

In September, 1960, the Conservation Council of Ontario reported" . . . . we have in Ontario 33,000,000 acres of this land south of the Precambrian Shield.

"About 20,000,000 acres of this land is being farmed but only 12,000,000 can be considered good land.

"We have then, a large acreage outside the 12,000,000 acres which could be used for non-agricultural purposes without damaging significantly our ability to produce good and cheap food in the future. . . ."

The Agricultural Rehabilitation and Development Act (ARDA) was formed in 1960 through a resolution introduced in the House of Commons by the Minister of Agriculture primarily for improving the economic position of our farmers.

This legislation enables the government to enter into agreements with provincial government or agencies for the joint undertaking of: Alternate uses of land that are at present classified as marginal or low productivity; Development of income and employment opportunities for rural agricultural areas, and development and conservation of water and soil resourses of Canada.

Recently the local group, represented by various organizations, purchased 78 acres of land to be used as a community pasture, in which farmers may summer their cattle for a normal fee.

Lucky Friday The 13th

It was "lucky Friday the 13th" for Shelley Bishop when her aunt came out winner of a contest being sponsored by Zeller's Ltd., Lindsay Branch. Six-year-old Shelley is seen above trying out the pedal-powered tractor won by Miss Ethel Bishop and for which she had no personal use. (Shelley had a litte run of bad luck too, incidentally . . . . She fell, tearing the knee out of one of her stockings and taking with it a patch of skin but this slight was quickly forgotten when she took delivery of the tractor.)

Mrs. W. Marshall opens home for Lorneville-Argyle meeting

The Lorneville - Argyle Branch of the W.I. held their monthly meeting in the home of Mrs. W. Marshall, Argyle.

The meeting opened with the Opening Ode and the Mary Stewart Collect. The theme for the program, "Our heritage is a priceless treasure entrusted in our care", so the roll call was answered by the members wearing their oldest piece and giving its history.

During the business session plans were completed for the Short Course on Home Furnishings to be held in Lorneville Hall. Members are currently selling tickets on a draw for coffee percolator, clock and door chimes to takes place at the card party at Argyle School.

The Program for the evening was on Historical Research and was in charge of Mrs. D. McEachern, Mrs. E. Jewell, Mrs. D. Hopkins and Mrs. D. H. McEachern. Mrs. D. McEachern gave a talk she entitled "Looking Back". Mrs. D.H. McEachern made the evening enjoyable by the many humorous antidotes of the past. The Woodwinds of Woodville provided appropriate music for the evening. The President, Mrs. E. Steele, mentioned Canada Centennial year coming up in 1967 and asked the members to think about it and lay plans for celebrating it.

Mrs. A .Grant gave a note of thanks to the committee for their delightful program and the meeting closed with the Mizpah Benediction. A tasty lunch was served with a social half hour.

Oakwood bull brings best dollar returns

Roslyn Flett of Oakwood received the top dollar for one one of this three Shorthorn consignments to the provincial bull sale in Oakville this week. The animal brought $775 and was bought by Gordon Higgins of Brussels, Ont.

Nineteen shorthorn bulls were sold at an average price of $501.85.

Another local consignee was predominated by the Hereford consignments with Shorthorns Aberdeen-Angus in second and third place in point of numbers. Average price for Hereford bulls was $489 and for Aberdeen-Angus entries $387.

Dalrymple UCW meet at home of Mrs.W.D.Deverell

The UCW met at the home of Mrs. W. D. Deverell with Mrs. R. Black in the chair. The devotional, consisting of prayer and Bible reading was taken by Mrs Black and Mrs. Thompson and was in keeping with the Lenten Season. Mrs. Thompson had a display of the new books and literature for the new curriculum, soon to be set up in the Sunday Schools and a question and answer period about this new course of study was given by Mrs. W. Deverell and Miss E. Irwin. A brief business period was held and at the close of the meeting a delicious lunch was served.

GETS PAST PRESIDENT'S PIN

Hon. William A. Stewart, minister of agriculture, for Ontario, presents the past president's pin to Gordon Murray, Woodville. The presentation took place Saturday night at the Junior Farmers Association banquet in the College Dining Hall.

Guelph Mercury Photo.

Brazier's Friday 13th folly

"Tiptoe through the tulips"

Don't ever sing "Tiptoe Through The Tulips" in front of Lieutenant - Commander David Brazier, skipper of a British Navy submarine.

And he would just as soon forget the 13th, because that was the day he took command of her Majesty's Navy submarine "Tiptoe".

Twenty-eight days later, on January 10th, the submarine ran aground right in front of the bulb-planted Riverside Garden of the Captain of the Clyde River–the area's senior naval officer.

Brazier pleaded guilty yesterday at his his court-martial and received a severe reprimand. But he retained his command despite the rebuke.

He said: "I would rather not talk of my feelings at grounding directly in front of the captains house it's something I would rather forget".

Prepare for drama festival at LCVI

Dan Johnson, Jane McMullen and John Vallaincourt are seen above as they practise their parts in "La Peasant", one of four plays to be presented next Wednesday evening in the main gymnasium of the Lindsay Collegiate Institute and Vocational School. Adjudicator of the plays will be Douglas Sadler of Peterboro. The other plays are: "The Clod", Thunderhead" and "The Marriage Proposal".

Haliburton County included in new ARDA program

Ottawa—Haliburton County will participate in a program to accelerate the retirement of sub-marginal agricultural lands for forestry and recreation use is to be carried out in Ontario under the Agricultural Rehabilitation and Development Act. This is announced by federal Agriculture Minister Harry Hays and provincial Agriculture Minister W. A. Stewart.

Under the project, the federal and provincial governments will share equally the cost of more than $1.6 million to acquire some 170,000 acres of land in three counties and four districts between the Ottawa River and Georgian Bay.

Acquisition of the land — most of it marginal farm land no longer under cultivation — will be carried out during the next two years. It will be managed by the Ontario Department of Lands and Forests, which will develop it for forestry, recreational and other purposes.

The land is located in Hastings, Renfrew and Lanark counties and in the district of Muskoka, Parry Sound, Nipissing and Haliburton. Much of it—stony, hilly and lacking in fertility—is incapable of supporting family farms. Some of it already has been deserted and is now growing up to brush and "weed species" of trees.

Bass, muskie season advanced

Bass and muskie fishermen will be able to "wet their lines" four days earlier this year as a result of a change in policy by the Department of Lands and Forests.

Opening day for these fighters will be Saturday, June 27, the department announced.

Originally the season was set to open on the traditional date, July 1, but as this day falls on a Wednesday, the department decided to advance the date to the previous week-end.

Moore

(Continued from Page 1)

four members. That would be unfair".

Deputy-Reeve Lowes of Emily favored the resolution stating that if Lindsay had the population and the right to have four votes, it should be four votes in all committees.

It was finally decided to refer the matter to the Finance and Assessment Committee to bring in a report.

Unique Cab on wheels to visit Lindsay soon

The only travelling laboratory in the Canadian soft-drink industry will be in Lindsay soon.

The lab, operated by Pepsi-Cola, Canada Ltd., will carry out a series of product control tests at the Lindsay Soda Water Works plant starting Monday next. A unique venture in Canada, the lab is designed to help Pepsi-Cola bottlers from coast to coast maintain uniform product control.

Covering some 35,000 miles, the travelling laboratory visits an average of 60 bottlers a year, staying from three days to one week at each plant. Its two experienced chemists advise operation, thoroughly checking bottlers on all phases of their mechanical conditions, plant sanitation and operating efficiency.

Housed in a 21-foot, 7,500 pound air-conditioned trailer, the lab is equipped with all the basic instruments used for chemical and physical tests. Bacteriological samples are taken from every piece of equipment in the plant, from washed bottles up to and including the finished product.

CLASSIFIED ADVERTISING RATES

CASH RATES

Locals, Birth Notices, Engagement Notices, Death Notices, Cards of Thanks, In Memoriam Notices and Classified Advertisements: **3 cents per word for each insertion plus 1 cent per word per insertion in the Thursday Post or Thursday Post Weekend Supplement.**

SPECIAL VALUE

11 cents per word for six consecutive insertions in the Daily Post plus one insertion in both the Thursday Post and Thursday Post Weekend Supplement.

Minimum charge for the Thursday Post or Thursday Post Weekend Supplement 50 cents.

10 cents for Box Number

Count each set of figures as one word

Minimum charge 50 cents

Locals, Engagements, Births, Marriages, Deaths, In Memoriam notices, etc. should be written clearly or typewritten and copy brought or forwarded to office to avoid any possibility of error.

Front Page Classifieds
(OVERFLOW)

FOR SALE

MEAT COUNTERS, 8 feet, $225.00; Dairy counters $250.00; Freezers, 12 feet, $650.00. Superline Refrigeration Mfg., Co. Ltd., 1951 Mattawa Ave., Cookville, Ontario. 279-7212. (H4912)

MUST SELL Good Building Lot reasonable, apply Box 169 Daily Post. (15047)

OFFICE EQUIPMENT, Typewriters, Adders, Cashiers, Filing Cabinets, Cheque Writers, Comptometers. Three hundred new and used. We buy, sell, rent, service. Hamilton Office Equipment, 157 Brock South, Whitby, Ont. MO. 8-5849. (15423)

ONE 20 GAL. Electric Hot Water Tank, used approx. 6 mos. - 324-5278. (H4841)

OXYGEN AND ACETYLENE welder, complete with cutting attachment. 324-4093. (H4846)

POLICE DOGS, 5 weeks old, purebred, not registered, $5 and $10. Omemee 799-5337. (15716)

'62 PONTIAC hardtop, automatic 324 4162. (H4748)

'55 PONTIAC $375.00. 324-3166. (H4842)

QUALITY USED CARS

at a low, low price
1963 Chev. sedan, automatic
1962 Ford Galaxie convertible, fully equipped
1962 Belvedere Plymouth
1961 Ford, radio
1961 Volkswagen deluxe
1960 Pontiac sedan
1959 Chev. Impala sedan, fully equipped. This car must be seen.
1960 Rambler sedan
1960 Falcon ranchero
1956 Dodge sedan
1955 Pontiac sedan

THIS WEEK'S SPECIALS

1959 Ford coach, V-8 automatic, radio, $795.
1958 Meteor, 2-door hardtop, V-8, automatic, radio, $725.
1956 Plymouth, V-8, new motor job, radio, $295.
1954 Cadillac hardtop, radio, $335.
1955 Meteor sedan $195.
1955 Plymouth, radio, $250.

For a Better Deal on a New or Used Car See Al or Hank First at MOYNES MOTORS Queen and St. Peter Sts. 324-4844 (H4927)

QUALI-TONE Latex Paint — Attractive shades and white $1.89. Semi-Gloss Enamel in matching shades $2.29 quart at Edward's Hardware. (15851)

RANCH, 63 acres, Lindsay area, 55 acres of working land, 10 acres fresh clover, 3 acres wheat, log barn, 20 by 35, good water supply. Price $4,000, with terms. Call Leslie Knox, Dunsford 258-21, or Bernice Newton, Frost Galleries. 324-3535. (H4840)

SINGER Auto-Matic Zig-Zag console sewing machine in perfect running condition. Does fancy stitches and button holes without attachments. Original price $260, will sacrifice for $67 cash or $8.00 per month for 9 months. Dealer Write Box 1664 Daily Post. (H4787)

FOR SALE

SIGNS FOR SALE — "For Rent, For Sale, Private Property, No Trespassing," etc., size 11 x 14 - 30 cents each. Daily Post. (22036)

SKATE SALE, final clean up, skates, hockey equipment, goalie pads and gloves, hockey sticks, all must go, make offer. **Skates Sharpened. MIDTOWN SKATE EXCHANGE.** (H4906)

SPECIAL 20 Cu. Ft. home freezer, fully guaranteed, free delivery, $225. Life time warranty. Food insurance. Terms arranged. Wilson Refrigeration, 128 Angeline St. S. (H4833)

TYPEWRITER RIBBONS for sale 1st quality, full length, 65 cents each. Daily Post.

6 ONLY, used No. 30, Range boilers, complete with 3000 watt circulation heaters, thermostats and tank covers, $5.00 each. Ideal for summer cottage. Original cost over $50.00. Phone 324-3405 or 3581. (15912)

6 USED PROPANE HEATERS, safety vents with thermostats, ideal for your cottage, each has an output of 22,000 b.t.u. 324-6131. (H4832)

WEDDING INVITATIONS — Prompt, efficient service. Daily Post. (22037)

2 WHEEL STOCK TRAILER, 5 ton scales. Omemee 799-5620 (H4800)

100 — YEAR-OLD Hy-Line Hens, laying. Lorne King, Cambray. (15832)

FOR RENT

APARTMENT — in modern apartment building, 2 bedrooms, upper floor, basement with storage, locker and washing facilities, heat, T.V. outlet and electric stove provided. Phone 324-3572. (H4796)

APARTMENT—one bedroom, ground floor, 324-2896. (H4893)

APARTMENT — 2 bedrooms, 324-5981. (15871)

FOR QUIET LIVING 5 room upper duplex, electrically equipped, fireplace, aerial, garage, adults, 324-3212. (H4878)

FURNISHED ROOM — 324-3669 evenings. (H4900)

GARAGE FOR RENT, 324-3417. (H4854)

GOOD APARTMENT upstairs, Kent St. West., C. E. Ferguson. (15796)

MODERN FURNISHED or Unfurnished apartment, suitable for 2 people, Cecil Hickson, 324-4162. (H4879)

HOUSE, South Ward, available March 15. Reasonable rent to reliable tenants. 324-5594. (15821)

7 ROOM HOUSE, immediate possession, 324-4137. (15795)

4 ROOMS AND BATH, H.D. wiring, adults, 60 Russell St. E. (H4881)

WANTED TO RENT

100 ACRES of pasture or grain for 20 yearlings. Reid Torrey, 439-2305, Woodville. (15915)

3 BEDROOM House in Lindsay, immediately. Apply Box 1673, Daily Post. (15865)

FOR SALE OR TRADE

1952 FORD Pickup, good mechanically, also set of acetylene gauges with 10 ft. of hose, 56 Needham St. 324-5371. (15854)

HELP WANTED

COUPLE FOR DAIRY FARM. Separate house partly furnished, modern convenience, fuel, hydro, telephone, milk and grain supplied, good wages. C. G. Ross, RR1, Beaverton. (H4870)

EXPERIENCED Single Man for well equipped dairy farm, good wages, live in. P.G .Leask RR2, Oshawa, Phone 327-8057. (15769)

Canadian Penitentiary Service Penitentiary Custodial Officers Ontario Region Institutions

Requirements: Grade 10 education, or equivalent; minimum height, 5'8"; 23 to 40 years of age; good physical condition; acceptable personality. Initial salary $3630 per annum, with annual increments to $4380. Five day, forty hour week; three weeks' annual leave; free uniform; life and sickness group insurance; pension benefits. Reply in writing, giving complete details of education and past employment, to:

Regional Director (Ontario), P.O. Box 1174, Kingston, Ont. (H4751)

GENTLEMAN wants middle aged housekeeper; small bungalow. Box 1674 Daily Post. (H4914)

OAA Supervisor, Stan Oliver, needs one or two full or part-time men to help him meet the demand for Ontario Automobile Association Memberships. Pleasant, dignified, good paying work. No experience. Information contact Stan Oliver, 43 Sussex St. Lindsay, Phone 324-6543. (H4708)

TYPIST for part time office work, flexible hours. Apply Box 1668 Daily Post. (H4852)

MALE HELP WANTED

EXPERIENCED Carpenters and construction labourers wanted to start April 1st for 3 month job in Lindsay. Apply Box 1677 Daily Post. (H4925)

FEMALE HELP WANTED

GIRL FOR GENERAL OFFICE work, apply in writing only, stating experience and starting salary required, Walkwood Ltd., (H4848)

WANTED

HOMES to sell in all price ranges. Also farms and ranches, water front properties, suitable for development, Resorts and cottages. For prompt attention call, A. Strassburger Broker, 129 Elgin St. W., Lindsay 324-6371. (H4901)

HOMES WANTED — Are you thinking of selling your home, farm, cottage or business. If so give us a call. We are looking for listings. We have salesmen to cover every line and they will give your property prompt attention. L. S. Snelgrave Co. Ltd., 142 Kent St. W. 324-3239. (H4877)

LESEE to operate service station in town of Lindsay, for Major Oil Company. Apply Box 103, Post Office, Lindsay. (H4793)

LOOM, Working Condition, Bobcaygeon, 738-2690. (15725)

WANTED HOMES TO SELL

in all price ranges

WE PLEDGE

that your property will be given the personal attention of two qualified real estate brokers.

LIST NOW WITH
O'CONNOR & O'CONNOR
Real Estate, General Ins.
47 Lindsay St. S. 324-6191
(H4765)

WORK WANTED

CUSTOM Chain Sawing, Kenneth McKnight, 324-2362. (15914)

CUTTING DOWN TREES and trimming. 324-2941. (15916)

EAVESTROUGHING and repairs, 324-2941. (15917)

FURNACES Vacuumed Cleaned. Chimneys cleaned. 24-hour service, Lindsay Furnace Cleaners 324-6082. Town or country. (H4286)

HOUSEWORK or sewing, 324-5544 (15893)

POSITION with elderly lady in Lindsay. Box 1676, Daily Post. (15913)

TED'S VENETIAN BLINDS, cleaning and repairing. 324-2252. (H2998)

BOARDERS WANTED

GIRL BOARDER, 324-3207. (H4895)

LOST

CAT, grey, striped, vicinity of Lynpark, 324-6522 after 5. (H4894)

MALE Black and Tan Hound, in Lindsay 324-5818. (15505)

TENDERS WANTED

TENDERS WANTED — Township of Somerville, tender for: Loader. Sealed tenders plainly marked as such are being received by undersigned for supply of Industrial Tractor and Loader up until March 21, 1964. All bidders must use Township tender forms which together with specifications may be obtained from Road Superintendent, Mr. Marsh Dudman, Burnt River. Lowest or any tender not necessarily accepted.

(H4828)

TENDERS will be accepted until March 30th for construction of the United Church manse at Coboconk, Ontario. Plans and specifications may be obtained from the undersigned for deposit of $10.00 per set. The lowest or any tender will not necessarily be accepted. M. A. Nicholls, RR1 Fenelon Falls. Phone Burnt River 16R2 (H4920)

AUCTION SALES

AUCTION SALE of Livestock and implements, 2 tractors, baler, electric grinder, full line of machinery, 22 head of purebred and 31 head of grade holstein cattle of them 29 are mature females, 6 cows due March and April, remainder fresh, bred and in full flow of milk, herd is registered and vaccinated, 33 can bulk milk tank and milking equipment, hay, straw, swine. Some furniture including 21 cu .ft deep freeze and piano. The property of Archie M. Fisher, Lot No. 3 and 4, Con. No. 7, Mariposa Twp; ½ mile east of Cresswell or 2 miles south of Manilla and 1 mile east. On Saturday, March 21st. Machine sale at 12 noon, cattle sale at 3 p.m. Terms cash, No reserve. For catalogues of this sale, write Carl Hickson, Auctioneer, Reaboro. (H4887)

LIVESTOCK

HEREFORD BULLS, polled, serviceable age, Lorne King, Cambray. (15833)

HEREFORD BULL, registered polled, serviceable age. Omemee 799-5193. (15899)

SHETLAND COLTS or trade on Hereford calves, 29R2, Cameron. (15870)

2 Springer Holstein Cows, due middle of March. Apply Percy Junkin. RR1 Dunsford. (15707)

PIGS FOR SALE, 324-2268. (15912)

15 PIGS — eight weeks old. 324-4015. (15845)

PUREBRED Yorkshire boar 15 months old. 799-5188. (H4718)

YORKSHIRE HOG, 8 mos. Eli Jones, Cameron. (15762)

MONEY TO LOAN

FIRST MORTGAGE LOANS
Interest rates 7% to 7½%
Consult Mr. Maidens or Mr. Gordon
Phone 324-2123
Victoria and Grey Trust Company

MORTGAGES
Funds available for first and second mortgage loans
Reasonable interest rates.
Consult
W. J. Bundscho
Found Realty Ltd.
Phone 324-2185

Cresswell

Glad to report Mrs. Mildred McPhaden recovered from her recent illness.

Mrs. Annie Smith of Toronto and Mr. Gordon Dickson of Toronto visited with their relatives, Mr. and Mrs. Harry Franklin.

Mr. and Mrs. Percy Brown motored to Toronto to visit his sister and brother-in-law, Mr. and Mrs. Robert Smith.

Mr. Clarence Switzer is spending some time in Ross Memorial Hospital under observation for stomach ulcers. All wish him a speedy return to good health.

Mrs. Fred Carter has returned to Belleville after spending some time with her son-in-law and daughter, Mr. and Mrs. Percy Brown.

Several from the Community attended the sale of stock and equipment held at the home of the late John Sornberger on the 6th Concession of Mariposa. The ladies of Cresswell Church catered refreshments and report the sale a success.

Mrs. Clarence Switzer spent an evening recently with Mr. and Mrs. John McGregor and family.

LIVESTOCK MARKET

Livestock on offer: Cattle 3323, calves 878, hogs 8989, sheep and lambs 652.

Summary: Trading on slaughter cattle was active with all classes and grades registering price gains. Replacement cattle were in good demand at fully steady prices, veal calf prices were higher. Hog prices were in the same price range as last week. Lamb prices were higher on a broad demand.

Cattle: Cattle receipts were some 500 head more than last week and 1400 head more than the same week in 1963. Western cattle receipts were about one third less at 420 head. Western stock calf receipts totalled 250 head as compared to 214 head last week. Eastern receipts included 54 calves from New Brunswick. Twenty-five good butcher cows were shipped off the market for slaughter in Quebec City. One-hundred and three veal calves were shipped off the market for slaughter in the U. S. A.

The trade got off to a very active start as all buying interests entered the market at the outset and purchased all classes and grades at strong to higher prices. In the steer division, the quality was fairly good. While the rank and file of the choice steers traded in the price range of 32.50 to 24.50 per hundredweight, some high yielding loads of local fed steers sold in the price range of 24.50 to 24.85, while butcher heifers opened strong to higher with numerous sales of choice high yielding lots touching 23.00 mark, some resistence was felt in midweek on medium and low good grades. Yearlings traded actively with choice heifers exceeding the 25.00 point and choice yearling "baby" steers selling at 26.00 plus. Cows made price gains with the bulk of the good cows selling at 16.00 to 17.00 with numerous well fed smooth cows selling to 18.00. Strong cutter cows sold up to 14.00. As was the case with the in-between heifers, some pressure was brought to bear on all cows by midweek as orders started to fill on heavy receipts. Bull prices were fully steady on a good demand.

Slaughter Cattle: Choice steers sold at 23.50 to 24.50, fancy feedlot steers to 24.85, good 22.00 to 23.00, medium 18.50 to 21.50, common 16 to 19, good heifers 20.50 to 21.50, choice 22 to 22.50, some fancy feedlot heifers to 23, medium 18 to 20, common 15 to 17.

Choice fed yearlings 24 to 26, good 22 to 24, good cows sold at 16 to 17, with sales to 18. Medium 14.50 to 15.50, canners and cutters 11 to 14, good heavy bologna bulls 19 to 19.50, odd tops to 20. Common and medium 16 to 18.50.

Replacement Cattle: The demand for this class was active at firm prices. Good stockers sold from 22 to 23, good heavy stock calves to 27.50, common and medium stockers 17 to 21.

Calves: Choice vealers sold at 24 to 26, odd singles to 27.50, good 30 to 33, mediums 26 to 29, common 20 to 25, boners 15 to 20.

Hogs: Grade A hogs were 25.80 to 26.45, heavy sows 19.35 to 20.20 with light sows gaining a two dollar premium. Stags 13.50 on a dressed weight basis.

Sheep and Lambs: Lamb prices ranged from 20 to 24.50 per hundredweight, with good lambs closing at 24 to 24.50. Buck lambs discounted one dollar per hundredweight. Good heavy lambs were discounted up to three dollars. Sheep ranged from 3 to 10 according to quality. There were no receipts of western lambs.

Hunt Clubs hold bonspeil

Sunderland (PNS) — The Blackwater Hunt Club and the Bagshaw Hunt Club held their annual bonspiel and social evening at the Sunderland Curling rink with about 25 members of the two clubs present.

Each teams played two games with the team skipped by Bob Snoddon of Blackwater Hunt Club taking first prize by a hair and team skipped by Clarence Fairman of the Blackwater Club finishing second.

After the curling and lunch euchre was played until time to go home.

LINDSAY WHOLESALE MEATS

WAKE UP THIS SPRING TO LOWER MEAT PRICES AT LINDSAY WHOLESALE MEATS

We cut and wrap meats for Freezer Customers.
We Cure And Smoke All Cuts of Pork For Farmers or Freezer Customers.

Retail Market Open to Public At 10 Queen St. Lindsay

Only Government Inspected Meats Sold on These Premises

"Come In And Look Around"

BEEF HINDS 118-125 lb. Average — lb. 49c — Cut and wrapped Free

BEEF FRONTS 110-125 lb. Average — lb. 39c — Cut and wrapped Free

SIDES of BEEF 225-250 lb. Average — lb. 42c — Cut and wrapped Free

$ 1.00 — 1 Doz. Grade A Large Eggs, 1 lb. Breakfast Bacon Both for Only; 1 Lb. Sliced Pork Liver, 1 lb. Sliced Bacon Pieces, 1 lb. Pork Sausage. For Only 1.00

Colored MARGENE 5 lbs. 1.00

2 lb. Pork Sausage, 1 lb. Hamburg, 3 lb only 1.00

"Roasting or Frying" **CHICKENS** Freshly Dressed — lb. 35c

Tender and Lean **PORK ROAST** "Picnic Style" — lb. 39c

"Flavor - Right and Tasty" **BOLOGNA** by piece — only 25c lb.

Tender, Meaty Rib **STEW BEEF** — 35c lb. 3 lb. 1.00

Fancy Hickory Smoked **WEINERS** — 39c lb. 3 lb. 1.00

"Country - Style" **PORK SAUSAGE** — 29c lb. 4 lb. 1.00

"A Tasty Treat" Fancy Machine Sliced **BREAKFAST BACON** — 55c lb. 2 lb. 1.00

Boneless Lean **PRIME RIB ROAST BEEF** Limited Amount — lb. 59c

Freshly Minced Lean **SHOULDER BEEF** — 43c lb. 3 lb. 1.15

EASTER SMOKED HAMS 5-6 lb average — lb. 45c

Young and Tender "Butt Style" **PORK CHOPS** — 53c lb. 2 lb. 1.00

T-Bone or Wing **STEAKS** Short Cut and Trimmed — lb. 69c

Boneless and Tender **STEAK ROAST** No Bone or Waste — lb. 69c

"Oven - Ready" **TURKEYS ROASTING** 14 lb. and over — only 43c lb.

Ready - Cooked Jellied **PORK LOAF** — 35c lb. 3 lb. 1.00

LINDSAY WHOLESALE MEATS

SAVE ME • VALUES GOOD TILL APRIL 1st

Mrs. George Heaslip opens home for March meeting

Nestleton (PNS) — The March meeting of Nestleton W.I. was held at the home of Mrs. George Heaslip with her daughter, Mrs. Maurice Nesbitt as co-hostess.

The Institute Ode was sung with Mrs. Richard Davison at the Piano. The President, Mrs. Herbert Vine, welcomed the members and four visitors. The minutes and communications were read and bills paid. The Blackstock Fair list was read and an inquiry re the radio report will be made. Mrs. Malcolm Emerson spoke of the Antique exhibit to be held in the Blackstock Township Hall sponsored by Cartwright High School. Members are requested to loan suitable articles for the demonstration. Mrs. Herbert Vine read a letter relative to the District Director's meeting to be held at the home of the District President, Mrs. Milligan at Newtonville. Those elected to attend are Mesdames Richard Davison, Arthur Hyland, Vernon Hudson and Herbert Vine. The District Annual is to be held in Nestleton Presbyterian Church. Registration committee - Mesdames Allan Beacock, Vernon Hudson and Cecil Wilson. A committee in charge of arrangements to be Mesdames Harry McLaughlin, Richard Davison and Malcolm Emerson. It was suggested that all contributions to the Unitarian Relief UNIRA bale be turned in immediately to complete this project. A suggested resolution was tabled until the April meeting. Remnants for sewing needs will be solicited. Branch Directors Mesdames Fred Dayes, Allan Beacock and Wilford Jackson are the Nominating Committee for the Election of Officers. Mrs. Richard Davison's name will be entered for the District Director's Conference in Guelph in May.

Mrs. Allan Beacock, Convener of Historical Research and Current Events was in charge of the days program The Roll Call was answered by "Give the year you joined the Institute". Mrs. Ben De Jong delivered the motto, "To look at the past helps us to live in the future".

Mrs. George Bowers read "The Time and Place" and Mrs. Vernon Hudson read "Split Level Track". Mrs. Allan Beacock read a series of Current Events and a history of the town of Tweed.

Pennies for Friendship were collected and $2.00 received for used postage stamps forwarded by the secretary Mrs. Aledbert Beacock. Mrs. Fred Dayes' group served the usual delicious lunch and Mrs. Davison voiced the thanks of the ladies to Mrs. Heaslip and those responsible for the interesting meeting.

Cannington

Mrs. Garath Kellett and daughter Janine Marie of Oakville spent a few days at the home of her parents Mr. and Mrs. Wm. Oliver, returning home with her husband.

Keith Taits mother, Mrs. Len Tait was almost pleasantly surprised when Keith literally 'brought home the bacon' in the of a pretty basket of assorted meats covered with cellophane. A weight guessing contest sponsored by the local I.G.A. proved profitable to Keith when he guessed the correct weight of 'Pinky the pig'.

Mrs. George Bates was the winner of the hamper of groceries valued at $25.00 the prize of the lucky draw sponsored by the Cannington Figure Skating Club. The groceries were donated for the draw by the Cannington I.G.A. store.

Mrs. Clarence Johnston, Mrs. W. English, Mr. Albert English and Mr. Ray Imhoff were the prize winners at the euchre party sponsored by the Queen Mary Rebekah Lodge. Proceeds went to the Minor Hockey Association.

Mr. and Mrs. Scott Brandon and Mrs. Gordon Apps visited Toronto.

Mr. and Mrs. Bill English spent a pleasant two week holiday in Florida.

Saskatchewan harvested 493 million bushels of Canada's record 723 million bushel crop in 1963.

Rummage Sale planned by Sunderland Auxiliary

Sunderland (PNS) — The Ladies Legion Auxiliary held their March meeting in the Legion Hall with 13 members present and one visitor, an auxiliary member in Toronto.

Comrade President Bennett conducted the meeting. Standard bearers were Coms. Martin and Durward with Com. Brabazon at the piano.

Secretary Com. Donkin read the minutes and correspondence and as the treasurer was unable to attend due to weather conditions, the president gave the financial statement. Arrangements were made to hold a rummage sale in lieu of the sale of household articles arranged at the February meeting. Several members volunteered their help for the euchre party. Com. Vestby gave the sick committee report, Com. Miller gave the financial statement for the booth at the skating arena as it stands at present, and Com. Hancock gave a report on the arrangements Port Perry, Uxbridge and Sunderland branches have made for the zone rally to be held in Port Perry. It was decided to have cars take the members to the rally, as several of the ladies would have to go in the afternoon to help arrange the supper.

This concluded the business and lunch was served and a social half hour spent.

T. Cresswell Cunday

Thomas Cresswell Cunday, of RR1 Cameron, passed away suddenly at his home on February 22, 1964. The deceased was 62 years of age.

Born in Fenelon Township he was the son of the late John and Elizabeth Cunday and was the husband of the former Eva Elizabeth Armstrong who survives him. The late Mr. Cunday had resided in the Cameron district for the past 19 years and before moving there had lived in Somerville Township, near Burnt River. A farmer, Mr. Cunday was educated in Fenelon Township and was a member of the United Church and was also a member for many years of Cameron LOL 539.

Mr. Cunday was a highly respected member of the community, friendly and always dependable, he had a cheerful disposition and was always willing to help a neighbor or friend when called upon. He gave unstintingly of his time and effort though very often in poor health himself.

Besides his wife the deceased is survived by two sons, Melville, of Ottawa and Alvin, of Lindsay and one daughter Elsie (Mrs. Fred Worsley) of RR3 Woodville.

The funeral was held on February 25th at 2 p.m. from the Platten Funeral Home in Fenelon Falls at 2 p.m. with interment in Fenelon Falls Cemetery. Rev. James McCartney, of Cambray, conducted the service.

The pallbearers were Elmer Goodhand, Melville Boothe, Bryce Cunday, Orland Ball, Vernon Junkin and Charlie Cavanaugh, all nephews of the deceased.

"Dessert Party" precedes Bethany UCW meeting

Bethany (PNS) — A "Dessert Party" served by Mrs. Gordon Chase, Mrs. Leonard Driver, Mrs. Addison Scott and Mrs. H. Coppins, preceeded the meeting of the United Church Women held in the Sunday School room.

Mrs. Thomas Jennings presided for the meeting. Mrs. Ralph Preston read the minutes include "Thank You" notes from Mrs. Bruce Ryley, Mrs. J. P. Henderson and Mrs. James McKinnon for boxes of fruit sent during hospitalization. Mrs. Ross Davidson gave the financial report. Mrs. Carl Porteous reported attending a meeting of the Board of Stewards and Mrs. Thomas Jennings attended the meeting of the Official Board and Manse committee. As a result of their reports it was agreed to donate the sum of $150.00 to the Board of Stewards for the general fund and $150.00 to the Manse committee. Repairs and alterations at the Manse include a new bathroom upstairs, remodelling of the kitchen with additional cupboards tiling of floors upstairs as well as painting of woodwork and some papering. New aluminum pitchers purchased for the church kitchen were displayed. Mrs. Carl Porteous asked members to continue saving coupons for a second coffee urn. Plans were made to hold a Spring Tea and Bazaar in May in the Sunday School Hall. Mrs. Thomas Jennings was appointed as representative to ARDA.

Mrs. Gordon Chase had charge of the worship service with the theme "How God Acts", leading in prayers and singing of hymn. Mrs. Harold White read the scripture lessons. The offering was received by Mrs. Herb Coppins. Mrs. Ralph Preston gave the topic "Gossip" terming it "News that we enjoy, but that for Christian thinking women it should be the Gospel that is talked about". Reading a portion of Scripture from the Epistle of James concerning "The dangers of the Tongue". Mrs. Preston continued with warnings against the evils of malicious gossip and led a discussion period concerning this. A good resolution to make is "I will not say behind people backs anything I cannot say to their faces." In conclusion Mrs. Preston read "A Gossip Meter" listing the various effects of gossip from the worst degree to the best degree where one is a "Good Gossip" delighting in relating the virtues and good deeds of others and is concerned with building up, not tearing down. "Are there many good gossips? How does the meter read for you? Does it give some indication that you love your neighbor?"

Easter Supper planned at March UCW meeting

Little Britain (PNS) — The General meeting of the United Church Women was held in the Church Hall, with 20 members present.

The president, Mrs. Corneil, presided, and opened the meeting with the Worship Service. A hymn was sung, followed by prayer by Mrs. Corneil. The scripture was read by Mrs. E. Taylor. The topic was taken by Mrs. M. Griggs and had for its theme "Talents" and what we do with these talents. A poem entitled "Count That Day Lost" was read by Mrs. Corneil. A hymn "Forth In Thy Name O' Lord I Go", was sung followed by prayer concluded the worship period.

The Christian Education committee under the leadership of Mrs. Moya Avery and Mrs. H. Mark gave papers on, the purpose, organization, and goal of Christian Education in the church and what they hope to accomplish in the coming year in the church. Mrs. Hoult gave a violin solo entitled "Medrigal" which was enjoyed by all.

The minutes of last meeting were read and approved. The treasurer's report was given. Reports were given on Visitation, Literature, Supply and Manse committees. The Easter supper was announced and groups were appointed to arrange the supper. Group "B" announced a rummage sale to be held May 9th at the Legion Hall. The roll was answered by presenting toys or layette articles for the bale.

The meeting closed with benediction.

Lunch was then served and a social time spent.

Smashing...Splashing...

Aqua Spectacular

at the 17th ANNUAL CANADIAN NATIONAL SPORTSMEN'S SHOW

Exhibition Park, Toronto

March 13-21 (Closed Sunday)

ORDER YOUR TICKETS NOW!

Performances begin daily except Sundays at 1:30 p.m., 3:45 p.m., 7:15, 8:15, 9:15 & 10:15 p.m. Evenings and Saturday afternoons Special combination ticket for Sportsmen's Show & Spectacular. Adults 75c. Children 50c. Available in the building or by mail-order. Bargain week-days only — Matinees Saturday Kids 25c (price up 15c—Dad's savings). Adults, pensioners to 20c. Kids 15c. Evenings 75c—Dad's savings 25c. Exhibition 75c—easy round trip bus from 11 a.m. to 11 p.m.

55-64-17

GET YOUR TICKETS AT The Canadian National Sportsmen's Show EXHIBITION PARK, TORONTO or from your local travel agency 60

EATON'S

in LINDSAY Offers

One of the newest, most comprehensive lines of Hearing Aids in Canada!

VIKING Hearing Aids

incorporating modern refinements in design which offer you the encouraging possibility of a satisfactory fitting NOW.

Make an appointment to see MR. E. GRIMSHAW

EATON'S Hearing Aid Consultant who will be in the Lindsay area on Mon., March 16, 1964

and have your hearing checked at NO OBLIGATION. Mr. Grimshaw will advise you and suggest an aid suitable for your requirements.

VIKING is available only at EATON'S and is backed by the noted EATON guarantee.

"Goods Satisfactory or Money Refunded".

EATON'S HEARING AID CLINIC OFFERS

- Audiometric testing
- Home consultation by appointment at NO EXTRA CHARGE
- Phone EATON'S at 324-3526 TO-DAY for a consultation.

T. EATON Co. BRANCH STORES

Some people think electric heating is expensive. These people don't. They have it.

Mrs. Marjorie Allan, North Bay, Ontario
"I wouldn't have anything else. On cost we feel we are much ahead of any other fuel we have used in the past. You control the room temperatures as you like. If you're cold it's your own fault!"

Mr. B. Hogendoorn, Orillia, Ontario
"We have been living in our electrically-heated home for three years now and we haven't had a serviceman in the house! We have seven rooms and our heating cost per year comes to about $175.00."

Mrs. R. Willis, Peterborough, Ontario
"I think electric heat is more economical and a lot safer than other types of heat. Our heating cost last year was $126.66. I'd recommend electric heating to anyone buying a house."

Mr. C. W. Cooper, Toronto, Ontario
"We expect to heat our four-level home for less than $200.00 this winter. And none of this hot and cold business . . . the heat is even."

Mrs. John McKevitt, Port Arthur, Ontario
"The general temperature here in the winter is 15 to 20 degrees below zero and our heating cost compares favourably with our neighbours who use other systems. We're happy that we chose electric heat."

Mr. C. Bontje, London, Ontario
"We have ten rooms in our home and I'm surprised the heating cost is so low. Electric heating is a nice even heat . . . quiet . . . we don't even know it's there."

Mrs. Joseph Greer, Windsor, Ontario
"I was worried electric heat might be much more expensive . . . but we decided on it because of the cleanliness. Our total electric bill for our six room home, *including* lights and appliances, was only $218.00 for the year."

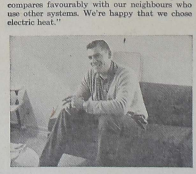

Mr. Earl Fritz, Kitchener, Ontario
"Our electric heating cost is approximately $165.00 to heat six rooms, two recreation rooms and a laundry room. I have never heard anyone who has electric heating say that they would go back to some other system."

Mrs. W. Maloney, Toledo, Ontario
"Our heating cost last year was between $230 and $240. When I tell people that, they seem surprised. The biggest advantages are not having a furnace to worry about, and it's much cleaner."

Electrically-heated homes, insulated to Hydro standards, cost no more to heat than homes with other systems. With all its advantages, is it any wonder so many people throughout Ontario are turning to electric heating for the comfort, convenience and economy they want in a heating system. If you are buying or building a new home, it will pay you to learn how electric heating can add to the comfort of your home and to the value of your investment.

ELECTRIC HEATING FOR YOUR PRESENT HOME—If you are planning home extension or if parts of your home are not now properly heated, you can install supplementary electric heating for less than it costs to extend your present heating system.

Electric heating is one of the many comfort features of the famous Medallion all-electric homes. For information, consult a qualified electric heating contractor or your Hydro.

your hydro

VG HAVE A WILL THAT WILL WORK
See your lawyer about your will.
See us about serving as your executor.
VICTORIA and GREY TRUST

The Lindsay Daily Post

"LOCAL NEWS FIRST, LAST AND FOREMOST"

69TH YEAR, NO. 58 ESTABLISHED 1895 MONDAY, MARCH 16TH, 1964

5¢ Per Copy, 25¢ Per Week Delivered

324-2127
BUILDING SUPPLIES
FINNEY LUMBER
CUSTOM BUILT COTTAGES
108 ANGELINE ST. S. LINDSAY

FINEST ADVERTISING VALUE IN FIVE COUNTIES

FRONT PAGE CLASSIFIEDS

Phone 324-2114 before 11 a.m. for service that day
RATES: Page 7

NECK BROKEN IN CRASH, YOUTH WALKS AROUND

FOR SALE

ADMIRAL Television $59.00, washing machine $55.00, couch $15.00, bed complete $20.00, chrome suite $17.50, dryer $99.00, new portable television $199.00, oil stove $29.95, **MATTRESSES** new **HALF PRICE**, continental bed $17.95 **SINGER** portable $49.00, easy payments, **MIDTOWN FURNITURE**, 30 William St. S. (H4904)

100 acre farm, all workable. Choice land. Good buildings. Good district, good water. Asking 15,000 with terms. Must be sold, early possession.

58 St. Patrick, 1 bedroom home good cellar, modern heat, good garden. Asking 3,800, terms, all offers considered.

150 acres. East of Lindsay, choice land, no buildings, asking 10,000 with terms.

125 acres. Little Britain area, good land and buildings. Asking 19,500. Terms.

2 acres approximately north of Oakwood. Brick house, 4 bedrooms, needs decorating, creek, Apple trees. Asking price 3,000 with terms Taxes 38.00. For these and others contact

Stanley Henry, Realtor
31 Wellington St.
Harold Graham,
Salesman in Manilla
(H4931)

A LARGE SELECTION of Serviced lots to choose from in our sub-division. Now is the time to pick your lot. We can also build a home of your choice. For further information

Call Mrs. Cunningham
L.S. Snelgrove Co. Ltd.
Realtors
142 Kent St. W. or
4 Cambridge St. N. 324-3239
(H4922)

1953 ALLIS CHALMER W.D. Tractor, first class condition. Also 1000 bales hay, 432-2158 Cannington. (H4872)

A PRE-EASTER Special. Lovely Mum Plants from $1.49 up. Easter Lily Plants in bloom from 1.39. Azalea Plants in bud and bloom from $1.69. Hick's Flowerland, 50 Angeline St. S., (across from the Leslie Frost School.) (H4944)

ALL TRADE-INS
WHOLESALE
56 Buick sedan $246.78.
56 Pontiac hardtop $295.
56 Pontiac, radio, all new rubber $278.50.
Friday and Saturday only.
Sharon Motors
129 Angeline St. N.
(15683)

BALED HAY AND STRAW. Peter Kirley. 324-2044 (15692)

FOR SALE

100 BALES OF HAY. Cratton Hughes, Burnt River. (15933)

3 BEDROOM house, 3 piece bath, living room, dining room modern kitchen and utility room, oil furnace. Box 1675 Daily Post. (H4911)

BOWES & COCKS
Gallery of Homes
Realtors
Kent. St. Lindsay
See our
Display ad
on Page 3
(H4662)

BUSINESS Stationery, letter heads, envelopes, statements, business cards. For prompt efficient service, call Daily Post. (22038)

CEDAR POSTS and Elm Logs. Phone Little Britain 23R11. (15926)

CHAIR SALE — new chrome leatherette, only 3.99 and your old chair, new lazy boy chair only 59.50, occasional chairs only 11.95. **MIDTOWN FURNITURE.** (H4905)

CANADIEN CHAIN SAW Model 175 with 18" attachments (new) one left only, 20% off. **STAPLES MARINE and MACHINE SHOP SERVICE** Queen St. (15494)

1962 CHEVY, 6, 4 door; 1958 Nash, Metropolitan; 1958 Volkswagen deluxe radio; 1957 Pontiac, hardtop with radio; 1958 Meteor, 2 door hardtop; 1955 Volkswagen deluxe; 1955 Ford; 1955 Plymouth Station wagon. Leo's B.A. Station, Bobcaygeon Road. (H4923)

1955 CHEV. TRUCK Model 1315, Serial 5131515615, engine C 48027 will be sold for lean against it if not redeemed before March 17, 1964 at Motorcade Stores, 324-6177. (H4929)

CHINA CABINET with sliding doors, chrome kitchen table, small Coleman oil heater, 2 guitars Kay and Harmony, good condition. 324-3866. (15856)

COMMERCIAL PROPERTY with living accommodations, 850 ft. workshop, 5 room apartment, 154 ft. lot frontage. $1,000 down, balance reasonable. Terms. Ray Lawson, Broker, 324-5248. (H4936)

CRAFT Bulk Milk Cooler, 28½ can all stainless steel, good working order. William Stone, RR2 Blackwater. (15516)

EAVESTROUGHING - repairs, re-roofing and new work, Dell roofing, eavestrough Phone 324-5293. (H4909)

1957 FORD Station Wagon 6 cylinder, good condition, Woodville 439-2365. (H4861)

FOR SALE — MIXED GRAIN. 324-3017. (15781)

EXTRA LARGE, fresh, white or brown eggs, delivered, 324-3035. (H4924)

FOR SALE

FIVE ACRES LAND, 6 room insul brick house, new 3 piece bath, new oil furnace, small barn, pig pen, hen house and stable, school bus stops at door Mrs. Dan Glover, Blackwater. (15658)

FLAT BOTTOM Boat, motor and trailer, 324-6310. (H4916)

6 FT. COUNTER FRIDGE, also counter scales. 324-4161 after 4 p.m. (15720)

14 FT. SAILBOAT, 2 sails and 22 ft. mast. Box 1672 Daily Post. (15842)

FRESH LARGE EGGS. Reasonable, delivered, 324-3907. (15761)

FOR SALE

An excellent home. 4 years young. **North Ward** — 6 room bungalow. Living room 25 x 12. Kitchen has double stainless steel sinks, arborite work top, with breakfast bar, cupboards galore. Dining room 15 x 10 with built in china cabinet. 3 bedrooms with double closets. 4 piece bath, tiled colored fixtures. Oak and tile floors. 3 part basement. Mahogany panelled rec. room, built in bar and frig. Tiled floors. Forced air gas heating. Laundry. 2 piece wash room. 20 year bonded roof. Aluminum storms and screens. T.V. tower. Car port. Paved drive. Carries at $102.00 monthly, including principal interest and taxes.

5 room brick home, 2 bedrooms, 3 piece bath, new gas furnace, water heater, garage, private drive. $2000 down, easy terms.

A handy man's special 1½ storey frame 7 rooms, 4 piece bath, warmair oil heating, 2 car garage lot. Full price $5,000 or best offer.

INCOME PROPERTIES

3 suite apartment building fully rented, 3 private baths, 3 kitchens, hot water heating stoker fired, only $2,000.00 down.

Duplex, down town, 6 rooms and bath in each apartment, H.D. hydro, electric water heaters, separate furnaces, nice level lot, garage, $2000 down, terms arranged.

Excellent family business, Fully equipped home laundry, including washers, dryers, irons, etc. Plus $100 monthly income, plus owners apt. Must be sold. $3,500 down or best offer, terms to suit.

We need listings on 3 and 4 bedroom homes, particularly north and west wards.

Also farms and ranches.

A. Strassburger Broker
129 Elgin St. W., Lindsay
324-6371 or Ross Hay 324-3496
(H4899)

TYPEWRITER RIBBONS for sale 1st quality, full length, 65 cents each. Daily Post.

FOR SALE

200 GALLON Oil Drum, coleman oil stove and four-year-old mare. 7R33 Manilla. (H4947)

HOMES FOR SALE

North Ward — 5 room brick and stone bungalow, kitchen with dining area and built in china cabinet, living room, 3 bedrooms, 4 pc. bath, finished recreation, oil heat, very large lot, 5½% mortgage.

West Ward — large 7 room family home, kitchen with large eating area, glass doors from dining room opens onto stone patio, living room with plastered valance, 2 piece powder room, 4 bedrooms each with clothes closet, 5 piece bath, linen cupboard, finished recreation room, attached garage, all in lovely condition.

North Ward — duplex, each with 5 rooms, 3 piece bath, gas fired furnaces, large lovely lot, three car garage. Asking $11,300 and good terms can be arranged.

O'CONNOR & O'CONNOR
Real Estate Gen. Ins.
47 Lindsay St. S. 324-6191
(H4918)

MARTINDALES
GAS and OIL HEATING
SALES and SERVICE
Lennox Furnaces
5 year payment plan
Phone 324-4398

McGINNESS MOBILE Home, 8 ft. x 30 ft., fully furnished. Phone Bobcaygeon 738-2982 after 6 p.m. (15827)

NEW repossessed cottage, balance of payments, 324-2974. (15968)

OFFICE EQUIPMENT, Typewriters, Adders, Cashiers, Duplicators, Cheque Writers, Comptometers. Three hundred new and used. We buy, sell, rent, service. Hamilton Office Equipment, 137 Brock South, Whitby, Ont. MO. 8-5849. (15423)

ONE 20 GAL. Electric Hot Water Tank, used approx. 6 mos. 324-5278. (H4841)

9 PIECE Walnut Dining Room Suite, Moody's Upholstery, 3 Kent St. W., 324-5173. (H4943)

'62 PONTIAC hardtop, automatic. 324 4162. (H4748)

'55 PONTIAC $375.00. 324-3166. (H4842)

POTATOES delivered in Lindsay. 324-4883 or 35R12 Little Britain. (15948)

RANCH, 63 acres, Lindsay area, 55 acres of working land, 10 acres fresh clover, 3 acres wheat, log barn, 20 by 35, good water supply. Price $4,000, with terms. Call Leslie Knox, Dunsford 25R21, or Bernice Newton, Frost Agencies, 324-3535. (H4840)

TYPEWRITER RIBBONS for sale 1st quality, full length, 65 cents each. Daily Post.

Fenelon Falls - Saskatchewan commuter

FARMS WESTERN LAND IN SUMMER, COMES EAST FOR THE WINTER

— Wheat yield runs 66 pounds to the bushel —

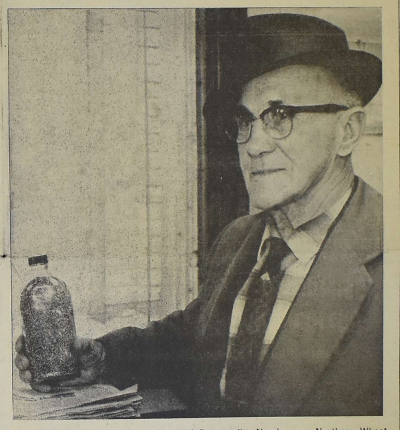

Marshall Southam holds a bottle full of first quality Number one Northern Wheat grown on his farm at Kinistino, Saskatchewan. A native of Verulam township, Mr. Southam spends his winters in Fenelon Falls and returns to Kinistino each spring.

Life certainly has variety when you spend your summers in Kinistino, Saskatchewan and your winters in Fenelon Falls, Ontario. Marshall (Marsh) Southam has been going back and forth between these places for the past ten years.

Marshall Southam was born in Verulam Township and first went out west in 1913 and has farmed there for over 30 years. Mr. Southam's farm at Kinistino is of 160 acres, 150 of which are under cultivation "The farm has rick black soil and is completely free from stones", said Mr. Southam. Kinistino is about 200 miles north of Regina, near Melford.

Mr. Southam is proud of the grain he grows on his farm. He harvests Number One Northern Wheat that has run 66 lbs to the bushel and he gets 50 bushels to the acre.

"I generally take the north road to Saskatchewan and know the road pretty well by now", he said. Mr. Southam will be off again in April for his western home.

A bachelor for most of his life, Mr. Southam married Vera Martin of Fenelon Falls just five years ago.

"When I first went to Saskatchewan", Mr Southam recalls, "hardly a tractor could be found — now, there's hardly a horse. I haven't had a horse on my farm for 12 years." He said, many of the farmers there keep cattle, as well as operating grain farms and these are mostly Herefords, Shorthorns and some Angus.

Mr. Southam served overseas with the 46th Regina Battalion in the first world war and saw service in France and Belgium. He operates his 160 acre farm by himself most of the time, having just one man to help at harvest time.

"I'll be happy to get back again this year", said Mr. Southam. "It seems to be so enclosed here in Ontario, and the fields seem so very small".

200 Zone F-4 members at Haliburton rally

Two hundred members of the Royal Canadian Legion Zone F-4 met in Haliburton on Sunday afternoon for the annual spring rally. Legionaires gathered at 1.30 p.m. at the new Legion Hall where they were called onto parade by Zone Parade Marshal Richard Green of Lindsay. Colour Party Sergeant was Murray McLeish of Lindsay who led the parade to the Cenotaph where a wreath was placed by Comrade Wally Chambers, assisted by Zone Commander Ian Scott and District Commander F. P. Burke of Peterboro.

The parade returned to the Legion hall at 2.15 and assembled for the zone meeting chaired by zone commander Ian Scott of Lindsay. Guests present were Morris Searle, Provincial Poppy Chairman of Toronto, Robert Reid, Provincial Service Bureau Chairman of Toronto, Frank (Dude) Hills, Regional Vice President of Port Hope.

Past President Ross Anderson of Haliburton Branch 129 welcomed the Legionaires to the Zone F-4 Spring Rally and Dysart Reeve Roy Brohm extended a welcome to the members present.

All branches of the zone were represented in the rally: Beaverton, Bobcaygeon, Omemee, Cannington, Brechin, Cardiff, Coboconk, Kinmount, Fenelon Falls, Haliburton, Lindsay and Woodville and reports were heard from the presidents of the branches.

Zone chairmen reported for their committees including: John Fergus, Haliburton, Poppy Chairman; Murray McLeish Lindsay, Sports Chairman; Cliff Cote, Lindsay, Resolutions, chairman; Stan Oliver, Bobcaygeon and Arnold Schroter, Kinmount, Membership chairmen; and William Dermedy, Lindsay, Public Relations Chairman.

(Please Turn To Page 8)

Car ditched at Glandine, pitched out

A Little Britain youth who walked around with a broken neck without realizing it, is in serious condition in Ross Memorial Hospital today, following a one-car accident early Sunday morning on county road four at Glandine Corners.

In hospital suffering from a broken neck, ribs, compound fracture of his left arm and lacerations to his face and neck, is Thomas Thornton, 18.

Police say a car driven by Paul R. Culbert, also of Little Britain, went out of control around midnight, throwing the driver and two of his passengers out. He was treated for minor bruises and released, as was Murray Webster.

Police say Thornton must have walked around before getting into a passing car to go to the hospital, where the doctors had difficulty removing him from the car as the spinal cord was almost severed.

The car was a write-off, and investigating is continuing. Consts. F.H. Tasker and D. MacConnell investigated.

Weather outlook

Lake Ontario, Haliburton Regions, Lindsay area: Sunny today, Increasing cloudiness tonight. Tuesday mainly cloudy with a few snowflurries in the morning. Colder. Winds light today and northeast 20 to 35 Tuesday. Low tonight and high Tuesday at Hamilton, St. Catharines, Trenton and Peterborough 32 and 38, Killaloe 28 and 35. Summary for Tuesday, windy and colder.

NOTICED

along the way

With the last mails still to be received in the "Noticed along the way Beatle contest", another winner has been declared — He is Al Mongonery of 101 Short Ave., Lindsay, Ont., and, optimist that he is, he writes as a P.S. to his entry: **"I enjoy coffee at Lynn's every morning."**

* * *

In case anyone missed the opening announcement of the contest, a picture appeared in this paper last Thursday of a great admirer of "The eatBles" (in true Beatle costume)and Lynn's morning coffee. Accompanying the picture was the announcement that the "Mystery Beatle" would pay for free morning coffee for a week at Lynn's to the first three persons to identify him. At his request, the contest duration was short — it closed Saturday midnight and so far only two from among the hundreds entering the contest or wondering if they should), succeeded in identifying him. Now, unless another letter

Please turn to Page 8)

COMBINED PAID CIRCULATION AVERAGE
FOURTH QUARTER 1963—6178
SUBJECT TO A.B.C. AUDIT

FOR MORE CLASSIFIEDS TURN TO PAGE 7

The Lindsay Daily Post
An Independent Newspaper published daily except Sundays and legal holidays at Lindsay, Ontario

The Thursday Post
published on Wednesdays
WITH A WEEKEND SUPPLEMENT
by Means Wilson & Wilson Limited
Members of the Audit Bureau of Circulation
Members of Canadian Daily Newspaper Association
"Authorized as second class mail, Post Office Department, Ottawa."

SUBSCRIPTION RATES

DAILY POST
By carrier boy 25c per week
BY MAIL
Six months $3.00
One year $5.00
Within the counties of Victoria, Haliburton, Peterborough, Durham and Ontario
Elsewhere—One year $8.00

THURSDAY POST
With Weekend Supplement
By mail in Counties of Victoria, Haliburton, Peterborough, Durham and Ontario
One year $2.50
Three years $5.75
By mail elsewhere in Canada and U.S.A. $4.00 per year in advance.

Phil 324-2113, 324-2114 or 324-2115

MONDAY, MARCH 16TH, 1964

EDITORIAL . . .

DECISIVE ACTION

Prime Minister Lester B. Pearson and the members of federal parliament who support his move to send troops to Cyprus as part of a United Nations peace-keeping force, will have the support of many Canadians who were fearful lest a serious conflict develop at that uneasy point.

Decisive action is called for in times such as these and indecision could well mean the difference between success and failure in efforts to keep the peace of the world. Canada's action at this time was in marked contrast to the state of confusion and indecision which prevailed in Canadian military and parliamentary circles during the Cuban crisis.

* * *

Reports and Remarks . . .

COMPARATIVE EARNINGS

One of the most instructive and revealing documents published annually by the International Labour Organization is its report on average hourly earnings in various countries throughout the world.

The following tabulation is from the latest such report, covering the year 1962. Earnings as shown relate to manufacturing industry and have been converted to Canadian currency:

Country		Average Hourly Earnings
Argentina		$ .32
Austria		.51
Australia	(Male)	.93
	(Female)	.65
Belgium	(Male)	.58
	(Female)	.35
Canada		1.89
Ceylon		.14
China (Taiwan)		.10
Colombia		.18
Cyprus		.34
Denmark		.98
Finland		.71
France		.45
Germany (West)		.75
Guatemala		.33
Israel		.43
Japan		.36
Mexico		.36
Netherlands		.57
New Zealand		1.07
Norway	(Male)	.99
	(Female)	.64
Peru		.23
Philippines		.18
Puerto Rico		1.06
Singapore		.27
Sweden		1.04
Switzerland		.89
Turkey		.20
United Kingdom	(Male)	.92
United States		2.26
Yugoslavia		.14

As noted in earlier years, average hourly earnings are not in themselves a conclusive indication of respective living standards. Other factors, among them the level of national income, price structure, purchasing power, wage practices and climate, are distinctly relevant.

This said, it manifestly is not mere coincidence that the countries showing the highest earnings should for the most part be those which share the highest standard of living, based, with few exceptions, upon a well developed manufacturing economy.

GRIN AND BEAR IT BY LICHTY

"Don't be fooled by the company's new compulsory retirement plan . . . next step will be compulsory work!"

TV LOGS

CFTO - TV
CHANNEL 9

Monday, March 16

8:30—Focus and Morning Report
8:30—Cartoons
8:40—Miss Helen
9:00—Romper Room
9:30—Metro Presents
10:00—Playtime With Uncle Bobby
11:00—Morning Magazine
12:00—Noonday Report
12:30—I Love Lucy
1:00—December Bride:
1:30—Our House
2:00—The Millionaire
2:30—Douglas Fairbanks Presents
3:00—Here's Looking At You
3:30—People In Conflict
4:00—Mickey Mouse Club
4:30—Kiddo
5:00—Channel 9 Theatre
"Isn't Life Wonderful"
Cecil Parker, Eileen Herlie
6:30—News, Weather, Sports,
7:00—The Littlest Hobo
7:30—Tuesday Night At The Movies:
"Gallant Hours" — James Cagney, Dennis Weaver
9:30—Joey Bishop Show;
10:00—Eleventh Hour
11:00—CTV National News
11:15—Metro Final
11:35—Sports Beefs & Bouquets
11:40—Pierre Berton Show

Tuesday, March 17th

8:30—Focus and Morning Report
8:30—Cartoons
8:40—Miss Helen
9:00—Romper Room
9:30—Playtime With Uncle Bobby
10:00—Morning Magazine
12:00—Noonday Report
12:30—I Love Lucy
1:00—December Bride
1:30—Our House
2:00—The Millionaire
2:30—Douglas Fairbanks Presents
3:00—Here's Looking at You
3:30—People in Conflict
4:00—Mickey Mouse Club
4:30—Kiddo
5:00—Channel 9 Theatre
"Isn't Life Wonderful"
Cecil Parker, Eileen Herlie
6:30—News, Weather, Sports,
7:00—The Littlest Hobo
7:30—Tuesday Night At The Movies:
"Gallant Hours" — James Cagney, Dennis Weaver
9:30—Joey Bishop Show;
10:00—Eleventh Hour
11:00—CTV National News
11:15—Metro Final
11:35—Sports Beefs & Bouquets
11:40—Pierre Berton Show

CHEX - TV
CHANNEL 12

Monday, March 16

10:00—National Schools
10:30—Chez Helene
10:45—Nursery
11:00—Romper Room
12:00—Cartoons
12:10—Noonday
12:30—Stage 12
"Hangman's Knot" — Randolph Scott, Donna Reed.
2:00—Password
2:30—Calendar
3:00—Take 30
3:30—Friendly Giant
3:45—Misterogers
4:00—This Living World
4:30—Seahunt
5:00—Razzle Dazzle
5:30—Opinion—Gary Kirker
6:00—Summing Up
6:30—Sugarfoot—
7:30—Don Messer
8:00—Garry Moore
9:00—Playdate
"Red Skeleton"
10:00—Inquiry
10:30—Zero One
11:00—CBC News
11:15—Summing Up
11:30—Late Movie:
The 5000 Fingers of Dr. T.
—Peter Lind Hayes, Mary Healey

Tuesday, March 17th

10:00—National Schools
10:30—Chez Helene
10:45—Nursery School Time
11:00—Romper Room
12:00—Cartoons
12:10—Noonday
12:30—Stage 12
"Criminal Lawyer" — Pat O'Brien, Jane Wyatt.
2:00—Password
2:30—Calendar
3:00—Take Thirty
3:30—Friendly Giant
3:45—Misterogers
4:00—Fireball XL5.
4:30—Seahunt
5:00—Razzle Dazzle
5:30—Wilbie Hunter
6:00—Summing Up
6:30—Gallant Men
7:30—To Tell The Truth
8:00—Patty Duke
8:30—Ben Casey
9:30—Front Page
10:30—News Magazine
10:30—Quest
11:00—CBC TV News
11:15—Weather, News and Sports
11:30—Late Movie;
"Against The Wind" —Robert Beatty, Simone Signoret

CKVR - TV
CHANNEL 3

Monday, March 16

9:15—Test Pattern
9:30—Ed Allen Time
10:00—National Schools
10:30—Chez Helene
10:45—Nursery School
11:00—Romper Room
12:00—Popeye's Party
12:15—Noonday Report
12:30—Movie
Whispering Smith — Alan Ladd, Robert Preston
2:00—Password
2:30—Scarlet Hill
3:00—Take 30
3:30—Friendly Giant
3:45—Misterogers
4:00—This Living World
4:30—Popeye's Party
5:00—Razzle Dazzle
5:30—Cheyenne
6:30—News, Weather, Sports
7:00—My Favorite Martian
7:30—Don Messer's Jubilee
8:00—Garry Moore Show
9:00—Playdate
10:00—Inquiry
10:30—Andy Griffith Show
11:00—CBC TV News
11:15—Weather, Sports, News
11:30—M. Squad

Tuesday, March 17th

9:15—Test Pattern
9:30—Ed Allen Time
10:00—National Schools
10:30—Chez Helene
10:45—Nursery School
11:00—Romper Room
12:00—Popeye's Party
12:15—Noonday Report
12:30—Movie
Caught In The Draft
Bob Hope, Dorothy Lamour
2:00—Password
2:30—Scarlet Hill
3:00—Take 30.
3:30—Friendly Giant
3:45—Misterogers
4:00—Fireball XL-5.
4:30—Popeye's Party
5:00—Razzle Dazzle
5:30—Gunsmoke
6:30—News, Weather, Sports
7:00—Hennesey
7:30—Petticoat Junction
8:00—Patty Duke
8:30—Camera Canada (In Ireland)
9:30—Front Page Challenge
10:00—Newsmagazine (1 Hr.)
11:00—CBC TV News
11:15—Weather, Sports, News
11:30—Mike Hammer

World Weather

London 32, cloudy; Paris 36, cloudy; Berlin 20, clear; Copenhagen 23, clear; Rome 46, rain; Madrid 30, clear; Moscow 14, clear; Casablanca 50, cloudy; Tokyo 61, clear.

Remember way back when

MARCH 16, 1914

Traffic on the CPR between Lindsay and Nestleton was tied up last night for several hours and as a result the Toronto train due here at 7.55 o'clock was obliged to go around by Bethany and come in on the grain line reaching here at 9 o'clock. The trouble was caused by the ditching of a derrick near Nestleton. The auxiliary from Havelock, it is understood, cleared the track for traffic.

Hockey Tourney

Wednesday night will see the opening of the hockey tournament for the Hughes Cup and the fans can bank on seeing a number of hair raising struggles for the possession of the silverware. Besides the four local clubs ready to do battle, so that there will be something doing all the time. The rink should be crowded every night as some classy hockey will be witnessed.

Ford Cars Arrive

The firm of M. Williams & Sons have received another shipment of Ford cars. This popular car is in great demand this year, and a great many will be sold in this district.

MARCH 16, 1964

Assurance that development of the Lindsay Arsenal is a matter which is occupying the attention of the Department of Defense at Ottawa was given in the House of Commons by Hon. Ian Mackenzie, Minister of Defense, yesterday. Answering a question by T. C. Douglas (CCF Weyburn) if the government intended to extend the relatively small production by the government arsenals, the Minister spoke as follows: "I stated the other day that the production at Valcartier had been increased six or seven times and it is the desire to extend production in government arsenals. At present we are working on a scheme for development of the Lindsay arsenal." The statement of the Minister followed discussion of the defense purchasing board.

Caygeon Chief Resigns

Bobcaygeon, March 16—Chief of Police G. K. Hardy has accepted a position on Peterboro police staff and begins his duties there in the near future. Mr. Hardy was notified of his appointment and the news came as a surprise to the village. The village council held a special meeting and Mr. Ellsworth Finley was appointed Chief of Police for the present.

Look your Easter Best with our professional SANITONE DRYCLEANING

Be ready—when the Big Day comes! With our expert care and Sanitone's special Soft-Set® fabric finish, your clothes will look their very best. Call on us today—before that last-minute rush.

FOR 25 YEARS

Lindsay CLEANERS & DYERS

YOUR CLOTHES BEST FRIEND

Kent St. W. Lindsay

Two register for Dorset course

Two Lindsay residents registered for the Ontario Ranger School 1964 diploma course which began at Dorset last week.

William J. Cook, of Albert St. north and Murray M. Endicott, King St. are studying forestry for the next 11 weeks with 123 other students from Ontario.

District Forester A. Walroth said that about 87 of those attending the term were "non-sponsored" (at present not employed by the department) and the balance would be department staff.

The first term which runs until March 20 will include studies in mathematic, composition, fish and wild life, insects and their diseases, drafting, etc.

After a few days break, they will then take a scaling course to April 10th recessing then until May 15.

Back to school May 19th they will study for another 11 weeks on specialized subjects to October 5th.

The third and final term will run to December 18 when the students will graduate.

The Dorset school is one of three ranger schools in Canada. The others are at Duchesney, Que., and Fredericton, N.B. The Dorset school was established in 1945 by the lands and forests department, University of Toronto, and the forest industry.

Until 1960 it was an in-service training school, but for the last four years it has served as a vocational - technical school and enrolment for the diploma course has increased from 80 to a maximum of 128.

Opportunities for graduates of the diploma course include jobs with the lands for forests department as forests rangers, conservation authority rangers, fish and wildlife conservation officers, fish hatchery assistants and park rangers, and industrial employment as scalers, cruisers, surveyors' assistants, cut control supervisors and camp foremen.

DIRECTORY

Business and Professional

AUCTIONEERS

CHAS. and KEN LAMB LICENSED AUCTIONEERS AND VALUATORS
Sales Conducted Anywhere at Reasonable Rates
DIAL 324-2530 or 324-3855

BUILDING CONTRACTORS

JOHN R. JACK CONSTRUCTION LTD.
Custom Home Builders.
Phone: Lindsay 324-6244 — Toronto 284-4263

BARRISTERS & SOLICITORS

FROST, INRIG AND GORWILL
169 Kent Street W., LINDSAY, Ontario. Dial 324-2193
Hon. Leslie M Frost, P.C., Q.C
George F. W. Inrig, B.A., LL.B., M.C.L.
J. Richard Gorwill, LL.B.

FULTON, McQUARRIE and HILL
324-2151 17 Lindsay Street North, Lindsay 324-2139
A. M. Fulton, B.A., Q.C. E. D. Fulton, B.A., Q.C.
J. A. McQuarrie, B.A., Q.C. F. C. Hill, B.A., Bd.

DONALD J. WARNER B.A., L.L.B.
Barrister & Solicitor
Farmers' Union Bldg. 13-16 Peel St. Lindsay 324-6196
Branch Office Omemee Thursday Afternoon 799-3751

A. B. PATTERSON
Barrister, Solicitor & Notary Public
16 RUSSELL ST. W. LINDSAY. DIAL 324-4404

DONALD J. FINN, B.A., L.L.B.,
Barrister, Solicitor, Notary Public
Minden, Ontario. Telephone 289

M. J. Cunningham B.A., L.L.B.
Barrister, Solicitor and Notary Public
PHONE 324-3216
136 Kent St. W. (Above Central Fruit Market)

ACCOUNTANTS

WARD, WATSON & RATHWELL
CHARTERED ACCOUNTANTS
87 ADELAIDE ST. N. LINDSAY, ONT.
TEL. 324-3579
G. H. Ward, C.A. Toronto Partner — H. A. Watson, C.A. Resident Partner — J. R. Rathwell, C.A. Resident Partner

GUNN, ROBERTS and CO.
Chartered Accountants
Montreal, Toronto, Chatham, Calgary and Vancouver

INSURANCE

FROST INSURANCE AGENCIES, LTD.
REAL ESTATE — INSURANCE
324-2151 A. ROY BROOM NIGHTS 324-2554

SURVEYORS

SMITH & SMITH
ONTARIO LAND SURVEYORS
Oliver Smith, O.L.S. G. Elden Smith, B.S.A., O.L.S.
Angeline St N., Lindsay. P.O. Box 24 Phone 324-3511

WILLIAM R. COE
Ontario Land Surveyor
Office and Residence: 17 Short Avenue, Lindsay
Telephone 324-4152

TAXI

LINDSAY TAXI . . . 324-6251
(Owned and Operated by Claude McMahon)
Prompt Courteous Service

PLUMBING

P and P Licenced Master Plumber
● Good Prices ● All Our Work Guaranteed
No Job Too Small — Too Large — Too Late or Too Early
Phone Cambray 7r14—Lindsay 324-4810 after 5:00 p.m.

CHARTERED BUS TOURS

FRED DENURE TOURS
Modern Coaches For All Size Groups — Phone 324-5836
Check the Coming Events Column for forthcoming trips.

POST CIRCULATION
EXTRACTS
FROM AUDIT REPORT
BY THE AUDIT BUREAU OF CIRCULATIONS

		DAILY POST	THURSDAY POST
4th Quarter	1944	1,481	1,807
4th "	1945	1,653	1,794
4th "	1946	1,734	2,370
4th "	1947	1,952	2,722
4th "	1948	2,185	2,773
4th "	1949	2,130	2,637
4th "	1950	2,355	2,805
4th "	1951	2,462	2,671
4th "	1952	2,490	3,018
4th "	1953	2,613	2,582
4th "	1954	2,457	2,533
4th "	1955	2,257	2,469
4th "	1956	2,409	2,414
4th "	1957	2,459	2,622
4th "	1958	2,172	2,659
4th "	1959	2,493	2,276
4th "	1960	2,600	3,351
4th "	1961	2,565	2,774
4th "	1962	2,660	3,062
4th "	1963	2,823	3,355
Net Paid Circulation Average For Feb.	1964	2,891	3,477

AS FILED WITH THE AUDIT BUREAU OF CIRCULATION
SUBJECT TO AUDIT

Mackey
FUNERAL HOME

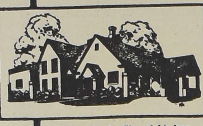

Serving the families of Lindsay and surrounding districts with distinctive service and economy since 1859

Parking Area For Your Convenience

93 PEEL ST. — LINDSAY — FA 4-2721

BOWES & COCKS REALTOR 324-4234

THE Gallery of Homes REALTOR

HANDY MAN'S SPECIAL

Located three miles from Lindsay on the Cameron Road. Two bedrooms, kitchen, large living room; combination garage and work shop. Lot has fruit and shade trees. Handy to school.

For details call ROY CAMPBELL — 324-6145

$2,200 DOWN

on this recently built home with a livingroom, diningroom and kitchen on the main floor, two bedrooms and bath on the second with private side drive, car port and nice yard. Equipped with aluminum doors, screens and storms including the basement windows. Pay this mortgage off like rent at $79.00 a month which includes principal, interest and taxes. This is a semi-detached home and may be seen by calling HARVEY DAWE at 324-6145.

BRICK BUNGALOW

Immediate possession of this 3 bedroom bungalow, kitchen with loads of cupboards, dining area and large living room, with fireplace, full basement with recreation room, complete with its own fireplace. This home is built to Gold Medallion standards with electric heating — just $2,000.00 moves you into this new home. For further details call JIM GRAHAM at 324-6145.

PRICE $10,900

Near shopping, schools and churches. Livingroom, Diningroom, hall, kitchen downstairs, 3 bedrooms and bath up with room for two more rooms in the floored attic. Fireplace in the livingroom and the diningroom is panelled. Early possession. Further particulars from HARVEY DAWE 324-6145.

CENTRAL LOCATION

Substantially built home with modernised living, dining area, kitchen cupboards. Three bedrooms with closets. Useful full basement. For further details contact DERRICK TAYLOR 324-6145.

Bowes & Cocks Limited

REAL ESTATE — MORTGAGES — GENERAL INSURANCE

129 Kent Street Phone 324-6145

Open This Evening Until 9 p.m.

TREAT YOURSELF TO AN ENJOYABLE EVENING AT THE CANADIANA!

How many minutes are you from the luxurious Canadiana Motor Hotel? It's really just a short, pleasant drive. Dine in the magnificent glass-enclosed dining room . . . enjoy delicious Continental and Canadian dishes. Afterwards . . . relax in the intimate Blue Room. Treat yourself to an evening at the Canadiana soon.

LICENCED UNDER THE LIQUOR LICENCE ACT

the Canadiana MOTOR HOTEL

Right on Hwy 401 at Kennedy Rd. Agincourt, Ont. Tel 291-1171 Area Code 416

MONDAY and TUESDAY ★ SPECIAL ★

FRESH PORK LIVER lb. 25¢

POLITO'S 20 LINDSAY ST. S. IGA FOODLINER LINDSAY ONT.

CHATTERBOX

HIGH PROTEIN CASSEROLE

Lenten menu problems are easily solved with a high-protein casserole that's almost a meal in itself. Here's a protein potluck which services six comfortably.

Add one-and one half tablespoons of salt to four-and-a-half quarts of rapidly boiling water. Gradually add three cups (12 ounces) of elbow macaroni so that that water continues to boil. Cook uncovered until tender — stir occasionally, rain in colander.

Meanwhile, prepare the sauce. It takes three tablespoons of butter, half-a-cup of chopped celery and a quarter of a cup of chopped onions. Cook them in saucepan for three minutes. Quickly stir in three tablespoons of flour and seasoning — one teaspoon of salt, half-a-teaspoon monosodium glutamate (or accent), quarter of a teaspoon each pepper and crushed tarragon.

Stir in one cup instant nonfat dry milk crystals into three cups of wholemilk. Add slowly to flour mixture; cook and stir until thickened.

Remove from heat and stir in one tablespoon lemon juice. Mix sauce with macaroni, two cans of tuna, two 10 ounce packages of frozen California brussels sprouts — prepared according to package directions and drained, and half-cup diced swiss cheese. Turn into a three-quarter casserole. Top with another half cup of cheese, sprinkle with paprika. Bake in 350 degree oven 20 to 30 minutes until bubbling hot. Garnish with parsley.

CHOCO-CREAM CREPES

For a delicious dessert try choco-cream crepes. Combine half a cup of milk with three beaten eggs. Add half a cup of pancake mix — whipping with wire whisk or rotary beater until smooth. Place about a teaspoon of butter in small skillet and heat until it bubbles. Pour in about a tablespoon of batter and immediately tilt pan to coat bottom with a thin layer. Bake until browned on under side, turn and bake on other side. Do it eight times and you've got enough crepes for eight servings.

For filling, fold half of one six-ounce package of semi-sweet chocolate pieces into one cup of already beat whipping cream. Add three tablespoons water to remaining chocolate pieces and melt over hot, not boiling, water. To assemble, place a heaping tablespoonful filling on each crepe and roll up. Top with hot chocolate sauce. Serve immediately.

* * *

FASHION HINT

Fashionable headwears this season may be a little girl straw hat with the brim turned off the face — a little French sailor hat tilted over the forehead — or a wide-brimmed hat with a flat crown and a black-and-white ribbon around the crown which ties under the chin.

* * *

BEAUTY TIP

If you have a large head wear your hair short with little curl. Your head will look smaller in proportion.

Personal

Mrs. Stanley Dayton of Little Britain was the recipient of many good wishes on the occasion of her 69th birthday.

HI and LO

The high and low overnight temperature readings were 25 and 15.

"Trash"

London (UPI) — A spokesman for the Beatles has described as "absolute trash" reports in the United States that Beatle Paul McCartney and actress Jane Asher were secretly married in London.

Announcements

At Rest

BROOKS, Janet Hunter — entered into rest in Lindsay at Ross Memorial Hospital, Thursday, March 12, 1964. Janet Hunter Brooks beloved wife of the late John Thomas Brooks and dear mother of Martha (Mrs. James Shaw) of Ancaster, Jessie (Mrs. Robert Johnson) of Niagara Falls, Sadie (Mrs. Lorne Northey), Betty (Mrs. Harry Schroder) both of Peterborough, Isabel (Mrs. Walter James) of Port Hope, Shirley (Mrs. Jack Wylie) of Owen Sound, George of Hastings, Harry and Murray both of Lindsay, also survived by 14 grandchildren. Resting at the Mackey Funeral Home, Peel Street, Lindsay. For service in the chapel on Monday, March 16 at 2 p.m. Interment at Riverside Cemetery. (H4930)

GRILLS, Pearl Rubena — Entered into rest at her home, 11 Fair Ave., Lindsay on Sunday, Mar. 15, 1964. Pearl Rubena Grills, was the beloved wife of the late R. Arthur Grills and dear mother of Marguerite (Mrs. H. Godard) of Toronto and Clayton A. of Lindsay. Dear sister of Mrs. H. Bush and grandmother of Jane and Harley Godard, Karen, Arlene and James Grills. Mrs. Grills is resting at Mackey Funeral Home Peel St., Lindsay for funeral service in the chapel on Wed., March 18, at 2 p.m. Interment at Riverside Cemetery, Lindsay. (Members of the Kawartha Rebekah Lodge No. 75 are asked to assemble at the funeral home on Monday evening for service at 7:30 p.m.) (H4940)

In Memoriam

EVERSON — In loving memory of our dear mother Jessie Agnes who passed away March 17, 1963 and father Percy Frederick who passed away April 26, 1945. Lovingly remembered by daughters Elva and Verna and son-in-law Leonard.

(H4945)

EVERSON — In loving memory of a dear mother and and grandmother, Jessie Everson, who passed away March 17, 1963.

We watched you suffer day by day,
And could not help in any way,
But just stood by and saw you pass
Into the Saviour's arms at last
Days of sadness still come o'er us,
Tears in silence often flow,
For memory keeps you ever near us,
Though you died one year ago.

Lovingly remembered by daughter Marjorie, son-in-law Harry, and grandchildren Sharon, Shirley, Bud and Ivan.

(H4910)

KING PAUL

King Paul, reigning monarch in Greece since 1947, died recently at 62.

Interesting program presented at March WCTU meeting

An interesting program was presented at the March meeting of the W.C.T.U. held in Cambridge Street United Church parlour.

Mrs. H. M. Crown read an editorial and comment entitled "Give Beer the Smoke Treatment" in which the writer tells of the efforts made to curtail the use of tobacco which are good but then asks the question "But what of the much more dangerous and widespread evil that plagues our society viz alcoholism and all that is related to that problem? One Toronto magistrate has said "If cigarette advertising is to be curbed, liquor advertising should be abolished".

In one Toronto police court it is reported that as many as 300 drunks appeared in one day. Who but the average citizen whether he approves of drinking alcohol or not must pay for the police work, police cars, the magistrates, court clerks, court officers, court maintance, jail costs and the feeding and imprisoning of those 300 drunks who pass through a Toronto court in a single day? "Why" said the writer, "should such a situation me any longer tolerated? Only an aroused public can bring pressure to bear upon the government to right this horrible situation. And finally the aroused public should demand immediate curbs on all advertising of alcoholic beverages".

Mrs. Dalton reported on the Toc Alpha Conference in Toronto when 400 teenagers met for an intensive study of the alcohol problem. Dr. Gordon Bell one of the speakers explained that alcohol affects first that portion of the brain that animals don't have and it has a slowing down effect. The fore-brain is the seat of one's judgement, the emotions, the inhibitions and the reason.

Mrs. R.W. Pitts read of 2,939 traffic accidents in 1962 in which drinking drivers were involved and 1313 persons being injured and 26 killed. The rising tide of drunkenness is a great threat to Canada's strenth and prosperity.

Mrs. J. Timberlake contributed a lovely piano solo and Mrs. C. Suggitt led in an impressive and well-planned devotional assisted by Mrs. Tompkins reading the Easter scripture lesson and a Psalm and offered prayer. Mrs. Suggitt chose a number of great devotional hymns, portions of which were sung by the ladies, after hearing the circumstances leading to the writing of the beautiful words.

President Mrs. F. Reed in the chair assisted and Mrs. S. Dix was pianist.

Mother 120, youngest son a mere 73

Moscow—(UPI)—The newspaper "Kommunist" reported today that Marta Ascandaryan whose youngest son is 73, is the oldest living person in Armenia at 120.

She has nine children, the Armenian newspaper said, five daughters and fours sons.

"Everyone can envy her sight and hearing", the newspaper said.

Thought for today

Author Nathaniel Hawthorne said: "The black flower of civilized society, a prison."

PAIN — A BUILT-IN WARNING SYSTEM

Your body is truly a most miraculous creation. Not only is it more complicated than any man-made machine, but when something is functioning incorrectly a built-in warning system tells you to have it checked at once.

When you experience pain your warning system is at work. Usually by the location and the intensity of the pain your phsician can quickly diagnose the problem and call for a remedy. This remedy will be one of the more than 4,000 medicines we regularly stock in our pharmacy.

YOUR DOCTOR CAN PHONE US when you need a medicine. Pick up your prescription if shopping nearby, or we will deliver promptly without extra charge. A great many people entrust us with their prescriptions. May we compound yours?

Tamblyns' Drug Store

Hotel Benson Building

PRESCRIPTION CHEMISTS

Phone 324-4311

©copyright 1964 (W-3-1-64)

Need things for Spring?

Get an HFC Shopper's Loan

Mom needs new things. The youngsters sprout. Dad's suit wears out. Let HFC help you outfit your whole family. Get cash to shop at any store in town for the best clothing values. Budget your repayment conveniently. This year, shop sensibly, with cash from HFC.

AMOUNT OF LOAN	MONTHLY PAYMENT PLANS 24 months	30 months	36 months	48 months
$100	$	$	$ 6.13	$ 5.46
250	.....	10.79	10.06	9.24
750	.....	31.45	44.13	40.21
1000	.....	41.43	58.11	51.56
1600	60.68	68.81	94.11	146.52
2200	83.71	94.62	129.41	201.46
2500	95.15	107.52	147.05	229.93

Above payments include principal and interest, and are based on present repayment, but do not include the cost of life insurance.

ASK ABOUT CREDIT LIFE INSURANCE ON LOANS AT LOW GROUP RATES

HOUSEHOLD FINANCE HFC

E. K. Fitch, Manager

6 William Street North Phone 324-2171

LINDSAY

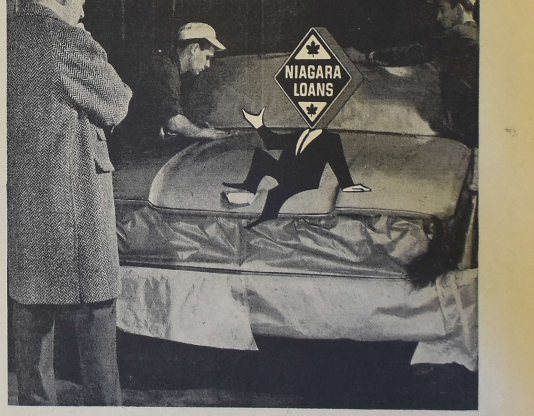

Always there with ready cash

Faced with major car repairs? Then rely on Niagara. With a convenient cash loan all your bills are paid immediately. (And with a minimum of paper work you usually get the cash within 24 hours.) For any good reason ...home improvements, a vacation, bill consolidation ...remember, Niagara is always there with ready cash.

NIAGARA FINANCE COMPANY LIMITED

240 BRANCHES FROM COAST TO COAST.

NOW UP TO $5,000.00

Niagara Loans are made from $50.00 to $5,000.00 for any good reason. Convenient repayments are arranged to suit your budget.

There is a Niagara Office near you for Guaranteed Prompt, Courteous Service

57 Kent St. W. 324-3539

Locals and Coming Events

Bunny Tea, Victoria School, Saturday, March 21st, from 2.30 p.m. — 5 p.m. Home made baking, candy and bazaar tables Everyone welcome. (H4856)

Mystery tour by chartered coach, Sunday afternoon March 22nd. Tickets $2.50. Phone Fred DeNure, 324-5836. (H4883)

SPECIAL FOR MARCH

Permanent Wave by Nancy Harding and Marsha Hancock: 7.50 — 5.95, 8.50 — 7.00, 10.00—8.00. Helen Fords Hairdressing Salon, 18 Russell St. W. Phone 324-6143, 324-6144. (H4745)

Victoria County Junior Farmer's Annual Drama Festival, Wed. March 18th, at 8 p.m. Oakwood Hall. Three one act plays. Admission .75 and 25c.

Euchre, Oddfellows Temple, Monday March 16, 8 p.m. Prizes and lunch. Admission 50 c. Auspices Lindsay Oddfellows. (15844)

Songsters Danforth Salvation Army presents "The Messiah" Fenelon Falls United Church, Monday, March 23, 8 p.m. Admission 75c.

Rumage sale, Sat. Mar. 14, Legion Hall, Lindsay, 10 a.m. to 2. 30. Glenarm W.M.S. and Ladies Aid. All donations welcome. (15684)

Rummage Sale — Salvation Army, Sat. Mar. 21, 9 - 12. (15887)

Lindsay Collegiate and Vocational School presents Drama '64. 4 one act plays. L.C.V.I. gym. Mar. 18, at 8 p.m. Adults 50c, Students 35c. John Murphy, RR5 Lindsay, Ontario. (H4917)

Lindsay Women's Institute Euchre, Town Hall, March 19, at 8 p.m. Lunch. (15918)

Easter Shopping Spree by Chartered Coach to beautiful new Yorkdale Mall in Toronto. Saturday, March 21, leaving 9 a.m. and returning 6 p.m. Fred DeNure, 324-5836. (15894)

The Canadian Red Cross is a member of the world-wide organization known as the League of Red Cross Societies.

ZELLER'S
ESTABLISHED TO THRIFTY CANADIANS

For Casual Wear
You'll Find
Tote, over the shoulder and Handbags
Choose From Our Large Selection
3.33
Charge - It at Zeller's

DIETING?
NEEDING MORE PROTEIN AND LESS CARBOHYDRATE
USE GENUINE GLUTEN BREAD
A Good Dietary Source of Protein
BAKED BY: Graham's Bakery

WANTED
Mechanic with Class A certificate
Experience in front end alignment preferred. Highest wages in this area paid, fringe benefits and all hospitalization. Ideal working conditions.
Apply Box 1681 The Daily Post stating experience
All replies kept in strictest confidence.

LOU ROBERTS
Formerly With Marshall Stephens The Barber
Is Pleased To Announce
That As Of Monday, March 16th
He Will Be Working With
O'NEILL & PATTERSON, BARBERS
Next To The Daily Post On William St. N.
Assuring All His Customers Of The Same Good Service

FA-4-5500
Century
A TWENTIETH CENTURY-FOX FILM
NOW PLAYING
Showing 7.00 and 9.10 p.m.

M-G-M presents
ELIZABETH / RICHARD TAYLOR / BURTON
in a very dramatic love story
The V.I.Ps
the 'Very Important Persons'
LOUIS JOURDAN
ELSA MARTINELLI
MARGARET RUTHERFORD
MAGGIE SMITH
ROD TAYLOR
ORSON WELLES.
PANAVISION and METROCOLOR

Lions Central Ontario Champions

4-1 win from Aurora clinches the crown

Lindsay Lions added the Central Ontario Championship to take laurels Friday night when they whipped the Aurora Tigers 4-1 to take the best of seven final series four games to none and game tied.

In the five game set the Lions outscored the Tigers 29-20, winning the first two games 7-4 and 6-4, they tied the third 5-5 then won by 7-6 and 4-1 counts, in the final pair. Eleven Lindsay Lions shared in the scoring with Gord Frocking and Rick Purdy leading the pack with five goals each. Ray McCabe scored four. Craig Gartshore and Gary Lywood scored three each, Ron Pillsworth, George Babcock and Bobby Taylor added two each with Bill Horton, Eric Bain and Paul Yearwood each getting one. Ray McCabe led in points with eight, Gord Frocking, Rick Purdy and Gary Lywood each had seven.

The league's leading scorer Roy Pugh was a disappointment to the Aurora fans as he only managed four goals in the five games. He scored one in the first, two in the third and one in the fourth. Gord Burbridge was their top point getter with nine on three goals and six assists. Roy Pugh had four assists for eight points. Terry Stone and Pat Flannagan each had three goals, Coley, Cooper and Wilson had two and Paine one.

Series Fastest

Friday night's game was without doubt the fastest game of the series as both teams travelled all out all the way. Two Junior "A" referees Gord Farreau and Don Ego handled the game and let the lads play hockey. Only eight major penalties were handed out with two to each side in the first period, two to Aurora and one to Lindsay in the second, and one to Lindsay in the third.

The first period was lightning fast and scoreless, requiring only about 25 minutes by the office clock to complete. Shots on goal must have been in the area of thirty to ten in favour of the Lions, as Harry Goodmakers again starred for the Tigers. The Lion goalie Wayne Jackett also came up with some outstanding saves as most of his stops were on screened shots.

In the second period the Lions continued to put on the pressure allowing the Tigers only about six shots on the Lindsay net, which Jackett deftly turned aside. Goodmakers in the meantime was doing heroics in the Tigers net stopping all but three of the forty or so shots aimed at his cage. Craig Gartshore again opened the scoring just seven seconds after Len Bray was chased for hooking Ray McCabe when he was in the clear in front of Goodmakers. Don Bowry fired from the point and Craig tipped the disc into the corner. Gary Lywood stretched an extra foot to reach Gord Frocking's pass across the crease and flip it into the mesh at 3.12. Gord Frocking put the Lions three up at 9.51 when he hooked the puck from Bray and fired a slider from ten feet out. Goodmakers had both the hand and the stick in position only to have the puck take a high top into the twine. The remainder of the period was scoreless as the Lions continued to press the Tigers at every turn. Cooper got two minutes for tripping at 17:45 and Horton was given two minutes for boarding at the 18-minute mark.

The Tigers began to show the effect of the fast pace in the third period though they did spoil Wayne Jackett's bid for a shut-out when Gord Burbridge flipped the puck in behind Wayne at the 7:48 mark. Gary Lywood came up with his second goal of the night four minutes later when he snared the puck behind the Tigers cage and whipped it around the net to bounce in off the goalie's pads at 11:39. The Tigers had an opportunity when Ray McCabe was sent off for high sticking at 14.37 but failed to get a good shot on the Lindsay net.

The Lions record for the season so far shows 28 wins, five losses and one tie having played 14 consecutive games without a loss since Lindsay 21st. In fact they have only lost two games since Nov. 26th.

SCORING SUMMARY

1st. Period: No scoring; **Penalties:** Pugh (slashing) 9:34; Horton (interference) 14:40; Bain (Int.) 15:20; Burbridge (roughing) 15:20.

2nd. Period: 1. Lindsay - Gartshore from Bowry 1:40; 2. Lindsay - Lywood from Frocking 3:12; 3. Lindsay - Frocking unassisted 9:51; **Penalties:** Bray (hooking) 1:33; Cooper (tripping) 17:46; Morton (bdg.) 18:00.

3rd. Period: 4. Aurora - Burbridge from Barnsdale and Pugh 7:48; 5. Lindsay - Lywood unassisted 11:39; **Penalty** McCabe (high stick) 14:37.

Must Wait Now

The Lions now will have to await another section winner to be declared before further O.H.A. action. Down east Napanee and Picton will play the fourth game of their best of seven final series for best eastern championship tonight at Picton. Napanee won the first game 6-4 one week ago tonight. Last Thursday Picton defeated Napanee 4-2 in the second game Thursday night and the third game was slated for Napanee Saturday night. The fifth game will be at Napanee Wednesday night, the sixth if necessary at Picton, Saturday, and the seventh if necessary at Napanee one week from tonight.

In the Northern section, a best of seven semi-final series is winding up with a best of seven final series yet to start. The Lions have timed their series well with the Lindsay Figure Skating Club having the ice at the Kiawanis Arena booked from Wednesday night on as they prepare for their tenth annual Ice Review this coming Friday and Saturday nights. Coach Bodnar no doubt will try to book an exhibitioon game if possible some time during the week which will likely be at an away date.

Minor hockey rundown

Blue Blazers blank Black Knights

Tuesday night, in the Peewee League, the Tigers played the Squirt All Stars. The score was three to one in favour of the All Stars. Scoring for the Stars were George Cornell, Brian Hickson and Gordon James. The Tigers' only goal was scored by Bob Mosley.

Thursday night, the first round of the playoffs began for the Bantam League. The first round is sudden death. In the first game the Green Hornets defeated the Black Knights by the score of five to one. Scoring for the Hornets were Steve Georgas with a pair, Doug Coombs, Sandy Flack and Greg Atman with singles. The Knights' only goal was scored by Gord Taylor. In the second game, the Blue Bombers blanked the Blue Blazers by the score of ten to nothing. Scoring for the Bombers were Mark Waghorn and Dale Tracey with a pair each, Glen Williams, Jim Mathewson, Garry Clayton, Larry Lucas, Doug Purdy and Mike Moher each scored singles. Rick Sundberg got the shut-out.

The playoffs did not start for the Midget League as it did for all the other league. In the first game, the Bantam All Stars beat the Green Hornets by the score of eight to three. Scoring for the Stars were Jim Morasse with a hat trick, Al Burns with a pair, with singles going to Doug Gray, Jim Crawford and Donnie Arril. The Hornets, goals were scored by Don Bell with a pair and the third to Dave Burns. The other game ended five to four in favour of the Blue Bombers over the Red Indians. Scoring for the Bombers were Wayne Finley with three, Stan Taylor and Larry Locke collected singles. The Indians goals were scored by Pat McDonald with three and a single to Dave Tait.

Friday night, the Peewee All Stars shut-out the Bantam Red Indians by the score of five to nothing. Scoring for the Stars were Gord Grieder with three, Mike Clarke and Dave Johnson with singles. The shut-out went to Ron Wardlaw

Saturday morning the Peewee League began their playoffs. The Blue Blazers defeated the Blue Bombers by the score of five to two. Scoring for the Blazers were Paul Polito with three, Dave Carpenter and Bob McFayden collected singles. The Bombers only goals were scored by Mark McKee. In the second game, the Green Hornets defeated the Black Knights by the score of four to one. Scoring for the Hornets were Larry Welsh with three, Terry Hennessey collected a single. The Knights' only goals was netted by Ron McLean. The third game was somewhat of a surprising upset for the Indians. The Lions, who haven't won a game all year, defeated the Indians by the score of eight to three. Murray McIntyre was the man of the hour. He scored five, with singles going to Bob Williams, Randy Coombs and Danny Calberry. The Indians goals were scored by Greg Tamblyn with a pair, and a single went to Danny Calberry. The Indian's goals were scored by Greg Tamblyn with a pair, and a single went to Danny McCabe.

The Squirt Blue Blazers edged the Black Knights by the score of five to four. Scoring for the Blazers were Mike Walsh with three. Singles went to Paul Gaynor and Jim Langley. The Knight's goals were scored by Ed Crowley with three and Richard August. In the second game, the Red Indians soundly defeated the Green Hornets by the score of 11 to three. Scoring for the Indians was handled by John Hanovan with five, Bob Walworth with three, Chris Lever with two and Ronnie Sedgewick with a single. The three Hornet's goals were scored by Steve O'Leary. The third Squirt game went into overtime with the score still remaining tied. The White Stars and Blue Bombers will have to replay the game at a future date. Scoring for the Stars were Jeff Simpson and Doug Woods. The Bombers goals were scored by Matt Owens and Brad Rhodes

The Atom White Stars defeated the Green Hornets by the score of seven to five. Scoring for the Stars were Mike Hadley with five and Doug Mackey with two. The Hornet's goals were scored by Richard Peters with three, Ricky McKenzie and Tony Sabovitch with one each. The second game between the Red Indians and Blue Bombers ended three to two in favor of the Indians. Scoring for the Indians were Ricky Growden, Richard DeGroat, and Paul Siddle. The Bomber's goals were scored by John Sergeant.

In the last game, the Blue Blazers came up with a big win over the Black Knights. They won seven to nothing. Steve Hickson was credited with the shut-out. Scoring for the Blazers were Alan Coombs with four, Jeff Lever netted two and Murray McLean scored a single.

Due to the Figure Skating Carnival to be held next week, all Minor Hockey games have been cancelled. They will resume in two weeks time.

The Scorecard

NATIONAL HOCKEY LEAGUE

STANDINGS	W	L	T	Pts
Montreal	34	21	12	80
Chicago	34	22	12	80
Toronto	31	25	11	73
Detroit	29	27	11	69
New York	22	35	10	54
Boston	18	38	12	48

Sunday's Results

Toronto 3, New York 1; Detroit 5, Chicago 3; Boston 3, Montreal 1.

AMERICAN HOCKEY LEAGUE

STANDINGS

Eastern Division

	W	L	T	Pts
Quebec	38	26	1	77
Hershey	34	29	4	72
Providence	30	32	4	64
Baltimore	29	34	3	61
Springfield	22	38	4	48

Western Division

	W	L	T	Pts
Pittsburgh	36	28	3	75
Cleveland	35	27	4	74
Rochester	35	29	2	72
Buffalo	22	37	7	51

Sunday's Results

Baltimore 3, Buffalo 1; Cleveland 4, Springfield 2; Hershey 3, Providence 1; Rochester 6, Pittsburgh 1.

Leafs have two sharp goalies for Stanley Cup playoffs

(United Press International)

The Toronto Maple Leafs can rest assured they have two sharp goalies — not just one — available for the National Hockey League's Stanley Cup playoffs.

Coach Punch Imlach decided to rest regular goalie Johnny Bower and let Don Simmons sharpen his reactions against the New York Rangers Sunday night and his strategy paid off in a victory and a newly-confident No. 2 goalie.

Simmons turned aside 34 shots as the Maple Leafs beat the Rangers, 3 to 1, to remain four points ahead of the Detroit Red Wings in their race for third place. The Red Wings whipped the Chicago Black Hawks, 5 - 3, and the Boston Bruins defeated the Montreal Canadiens, 3 - 1, in other Sunday games.

The weekend action left the Canadiens and Black Hawks tied for first place with 80 points with the Canadiens having one extra game to play.

Defenseman Tim Horton scored at 1:34 of the third period to break a 1-1 tie and Dave Keon added an insurance goal into an empty net with one second to go for the Maple Leafs. Jim Neilson scored for the Rangers.

Floyd Smith scored three goals and Norm Ullman had a goal and four assists to lead the Red Wings while Dean Prentice Johnny Bucyk and rookie Don Awrey scored for the Bruins.

Clay visits Muslim leader

(United Press International)

Heavyweight Champion Cassius Clay was in Chicago over the weekend. The proclaimed Black Muslim said he was visiting with Muslim Leader Elijah Muhammad to — as Clay put it — "learn from my teacher." Clay offered to fight former titleholder Floyd Patterson in a winner-take-all bout. He suggested that he and Patterson donate the proceeds. He said Patterson could give his to the Catholic Church while he — Clay — would give his to the Black Muslims. Patterson recently offered to fight Clay for nothing in order to wrest the title from the control of the muslims.

Herring Meets Folley

Tomorrow night at Houston Tod Herring meets high ranking contender Zora Folley in a scheduled 10-rounder that could put a new face on the heavy weight scene. Herring, a wild swinger who usually takes five punches to get in one, has won 24 bouts.

Satisfactory

Former light-heavyweight champion Archie Moore is reported in satisfactory condition in a San Diego Hospital following an automobile accident Saturday. He is reportedly suffering from back and leg injuries.

Sweep!

MORE WINNERS

More winners from the Ladies Curling Club. This time a rink comprising Louise Ashmore, Jean Eberts, M. Godfrey and A. Watson succeeded in winning top place with two wins and high score. A rink from Bobcaygeon and a rink from Peterbor also won two games. All rinks enjoyed two games instead of the usual three. The local ladies report a delightful time in Omemee's new rink.

Lining Up Rink

Skip Andy Widdis is lining up a team to take in the annual "Honeymoon Special" bonspiel at Niagara Falls and Lindy Mackey has a rink on paper for the 'spiel at Oakwood next weekend.

Minor "A" teams competing here for Legion trophy

Minor "A" midget hockey teams will be competing on March 28th in a one-day playoff at Lindsay Arena for a trophy donated by Branch 67 of the Royal Canadian Legion

Teams from Orillia, Bowmanville, Cannington, Ajax, Lakefield and Lindsay will take part in the event.

Lindsay midgets have held the trophy for the last two years.

Those who have it say it's great:

BELL'S BUSINESS INTERPHONE

Executive Command Post describes it best. Here's how it puts you in charge:
The intercom part gives you direct access to your key people (up to 17 of them). One push of a button—you're there. (They don't have to do anything; when they answer you, their voice does the switching!)
They can reach you equally fast. If you don't want to be disturbed, a little lever gives you privacy.
Mike and speaker, of course, are beautifully sensitive. You can move about your office, or have a group there to talk and listen—everybody will get every word.
Then the same set is hooked up to your outside lines—up to 11 if you need them. You can make your own calls, you can add others in on any call, you can hold an outside call while you use the intercom—in fact, as you can see, there isn't much by way of voice communication inside or outside your office that the Business Interphone won't do.
Our reps will be glad to tell you all about it. For an appointment, just call your local Bell Office!

AND THERE'S MORE WHERE THIS COMES FROM: Remember—Business Interphone is just one of the complete communications services for business from Bell.

BELL COMMUNICATIONS IS OUR BUSINESS

Ad. No. BX40GB—3 cols. x 110 lines—

This advertisement prepared by COCKFIELD, BROWN & COMPANY LIMITED

Council meetings

Verulam

The regular meeting of the Municipal Council of the Township of Verulam was held in the Council Chambers with all members in attendance, and the Reeve Max Kennedy presiding.

The minutes of the last regular meeting were read and adopted on motion of Mr. Fulton and Bick.

Correspondence was read from the following: Ontario Department of Lands and Forests advising of the possible threat of flooding in a Municipality during Spring thaws. Industrial Minerals and Chemicals of Coboconk, quoting their prices on materials loaded on trucks at the plant: Mrs. Greta Fraser, of Belleville, suggesting that a ditch in the vicinity of their cottage at Greenhurst be filled in. Council decided that Mrs. Fraser should refer this problem to the Trustees of Greenhurst-Thurstonia Village. Mr. Thos . Sterne, requesting that Council give a name to the original C.P.R. right-of-way which has been acquired by the Township. It was moved by Mr. Knox and Meachin that this road be named Lakeshore Drive. On motion of Mr. Meachin and Knox, the taxes of S.S. No. 8 Verulam Township are to be deleted from the 1963 Tax Roll. Regarding the purchase of a new chain saw, it was moved by Mr. Knox and Meachin that the Road Superintendent purchase a saw from Mr. Lloyd Lee for $160.00, plus the trade in value of the present saw now owned by the Township.

On motion of Mr. Fulton and Knox, a rebate of $5.00 is to be made to Mr. Melville Sheehey on his assessment on a house which he sold off his property. This house was under Mr. Sheehey's ownership for approximately four months of the year. Bylaw No. 1384 being a bylaw to appoint a Road Superintendent and set forth the remuneration of same for the Township of Verulam. Bylaw No. 1385, being a bylaw to appoint an Assessor for the Township of Verulam. The above bylaws received their necessary three readings, were signed by the Reeve and Clerk and the Corporate Seals affixed.

On motion of Mr. Knox and Meachin, the Township is to contact the County of Victoria and ascertain if they will take over the Emily Creek C.P.R. bridge.

Road Accounts in the amount of $1282.56 were passed for payment on motion of Mr. Bick and Meachin.

General Accounts of $1522.-88 were ordered paid on motion of Mr. Meachin and Bick.

Council adjourned.

This Day

Today is Monday, March 16th, the 76th day of 1964 with 290 to follow.

The moon is approaching its first quarter.

The evening stars are Venus and Jupiter.

Those born today are under the sign of Pisces.

James Madison, fourth president of the United States, was born on this day in 1751.

On this day in history:

In 1802, an Act of Congress authorized establishment of the U-S Military Academy at West Point, New York.

In 1935, Adolf Hitler scrapped the Versailles Treaty and re-established universal military training in Germany.

In 1945, Japanese resistance on Iwo Jima ended with American casualties totaling more than 20-thousand, including 4-hundred killed.

In 1962, the first test firing of the Titan-Two missile from Cape Kennedy was successful.

PRICES GET THE AXE!

at COURTS SPRING Bedding Sale

Spring Sale Feature! A group of bedding all at lowest price. Choose for every bed in the house, be assured of quality and comfort for years to come.

REST-RITE MATTRESSES
12 only—Perfect for Extra Bed or Cottage
You Would Pay 32.00
Sale Price 19.42

DANCER SMOOTH-TOP
Mattress or Box Spring — 12 Only Hurry On This One
You Would Pay 59.50
Sale Price 29.13

MEDICO REST
With Stabilizer Sides
You Would Pay 89.50
Fully Guaranteed
Sale Price 58.25

SUPER DELUXE TAPESTRY
With the New Stabilizer Sides.
Guaranteed For Life
You Would Pay 99.50
Sale Price 67.96

SPECIAL
5 MATTRESSES ONLY
Different Sizes 12.62

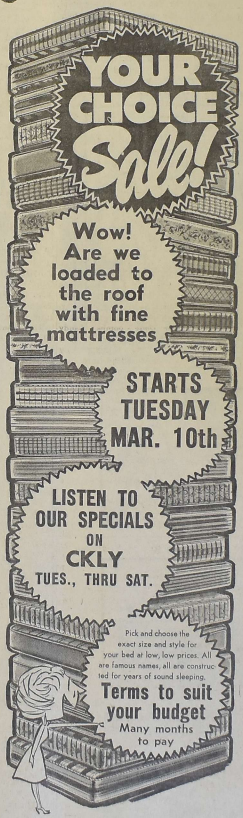

LARGE SIZE BUNK BEDS
Fully Guaranteed
Sale Price— 44.50

RESTOMATIC SMOOTH TOP
Fully Guaranteed
You Would Pay 59.50
Sale Price 38.84

IRISH WOVEN TICKS
With the New Stabilizer Sides
10 Year Guarantee
You Would Pay 79.50
Sale Price 47.57

With Head Board – 39" 9 PS.
CONTINENTAL BED ENSEMBLE
A complete, luxury Continental Bed Outfit includes Smooth-Top Mattresses, matching box spring, set of 6 hardwood legs, and a magnificent, Vinyl-padded headboard.
59.22 REG. 119.95

30" CONTINENTAL BED
You Would Pay 79.95
Sale Price .....
Fully Guaranteed
37.18

HURRY!! FOR THE BEST SELECTION FIRST COME FIRST SERVED

COURTS
73 KENT ST. W. LINDSAY
PHONE 324-2272

STOP! . . . killing yourself

By Peter J. Steinrohn, MD., F.A.C.P.

DOES LACK OF EXERCISE CAUSE CORONARY ATTACK?

I am for many things and against many others. For example, I am for common sense care to prevent coronary disease; yet I am against exercise (except in moderation) as a supposed obstacle to the onset of coronary disease .

Many doctors have come to believe that you have less chance of getting a coronary attack if you exercise a lot; as for me, I should have been born in Missouri. I don't go along with that because it is still a theory and not based upon scientific proof.

Doctors who believe in exercise will quote statistics to prove their point; I can do likewise to prove mine. But I won't belabor you with these now. Look over my shoulder while I talk with a patient.

Q: I've been told I ought to exercise every day to prevent a coronary attack. Is there any truth in it?

A: You've come to the wrong doctor for a yes answer. We don't actually know the exact cause of atherosclerosis which is the forerunner of a coronary attack.

We do know that there are suspicious culprits like overweight, high blood pressure, high blood cholesterol level, living in tension, bad heredity (many folk in the family have suffered attacks), excessive smoking, alcoholism, diabetes, etc.

Now, some doctors have been emphasizing the lack of exercise as a cause. Too many doctors have followed this idea blindly. As I said, it hasn't been proved. Statistics work both ways.

WALKING THE DOG

Q. Dr. Steinrohn, that sounds fine as far as I'm concerned. You see, I happen to be physically lazy. I'd rather not go into calisthenics, ride a bicycle, play golf or tennis to keep fit. I think I get all the exercise I need walking my dog about two miles a day. Isn't that enough.

A: Don't let your conscience bother you. Stay lazy and don't let anyone shame you into exercising. You're doing all you need to do to protect yourself from a coronary attack. Your weight is normal your blood pressure is O.K. You're not letting your job fill you with all kinds of tension, you're relaxed at home. You don't smoke and your cholesterol reading is normal. As I've frequently said, to keep fit, all a fellow like you needs to do for exercise is sit in a rocker and let the wind rock him back and forth. Do you think I'm being facetious? If so, better forget it. I've never been more serious in my life.

Q. Then all I have to do is walk the dog?

A: You don' teven have to do that considering all your other physical assets. Let me quote two aphorisms which you may have heard but which bear repetition. One is by an unknown author (although many claim the distinction of having said it. "Whenever I feel like exercising I lie down until the feeling passes". I like that so much that it appears in the front matter of my book, "How To Keep Fit Without Exercise".

Chauncey Depew, when in his 80s, was asked what was an important factor in his good health at that age. He replied: "I get my exercise acting as pallbearers for my friends who exercised".

Q: You've made your point. That's good enough for me.

A: Check! But don't get too lazy now.

(Released by the Bell Syndicate Inc.)

SPORTSMAN'S DIGEST by Hal Sharp

FLOAT RIG FOR BAIT FISHING

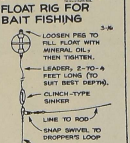

HERE'S A TERMINAL RIG FOR STILL-FISHING OR DRIFT-FISHINGS OVER WEEDY BOTTOMS. IT IS SUITABLE FOR BASS, PERCH, SUNFISH, ET CETERA. FILLING THE TINY, SPIN-FISHING FLOAT WITH MINERAL OIL, WEIGHTS IT FOR LONGER CASTS; YET, KEEPS IT FLOATING HIGH. IT'S ALMOST SNAGLESS, AND YOU FEEL NIBBLES BEFORE FLOAT SUBMERGES.

STYLE VIEWS

1-2-3 Shift

PRINTED PATTERN

4638
SIZES 10—18
by Anne Adams

WHO, BUT WHO, could guess that a dress so smart could be so easy? Slim, sleek, no waist seams — wear it belted, unbelted. Tucks? Simple!

Printed Pattern 4638: Misses' Sizes 10, 12, 14, 16, 18. Size 16 requires 3¼ yards 35-inch fabric.

FIFTY CENTS (50c) in coins (no stamps, please) for this pattern. **Ontario residents add 2c sales tax.** Print plainly **SIZE, NAME, ADDRESS, STYLE NUMBER**

Send order to ANNE ADAMS, care of Lindsay Post, Pattern Dept., Lindsay. Ont.

DO YOU KNOW HOW TO GET A PATTERN ABSOLUTELY FREE? It's simple—order our Spring-Summer Catalog including FREE COUPON to get any one of 250 design ideas. Send 50c today.

For Teen Dolls

7106
by Alice Brooks

It's fun to dress, undress teen dolls in knits — they have lots of "give". Easy!

New, smart glamor knits for 11½-in teen model dolls. Pattern 7106: 3-piece suit, kerchief gown, stole, slacks, shorts, vest, mohair sweater.

Thirty-five cents (coins) for this pattern (no stamps, please) to Alice Brooks, care of Lindsay Post, Needlecraft Dept., Lindsay Ontario, **Ontario residents add 1c sales tax.** Print plainly **PATTERN NUMBER, NAME, ADDRESS.**

206 HANDICRAFT HITS — 1964 Needlecraft Catalog: Toys, fashions, crewelwork, bazaar hits — crochet, knit, sew, embroider, quilt. Send 25c.

SOMETHING NEW — BIG DELUXE QUILT BOOK! 16 complete quilt patterns — pieced and applique, for beginners, experts. Send 60c now.

They'll Do It Every Time

Registered U. S. Patent Office

By Jimmy Hatlo

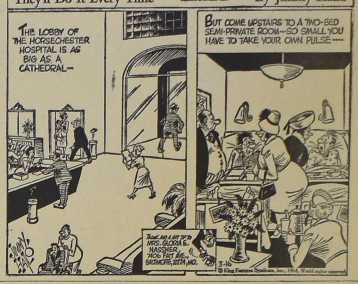

CROSSWORD - - - By Eugene Sheffer

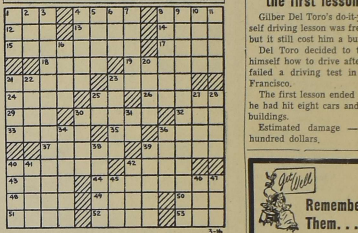

HORIZONTAL
1. corded fabric
4. run away
8. a tax
12. to blunder
13. Tibetan priest
14. soft stone: comb. form
15. blue-flowered plant
17. sole
18. renown
19. oily fruits
21. axious
23. old. womanish
24. to dice
25. upon
26. same as Heaven (Bib.)
30. thrice (Music)
31. beds for infants
32. resort
33. apart
35. mother
36. TV host
37. to beg (colloq.)
39. name
40. harasser
42. South American monkey
46. has (poetic)
48. those entitled to vote
49. Hosea, in the New Testament
49. festive
50. Burmese demon
51. scarlet and crimson
52. small liquid measure

VERTICAL
1. the turpentine
2. unit of energy
3. prehistoric
4. to blaze
5. tardy
6. large bird
7. famous friend
8. decays
9. friendly chats
10. voided escutcheon
38. ocean
44. playthings
16. fit of fury
20. prevarications
22. recorded proceedings
23. club charges
27. soft coral
28. correlative of either
29. precious stone
31. female horse
33. yield
34. symbol for barium
36. Morse code symbol
37. English statesman
38. shorthand system
39. former Siamese coin
40. god of thunder
41. comfort
42. narrate
43. medieval short tale
45. Scottish engineer
47. station (abbr.)

Answer to Saturdy's puzzle.

H	A	S		D	A	T	A		C	A	P	S
A				A					A			
R	E	X		Z	O	N	E		N	A	P	E
A				R								
I		A	T	T	E		F	A	R	M	E	R
D				A	I	R	Y		A	R	M	U
A	R	T		H	U	R	T	Y		F	I	T
S		R		E	V	I	S	T		R	O	T
S		O		L	A	N		A	N	A	X	
A	V	E		L	E	A	T	H	E	R		
S	E	E		S	O	R	D		O	V	A	
E	W	E	R		S	P	A	L	E	S		
M	E	L	T		D	E	L	E	E	N	S	

CRYPTOQUIPS

TKIW NB TUHY IHYNLT NLUG EGIKUVC K MGWKNKWTG MUTGIIK.

Yesterday's Cryptoquip: INTREPID PAINTER FALLS IN BEFORE TO FIND DEFT DEALERS.

And thus concluded the first lesson

Gilber Del Toro's do-it-yourself driving lesson was free — but it still cost him a bundle.

Del Toro decided to teach himself how to drive after he failed a driving test in San Francisco.

The first lesson ended after he had hit eight cars and two buildings.

Estimated damage — 27-hundred dollars.

Dalrymple

Adult Bible Study has been held for the past two weeks at the homes of Mrs. T. W. Deverell, with Mrs. Gow as hostess; and at the home of Mr. and Mrs. H. Thompson.

The Water Safety Committee met at the home of Mrs. G. Stewart to discuss the possibility of establishing a water Safety Course during the coming summer at the Dartmoor Township Park. Further contact will be made with the parents of children who would be given to the project, plans will go forward, and will be made public in the near future.

A number of the local Masons were in Orillia for a special meeting.

Congratulations to Mr. and Mrs. Elmer Black (nee Joan Roberts of Kirkfield) who were married at the Dalrymple Church in a ceremony at which Rev. Reed of Sunderland officiated on March 4th. Mr. and Mrs. Howard Eastcott entertained guests afterwards at their home to a wedding supper and reception. A wedding dance was held in the hall.

Sympathy is expressed to the Rev. Parker who received word of the death of his younger sister of Burlington in recent days.

Mrs. R. Fox is spending a few weeks in the city of Ottawa with her sister Miss Christine MacArthur who has had an operation and is recuperating.

Mrs. R. Day is in Lockwood Clinic in Toronto. Mr. Day visited her. Many friends of Mrs. Day wish her a very speedy recovery and return home in good health.

Mrs. Thrasher suffered a fall at her home which resulted in a broken toe and numerous bruises. he is making a good recovery.

Mr. and Mrs. Tom Harrington of Weston visited the Radways.

Mr. and Mrs. A. Gilbert and Lorna and Mrs. Adams were recent visitors with relatives in Norland.

Mrs. D. Deverell, Mrs. J. McCaughey, Mrs. E. Wilson and Miss M. Chrysler visited Mrs. Wilmot Wilson who is recuperating in Midland hospital following surgery.

OUR BOARDING HOUSE with Major Hoople

THE LITTLE WOMAN

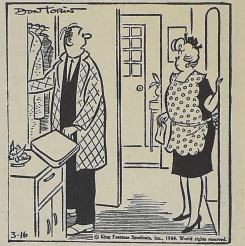

"Oh, it wasn't a bad day—for a workday."

LI'L ABNER by Al Capp

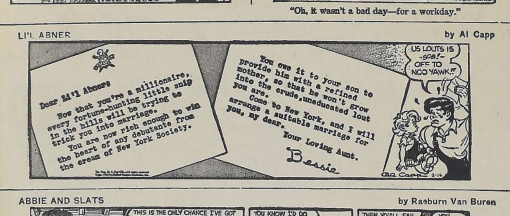

ABBIE AND SLATS by Rasburn Van Buren

BRINGING UP FATHER by Geo. McManus

MYRTLE by Dudley Fisher

Get Well
Remember Them. . . .
with
FLOWERS
From
HICK'S FLOWERLAND
Angeline St. S. Lindsay

well drilling
CALL
J. F. HENDERSON
103 Elgin St.
Lindsay, Ont.
324-6018
we recommend and install
STA-RITE
WATER SYSTEMS
Let us determine the correct location for your well; drill it to the right depth for best water at lowest cost. We install the right size and type Sta-Rite water system for you too. Call for free estimate.

WANTED
RAW FURS AND DEER SKINS
Beefhides, Radiators, Batteries, Scrap Iron
Call
L. BERENBAUM
44 William St. N. Lindsay
324-5328

APPLIANCE SERVICE AND WIRING
Repairs to TV's - Radios - Irons - Toasters and Lamps
Repaired at Reasonable Rates.
MORLEY GREAVES CO.
130 KENT ST. W. PH. 324-3581

CLASSIFIED ADVERTISING RATES

CASH RATES

Locals, Birth Notices, Engagement Notices, Death Notices, Cards of Thanks, In Memoriam Notices and Classified Advertisements: 3 cents per word for each insertion plus 1 cent per word per insertion in the Thursday Post or Thursday Post Weekend Supplement.

SPECIAL VALUE

11 cents per word for six consecutive insertions in the Daily Post plus one insertion in both the Thursday Post and Thursday Post Weekend Supplement.
Maximum charge for the Thursday Post or Thursday Post Weekend Supplement 50 cents.
10 cents for Box Number
Count each set of figures as one word
Minimum charge 55 cents.

Locals, Engagements, Births, Marriages, Deaths, In Memoriam notices, etc. should be written clearly or typewritten and copy brought or forwarded to office to avoid any possibility of error.

Front Page Classifieds
(OVERFLOW)

FOR SALE

QUALITY USED CARS

at a low, low price
1963 Chev. sedan, automatic
1962 Ford Galaxie convertible, fully equipped
1962 Belvedere Plymouth
1961 Ford, radio
1961 Volkswagen deluxe
1960 Pontiac sedan
1959 Chev. Impala sedan, fully equipped. This car must be seen
1960 Rambler sedan
1960 Falcon ranchero
1956 Dodge sedan
1955 Pontiac sedan

THIS WEEK'S SPECIALS

1959 Ford coach, V-8 automatic, radio, $795.
1958 Meteor, 2-door hardtop, V-8, automatic, radio, $725.
1956 Plymouth, V-8, new motor job, radio, $295.
1954 Cadillac hardtop, radio, $335
1955 Meteor sedan $195.
1955 Plymouth, radio, $250.

For a Better Deal on a New or Used Car
See Al or Hank First at MOYNES MOTORS
Queen and St. Peter Sts.
324-4844
(H4927)

QUALI-TONE Latex Paint — Attractive shades and white $1.89. Semi-Gloss Enamel in matching shades $2.29 quart at Edward's Hardware. (15851)

RANCH Approximately 100 acres E½, Lot 6, Con. 6, Eldon Twp. Apply to Hugh Grant, Bolsover, Ont. (15975)

SINGER Auto-Matic Zig-Zag console sewing machine in perfect running condition. Does fancy stitches and button holes without attachments. Original price $260, will sacrifice for $67 cash or $8.00 per month for 9 months. Dealer Write Box 1664 Daily Post. (H4787)

SKATE SALE, final clean up, skates, hockey equipment, goalie pads and gloves, hockey sticks, all must go, make offer. **Skates Sharpened. MIDTOWN SKATE EXCHANGE.** (H4906)

SIGNS FOR SALE — "For Rent, For Sale, Private Property, No Trespassing," etc. size 11 x 14 - 30 cents each. Daily Post. (22036)

SPECIAL 20 Cu. Ft. home freezer, fully guaranteed, free delivery, $225. Life time warranty. Food insurance. Tecumseh sealed unit. Wilson Refrigeration, 128 Angeline St. S. (H4833)

TRUCK 1956 Ford with 7 x 10 platform with good stock racks. 700 x 20 tires nearly new duals. Phone Woodville 439-2158. (15964)

6 ONLY, used No. 30, Range boilers, complete with 3000 watt circulation heaters, thermostats and tank covers, $5.00 each. Ideal for summer cottage. Original cost over $50.00. Phone 324-3405 or 3581. (15912)

WEDDING INVITATIONS — Prompt, efficient service. Daily Post. (22037)

100 — YEAR-OLD Hy-Line Hens, laying: Lorne King, Cambray. (15832)

FOR RENT

APARTMENT — in modern apartment building, 2 bedrooms, upper floor, basement with storage, locker and washing facilities, heat, T.V. outlet and electric stove provided. Phone 324-3577. (H4794)

APARTMENT—one bedroom, ground floor, 324-2896. (H4893)

APARTMENT — 2 bedrooms, 324-5981. (15871)

APARTMENT — 2 bedrooms, livingroom, kitchen and bath, electric stove and frig., hot water supplied. Arnold Motors Lindsay. (H4938)

FOR QUIET LIVING 5 room upper duplex, electrically equipped, fireplace, aerial, garage, adults, 324-3212. (H4878)

FURNISHED ROOM — 324-3669 evenings. (H4900)

GARAGE FOR RENT, 324-3417. (H4854)

GOOD APARTMENT upstairs, Kent St. West., C. E. Ferguson. (15796)

MODERN FURNISHED or Unfurnished apartment, suitable for 2 people, Cecil Hickson, 324-4162. (H4879)

HOUSE, South Ward, available March 15. Reasonable rent to reliable tenants. 324-5594. (15821)

7 ROOM HOUSE, immediate possession, 324-4137. (15795)

4 ROOMS AND BATH, H.D. wiring, adults, 60 Russell St. E. (H4881)

WANTED TO RENT

100 ACRES of pasture or grain for 20 yearlings. Reid Torrey, 439-2305, Woodville. (15915)

3 BEDROOM House in Lindsay, immediately. Apply Box 1673, Daily Post. (15865)

RANCH, good fences and plenty of water. Box 1679 Daily Post. (15938)

FOR SALE OR TRADE

1952 FORD Pickup, good mechanically, also set of acetylene gauges with 10 ft. of hose, 56 Needham St. 324-5371. (15854)

HELP WANTED

COUPLE FOR DAIRY FARM. Separate house partly furnished, modern convenience, fuel, hydro, telephone, milk and eggs supplied, good wages. C. G. Ross, RR1, Beaverton.
(H4870)

EXPERIENCED Single Man for well equipped dairy farm, good wages, live in. F.G .Leask RR2, Oshawa, Phone 327-8057. (15767)

Canadian Penitentiary Service Penitentiary Custodial Officers Ontario Region Institutions
Requirements: Grade 10 education, or equivalent; minimum height 5'8"; 23 to 40 years of age; good physical condition; acceptable personality. Initial salary $3630 per annum, with annual increments to $4380. Five day, forty hour week; three weeks' annual leave; free uniform; life and sickness group insurance; pension benefits. Reply in writing, giving complete details of education and past employment, to: — **Regional Director (Ontario), P.O. Box 1174, Kingston, Ont.** (H4751)

HELP WANTED

GENTLEMAN wants middle aged housekeeper, small bungalow. Box 1674 Daily Post. (H4914)

SALESLADY required ,apply in person, Stedman's 5c to $100 Store, Kent St. W., Lindsay. (H4942)

WOMAN for Baby Sitting and light household duties, live in 324-4306 after 5:30. (H4935)

MALE HELP WANTED

EXPERIENCED Carpenters and construction labourers wanted to start April 1st for 3 month job in Lindsay. Apply Box 1677 Daily Post. (H4925)

MAN FOR FARM WORK, Kenneth Reid 324-2974. (15959)

WANTED

HOMES to sell in all price ranges. Also farms and ranches, water front properties, suitable for development. Resorts and cottages. For prompt attention call, A. Strassburger Broker, 129 Elgin St. W., Lindsay 324-6371. (H4901)

HOMES WANTED — Are you thinking of selling your home, farm, cottage or business. If so give us a call. We are looking for listings. We have salesmen to cover every line and they will give your property prompt attention. L. S. Snelgrave Co. Ltd., 142 Kent St. W. 324-3239. (H4877)

LESEE to operate service station in town of Lindsay, for Mayer Oil Company. Apply Box 103, Post Office, Lindsay. (H4793)

LOOM, Working Condition, Bobcaygeon, 738-2690. (15725)

PASTURE for 15 to 25 yearlings. Box 1678 Daily Post. (15937)

PASTURE for 12 head of young cattle. Phone 16R14, Cambray. (15945)

PASTURE for 8 head of young cattle. Burton Upton, Oakwood 19R11. (15936)

TAG-ALONG TRAILER 5-10-ton capacity. Apply Box No. 1682, Daily Post. (15974)

WANTED
HOMES TO SELL
in all price ranges
WE PLEDGE
that your property will be given the personal attention of two qualified real estate brokers.
LIST NOW WITH
O'CONNOR & O'CONNOR Real Estate, General Ins.
47 Lindsay St. S. 324-6191
(H4769)

WORK WANTED

CUSTOM Chain Sawing, Kenneth McKnight. 324-2362. (15914)

CUTTING DOWN TREES and trimming. 324-2941. (15916)

EAVESTROUGHING and repairs, 324-2941. (15917)

FURNACES Vacuumed Cleaned, Chimneys cleaned. 24-hour service, Lindsay Furnace Cleaners 324-6082. Town or country. (H4286)

HOUSEWORK or sewing, 324-5544. (15893)

POSITION with elderly lady in Lindsay. Box 1676, Daily Post. (15913)

TED'S VENETIAN BLINDS, cleaning and repairing. 324-2252. (H2998)

TYPING or Books at home or part time office work. Box 1680, Daily Post. (15939)

WILL CARE FOR children in own home by day. 324-5860. (H4934)

BOARDERS WANTED

BOARDER WANTED, 324-5008. (H4937)

GENTLEMAN preferred 324-4889. (H4939)

GIRL BOARDER, 324-3207. (H4895)

TENDERS WANTED

TENDERS WANTED — Township of Somerville, tender for Loader. Sealed tenders plainly marked as such are being received by undersigned for supply of Industrial tractor and Loader up until March 21, 1964. All bidders must use Township tender forms which together with specifications may be obtained from Road Superintendent, Mr. Marsh Dudman, Burnt River. Lowest or any tender not necessarily accepted. (H4828)

TENDERS will be accepted until March 30th for construction of the United Church manse at Coboconk, Ontario. Plans and specifications may be obtained from the undersigned for deposit of $10.00 per set. The lowest or any tender will not necessarily be accepted. M. A. Nicholls, RR1 Fenelon Falls. Phone Burnt River 16R2 (H4920)

LOST

CAT, grey, striped, vicinity of Lynpark, 324-6522 after 5 (H4894)

MALE Black and Tan Hound, in Lindsay 324-5818. (15505)

MONEY TO LOAN

FIRST MORTGAGE LOANS
Interest rates 7% to 7½%
Consult Mr. Maidens or Mr. Gordon
Phone 324-2123
Victoria and Grey Trust Company

MORTGAGES
Funds available for first and second mortgage loans
Reasonable interest rates.
Consult
W. J. Bundscho
Found Realty Ltd.
Phone 324-2185

AUCTION SALES

AUCTION SALE of Livestock and implements, 2 tractors, baler, electric grinder, full line of machinery, 22 head of purebred and 31 head of grade holstein cattle of them 29 are mature females, 6 cows due March and April, remainder fresh, bred and in full flow of milk; herd is registered and vaccinated, 33 can bulk milk tank and milking equipment, hay, straw, swine. Some furniture including 21 cu .ft deep freeze and piano. The property of Archie M. Fisher, Lot No. 3 and 4, Con. No. 7, Mariposa Twp; ½ mile east of Cresswell or 2 miles south of Manilla and 1 mile east. On Saturday, March 21st; Machine sale at 12 noon, cattle sale at 3 p.m. Terms cash, No reserve. For catalogues of this sale, write Carl Hickson, Auctioneer, Reabore. Lunch served by Cresswell W.A. (4887)

AUCTION SALE — Through authorization of the Public Trustee Toronto, we offer for sale the following items, the property of John W. Graham, 278 Kent St. West, Lindsay: 2 piece chesterfield suite, 1 oval walnut table, 1 locker, floor and table lamps, fern tables, rugs, china cabinet hall rack and mirror, scatter mats, mantle clock, combination coal and electric stove, kitchen tables and chairs, beds, dressers, rockers, pine chest, trunks, office chair, book rack, dishes, tools, etc., some antiques. Sale to be held on premises, Saturday, March 21, at 1:00 p.m. Chas. and Ken Lamb, Auctioneers, Phone 324-2530, 324-3855. (H4941)

LIVESTOCK

HEREFORD BULLS, polled, serviceable age, Lorne King, Cambray. (15833)

HEREFORD BULL, registered polled, serviceable age, Omemee 799-5193. (15899)

SHETLAND COLTS or trade on Hereford calves, 29R2, Cameron. (15870)

2 Springer Holstein Cows, due middle of March. Apply Percy Junkin. RR1 Dunsford. (15707)

Nine games scheduled in exhibition play

(United Press International)

Nine games are scheduled on the exhibition baseball circuit today. In Florida, Cincinnati plays Minnesota — the New York Yankees will be looking for their first win under new manager, Yogi Berra against Houston — Milwaukee tangles with Baltimore — Philadelphia plays the New York Mets — Pittsburgh meets the Chicago White Sox — St. Louis plays Detroit — and Kansas City squares off against Washington. At Palm Springs, California, the Chicago Cubs play the Los Angeles Angels and at Tucson, Boston meets Cleveland.

In Sunday's action, Pittsburgh continued its early season base hit barrage by collecting 18 safeties in a 15 to 7 rout over Kansas City. The Bucs were led by rookie Gene Alley who swatted three home runs. The New York Yankees lost their second straight game of the spring tour, a 10 to 1 setback at the hands of Baltimore. Veteran Warren Spahn teamed up with two other Milwaukee pitchers to blank Washington 2 to 0 — and Cincinnati pounded 17 hits as the Reds turned back the Chicago White Sox 11 to 7. Cleveland split its team and came up with a split for the afternoon. Their "A" team dumped the Chicago Cubs 4 to 1 while their "B" team bowed to the Los Angeles Angels 8 to 7. In other games, Minnesota beat Detroit 9 to 6 — San Francisco topped Boston 7 to 1 — Philadelphia beat Houston 5 to 2 — and St. Louis whipped the New York 6 to 3.

Re-appoint Wagar dog catcher

Bobcaygeon Council has reappointed Delmar Wagar as the dog by-law enforcement officer. He will receive $60 a month, and ten cents commission for each dog sold. He had asked for $75 a month.

A motion to increase the dog licence to $1 received no seconder.

Council also decided that Assessor J. B. Grant receive $950 per annum.

Walter Bigley was appointed canal chairman.

Livestock Prices

The following prices were established at the Lindsay Community Sale Barn, on Friday.

Breeding Bulls — $175.00 - $195.00; Bulls, poor quality to good—17 - .18; Canners and cutters—11 - .13; Good to choice cows — .15 - .17½; Bob calves — $25.00 - $45.00; Veal calves — .30 - 34½; Butcher heifers — .19 - .21; Butcher steers — .19 - .23; Stocker heifers — .19 - .21; Stocker steers — .22 - .25.

Pigs: Weaners — $8.00 - $11.00; Chunks— $14.00 - $22.00; Sows—$60.00 - $80.00.

Good work horses — $175.00 - 200.00; Killer horses—$60.00 - $95.00 —

LIVESTOCK

PIGS FOR SALE, 324-2268. (15912)

15 PIGS — eight weeks old, 324-4015. (15845)

PUREBRED SHORTHORN females, bred and open. Arnold Hickson, 324-2957. (15952)

PUREBRED Yorkshire boar 15 months old. 799-5188. (H4718)

YORKSHIRE HOG, 8 mos. Eli Jones, Cameron. (15762)

Jack Weaver
PLUMBING-HEATING
324-5236
1 WATER ST.

EXPERT BODY & FENDER REPAIR SERVICE
- OUR PAINT JOBS TOPS
- OUR PRICES MODERATE
- OUR WORKMANSHIP UNEQUALLED

MANLEY MOTORS
76 WILLIAM ST. E. 324-3545
O.M.L. N.A.L.

LEARN SHORTHAND
in 8 weeks with
SPEEDWRITING
NO SYMBOLS — NO MACHINES
USES ABC's

Easy to learn SPEEDWRITING uses familiar ABC's. In just 8 weeks you can be taking dictation at 100 words per minute. (Longer time required at night school).

SPEEDWRITING is not a substitute for Shorthand—It is The Modern Shorthand.

NEXT CLASS STARTS MARCH 30
No Late Entries Permitted
We hold exclusive franchise for South-Central Ontario

ENROLLMENTS FOR EASTER TERM
Accepted until March 30
A COMPLETE BUSINESS COURSE
for young men and women
Expert Instruction at Reasonable Cost
LINDSAY BUSINESS COLLEGE
106 Kent St. W. Lindsay, Ontario
Phone 324-2411, if no answer, call 324-5118

LINDSAY AND DISTRICT RESIDENTS
TRAVEL BY FAST, DEPENDABLE 'DAYLINER'
BETWEEN
PETERBOROUGH • PONTYPOOL • TORONTO

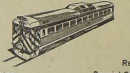

PETERBOROUGH TO TORONTO
ONLY
80 MINUTES
Return Coach Fare $5.65
Special One Day Saturday Excursion
Return Fare $3.25

PONTYPOOL TO TORONTO
LESS THAN
1 HOUR
Return Coach Fare $4.20
Special One Day Saturday Excursion
Return Fare $2.45

NO DRIVING STRAIN • FREE PARKING AT PETERBOROUGH OR PONTYPOOL STATIONS • SAVE TIME AND TRAVEL IN AIR-CONDITIONED COMFORT
In Lindsay Telephone 324-6109
TRAVEL Canadian Pacific
TRAINS / TRUCKS / SHIPS / PLANES / HOTELS / TELECOMMUNICATIONS
WORLD'S MOST COMPLETE TRANSPORTATION SYSTEM

SALE CONTINUES
AT WOOLACOTT'S TILE and DRAPERY CENTRE
Lindsay's Headquarters For All Floor Covering Carpet, Drapery, Ceramic and Plastic Wall Tile Venetian Blinds, Window Shades, Wallpaper, Wax, Cleaners, Etc.

SPECIAL
VINYL ASBESTOS TILES
10½c
Buy Before April 1st. and Save Extra Tax

DRESS UP YOUR HOME FOR SPRING at Big Savings During Our SALE
Beginning Fri. Mar.13 to Sat., March 21

SPECIAL
Congoleum
Reg. 1.20 lin. ft.
90c lin. ft.

DRAPERY
Wide Selection to Choose From
We would be pleased to assist you with your measurements, Installation, etc.
We carry a full line of Drapery Hardware

CARPET
Wall to Wall or Rug Size
Wool - Nylon - Acrilon Synthetics in all the newest colors
Installed by Expert Carpet Layer

SPECIAL
Cushions
89c

Ceramic & Plastic
WALL TILE
We can supply all the materials you will need or we will be glad to do the job for you.

SPECIAL
DRAPERY REMNANTS
Short Ends Greatly Reduced

Woolacott's Tile & Drapery Centre
6 Lindsay St. N. Call 324-6664
FREE ESTIMATES GUARANTEED WORKMANSHIP

Globe Girdling

(By United Press International)

AVERTS INVASION

Sources in Nicosia say the swift dispatch of Canadian U-N troops to Cyprus averted a threatened invasion of the embattled island by Turkey. The commander of the Canadian Vanguard which arrived in Cyprus on Saturday, Colonel Edward Amy, said 300 soldiers assigned to the peace force will be ready to go into action immediately, if necessary. They are expected to arrive today.

The soldiers or Canada's famed Royal 22nd Regiment are continuing to board planes at Quebec City for Cyprus. Air Force Yukon and Hercules planes have been taking off at two-hour intervals. The operation began yesterday and is expected to be completed tonight. Some 296 soldiers of the Van Doos' First Battalion will be in or on their way to Cyprus by then. The remaining 700 men will be sent in relays, with the last soldier arriving on Cyprus by Saturday.

AMAZED

A New Democratic member of parliament— H. W. Herridge of Kootenay West—says several U-S officials have told him they were amazed at the way Canada let the United States get the best of the British Columbia treaty. He said in Windsor yesterday that he blames the Liberal administration for trading away—as he put it—"all her aces in one go."

ABANDONMENT

A young Ottawa couple are scheduled to face charges of abandonment today in a St. Thomas Ontario, court today. Mr. and Mrs. Delbert Coffell—also known as Mr. and Mrs. Douglas Smith—are accused of abandoning their three young children, ages three years to two weeks — in an unheated farm house last week.

TWENTY YEARS

A 22-year old American was sentenced to 30 years in prison today in Barcelona, Spain for the murder of a Spanish furniture dealer in 1962. James Wagner, formerly of Union Beach, New Jersey, was found guilty of being the "principal-author" of the knife-and-hammer slaying of Francisco Closas during a robbery. Three other Americans, a Spanish woman and a British woman received sentences of six years or more for their roles in the murder. The prosecution had asked the death sentence for Wagner. In Spain, the only death penalty is dealt with the 17th-Century device known as the garrot—an iron collar that is tightened until its victim dies.

TO APPEAL

Jack Ruby's chief defense attorney—Melvin Belli plans to take Ruby's conviction and death sentence to the Texas Criminal Court of Appeals in Austin next week. Ruby will remain in the Dallas County jail without bail pending the outcome of the appeals. Belli voiced concern for Ruby yesterday, saying he thought Ruby might either commit suicide or be killed by a fellow prisoner.

Sweep!

Lindsay skip enters 'spiel for 15th consecutive time

One local rink took part in the 64-rink Brereton-Raw bonspiel. The Lindsay quartet included Lou Walker (Skip) Gussie Walker, Geof. and Jane Edwards and it was the skip's 15th consecutive participation in the popular invitation 'spiel. Rinks were present from the U.S. and all parts of Ontario and the Lindsay foursome lost its first game to a rink from Chicago. Incidentally the winning Illinois skipper is in his 85th year, has been taking in the Brereton-Raw for a number of years and has managed to take home some of the silverware.

LOOKING AHEAD

Lindsay Curling Club is looking ahead. What is in store for this popular sporting institution? A number of enthusiasts agree with some of the club officials that the club needs larger quarters, especially for social activities. Friendly and wholesome fellowship is part of the trend towards the popularity of the game.

The Lindsay Club has enjoyed one of its best seasons which is rapidly drawing to a close. Looking into the crystal ball there appears on the horizon the picture of a new curling rink and a substantial improvement in lounge facilities. Many times the present club rooms have been overcrowded. The latest proposal is one that would bring the Lindsay Golf and Country Club and the Curling Club under one roof and provide for curling in the winter and golf in summer. The idea is not new but it has a practical ring. The golf club has debated the idea of a new clubhouse to replace the present obsolete quarters. The curling club may have missed one boat when Newton Wilson as manager of Lindsay Central Exhibition, invited club officials to seriously consider erecting a new rink on the fair grounds. However, the idea, mentioned above is being propounded. The curling club would be able to transport the entire artificial ice plant equipment of, if necessary, install new apparatus. To many curlers and golfers the proposal is practical.

What would become of the present Peel Street rink? What better than convert the building into a Y.M.C.A. It is a thought and the entire idea may be more fully considered ere long.

LINDSAY FOURSOME WINS OPEN EVENT

Another Lindsay foursome joined the list of bonspiel champions last Saturday. A quartet piloted by Tib. Szego curled in first rate style to win an open mixed event with high score for three wins. It was interesting and exciting curling as the skips and players did their best to master the ice, especially on ices two and five where free skating enthusiasts built up a few high ridges. However, what was sauce for the goose was sauce for the gander, to rephrase an old saying and everyone greatly enjoyed the experience. The winners: Tib. Szego (Skip), W. Szego, Gord Graham and Elizabeth Graham.

ST. PATRICK'S DAY "GRANDMOTHERS" 'SPIEL

Lady curlers are fast approaching the end of the regular schedule. On St. Patrick's Day the annual "Grandmother's Bonspiel" will take place for the Jean Woollard cups and saucers. There will be many types of costumes, including St. Patrick's outfits.

FRIDAY RESULTS

Results of games played with the ladies on Friday last: Hickson 12, Woollard 6; Gassien 10, Cook 5; Wood 11, Sutton 2; Laidley 15, Woodrow 10.

A memorable occasion

It was a memorable occasion for Marshall Stephens Sr. on Saturday night when he received his 50-year Independent Order of Oddfellows' jewel from the hands of his son, Marshall Jr. of Ottawa. This type of jewel was discontinued by the IOOF about 20 years ago because of the cost. The jewel was willed to Mr. Stephens Sr. by an old member of the lodge and he told the large assembly of Oddfellows and Rebakahs he will pass it on to his son in due course. Value of the jewel today is estimated at about $125. Both father and son are members of Lodge No. 100 at Lindsay. Mr. Stphens Sr. is widely known among Lindsay citizens both for his long association with the barbering trade and as a member and chairman of the Lindsay Board of Health. Pictured below is a general view of the scene at the IOOF Hall on William St. S., Lindsay, during the investiture ceremony for 25 and 50-year members.

Oakwood trounces Little Britain 11-3 in first of finals

Oakwood trounced Little Britain 11-3 in the first game of the Victoria Independent hockey finals on Saturday for the Graham cup. The game was fast and hard hitting, but slightly hampered by water on the ice surface. The game was late starting after 9.30 and finished 2 minutes to midnight.

Players presented a wet appearance following the game especially Little Britain goalkeeper, Neil Wannamaker, who made a number of diving saves.

Oakwood player Doug Brown scored 4 goals, Ron Jewell scored 2, Horton 2 and hit the post on several others. Tom Hutton, George Frain and John Goard scored 1 each.

The Jenkins brothers, Murray Squires and Jack Spratt were solid on defense. Oakwood were without Bill Clarkson, who perhaps, didn't want to get his new suit wet. A penalty shot was called on Oakwood but Alvin Drinkwater failed to score. Little Britain will be out to tie the series in Oakwood Arena Tuesday night.

OAKWOOD ELIMINATES CAMBRAY COMETS

At an earlier game, Oakwood Flyers eliminated Cambray Comets with a 7-2 score. This was the third win for Oawood against 1 for Cambray. The Cambray players battled to the last bell but just seemed to lack the necessary power. Excellent sportsmanship was shown by the Comets as they lined up and congratulated the Flyers at the end of the game.

The biggest crowd of the season turned out for this game. The score was tied 2-2 at the end of the first period. Wee Willie Clarkson who was flying all night finally scored a pair and from then on it was Oakwood all the way. Referees were Al Burns and Keith Montgomery.

Oakwood Flyers now play Little Britain a best 4 out of 7 games for the Graham cup.

Oakwood girl one of nine

Eleanor Graham, of Oakwood, is one of nine Ontario 4-H club members to participate in the second Inter-Provincial 4-H exchange during July of this year. Each of the 10 provinces will act as host to one 4-H member from each of the other nine provinces. Eleanor will visit New Brunswick. She has completed fifteen 4-H Homemaking Clubs and four Agricultural Clubs. She has a special flair in clothing projects and in the past few years had helped the club leader, who is her mother, by taking an interest in the junior members. She is an active member of her church and of the Junior Farmers; was chosen for the United Nations trip last year; and was also awarded the Junior Farmer "Member of the Year" trophy. Eleanor hopes to complete grade 13 at high school this year and to enroll in the degree course in Home Economics at MacDonald Institute.

BOWLING

QUEEN STREET LEAGUE

Team standings as of Wednesday, March 11: Loons 60, Blue Jays 59, Woodpeckers 53, Peacocks 49, Cardinals 47, Crows 44, Chickadees 40, Robins 32.

High triples for the week: Doug Mollon 687, Ken Dawson 687, Fred Owens 633, Judy Johnson 554.

Games over 200 for the week: Ken Dawson had a fine 335, 203; Doug Mollon 227, 244, 216; Fred Owens 209, 231; Murray Henderson 258; Howard Mackin 226; Carl Saville 223; Charles Burr 229; Faye Peacock 208; Ted Trotter 206; Marie McIntyre 202; Ed Moran 201.

Farmers' Union elects officers

Co-operation of farmers praised

The Farmers' Union Mutual Fire Insurance Company has elected its 1964 officers, namely: President Wm. E. Dugan of Minden; Vice President Clarence G. Page of Bethany; Member of Executive Committee, G. Alan Eason of Keene; Earl Dowswell of Goodwood was elected director for western section of territory, and L. R. Webster of Little Britain for Mariposa Twp and district.

President Dugan reports successful 1963 operations, showing increases in premium income and reserve fund and the appointment of Graydon B. Cragg of Orillia to represent the Company in the Orillia area.

In reporting to the policy holders at the annual meeting of the company, held in Lindsay, President Dugan informed the meeting that the first year of operation after taking over the Maple Leaf Farmers' Mutual Fire Insurance Company of Columbus had proved quite satisfactory.

He drew the attention of the policyholders to the success of the Company's electrical inspection programme which had been carried on, and pointed out **that many fire hazards have been uncovered in farm buildings as a result of the inspections. Deteriorating electrical wiring and oversize fusing seem to be quite common with little appreciation of the seriousness of this neglect. He was enthusiastic in his praise of the co-operation that had followed by the policyholders when these hazards were brought to their attention.**

Mr. Dugan emphasized the fact that to a very large extent the cost of insurance to the policyholder rests in his own hands in that if he looks for and removes fire hazards, it should follow that claims would be fewer and for less amounts which would result in lower premiums for insurance.

Two new members enrolled at Women of the Moose meet

Lindsay Chapter of the Women of the Moose met with 40 members present. After the regular opening exercises by Senior Regent Vera McLean, Jean Bakogeorge, chairman of Moosehaven committee introduced her committee and told of their work and achievements during the year. A very appropriate reading was given by Mrs. Austin Kay. Two new members were enrolled into the chapter. Mrs. S. O'Connor volunteered to contact the members in order to get as many blood donors as possible for the next clinic which will be held in April. The executive meeting will be held later this month at Mrs. B. Town's home. Committees to report at the next meeting are publicity, Social Service, Moosehaven and Academy of Friendship.

After the business and the closing exercises a contest was enjoyed by all. Co-workers Bakogeorge and her committee served a very lovely lunch. The table centre and decorations were in keeping with St. Patricks Day. The lucky prize was won by Mrs. Cuddahee one of the new members.

Mrs. M. Jones thanked the committee for a very enjoyable evening.

Behan comes out coma but "terribly sick"

Dublin, March 16—(UPI)—Irish playwright Brendan Behan came slowly out of a deep coma today and a hospital spokesman said he was "putting up a great fight" for life.

The spokesman said the 41-year-old enfant terrible of the Irish literary scene "is still terribly sick and very much on the critical list".

Behan's condition had steadily worsened since he was brought to Dublin's Meath Hospital last Tuesday by ambulance after one of his characteristic drinking sprees around Dublin. He was given the last sacrament of the Roman Catholic Church last night.

But the burly playwright rallied slightly early today.

"He is no tyet fully conscious but he is coming around graually", the hospital spokesman said.

"He is putting up a great fight and we can say he is slightly improved".

An anxiety mounted for the life of the playwright whose flamboyant career has made headlines on three continents, his 36-year-old wife Beatrice was at his bedside.

"He is terribly sick, but he's tough", she said. "I have seen him very bad before, but he pulled out of it."

Hospital officials noted that Behan had earlier in his career been so ill that he had received the church's last rites on several occasions.

Noticed

(Continued from Page 1)

postmarked before midnight Saturday happens to come along, the "mystery Beatle" stands to save himself 60 cents on the deal.

* * *

Final results of the contest will be announced on Tuesday along with the true identity of the "Mystery Beatle" — Be sure and read Tuesday's edition of "The Post".

200 Zone

(Continued from Page 1)

Provincial Service Bureau Chairman Robert Reid of Toronto spoke briefly to the members on service bureau work and what is accomplished through the efforts of this committee.

Guest speaker for the day was Morris Searle, Provincial Poppy chairmen of Toronto. In his opening remarks he expressed his pleasure over having received an invitation to be present at the rally. He stated he was very proud of being a member of the Legion for many reasons, and said there is a greater need and a challenge for the Legion ahead. "We don't have to take a back seat to any organization", said Mr. Searle.

Road budget set

The Victoria county roads budget for 1964 has been pegged at $613,440 by county council.

An increase in the mill rate allowance to eight mills was approved which will produce $292,506 of the needed expenditures.

The provincial subsidy of $318,000 and a carry-over surplus of $2,934 make up the balance.

Of the budget, $296,7000 will go to road construction.

Order inquest

Crown Attorney Lorne Jordan has ordered an inquest into the death of Thomas Hampton, 79, of RR2 Minden who died Saturday, March 7, following a two-car crash near his home.

Mr. Hampton, a passenger in a car driven by Douglas Alcock of Scarboro, died a few hours after the accident, which occured just below a hill.

Mrs. Alcock and another passenger, Mrs. Douglas Armstrong were injured as were Mr. Alcock, and driver of the other car Clifford Archer, of RR2 Minden.

the Soft Ones are here!
Naturalizer

Now even the smartest patents feel glorious on your foot. Wonderfully soft with supple patent uppers, powder puff cushioning, flexible outersoles and smooth linings. Combination last, too, for heel-hugging, toe-free fit.

As seen in LADIES' HOME JOURNAL

BLACK PATENT & AAA CAIN
15.99

LESLIE'S SHOE STORE
LIMITED
(A. L. Hill, Manager)
111 Kent St. W., Lindsay Dial 324-2875

VG HAVE A WILL THAT WILL WORK
See your lawyer about your will.
See us about serving as your executor.
VICTORIA and GREY TRUST

The Lindsay Daily Post

"LOCAL NEWS FIRST, LAST AND FOREMOST"

324-2127
BUILDING SUPPLIES
FINNEY LUMBER
CUSTOM BUILT COTTAGES
108 ANGELINE ST. S. LINDSAY

69TH YEAR, NO. 59 | ESTABLISHED 1895 | TUESDAY, MARCH 17TH, 1964 | 5¢ Per Copy, 25¢ Per Week Delivered

FINEST ADVERTISING VALUE IN FIVE COUNTIES

FRONT PAGE CLASSIFIEDS

Phone 324-2114 before 11 a.m. for service that day
RATES: Page 7

ACADEMY RENOVATIONS ARCHITECT CHOSEN

FOR SALE

ADMIRAL Television $59.00, washing machine $55.00, couch $15.00, bed complete $20.00, chrome suite $17.50, dryer $99.00, new portable television $199.00, oil stove $29.95. **MATTRESSES** new **HALF PRICE**, continental bed $17.95 **SINGER** portable $49.00, easy payments, **MIDTOWN FURNITURE**, 30 William St. S. (H4904)

100 acre farm, all workable. Choice land. Good buildings. Good district, good water. Asking 15,000 with terms. Must be sold, early possession.

58 St. Patrick, 1 bedroom home good cellar, modern heat, good garden. Asking 3,800, terms, all offers considered.

150 acres. East of Lindsay. choice land, no buildings, asking 10,000 with terms.

125 acres. Little Britain area. good land and buildings. Asking 19,500. Terms.

2 acres approximately north of Oakwood. Brick house, 4 bedrooms, needs decorating, creek. Apple trees. Asking price 3,000 with terms. Taxes 38.00. For these and others contact

Stanley Henry, Realtor
31 Wellington St.
Harold Graham,
Salesman in Manilla
(H4931)

A LARGE SELECTION of Serviced lots to choose from in our sub-division. Now is the time to pick your lot. We can also build a home of your choice. For further information

Call Mrs. Cunningham
L.S. Snelgrove Co. Ltd.
Realtors
142 Kent St. W. or
4 Cambridge St. N. 324-3239
(H4922)

A PRE-EASTER Special. Lovely Mum Plants from $1.49 up. Easter Lily Plants in bloom from 1.39. Azalea Plants in bud and bloom from $1.69. Hick's Flowerland, 50 Angeline St. S., (across from the Leslie Frost School.) (H4944)

A PRIVATE SALE, new 3 bedroom clay brick bungalow, including many extras, ready to move in to. Easy terms. 324-5354. (H4961)

ALL TRADE-INS
WHOLESALE

56 Buick sedan $246.78.

56 Pontiac hardtop $295.

56 Pontiac, radio, all new rubber $278.50.

Friday and Saturday only.
Sharon Motors
129 Angeline St. N.
(15883)

BALED HAY AND STRAW. Peter Kirley. 324-2044 (15692)

FOR SALE

ARE YOU THINKING of building a new home this year, if so we have a large selection of lots, house plans to choose from, for further information call and ask for

Mrs. Cunningham
L. S. Snelgrove Co. Ltd., Realtors
142 Kent St. W. Lindsay
324-3239
(H4968)

100 BALES OF HAY. Gratton Hughes, Burnt River. (15933)

3 BEDROOM house, 3 piece bath, living room, dining room modern kitchen and utility room, oil furnace. Box 1675 Daily Post. (H4911)

BOWES & COCKS
Gallery of Homes
Realtors
Kent, St. Lindsay
See our
Display ad
on Page 3
(H4662)

BUSINESS Stationery, letter heads, envelopes, statements, business cards. For prompt efficient service, call Daily Post. (22038)

CEDAR POSTS and Elm Logs. Phone Little Britain 23811. (15926)

CHAIR SALE — new chrome leatherette, only 3.99 and your old chair, new lazy boy chair only 59.50, occasional chairs only 11.95. **MIDTOWN FURNITURE.** (H4905)

CANADIEN CHAIN SAW Model 175 with 18' attachments (new) one left only, 20% off. **STAPLES MARINE and MACHINE SHOP SERVICE**, Queen St. (15494)

1962 CHEVY, 6, 4 door; 1958 Nash, Metropolitan; 1958 Volkswagen deluxe radio; 1957 Pontiac, hardtop with radio; 1958 Meteor, 2 door hardtop; 1955 Volkswagen deluxe; 1955 Ford; 1955 Plymouth Station wagon. Leo's B.A. Station, Bobcaygeon Road. (H4923)

56 CHEV, 6, standard, radio also 55 Monarch, hardtop, standard, radio, good runners, may be seen at Gallant's Texaco. (15976)

1956 CHEV. good condition. 324-4913. (H4972)

CHINA CABINET with sliding doors, chrome kitchen table small Coleman oil heater, 2 guitars Kay and Harmony, good condition, 324-3866. (15856)

CHOICE BALED HAY, also 11 pigs about 90 lbs. 799-5645. (16022)

COMMERCIAL PROPERTY with living accommodations. 850 ft. workshop, 5 room apartment, 154 ft. lot frontage. $1,000 down, balance reasonable. Terms. Ray Larson, Broker, 324-5248. (H4936)

FOR SALE

CRAFT Bulk Milk Cooler, 28½ can all stainless steel, good working order. William Stone, RR2 Blackwater. (15516)

EAVESTROUGHING - repairs, re-roofing and new work, Dell roofing, eavestrough Phone 324-5293. (H4909)

1957 FORD Station Wagon 8 cylinder, good condition, Woodville 439-2365. (H4861)

EXTRA LARGE, fresh, white or brown eggs, delivered. 324-3035. (H4924)

FIVE ACRES LAND, 6 room insul brick house, new 3 piece bath, new oil furnace, small barn, pig pen, hen house and stable, school bus stops at door Mrs. Dan Glover, Blackwater. (15650)

FOR SALE
An excellent home. 4 years young. **North Ward** — 6 room bungalow. Living room 25 x 12. Kitchen has double stainless steel sinks, arborite work top, with breakfast bar, cupboards galore. Dining room 15 x 10 with built in china cabinet. 3 bedrooms with double closets. 4 piece bath, tiled colored fixtures. Oak and tile floors. 3 part basement. Mahogany panelled rec. room, built in bar and frig. Tiled floors. Forced air gas heating. Laundry. 2 piece wash room. 20 year bonded roof. Aluminum storms and screens. T.V. tower. Car port. Paved drive. Carries at $102.00 monthly, including principal interest and taxes.

5 room brick home, 2 bedrooms, 3 piece bath, new gas furnace, water heater, garage, private drive. $2000 down, easy terms.

A handy man's special 1½ storey frame 7 rooms, 4 piece bath, warmair oil heating, 2 car garage lot. Full price $5,000 or best offer.

INCOME PROPERTIES

3 suite apartment building fully rented, 3 private baths, 3 kitchens, hot water heating stoker fired, only $2,000.00 down.

Duplex, down town, 6 rooms and bath in each apartment, H.D. hydro, electric water heaters, separate furnaces, nice level lot, garage, $2000 down, terms arranged.

Excellent family business. Fully equipped home laundry, including washers, dryers, irons, etc. Plus $100 monthly income, plus owners apt. Must be sold. $3,500 down or best offer, terms to suit.

We need listings on 3 and 4 bedroom homes, particularly north and west wards.

Also farms and ranches.

A. Strassburger Broker
129 Elgin St. W., Lindsay
324-6371 or Ross Hay 324-3496
(H4899)

FOR SALE

DUNSFORD, 9,000 with terms 7 room brick house, 11 acres of garden land, small barn, close to lake. We have waterfront lots and cottages priced to see. For further information, ask for Wib Jamieson,

L. S. Snelgrove Co., Ltd.
Realtors
142 Kent St. W. Lindsay
324-3239
(H4963)

FLAT BOTTOM Boat, motor and trailer. 324-6310. (H4916)

14 FT. SAILBOAT, 2 sails and 22 ft. mast. Box 1672 Daily Post. (15842)

FARMS. 14,000 with terms, 123 acre farm, good buildings, home has city conveniences. We have a large selection of farms to choose from: Call and ask for Clare Staples.

L. S. Snelgrove Co., Ltd.
Realtors
142 Kent St. W. Lindsay
324-3239
(H4964)

200 GALLON Oil Drum, coleman oil stove and four-year-old mare. 7R33 Manilla. (H4947)

1956 HILLMAN HUSKIE, mechanically sound body in fair condition, 324-5708 between 6 and 8 p.m. (16027)

HOMES FOR SALE
North Ward — 5 room brick and stone bungalow, kitchen with dining area and built in china cabinet, living room, 3 bedrooms, 4 pc. bath, finished recreation, oil heat, very large lot, 5¾% mortgage.

West Ward — large 7 room family home, kitchen with large eating area, glass doors from dining room opens onto stone patio, living room with plastered valance, 2 piece powder room, 4 bedrooms each with clothes closet, 5 piece bath, linen cupboard, finished recreation room, attached garage, all in lovely condition.

O'CONNOR & O'CONNOR
Real Estate Gen. Ins.
47 Lindsay St. S. 324-6191
(H4918)

MARTINDALES
GAS and OIL HEATING
SALES and SERVICE
Lennox Furnaces
5 year payment plan
Phone 324-4386

McGINNESS MOBILE Home, 8 ft. x 30 ft., fully furnished. Phone Bobcaygeon 738-2983 after 6 p.m. (15827)

MODERN two bedroom bungalow, about 2½ acres. Excellent location, V.L.A. approved. Box 1683 Daily Post. (15992)

53 MONARCH, cheap, 324-5947. (H4949)

NEW repossessed cottage, balance of payments, 324-2974. (15968)

COMBINED PAID CIRCULATION AVERAGE
FOURTH QUARTER 1963—6178
SUBJECT TO A.B.C. AUDIT

FOR MORE CLASSIFIEDS TURN TO PAGE 7

Faith, and they would

And sure, the little people would be tickled pink to see the shillelagh that Harvey Joint of Loblaws carved and polished for himself from a piece of birch he found while on holiday at Davis Lake. Harvey collects coins as well as making walking sticks for the 17th of Ireland!

"Do or die" effort

President tells Community Concert group future hinges on success of campaign

Lindsay music lovers subscribing to the Community Concerts Association this year will get an additional treat in the form of an extra concert free, Pres. Norman M. Rothwell told a group of supporters last night.

Mr. Rothwell told more than 30 keenly interested workers, meeting for the 15th annual "kick-off", that there would be no extension this year and that it was a case of "do or die" this week — either the association goes ahead or folds.

"We do not go begging, as I feel this is a noble thing, bringing fine music to our town, and we must be determined in our approach", he declared, adding that over the past 15 years, Lindsay had enjoyed many fine concerts including such famous names as Donald Dame, Lois Marshall, the Hart House orchestra, the Don Cossack Chorus and others.

It was almost a certainty, he said, that the Golden Curtain Quartet would be appearing this year as the added feature.

Mrs. Margaret Bradley, New York representative and organizer for the association of which there are more than 800 in the USA and Canada (58), told a group that if each of the 60 workers brought in an additional 10 new subscribers, they could be assured of a successful year.

"They have been sold out for some time now, in the larpool their findings so that the public is beginning to realize what we are doing", she said.

The group will meet again Saturday after the drive and pool their findings so that the necessary artists can be chosen for the coming season, she noted.

Weather outlook

Lake Ontario, Haliburton Regions, Lindsay area: Mainly cloudy with a few snowflurries today. Clearing this evening. Wednesday sunny and cool. Winds west 15 tonight and Wednesday northwest 15 to 30. Low tonight and high Wednesday at Windsor 20 and 35, St. Thomas 18 and 32, Hamilton 18 and 30, St. Catharines 20 and 32, Trenton 15 and 25, Peterborough 10 and 20, Killaloe 10 and 18. Summary for Wednesday — sunny and cool.

1932 achievement qualifying factor

A. E. (Bert) Hick heads summer campaign

The architect, responsible for the 1932 renovations of the Academy Theatre, has been chosen from three architects to renovate the theatre again this year. The general committee of the Academy heatre Foundation decided on the appointment of H. G. Duerr of Toronto at a meeting Monday evening.

A. E. (Bert) Hick was appointed at the same meeting as summer campaign chairman for the foundation for the fund raising campaign to be carried out in the remainder of Victoria County, and the summer residents of Lindsay and outlying areas.

Richard Gorwill said the foundation hoped the work would get underway at the theatre very shortly.

Former Lindsay student named St. Basil's Seminary Superior

Released Friday last, the annual appointments of the Basilian Fathers, headquarters in Toronto, contained a surprise for a former Lindsay student and member of St. Mary's Parish. Reverend Father Kevin J. Kirley, C.S.B., has been named Superior of St. Basil's Seminary, Toronto, and Moderator of Scholastics. For the past two years Father Kirley has been stationed at St. Michael's College, Toronto, and teaching French in the University. Though he will continue to give some French courses to undergraduates in the University of Toronto, Father Kirley will devote most of his time now to the spiritual training of the Basilian seminarians studying for the priesthood.

Father Kirley is the son of Mr. and Mrs. F. J. Kirley, 33 Glenelg St. E., Lindsay. Friends and acquaintances in Lindsay and district wish Father Kirley all the best in his new responsibilities".

Finns sending battalion

Helsinki, March 17, (UPI) — Finland announced today it expects to have a 710 man battalion ready in about six weeks for the U.N peace-force on Cyprus and hopes to contribute one million 700-thousand dollars in the operation.

The Finnish general staff announced at a news conference the Battalion will include a general staff, headquarters company, three rifle companies and a supply company. The commanding officer will be named in a few days.

Win club contest

Valmay Taylor and Roger Calverly, winners of the first Lions annual Public Speaking Contest held at the LCVI Monday evening stand on either side of Robert Fitch, President of the Lindsay Lions Club. The two will go to the Lions regional contest in Peterboro and can proceed further from there. Judges were Grant MacArthur, Central School, Ray Chénier, Fenelon Falls High School and Rev. K. Purdon, Cambridge Street United Church.

The Lindsay Daily Post
An Independent Newspaper published daily except Sundays and legal holidays at Lindsay, Ontario

The Thursday Post
published on Wednesdays
WITH A WEEKEND SUPPLEMENT
by Messrs. Wilson & Wilson Limited
Members of the Audit Bureau of Circulation
Members of Canadian Daily Newspaper Association
"Authorized as second class mail, Post Office Department, Ottawa."

SUBSCRIPTION RATES

DAILY POST	THURSDAY POST With Weekend Supplement
By carrier boy 25c per week	By mail in Counties of Victoria, Haliburton, Peterborough, Durham and Ontario
BY MAIL	One year $2.50
Six months $3.00	Three years $5.75
One year $5.00	By mail elsewhere in Canada and U.S.A. $4.00 per year in advance.
Within the counties of Victoria, Haliburton, Peterborough, Durham and Ontario	
Elsewhere—One year $8.00	

Dial 324-2113, 324-2114 or 324-2115

TUESDAY, MARCH 17TH, 1964

EDITORIAL...

A "HOLD-THE-LINE" BUDGET

The concensus of opinion seems to be that the federal budget, brought down last night by Finance Minister Walter Gordon, is a "hold-the-line budget" . . . a "wait-and-see budget.

Here is the way United Press International's interpretive financial writers view the budget:

It was a good budget for students—and their parents. But otherwise it was a hold-the-line budget.

There were no personal or corporation tax cuts for Canada's eight million taxpayers nor for the thousands of corporations paying federal taxes.

The building materials sales tax, to jump shortly to eight per cent from the present four, will remain—despite the protests of the construction industry and opposition parties.

Cigarettes cost no less—or more—today, nor do milk, butter, eggs or bacon.

Parents with children aged 16 to 17 remaining in school will get a 10-dollars a month family allowance.

Part-time students at universities or training schools will be able to deduct their tuition fees from income taxes.

Rather than reducing taxes for the man-in-the street, Finance Minister Walter Gordon preferred to slash the federal deficit by about one-third to 440-million dollars.

The target of the economist-accountant has always been to balance the books of Canada's government.

Most interesting aspect of the budget was it early presentation.

* * *

Reports and Remarks...

KEEP CANADIANS ALIVE

According to the Dominion Bureau of Statistics, the number of accidental drownings in Canada in 1964 was 1,126. This represents a drowning rate of about 7.3 persons per 100,000 of population. Now, 10 years later, our population has increased by about one-third. In spite of the fact that more people are enjoying water recreation, Canada's drowning rate has not increased in direct proportion to the rise in population. It may even be safe to say that it has decreased, for it is estimated that the 1964 rate may be as low as 6.3 persons per 100-thousand of population.

This is no accident! More people are becoming aware of the hazards of water recreation and are acting in a safer and more intelligent manner these days. This is due, in most part, to the efforts of the Water Safety Service of the Canadian Red Cross Society over the past 19 years.

Through this service, hundreds of thousands of Canadians have learned that good habits of water recreation, and therefore, have been able to enjoy the water safety.

Nearly 300,000 persons register for Canadian Red Cross Water Safety courses each year. Yet, there will be about 1,250 accidental drownings in Canada in 1964.

Not all water accidents can be prevented. Most of them can be avoided. The effects of accidents can be minimized. This is possible through the water safety education provided by the Canadian Red Cross.

There is still much to be done in this field in Canada today. The Red Cross needs your help to do it. Your financial support now can ensure that water safety education in Canada will continue and help keep Canadians alive. Give generously when the Red Cross canvasser calls on you.

—The Canadian Red Cross Society.

Poet's Corner

THE IRISH

So — you'd analyze the Irish
On this St. Patrick's Day,
Well, my lad, I want to tell you—
You've got a job, I'd say,
For here's a race so complex
As Einstein's theory, lad
With as many moods and quirks, son
As any race has had.

You may bless them, you may d - - - them,
And call them what you will,
But I'll dare you not to love them,
In spite of all, you will.

For here is charm and wit, my lad
And temper, fire, and fight,
And may heaven help you, laddie,
If they be in the right.

And here my lad, is beauty rare,
And here my lad, is grace,
And song and story manifold,
To credit any race.

Oh, a complex lot, the Irish,
And a queer lot, I swear,
And sure and I should know laddie,
For I too come from there.

"Irish Eyes"

TV LOGS

CFTO - TV
CHANNEL 9
Tuesday, March 17th

8:20—Focus and Morning Report
8:30—Cartoons
8:40—Miss Helen
9:00—Romper Room
9:30—Playtime With Uncle Bobby
11:00—Morning Magazine
12:00—Noonday Report
12:30—I Love Lucy
1:00—December Bride
1:30—Our House
2:00—The Millionaire
2:30—Douglas Fairbanks Presents
3:00—Here's Looking at You
3:30—People in Conflict
4:00—Mickey Mouse Club
4:30—Kiddo
5:00—Channel 9 Theatre
"Tu's Life Wonderful"
Cecil Parker, Eileen Herlie
6:30—News, Weather, Sports.
7:00—The Littlest Hobo
7:30—Tuesday Night At The Movies.
"Gallant Hours" — James Cagney, Dennis Weaver

Wednesday, March 18th

8:20—Focus and Morning Report
8:30—Cartoons
8:40—Miss Helen
9:30—Romper Room
9:30—Playtime With Uncle Bobby
11:00—Morning Magazine
12:00—Monday Report
12:30—I Love Lucy
1:00—December Bride
1:30—Our House
2:00—The Millionaire
2:30—Douglas Fairbanks Presents
3:00—Here's Looking At You
3:30—People In Conflict
4:00—Mickey Mouse Club
4:30—Kiddo
8:00—Channel 9 Theatre
"Time of Their Lives" Abbott and Costello
6:30—News, Weather, Sports
7:00—The Best of Groucho
7:30—Dick Van Dyke Show
8:00—My Favourite Martian
8:30—Hockey Night In Canada — Toronto at Montreal
10:30—The Twilight Zone
11:30—CTV National News
11:15—Metro Final
11:35—Sports Beefs & Bouquets
11:40—Pierre Berton

CHEX - TV
CHANNEL 12
Tuesday, March 17th

10:00—National Schools
10:30—Chez Helene
10:45—Nursery School Time
11:00—Romper Room
12:00—Cartoons
12:10—Noonday
12:35—Stage 12
"Criminal Lawyer" — Pat O'Brien, Jane Wyatt.
2:00—Password
2:30—Calendar
3:00—Take Thirty
3:30—Friendly Giant
3:45—Misterogers
4:00—Fireball XL5.
4:30—Seahunt
5:00—Razzle Dazzle
5:30—White Hunter
6:00—Summing Up
6:30—Gailant Men
7:30—To Tell The Truth
8:00—Patty Duke
8:30—Ben Casey
9:30—Front Page
10:00—News Magazine
10:30—Guest
11:00—CBC TV News
11:15—Weather, News and Sports
11:30—Late Movie:
"Against The Wind" —Robert Beatty, Simone Signoret

Wednesday, March 18th

10:00—National Schools
10:30—Chez Helene
10:45—Nursery School
11:00—Romper Room
12:00—Cartoons
12:10—Noonday
12:30—Stage 12
"Stage to Tuscon"
—Red Cameron, Kay Buckley.
2:00—Password
2:30—Calendar
3:00—Take Thirty
3:30—Friendly Giant
3:15—Misterogers
4:00—Cisco Kid
4:30—Seahunt
5:00—Razzle Dazzle
5:30—Woody Woodpecker
6:00—Summing Up
6:30—Maverick
7:30—Nations Business
7:45—Music on Tapp
8:00—Red River Jamboree
8:30—Perry Mason
9:30—Festival
10:30—The Hutterites
11:00—CBC News
11:13—Weather, News and Sports.
11:30—Late Movie
"Black Angel" — Dan Duryea, Peter Lorre

CKVR - TV
CHANNEL 3
Tuesday, March 17th

9:15—Test Pattern
9:30—Ed Allen Time
10:00—National Schools
10:30—Chez Helene
10:45—Nursery School
11:00—Romper Room
12:00—Popeye's Party
12:15—Noonday Report
12:30—Movie
Caught in The Draft
Bob Hope, Dorothy Lamour
2:00—Password
2:30—Scarlet Hill
3:00—Take 30
3:30—Friendly Giant
3:45—Misterogers
4:00—Fireball XL-5.
4:30—Popeye's Party
5:00—Razzle Dazzle
5:30—Gunsmoke
6:30—News, Weather, Sports
7:00—Hennessey
7:30—Perington Junction
8:00—Patty Duke
8:30—Camera Canada (In Ireland)
9:30—Front Page Challenge
10:00—Newsmagazine (1 Hr.)
11:00—CBC TV News
11:15—Weather, Sports, News
11:30—Mike Hammer

Wednesday, March 18th

9:15—Test Pattern
9:30—Ed Allen Time
10:00—National Schools
10:30—Chez Helene
10:45—Nursery School
11:00—Romper Room
12:00—Popeye's Party
12:15—Noonday Report
12:30—Movie
Family Honeymoon
Fred MacMurray, Claudette Colbert
2:00—Password
2:30—Scarlet Hill
3:00—Take 30
3:30—Friendly Giant
3:45—Misterogers
4:00—Cisco Kid
4:30—Popeye's Party
5:00—Razzle Dazzle
5:30—Woody Woodpecker
6:00—Provincial Affairs
6:15—T. V. Derby
6:30—News, Weather, Sports
7:00—Candid Camera
7:30—Phil Silvers Show
8:00—Red River Jamboree
8:30—Perry Mason
9:30—Festival
10:30—The Hutterites
11:00—CBC TV News
11:15—Weather, Sports, News
11:30—Sam Benedict

Remember way back when

MARCH 17, 1914

A public meeting of the citizens will be held in the Council Chamber on Thursday evening at 8 o'clock to discuss the Horn Bros. bylaw. There should be a large attendance of citizens present to listen to and participate in the discussion. The terms of the bylaw will be discussed and questions will be freely answered. It is the duty of every citizen to be present in order to hear the proposition explained. Voting takes place on Tuesday next.

Black Knights Convene

Lindsay is today alive with visiting delegates to the 28th annual session of the Grand Chapter of Ontario East, Royal Black Knights of Ireland. Every incoming train today brought its quota of delegates and at noon there were several hundred registered.

Fox Terrier's Plight

A fox terrier had a narrow escape from drowning this morning in the Lindsay St. drain. It attempted to jump the open drain through Mr. J. Flurey's property but fell in and was putting up a brave fight at the mouth of the tile, when rescued by Town Commissioner Williams.

MARCH 17, 1939

Fire completely demolished the frame dwelling owned by Mrs. Lillian McFarlane, at 162 King Street, last night. The house was occupied by Stanley Clydesdale who was visiting a neighbour and on his return home discovered that the floor in the vicinity of the stove was ablaze. When the fire department arrived the entire structure was burning furiously and the light frame building was an easy prey to the flames which completely razed it in a short time. The firefighters directed their efforts to saving a barn filled with hay at the rear of the house. The occupant of the house was prevented from entering the building by the heavy pall of smoke and was unable to save any furniture or personal belongings. The estimated damage is not known but it is understood that insurance was carried and the entire building and contents are a total loss.

See Deer

Donald—At noon hour, while watching out the front window, two local citizens report seing two deer walking across a clearing just a few rods from the village. Local hunters would be pleased if the deer stayed around as close next November.

Thought for today

Novelist William Somerset Maugham once said: "People ask you criticism, but they only want praise".

Church parlor scene of March WMS meet

St. Andrew's W.M.S. held their March meeting in the church parlour with a good attendance.

Devotions were under the leadership of Mrs. O. G. Locke and Mrs. Dan Tolmie's group. Opening with a hymn accompanied by the pianist, Mrs. R. Gordon; scripture by Mrs. D. Ritchie, choosing several selections from St. Matthew's Gospel, followed by prayer. Offering received and dedicated by Mrs. A. Jamieson.

Mrs. W. L. Woods presented an interesting and comprehensive introduction to the second part of the Study Book on India, after which the life history of the missionaries was given by Mrs. O. G. Locke, Miss Lottie Burr, Mrs. Wilbert Thorn and Mrs. Dan Tolmie.

President, Mrs. J. Wallace, presided over the business session and the meeting closed with a hymn and the Mizpah Benediction.

"With a termPlan loan we found we could afford the large size we needed"

When you finance in advance at the Royal you keep your borrowing cost down — can often buy a better product for the same money. Next time, use your credit this businesslike way . . . a low-cost, life-insured termPlan loan.

Finance in advance at ROYAL BANK

CUT FOOD COSTS!
CHAMBERS FOOD CLUB
Most Complete Club In Existence
WITH FREEZERS from $174
INVESTIGATE BEFORE YOU INVEST
J. BARBEAU
(REPRESENTATIVE)
Call Mrs. Milner — 324-3203
4 PLANTS: PETERBOROUGH - OSHAWA - SCARBORO COOKSVILLE
Welcome The Chambers Folks

DIRECTORY
Business and Professional

AUCTIONEERS

CHAS. and KEN LAMB LICENSED AUCTIONEERS AND VALUATORS
Sales Conducted Anywhere at Reasonable Rates
DIAL 324-3230 or 324-3055

BUILDING CONTRACTORS

JOHN R. JACK CONSTRUCTION LTD.
Custom Home Builders.
Phone: Lindsay 324-6244 — Toronto 284-4263

BARRISTERS & SOLICITORS

FROST, INRIG AND GORWILL
169 Kent Street W., LINDSAY, Ontario. Dial 324-2199
Hon. Leslie M. Frost, P.C., Q.C
George F. W. Inrig, B.A., LL.B., M.C.L.
J. Richard Gorwill, LL.B.

FULTON, McQUARRIE and HILL
324-2151 15 Lindsay Street North, Lindsay 324-2139
A. M. Fulton, B.A., Q.C. E. D. Fulton, B.A., Q.C.
J. A. McQuarrie, B.A., Q.C. E. C. Hill, B.A., Sc.

DONALD J. WARNER B.A., L.L.B.
Barrister & Solicitor
Farmers' Union Bldg. 15-16 Peel St. Lindsay 324-4196
Branch Office Omemee Thursday Afternoon 799-5731

A. B. PATTERSON
Barrister, Solicitor & Notary Public
16 RUSSELL ST. W., LINDSAY. DIAL 324-4404

DONALD J. FINN, B.A., L.L.B.,
Barrister, Solicitor, Notary Public
Minden, Ontario. Telephone 289

M. J. Cunningham B.A., L.L.B.
Barrister, Solicitor and Notary Public
PHONE 324-3216
136 Kent St. W., (Above Central Fruit Market)

ACCOUNTANTS

WARD, WATSON & RATHWELL
CHARTERED ACCOUNTANTS
87 ADELAIDE ST. E., LINDSAY, ONT.
TEL. 324-3579
G. H. Ward, C.A. Toronto Partner
H. A. Watson, C.A. Resident Partner
J. R. Rathwell, C.A. Resident Partner

GUNN, ROBERTS and CO.
Chartered Accountants
Montreal, Toronto, Chatham, Calgary and Vancouver

INSURANCE

FROST INSURANCE AGENCIES, LTD.
REAL ESTATE — INSURANCE
324-3513 A. ROY BROOM NIGHTS 324-3524

SURVEYORS

SMITH & SMITH
ONTARIO LAND SURVEYORS
Oliver Smith, O.L.S. G. Elden Smith, B.S.A., O.L.S.
Angeline St N., Lindsay. P.O. Box 24 Phone 324-2511

WILLIAM R. COE
Ontario Land Surveyor
Office and Residence: 17 Albert Avenue, Lindsay
Telephone 324-4153

TAXI

LINDSAY TAXI . . . 324-6321
(Owned and Operated by Claude McMahon)
Prompt Courteous Service

PLUMBING

P and P Licenced Master Plumber
● Good Prices ● All Our Work Guaranteed
No Job Too Small — Too Large — Too Late or Too Early
Phone Cambray 7/14—Lindsay 324-4810 after 5:00 p.m.

CHARTERED BUS TOURS

FRED DENURE TOURS
Modern Coaches For All Size Groups — Phone 324-5836
Check the Coming Events Column for forthcoming trips.

POST CIRCULATION

EXTRACTS FROM AUDIT REPORT BY THE AUDIT BUREAU OF CIRCULATIONS

		DAILY POST	THURSDAY POST
4th Quarter	1944	1,481	1,807
4th "	1945	1,653	1,794
4th "	1946	1,734	2,070
4th "	1947	1,952	2,722
4th "	1948	2,185	2,773
4th "	1949	2,120	2,637
4th "	1950	2,855	2,805
4th "	1951	2,462	2,671
4th "	1952	2,490	3,018
4th "	1953	2,612	2,582
4th "	1954	2,657	2,523
4th "	1955	2,357	2,469
4th "	1956	2,409	2,414
4th "	1957	2,459	2,622
4th "	1958	2,172	2,659
4th "	1959	2,493	3,276
4th "	1960	2,600	3,381
4th "	1961	2,565	2,774
4th "	1962	2,660	3,068
4th "	1963	2,323	3,355
Net Paid Circulation Average For Feb.	1964	2,531	2,477

AS FILED WITH THE AUDIT BUREAU OF CIRCULATION SUBJECT TO AUDIT.

For Sale: one wedding cake

Cantebury, England (UPI) — "For Sale — one wedding cake".

This was the advertisement pretty, 19-year-old Gretta White advertised in a Canterbury, England Newspaper because her fiance has called off their wedding for the second time.

The two-tier cake in the shape of a heart was offered for 21-dollars.

"I know Bob still loves me, but he seems terrified of taking the final step," the auburn-haired girl said yesterday. "He flew the Atlantic to propose, but he dare not say 'will will' at the altar."

Greta and her fiance, 24-year-old Robert Smith, courted for a year before he went to the United States to join his mother and stepfather. After eight months in America he flew back to see Greta and asked her to marry him.

She said they fixed the wedding for last August but Bob called the wedding off. Then they were due to get married three weeks ago, and four days before the wedding he sent her a telegram saying, "wedding off."

Bowes & Cocks REALTOR 324-6145 324-6234

THE Gallery of Homes REALTOR

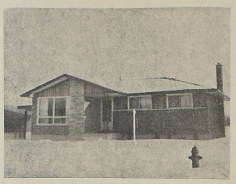

MAPLE CRESCENT

Attractive appearance. Convenient design. Bright livingroom, 3 bedrooms with large cupboards. Kitchen with a real view and every modern convenience. Carport. Laundry and playroom in high, dry basement. T.V. Tower. Patio and ground landscaped. Asking price $14,900. Terms arranged.

Call DERRICK TAYLOR for Details — 324-6145

AVAILABLE LOTS FOR IMMEDIATE BUILDING

North Ward—Two one thousand dollar lots facing Parkview.
East Ward—One double lot in good location.
East Ward—Serviced single lots close to school.
Call HARVEY DAWE 324-6145

WANTED

100 - 150 acre farm with milk contract of 500 to 800 lbs. I have a buyer willing to pay cash. If you have such a farm and wanting to sell, call JIM GRAHAM at 324-6145.

SAINT PATRICK'S DAY SPECIAL

A four bedroom house, never previously advertised, in the North Ward. Four bedrooms, three of which are large enough for twin beds with lots of room left over. Lovely large square kitchen. A diningroom large enough to use with a good square livingroom that is lots large enough. A small entrance hall with a wide carpeted staircase to the upper hall with bath and four bedrooms. This older home has been completely renovated both inside and outside and the owner will consider offers only on this home. Further information from HARVEY DAWE at 324-6145.

Bowes & Cocks Limited

REAL ESTATE — MORTGAGES — GENERAL INSURANCE

129 Kent Street Phone 324-6145

Open This Evening Until 9 p.m.

Look your Easter Best with our professional SANITONE DRYCLEANING

Be ready—when the Big Day comes! With our expert care and Sanitone's special Soft-Set® fabric finish, your clothes will look their very best. Call on us today—before that last-minute rush.

FOR 25 YEARS

Lindsay CLEANERS & DYERS

YOUR CLOTHES BEST FRIEND

Kent St. W. Lindsay

CHATTERBOX

INVISIBLE BEAUTY AID

Contact lenses have become an invisible beauty aid and a ticket to new poise and self confidence for many women. Those who wear the tiny visual aids often become their best advocates, for psychological reasons — contacts seem to help them develop a new sense of freedom and self confidence. A woman who needs corrective lenses but doesn't like glasses gets a "lift" from the fact that she doesn't have to wear conventional spectacles.

The manufacturers have kept pace with modern trends by developing new, smaller lenses that are easier to wear and absolutely undetectable if your eyes are sensitive to light. your doctor may recommend tinted contacts as a matter of course.

TWICE AS MANY

A company which makes the metal cartridges for lipsticks says women are using twice as many lipsticks as seven years ago. In its annual report, the company also says the trend will continue in the next few years.

SPRING, SUMMER FASHION

The Soviet Union has shown its spring and summer fashions. The state-run house of fashion said the well-dressed Russion will wear slightly more boxy, loose-fitting dresses and suits this year. The waistline will be emphasized only slightly and raised slightly.

UNUSUAL BONNET

A most unusual Easter bonnet made a tempting bow at Chicago's Sherwin-Blackstone hotel recently . It was made of candy. This creation was made of beautiful candy swans, sugar swans and and candy ribbons. Several Chicago hotels took part in the pre-Easter parade of spring hats.

SIX-WEEK WAIT

Kathy Crosby has a six-weeks wait before she finds out whether she has passed the California Board of nursing examinations. The wife of crooner Bing Crosby completed a three-year course and took the two day exams to become a full fledged "registered nurse."

COSTUME MOOD

Daytime dressmaker gloves in both leather and fabric reflect the costume mood with clever touches. They range from showy brass buttons — sometimes there are three in a row up one side of a smooth kid one-buttoner — to perky bows.

COMPLEXION AID

Beauty experts say buttermilk is one of the best complexion aids — whether you drink it or use it a face cream.

HOUSEHOLD SCRAPBOOK

By Roberta Lee

Color Changes Rooms

Redesign rooms through your color selections. To "shorten" a long room, use a dark shade of a warm color (red, orange and yellow) on the end walls. To "widen" a narrow room, use a light shade of a cool color (blue, green or violet) on the side walls. To increase all-around spaciousness, use the same light, cool, shade on all four walls, woodwork and ceiling.

Teakettle Care

When you have finished with your teakettle, empty out any water that may be left. Then, before filling it again, rinse out with cold, clear water. This prevents the formation of sediment in the kettle.

Cleaning Zinc

To clean zinc, rub carefully with kerosene, then polish with newspapers. The combination of kerosene and printer's ink is usually an effective stain-remover.

World Weather

Paris 32, cloudy; Berlin 25, snow; Oslo 14, clear; Rome 41, cloudy; Madrid 36, clear; Moscow 18, clear; Casablanca 54, clear; Tokyo 50, cloudy; Hong Kong 68, clear.

Announcements

At Rest

GRILLS, Pearl Rubena — Entered into rest at her home, 11 Fair Ave., Lindsay on Sunday, Mar. 15, 1964. Pearl Rubena Grills, was the beloved wife of the late R. Arthur Grills and dear mother of Marguerite (Mrs. H. Godard) of Toronto and Clayton A. of Lindsay. Dear sister of Mrs. H. Bush and grandmother of Jane and Harley Godard, Karen, Arlene and James Grills. Mrs. Grills is resting at Mackey Funeral Home Peel St., Lindsay for funeral service in the chapel on Wed., March 18, at 2 p.m. Interment at Riverside Cemetery, Lindsay.

In Memoriam

EVERSON — In loving memory of a dear mother and grandmother Mrs. Jessie Everson who passed away March 17, 1963.

God knew that she was suffering,
That the hills were hard to climb,
So he closed her weary eyelids
And whispered "Peace be thine",
Away in the beautiful hills of God,
By the valley of rest so fair,
Some time, some day, we know not when,
We will meet our loved one there.

Sadly missed by Dorothy, Irvin and grandchildren, Linda Brian and Robert. (15977)

Women's League March meeting

The March meeting of St. Andrew's Women's League was held in the church parlour. The meeting was opened by prayer.

The minutes of the previous meeting were read by Mrs. C. Wilson and Mrs. Cleve Endicott, treasurer gave her report. Mrs. Ivan Brian gave the Bible reading. Mrs. O. G. Locke and Mrs. Hazel Walden gave readings.

Later a very nice lunch was served by the hostesses, Mrs. Hazel and Mrs. H. Madill.

'Good samaritan' hit from behind

A Bobcaygeon resident will probably think twice before he tries to be a "good samaritan", and attempts to pick up hitch hikers.

It seems that Robert Kerr of Bobcaygeon had stopped to do just that Saturday night on his way to the village. His car was struck in the rear by a vehicle being driven by John Junkin of RR3 Fenelon Falls.

Neither driver was injured, but damage was estimated at about $250 by the investigating officer Const. J. Plumtree.

Penelope Post

"I stay like this until the snow's gone, and my name's not Ookpik!"

Mr. and Mrs. C. Junkin celebrate their golden anniversary

Fenelon Falls (PNS) — Mr. and Mrs. Clarence Junkin celebrated their Golden Wedding Anniversary at their home in Verulam on March 11th, when over 200 friends and relatives called to extend congratulations and best wishes.

The house was beautifully decorated with baskets of golden 'mums and bright yellow daffodils the gift of the neighbours. The bride and groom of fifty years seated under an arch of golden streamers to receive their guests. Mrs. Junkin wore a dress of brown silk figured brocade with a corsage of yellow pom poms. The guests were welcomed at the door by their son, Mr. Ross Junkin and their daughter Ruth (Mrs. Reeves) assisted by David Johnston and Eric Junkin. The guest books was in charge of Lionel Junkin.

Mr. and Mrs. Junkin (the former Laura Elliott), were married at the home of her parents, Mr. and Mrs. Wm. Junkin by the Rev. W. H. Webber. They have spent all their married life on the Junkin homestead in North Verulam. They have two children, Ross at home and Ruth, Mrs. Reeves, of Cannington and six grandchildren, Evelyn, Eric Lionel, Brenda, Dianne and Larry.

The guests were shown to the dining room by Mrs. Ross Junkin and Mr. Fred Johnston. The table which was covered with a beautifully embroidered oyster linen cloth was centered with a decorated three tiered anniversary cake, flanked by golden tapers. During the afternoon tea was poured by Mrs. Leslie Brooks, sister of the bride, Mrs Marie Stinson, sister of the groom and Mrs. John Elliott, sister-in-law and in the evening, Mrs. Bertha Whyte sister-in-law and Mrs. Clara McKenzie, a close neighbour presided at the silver services.

Lunch was served by Misses Muriel Johnston, Evelyn Junkin, Gail Johnston, Brenda and Diane Junkin. Mrs. Josie Simpson, Alice Johnston, Hilda Kennedy, Vivian Wilson and Dorothy Falls were a most efficient kitchen staff. They were assisted by the youngest grandson, Larry, a very active member of the family.

Forty-two-years-ago on July 19th, 1922, Mr. and Mrs. Robert Junkin celebrated their golden wedding in the same house. At that time the Mac Neil children picked wild yellow daisies for decorations. And the basket of lovely daffodils, and Spring flowers which formed part of the floral decorations were from the McNeils.

Mr. and Mrs. Junkin were the recipients of many beautiful gifts as well as over 100 cards of congratulations, which were tastefully arranged. Guests were present from Bowmanville, Peterboro, Keswick, Sunderland, Pefferlaw, Beaverton, Norland, Lindsay, Cannington, Bobcaygeon, Fenelon Falls and Dunsford.

ZELLER'S RETAILERS TO THRIFTY CANADIANS

Save 4.11

Girl's LAMINATED COATS

Wool, Linen or Wool Blended

Sizes 7 - 14

14.88

"Charge-It"

Yelverton

Yelverton community is deeply saddened due to the death of one of its highly regarded citizens in the person of Mrs. James (May) Sheckleton. Mrs. Sheckleton was held in the deepest respect by all who knew her because of her unassuming cheerful mannner with a good word for all. She had made an outstanding contribution to the community in her quiet, efficient, selfless manner having been an active member for many years of Yelverton's most enterprizing organization, having filled the post of both Secretary and President of the W.A. (U.C.W.) as well as Sunday School Superintendent for several years. Deepest sympathy is extended to her husband James, her daughter Eileen (Mrs. Howard Malcolm), grandchildren Terry and Candy Malcolm, her sister Miss Betty Whittaker of Hamilton and brother Bill Whittaker of New Jersey, U.S.A.

Regret to report that Mr. G. E. Robinson and Mr. Geo. Page aren't too well at time of writing.

A speedy convalescence is wished to a former Yelverton resident, Mrs. Bernice McGill of Ballyduff, in Ross Memorial Hospital, Lindsay. Also to Mrs. Ernie Lane who expects to be moved from Lindsay hospital to Toronto General Hospital.

Deepest sympathy is extended to Mrs. Donald Fisher of Janetville in the sudden passing of her husband, Donald.

A fellow student at Peterboro Teachers College visited Miss Elizabeth Rowan. Her guest was Miss Donna Genge of Westbrook.

This Day

Today is Tuesday, March 17th, the 77th day of 1964 with 289 to follow.

The moon is approaching its first quarter.

Those born today are under the sign of Pisces.

On this day in history:

In 1897, Jim Corbett lost his heavyweight boxing title to Bob Fitzsimmons at Carson City, Nevada.

1912, Mrs. Luther Gulick of Maine, announced the formation of a new organization for young girls to be called "The Camp Fire Girls".

In 1942, General Douglas MacArthur arrived in Australia to become Supreme Commander in the Southwest Pacific theatre of operations.

In 1953, the last price controls set in the U-S during World War Two were discarded. —UPI.

New 4-way medicated pile remedy

1. Relieves pain fast
New M.P.O. contains the fast-acting pain reliever, Benzocaine. It works directly on nerve causes to ease pain fast.

2. Shrinks hemorrhoids
M.P.O. shrinks swelling and relieves tissue. Takes pressure off of tender area. Delicate tissues are helped to heal fast.

3. Eases irritating itch
M.P.O. soothes irritating itch, the cause of so much embarrassment and discomfort.

4. Fights infection
M.P.O. with benzalkoniumchloride helps prevent germs, now causes from invasion by bacteria or infection (fast) growth to and healing.

M.P.O. Medicated Pile Ointment
no odor • won't stain

New M.P.O. Suppositories ... with same active ingredients shrinks piles and give same fast relief from pain and itch.

Need things for Spring?

Get an HFC Shopper's Loan

Mom needs new things. The youngsters sprout. Dad's suit wears out. Let HFC help you outfit your whole family. Get cash to shop at any store in town for the best clothing values. Budget your repayment conveniently. This year, shop sensibly, with cash from HFC.

MONTHLY PAYMENT PLANS				
AMOUNT OF LOAN	24 months	30 months	36 months	48 months
$100	$ 5.00	$ 4.42	$ 3.96	$ 3.46
250	12.75	11.05	9.85	8.54
500	25.50	21.65	19.25	16.75
750	38.25	32.50	28.85	25.15
1000	51.00	43.35	38.51	33.54
1500	76.50	64.95	57.76	50.31
2000	102.00	86.60	76.97	67.08
2500	127.50	108.25	96.21	83.85
3000	153.00	129.91	115.45	100.62
3500	178.50	151.56	134.69	117.39
4000	204.00	173.21	153.93	134.16
4500	229.50	194.86	173.17	150.93
5000	255.00	216.51	192.41	167.70

Above payments include principal and interest and are those as amount requested, but do not include the cost of life insurance.

ASK ABOUT CREDIT LIFE INSURANCE ON LOANS AT LOW GROUP RATES

HOUSEHOLD FINANCE HFC

R. K. Fitch, Manager

6 William Street North Phone 324-2171

LINDSAY

The difference between hoping ...and having is a

PERSONAL LOAN from CANADIAN IMPERIAL BANK OF COMMERCE

There's no need to postpone your purchase 'til tomorrow. Not when our Personal Loan Plan is available *today*. A Commerce Personal Loan:

1. GIVES YOU READY CASH ... Ready cash permits you to make your purchase when and where you wish.
2. MEANS LOW INTEREST ... Your purchase is financed by one of the most economical means you'll find.
3. OFFERS PROTECTION ... Each Personal Loan is life-insured.
4. OFFERS CONVENIENCE ... You receive the cash you need quickly. Monthly repayment is adjusted to suit your budget and can be made at any one of our convenient branches.
5. PUTS YOU AT EASE ... You'll find your Commerce manager helpful, understanding and pleased to serve you.

To enjoy the practical, economical difference between *hoping* and *having*, stop by your local Commerce branch today.

THE BANK THAT BUILDS

Over 1260 branches to serve you

Locals and Coming Events

unny Tea, Victoria School, rday, March 21st, from p.m. — 5 p.m. Home de baking, candy and bazaar es Everyone welcome. (H4856)

the office of Dr. H. G. Met- e is now located at 40 Cam- ge St. South. (16034)

Dance, Manilla Hall, Sat. 21. (16029)

SPECIAL FOR MARCH
permanent Wave by Nancy ding and Marsha Hancock: 0 — 5.95, 8.50 — 7.00, 00—8.00. Helen Fords Hair- ssing Salon, 18 Russell St. Phone 324-6143, 324-6144. (H4745)

Victoria County Junior Far- er's Annual Drama Festival, ed. March 18th, at 8 p.m. kwood Hall. Three one act ys. Admission .75 and 25c.

Mr. and Mrs. James Harris, St. Lawrence St., will be "at ome" to friends, neighbours, d relatives, Sat. March 21, - 4 p.m. and 8 - 10 p.m. Oc- asion of the Golden Wedding nniversary. (No gifts, please). (15855)

Lindsay Collegiate and Vo- ational School presents Drama 64. 4 one act plays. L.C.V.I. gym. Mar. 18, at 8 p.m. Adults 50c, Students 35c. John Mur- phy, RR5 Lindsay, Ontario. (H4917)

Songsters Danforth Salvation Army presents "The Messiah" Fenelon Falls United Church, Monday, March 23, 8 p.m. Admission 75c.

Rummage Sale — Salvation Army, Sat. Mar. 21, 9 - 12. (15887)

Lindsay Women's Institute Euchre, Town Hall, March 19, at 8 p.m. Lunch. (15918)

Easter Shopping Spree by Chartered Coach to beautiful new Yorkdale Mall in Toronto. Saturday, March 21, leaving 9 a.m. and returning 6 p.m. Fred DeNure, 324-5836. (15894)

This is your invitation to attend the annual meeting of the C.N.C.'s Aid Society at the Town Hall, Tuesday, March 24th at 8 p.m. The guest speaker will be Mr. H. H. Dymond of Toronto. There will be band members and refreshments. (H4962)

Variety concert and dance, Downeyville, March 20 at 8.30 p.m. (16018)

Mystery tour by chartered coach, Sunday afternoon March 22nd. Tickets $2.50. Phone Fred DeNure, 324-5836. (H4883)

EXPERT BODY & FENDER REPAIR SERVICE

- OUR PAINT JOBS TOPS
- OUR PRICES MODERATE
- OUR WORKMANSHIP UNEQUALED

MANLEY MOTORS
24 WILLIAM ST. N. 324-5541
O.M.L. N.A.L.

MEND-N-FIT
NEW HEATING SYSTEMS WE MUST LEARN, THIS OUR BOSS - MAKES HIS CONCERN
WE KEEP UP-TO-DATE

Jack Weaver
PLUMBING-HEATING
PHONE 324-5750
38 WATER ST.

WANTED
Mechanic with Class A certificate
Experience in front end alignment preferred. Highest wages in this area paid, fringe benefits and all hospitalization. Ideal working conditions.
Apply Box 1681 The Daily Post stating experience
All replies kept in strictest confidence.

FA.4-5500
Century
A THEATRE OF CENTURY DELUXE
PLAYING TONIGHT and WEDNESDAY
Showing 7.00 and 9.10 p.m.
M-G-M presents
ELIZABETH TAYLOR RICHARD BURTON
LOUIS JOURDAN · ELSA MARTINELLI
MARGARET RUTHERFORD · MAGGIE SMITH
ROD TAYLOR ... ORSON WELLES ..
The V.I.Ps ... A MODERN LOVE STORY!
PANAVISION and METROCOLOR

Youths hurt in pileup

A Sunderland and a Cannington youth are in Ross Memorial Hospital today suffering from fractures and lacerations, and two others from the same villages were treated as outpatients and released following a one-car accident Sunday on county road 12 near highway 12.

Police say that a car driven by Garry Gardener, 20, of Sunderland went out of control, rolled a number of times and landed a complete wreck in the ditch, after hitting an embankment and breaking a hydo pole. He suffered a few minor abrasions as did a passenger Garry Hewlett, of Cannington.

In the hospital are Cameron McCrimmon, 23, of RR2 Sunderland, and J. A. Lowell, 22, suffering from fractures and lacerations.

Const. E. Whitehead of the Brechin OPP investigated.

No change

Ross Memorial Hospital officials report "no change" in the condition of 18-year-old Thomas Thornton of Little Britain who was seriously injured in a one-car accident early Sunday morning.

The youth suffered a broken neck, ribs, compound fractures of one arm, and lacerations to his face, when the car in which he was riding went out of control near his home.

BOWLING SCORES

JACKPOT LEAGUE
MARCH 16 RESULTS

Victoria and Grey Trust defeated the Devils 4-0. Gloria Junkin with (224) 524 and Doug Mollon with (256) led the Victoria and Grey team. Barry Mussan with a (209) 572 and Bill Fox with a 560 triple led the Devils.

C.N.R. Steamers won over Eaton's team 4-0. Maurice Hill, bowling (231-283) 710 and Frank Smith with (283) 603 led the Steamers. John Buchan with (209-227) 634 led for Eaton's.

C.N.R. Diesels defeated Lands & Fortsts 3-1. J. Clarkson (204) 528, Gordon Windsor (215) 518, led the Diesels. Hank Wallwin was high for Lands and Forests (217) 503.

Bell Telephone defeated Finney Office 3-1. Joy Glenn with (203-203) 577 and Barry Glenn with (209) 549 led the Bell team. Art Hill was high with (235-200) 593 for Finney Office.

200 GAMES

Gloria Junkin 224, Vicki Gwilliam 221, Joy Glenn 203-203, Art Buckley 203, Barry Glenn 209, J. Clarkson 204, Gordon Windsor 215, Barry Mussan 209, Maurice Hill 231-283, Frank Smith 283, Art Hill 235-200, Al Pinney 257, John Buchan 209-227, Doug Mollon 256, Hank Wallwin 217, Gordon Quibell 202.

TEAM STANDNG
SECOND SERIES

C.N.R. Diesels 32, Finney Office 28, Bell Telephone 27, C.N.R. Steamers 24, Lands and Forests 23, Victoria and Grey 16, Eaton's 16, Devils 10.

LINDSAY MIXED LEAGUE
March 10th Results

Team Standing: Tigers 4, Alleycats 3, Mules 3, Guinea Pigs 2, Kangaroos 2, Elks 1, Porcupines 1, Yaks 0.

Total points: Tigers 55, Porcupines 48, Alleycats 46, Kangaroos 46, Guinea Pigs 45, Mules 41, Elks 39, Yaks 32.

High Singles: Cliff Moulton 315 - 278; Ted Rutter 294; Frank Miller 284, Tom Cummins 273; Max Graham 265; Betty Henry 212 - 189, Evelyn Cory 209, Ellen Barron 202, Margaret Arnott 197; Marie Stevens 187.

High three games (no handicap): Cliff Moulton 834, Frank Miller 757, Tom Cummins 678, Ted Rutter 646, Max Graham 645, Evelyn Cory 520, Betty Henry 556, Margaret Arnott 465, Jacqueline Vaillancourt 451, Betty Saunders 445.

High averages: Cliff Moulton 224, Ted Rutter 223, Brian Copping 209, Max Graham 206, Len Stewart 203, Barbara Foster 170, Jacqueline Vaillancourt 169, Ruth Bell 164, Evelyn Cory 163, Hazel Stanley 158.

Hawks sure bets to finish first in important races

Montreal (UPI) — It looks like a pretty good year for the Chicago Black Hawks.

With just a week remaining in the National Hockey League schedule, the windy city crew are sure bets to finish in the money in the three most important races of the regular season.

To begin with, they can finish no worse than second in league play. They are tied on top of the six-team circuit with the Montreal Canadiens with 80 points. However, the Habs have three games left, and the Hawks just two. But the third place Toronto Maple Leafs are too far back to push the Hawks any lower than second.

Next, the Chicago Team will have the League's two leading scorers on their side. Stan Mikita and Bobby Hull are the gentlemen in question. Mikita has 38 goals and 49 assists for 87 points to lead Hull by four points. However, Hull will probably win the goals derby — he has a league-leading 41. Montreal's Jean Beliveau is in third place with 75 points.

And to top it all off they have their goalkeeper in the thick of the Vezina trophy race. Glenn Hall is tied with Toronto's Johnny Bower; three goals back of the leader, Montreal's Charlie Hodge. Hall has one less game to play than the other two. Hall's teammates apparently deserted him over the weekend. They allowed the opposition to fire 89 shots in two games at their man, and nine of the drives crossed the goal line.

	GP	G	A	Pts.
Mikita	68	38	49	87
Hull	68	41	42	83
Beliveau	65	26	49	75
Bathgate	68	19	54	73
Wharram	68	38	32	70
Howe	68	25	43	68
Oliver	68	23	42	65
Govette	64	22	41	63
Gilbert	67	24	37	61
Keon	67	21	35	56

Picton Junior "C"s could win Eastern series Thursday

Picton Junior "C"s could win the Eastern Ontario Jr. "C" Championship Thursday night when they meet Napanee Juniors in the fifth game of their best of seven final series at Napanee.

Picton lost the first game of the series to Napanee one week ago last night by a 6 - 4 score but since then have won three straight. Last Thursday the won 4 - 3 at Picton. On Saturday night at Napanee Picton won 5 - 3 then won the third game last night on home ice by a 5 - 4 count.

A Picton representative told "The Post" last night that both Picton and Napanee have been drawing upwards of a 1000 spectators per game in the play-offs to date. If Napanee wins Thursday night the sixth game of the series is slated for Picton Arena Saturday night with the seventh if necessary on Monday at Napanee.

Officially, the Lindsay Lions organization have had no word as to their next opposition, but with the northern group still in their semi-finals, the eastern winners look like logical opponents for the Lions. It is reported that the Western Ontario finals are underway down Wallaceburg way, possibly between Wallaceburg and Leamington.

The Scorecard

NATIONAL HOCKEY LEAGUE

Tuesday's Schedule (EST)
New York at Chicago 8.30. (Only game scheduled).

STANDINGS

	W	L	T	Pts
Montreal	34	21	12	80
Chicago	34	22	12	80
Toronto	31	25	11	73
Detroit	29	27	11	69
New York	22	35	10	54
Boston	18	38	12	48

AMERICAN HOCKEY LEAGUE

Tuesday's Schedule (EST)
Buffalo at Quebec 8.15. (Only game scheduled).

STANDINGS
Eastern Division

	W	L	T	Pts
Quebec	38	26	1	77
Hershey	34	29	4	72
Providence	30	32	4	64
Baltimore	29	34	3	61
Springfield	22	39	4	48

Western Division

	W	L	T	Pts
Pittsburgh	36	28	3	75
Cleveland	35	27	4	74
Rochester	35	29	2	72
Buffalo	22	37	7	51

Clay to visit Patterson to discuss fight date

(United Press International)

In Chicago, Champion Cassius Clay said he'll visit former champ Floyd Paterson at Highland Mills, New York, and try to set a date for a charity title fight, possibly as early as next month. Clay said he'll donate his purse to the Black Muslims a Negro Supremacy Sect he has admitted belonging to. Patterson, a Roman Catholic, has offered to fight Clay for nothing in order to — as he put it — wrest the title from the control of the Muslims. In New York City, Garland Cherry, an attorney for intercontinental promotions said any talk regarding a Clay-Patterson fight is nonsense. He pointed out that Clay is legally obligated to make his first defense for Intercontinental against an opponent of their choosing — presumably ex-champ Sonny Liston. Liston is president of Intercontinental promotions. At the same time, promoter Al Bolan has reportedly offered Clay a 750-thousand dollar guarantee for a Patterson fight. Bolan said any contract commitment between Clay and Intercontinental is not insurmountable. Liston's group has said that should Liston's shoulder injury prevent him from fighting in the near future, then Patterson might be considered as a possible opponent.

Not The Only Thing

At present, Liston's shoulder isn't the only thing that might prevent him from fighting for awhile. Monday the ex-champ pleaded innocent to charges of speeding, reckless driving, driving with an invalid drivers license and carrying a concealed weapon. Attorneys are trying to determine whether a new Colorado law regarding ex-convicts caught carrying concealed weapons applies to Liston. Liston has a felony conviction in the state of Missouri. If the law does apply to Liston and he is convicted, he faces a possible 10 years in prison. Liston's lawyers say the fighter is innocent of all charges with the possible exception of a speeding violation. They have requested a jury trial.

Hi and Lo

The high and low overnight temperature readings were 31 and 22.

FEE MOTORS
24 HR. TOWING SERVICE
— Reasonable Rates —
Phone: Days 324-3533—Nights 324-4603 or 4762 or 5859

LOU ROBERTS
Formerly With Marshall Stephens The Barber
Is Pleased To Announce
That As Of Monday, March 16th
He Will Be Working With
O'NEILL & PATTERSON, BARBERS
Next To The Daily Post On William St. N.
Assuring All His Customers Of The Same Good Service

Next time your group goes by bus
call
FRED DENURE
324-5836
HE GIVES THE BEST SERVICE

BEDDING SALE
CONTINUES

STAR SPECIAL MATTRESSES
While They Last
Difefrent Sizes
12.62

REST-RITE MATTRESSES
Perfect for Extra Bed or Cottage
You Would Pay 32.00
SALE PRICE
19.42

DANCER SMOOTH-TOP
Mattress or Box Spring Here On This One
You Would Pay 39.50
SALE PRICE
29.13

MEDICO REST
With Stabilizer Sides
Fully Guaranteed
You Would Pay 89.50
SALE PRICE
58.25

SUPER DELUXE TAPESTRY
With the New Stabilizer Sides
Guaranteed For Life
You Would Pay 99.50
Sale Price 67.96

RESTOMATIC SMOOTH TOP
Fully Guaranteed
You Would Pay 59.50
Sale Price 38.84

LARGE SIZE BUNK BEDS
Fully Guaranteed
Sale Price 44.50

IRISH WOVEN TICKS
With the New Stabilizer Sides
10 Year Guarantee
You Would Pay 79.50
Sale Price 47.57

30" CONTINENTAL BED
Fully Guaranteed
You Would Pay 79.95
Sale Price 37.18

With Head Board 39" PS.
CONTINENTAL BED ENSEMBLE
A complete luxury Continental Bed. Outfit includes Smooth-Top Mattresses, matching box spring, set of 8 hardwood legs, and a magnificent, Vinyl-padded headboard.
REG. 119.95
59.22

COURTS
73 KENT ST. W. LINDSAY
THANKS TO COURTS VOLUME BUYING . . .
THESE PRICES ARE POSSIBLE . . TAKE ADVANTAGE

STOP! . . . killing yourself

By Peter J. Steincrohn, MD., F.A.C.P.

THE DANGERS IN SELF-TREATMENT

Dear Dr. Steincrohn: Why go running to the doctor for every little ache and pain? What's wrong in taking an aspirin for a headache or buying some cough mixture for a cough? Mr. K.

Comment: I note that you sign your letter Mr. K. As the breadwinner in your home, no doubt you can't see throwing away money on visits to the doctor that aren't necessary. I agree with you. Most doctors are too busy to take time out for treating an occasional headache or a simple cold.

In fact, many doctors tell you over the phone: "Why not try an aspirin and see how it works?" (I know you are waiting for my "buts," Mr. K., so I shall barge right ahead with them.)

BUT, Mr. K., there is a sharp dividing line between an occasional symptom and something chronic. That's where people get into trouble. Not in taking an occasional aspirin or bottle of cough medicine, but in self-treatment for weeks or months.

PROCRASTINATION DANGEROUS

You must keep remembering that one of the greatest allies in disease, in fact one of its first lieutenants, is procrastination. It's the time lost in seeing the doctor that is dangerous to health and life; not the actual takinf of harmless medicines.

I have seen many patients who took bottles and bottles of aspirin for headaches before coming for examination. Their blood pressures of 200 and over thould have been recognized and treated months before. I have seen patients who had a chonic cough for many months and who treated themselves with bottles of cough mixtures they bought at the corner pharmacy. Not all, but many were suffering from tuberculosis, emphysema, chronic bronchitis, cancer of the lung or heart trouble.

They could have gone on emptying gallons of cough mixture without actual harm from the medicine itself. What was killing them was procrastination: not getting to the doctor in time for effective treatment. Besides, Mr. K., any way you add it up with pad and pencil or on a new-fangled electronics machine, it's far more expensive to get to the doctor late than early. Not only moneywise but healthwise. And how can you balance out mone against health and life?

* * *

BIRTH OF A QUACK

Dear Dr. Steincrohn: I've had the gout for over 20 years. But now I have a remedy that relieves the pain and swelling in a very short time. I've helped many other people with it. It has also relieved earache, hay fever, headaches, etc. It has relieved every kind of fever and inflamation I have ever come in contact with.

I sure would like to help others. I know a lot more about gout and arthritis than many doctors. My formula can be made in different strengths. Could you advise me? Mr. R.

Comment: You could help people a lot more by directing them to the offices of ethical medical doctors. Otherwise, your enthusiasm might be too contagious and people might come to you for actual treatment instead of getting trained help. First thing you know you would be advertising and then selling advice rather than giving it. In this way quacks are born and innocent people are hurt. Would you want to be the central character in the birth of a quack?

(Released by the Bell Syndicate Inc.)

SPORTSMAN'S DIGEST

By Hal Sharp

LEAD RESIDUE IN A GUNBARREL

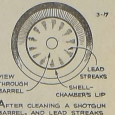

AFTER CLEANING A SHOTGUN BARREL, AND LEAD STREAKS (CALLED "LEADING") FROM THE SHOT PELLETS STILL REMAIN IN THE BORE, BRUSH IT THOROUGHLY FROM END TO END WITH A BRASS BRUSH. IF THAT DOESN'T DO THE JOB, TRY THIS:

GET SOME BLUE OINTMENT IN A DRUG STORE. SWAB IT FREELY IN THE BARREL AND LET IT STAND FOR SEVERAL HOURS. MERCURY IN THE OINTMENT COMBINES WITH LEAD SO IT CAN THEN BE BRUSHED OUT. IF BADLY "LEADED," REPEAT TREATMENT.

STYLE VIEWS

Tops Plus Shorts

PRINTED PATTERN 4643 SIZES 2-10

by Anne Adams

THREE beginner-easy tops plus shorts — they take little time, little fabric and give a child lots of outfits! Sew three matched sets in white and sunshine-bright cottons.

Printed Pattern 4643: Children's Sizes 2, 4, 6, 8, 10. See pattern for yardages.

FIFTY CENTS (50c) in coins (no stamps, please) for this pattern. Ontario residents add 2c sales tax. Print plainly SIZE, NAME, ADDRESS, STYLE NUMBER

Send order to ANNE ADAMS, care of Lindsay Post, Pattern Dept., Lindsay Ont.

DO YOU KNOW HOW TO GET A PATTERN ABSOLUTELY FREE? It's simple—order our Spring-Summer Catalog including FREE COUPON to get any one of 250 design ideas. Send 50c today.

They'll Do It Every Time

By Jimmy Hatlo

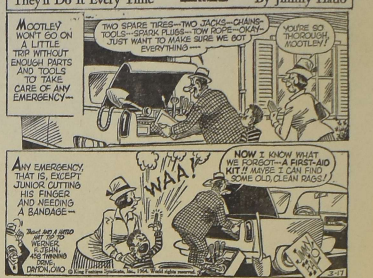

CROSSWORD - - - By Eugene Sheffer

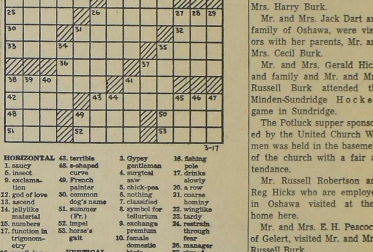

HORIZONTAL
1. sassy
5. insect
9. exchemation
22. god of love
13. ascend
14. jellylike material
15. numbers
17. function in trigonometry
18. small dog
19. indolent
21. dinner course
24. fall in drops
26. short-eared dog (Her.)
28. tailed
30. small rug
31. measure of capacity
32. eggs
33. ready
35. adorn
36. avouch
37. a poppy
38. South American plant
41. thick black substance
42. cozy place
43. terrible
46. s-shaped curve
49. French painter
50. common dog's name
51. summer (Fr.)
52. impel
53. horse's gait

VERTICAL
1. god of flocks
2. large bird
3. Gypsy gentleman
4. surgical saw
5. chick-pea
6. nothing
7. classified
8. symbol for tellurium
9. exchange premium
10. female domestic birds
11. to the sheltered side
16. fishing tackle
17. drinks slowly
20. a row
21. course, honing
22. wriggling
23. tardy
24. restrain, through fear
26. manager
27. ripped
28. wicked
29. moist
31. molten rock
34. agreement
35. frugality
37. armed conflict
38. arrow poison
39. a plague
40. being
41. English actor-manager
44. unit of energy
45. one'for
47. artificial language
47. bed
49. Dutch (abbr.)

Answer to yesterday's puzzle.

R	I	P	P	L	E		S	N	O	B		
E	B	A	N	A		N	O	R	A			
A	G	E	R	A	T	U	M		O	N	L	Y
		A	W	E		O	N	L	I	V	E	R
A	V	A	G	E		O	N	E		E	G	G
C	U	R	E		O	N	E		S	C	R	O
T	E	R	R	I	B	L	E		S	P	O	T
A	S	T	I	D	E		W	A		P	A	N
		S	C	O	G	G	I	N				
T	I	A	R	A								
H	A	T	H		E	L	E	C	T	O	R	S
O	B	O	E		G	A	L		N	A	I	T
R	E	D	S		G	I	L	L		S	E	A

Average time of solution: 39 minutes.
© 1964, King Features Synd., Inc.

CRYPTOQUIPS

HQODGDPRO CXNPW CRFPDYRGWF YRGDQYRO NWHQNGWN.

Yesterday's Cryptoquip: LAMB OR LION MONTH! THIS REMAINS A DESATABLE DILEMMA.

Lochlin

Mr. and Mrs. James Congdon and Gloria, of Minden, visited Mr. and Mrs. Doug Carpenter.

Mr. and Mrs. Wilbert Ringham of Markham and Miss Doreen Ringham of Toronto, were visitors with Mr. and Mrs. Harry Burk.

Mr. and Mrs. Jack Dart and family of Oshawa, were visitors with her parents, Mr. and Mrs. Cecil Burk.

Mr. and Mrs. Gerald Hicks and family and Mr. and Mrs. Russell Burk attended the Minden-Sundridge Hockey game in Sundridge.

The Potluck supper sponsored by the United Church Women was held in the basement of the church with a fair attendance.

Mr. Russell Robertson and Reg Hicks who are employed in Oshawa visited at their home here.

Mr. and Mrs. E. H. Peacock, of Gelert, visited Mr. and Mrs. Russell Burk.

Mr. Lester Hicks, who is employed by the Ontario Hydro near Sudbury visited at his home here.

Mr. Jack Shaw is a patient in the Toronto General Hospital undergoing surgery on his hand.

OUR BOARDING HOUSE with Major Hoople

THE LITTLE WOMAN

"I'm glad I don't like spinach, because if I did like spinach I'd order some, and I can't stand the sight of it."

LI' ARNIE

by Al Capp

ABBIE AND SLATS

by Raeburn Van Buren

BRINGING UP FATHER

by Geo. McManus

MYRTLE

by Dudley Fisher

Elegant Pillows

by Alice Brooks

Smocked pillows—easy and fast to do! Use velveteen, corduroy, heavy cotton, silk.

New smocked pillows — they are smocked on the wrong side of fabric. Pattern 7269: transfer; directions 12½ in round, 12 square, 13½ bolster.

Thirty-five cents (coins) for this pattern (no stamps, please) to Alice Brooks, care of Lindsay Post, Needlecraft Dept., Lindsay Ontario. Ontario residents add 1c sales tax. Print plainly PATTERN NUMBER, NAME, ADDRESS.

206 HANDICRAFT HITS — 1964 Needlecraft Catalog. Toys, fashions, crewelwork, bazaar hits — crochet, knit, sew, embroider, quilt. Send 25c.

SOMETHING NEW — BIG DELUXE QUILT BOOK! 16 complete quilt patterns — pieced and applique, for beginners, experts. Send 60c now.

Mrs. A. J. Tipling opens home for unit meeting

Oakwood (PNS) — Unit four of the U.C.W. met at the home of Mrs. A. J. Tipling for the March meeting. Seventeen members were present and four visitors.

The leader, Mrs. Mollon, opened the meeting reading a poem, and all repeated the Lord's Prayer.

The minutes of the last meeting were read and treasurer's report given. Mrs. J. Watts dealt with the correspondence and the birthday box. Mrs. A. J. Tipling expressed her thanks for articles brought in for the bale. These were on display and will be sent away shortly. She also read a letter from the Hospital School welfare league explaining ways help can be given, and another letter containing information on how subscriptions to the "Upper Room" can be obtained. Mrs. Vanderbery spoke briefly on the Retarded Children's Hospital at Smith Falls, and it was agreed the donation be used as the superintendent sees fit.

Mrs. A. Tipling was in charge of the worship service which was in character with the Easter season and the "Theme" being "What does Easter mean to you" beginning with the birth of Christ leading to the crucifixion and resurrection. she was assisted by Mrs. C. Farr. Mrs. W.J. Webster and Mrs. H. Weldon. The offering taken is to be given to Miss Lilian Dixon a missionary on furlough from Formosa, when she visits this community — this amounted to $11.25.

Miss L. Harcus spoke briefly on Miss Dixon and her work.

Mrs. H. Weldon expressed thanks to Mrs. Tipling for her hospitality on behalf of the meeting.

Lunch was served by the committee in charge at the close.

Simplicity...

Simplicity, distinction, beauty and good taste are all present in a Stoddart conducted funeral service. They have always been noted for the simple beauty of their services. These features, plus moderate rates, have made Stoddart the choice of leading families for over 80 years.

STODDART FUNERAL HOME
24 Mill St. FA 4-3208

Get Well Remember Them.... with FLOWERS From HICK'S FLOWERLAND Angeline St. S. Lindsay

King FILL UP THE FINEST HEATING OIL SURE MEANS A LOT, ON A COLD, COLD DAY—IT'S THE BEST FRIEND YOU'VE GOT
BE WISE Phone Call
LINDSAY COAL COMPANY LTD. BUILDING SUPPLIES
FA.4-2159 - FA.4-2691
70 RUSSELL W.

Deer Winter Well...

PILOT PROJECT PROVIDES DEER BROWSE

...Good Hunting Ahead

The white-tailed deer have fared very well this past winter and promises good hunting for the sportsman next year. The Fish and Wildlife Branch of the Ontario Department of Lands and Forests have just completed an aerial survey of the deer yards in the District using Beaver aircraft.

A press party accompanied the Lands and Forests officers on an inspection of the deer habitat programme in Anson Township from the ground and from the air. The programme is a co-operative venture between the Fish and Wildlife and the Timber departments of the Lands and Forests.

An inspection of the current deer yard project on Crown land in Anson Township, a few miles in from Highway 35 was the first visit made by the party. James Wadell, officer in charge of the project explained the main requirement of deer was shelter and food in the winter months. The area selected for the deer yard had ample balsam, spruce and hemlock trees that provided necessary cover, and between 200 and 250 acres of land was treated to provide more browse for the deer. The area had been previously spotted from the air as a highly concentrated deer area in the winter.

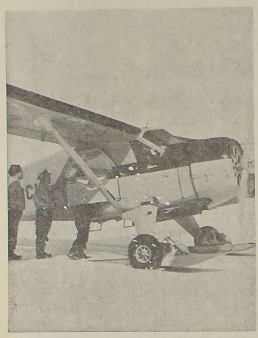

Lands and Forests officers enter ski and wheel equipped Beaver aircraft on the frozen surface of Hall's Lake.

The method of producing additional browse for the deer herds was to ring or girdle second-grade non-merchantable trees. This kills the tree but produces succulent second growth at the base of the tree. The second step is to cut down smaller trees, again low grade cull trees, but not to sever the trunks completely. The tree lying along the ground keeps alive and the deer can browse off the fresh twigs. In addition nutritious sucker growth provides additional food. This programme should provide browse for the deer for a 10 to 15 year period.

Full grown deer need 4 - 5 pounds of browse a day and get most nutrition from the very tips of the twigs. They eat further down the twigs as food becomes scarce.

Winters with heavy snow create most difficult conditions for deer, when the snow exceeds 24" in depth the deer tend to confine themselves to the sheltered deer yard areas, then if the snow persists and the food supply becomes slim, the law of the wild "survival of the fittest" takes effect.

The accumulated snow depths this year are low, due to frequent thaws and deer have ease of travel. Biologist Ken Irizawa estimates there are between 20,000 to 30,000 deer in the Lindsay Lands and Forests district. Department of Lands and Forests officials have observed, from the air, the deer herds are not concentrated in small areas of cover as in severe winter conditions and track patterns indicate they are ranging wide for food.

Timber Supervisor E. F. (PuPd) Johnston and Senior Conservation Officer Wally Swanson survey the deer yard project.

PILOT PROJECT

The deer yard created last year and the one just completed are pilot projects designed to gather information on an operational basis. Results of the project are being watched very closely. Biologist Ken Irizawa said the nutrient content of artificially created browse would be analyzed and compared with natural browse. Deer habitat programmes such as these pilot projects have been under consideration for a number of years.

E. F. (Pud) Johnston, Lands and Forests Timber Supervisor with the party said the bad winters of '58-'59 and 1960 caused the death of many deer and said "work such as this during those winters would have been a godsent to the deer".

Senior Conservation Officer Wallace Swanson said he had noticed in the last three surveys of deer a shortage of 1½ and 2½ year olds due to the severe weather conditions. He said the average life of deer (adults) is 2½ to 3 years old, and fawns, which if included would bring the average down considerably, constitute about one third of the deer population.

An inspection of the deer yard near Paul's Lake in Anson Township, created by the Lands and Forests last year showed the deer had been taking advantage of the browse provided. Large numbers of deer tracks were seen from the ground and from the air and the treated area had been heavily browsed.

Lands and Forests officials are highly satisfied with the results shown after the first next fall.

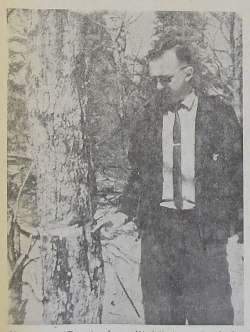

Management Forester James Wadell shows the ringing carried out by the department to kill "cull" trees and encourage new growth below.

The Department of Lands and Forest plane swoops low over area searching for deer and deer tracks.

Pilot "Yorky" Fiskur, Superintendent of Algonquin Park (left) landed skilfully on small ice covered lakes during the tour of deer yard areas. Right: Lands and Forests biologist Ken Irizawa indicates the method used to cut trees to provide browse for deer

Members of the department start the trek over the frozen surface of a lake, and through bush to inspect deer yards and meet up with aircaft at another lake. High winds made it difficult for the pilot to return to the same lake to pick up the party.

Cobocoink

Winners in the euchre held in the Masonic Hall and sponsored by the Athletic Committee were as follows: Ladies High - Mrs. Vina McGinnis 77; Ladies Second - Mrs. Jean Suggitt 71; Ladies Consolation - Mrs. Maureen Rocchio 48; Men's High - Mr. Maurice Watson 69; Men's Second - Mr. Peter Bradamore 67 and Men's Consolation - Mrs. Mildred Routley 49. Travelling prize was won by Mrs. Norman Hannivan.

In the Somerville Pee Wee Hockey Tournament held in Coboconk Arena, the first game was Kinmount 5 and Burnt River 1. The second game, it was Kinmount 1 and Coboconk no score, which meant that Kinmount won the tournament.

Bad weather cited as factor in 2-car crash

Bad weather conditions early today were cited as possibly being responsible for a two-car accident on Highway 36, near Pleasant Point.

Lindsay OPP say that cars driven by Mae Pogue of Bobcaygeon and Sandra Jean Wallace, of RR6 Lindsay, collided aout 7 a.m. doing about $800 damage.

Neither driver was injured and no charges are to be laid, said police.

CHEST FREEZERS
ONLY 195.00
24" RANGES
FROM 119.00
With Trade
Heavy Duty Dryers
ONLY 146.00
REFRIGERATORS
ONLY 179.00
With Trade
SCARFE THIX PAINT
POLISHER RADS
VAC. BAGS & HOSES
WASHER, DRYER and RANGE REPAIRS
LAWN MOWERS and TILLERS
FRED SMITH SERVICENTRE
53 Lindsay St. S.
324-5711

Lindsay Badminton Club wins 18 of 26 games at Cobourg

Six ladies and six gentlemen from the Lindsay Badminton Club travelled to Cobourg last night to play in an inter-club competition. A total of 26 games were played during the evening and the Lindsay Badminton Club was fortunate enough to win a total of 18 games, while losing only eight.

Representing the Lindsay club were Maureen MacKenzie Beryl Dorscht, Hazel Sedgwick, Marie Lytle, Babette Richardson, Vi Simpson, Rod Ainsworth, Wes Ellis, Art Hornsby, Doug Fisher, Ted Birchard and Herb Simpson.

The Lindsay Badminton Club will now commence its play-off games. These games will be played over the next three Monday nights at the local armouries and the club champions will be declared. Anyone interested in watching these playoff games is cordially welcomed.

Minden Monarchs meet Huntsville at Bobcaygeon

Minden Monarchs play the Huntsville Hawks in the semi-finals of the Intermediate C. games at Bobcaygeon Arena tonight.

Water on the surface of the Minden arena prevents games from being played in Minden. The game is another in the series of round robin games between Minden Monarchs, Huntsville Hawks and the Sunridge Beavers.

CARRIER BOYS & GIRLS WANTED
apply
LINDSAY DAILY POST

Give! GENEROUSLY to the
Easter Seal Campaign
Make This An Easter To Remember
OUR OBJECTIVE
$4,000
Help Us To Reach It
GIVE GENEROUSLY
FOR THE
CRIPPLED CHILDREN
MAKE YOUR DONATIONS TO TREASURER
Mr. Frank Weldon
Treasurer, Easter Seal Committee
Victoria County Court House,
Lindsay ,Ont.
OR TO
ANY LOCAL BANK
THE LINDSAY ROTARY CLUB
Solicits Your Help
HELP CRIPPLED CHILDREN
Your donations will not only help "Tiny" but also a number of needy boys and girls from Lindsay and district.
Give Generously To This Worthy Cause

CLASSIFIED ADVERTISING RATES

CASH RATES

Locals, Birth Notices, Engagement Notices, Death Notices, Cards of Thanks, In Memoriam Notices and Classified Advertisements: 3 cents per word for each insertion plus 1 cent per word per insertion in the Thursday Post or Thursday Post Weekend Supplement.

SPECIAL VALUE

11 cents per word for six consecutive insertions in the Daily Post plus one insertion in both the Thursday Post and Thursday Post Weekend Supplement.
Maximum charge for the Thursday Post or Thursday Post Weekend Supplement 50 cents.
10 cents for Box Number
Count each set of figures as one word
Minimum charge 50 cents.

Locals, Engagements, Births, Marriages, Deaths, In Memoriam notices, etc. should be written clearly or typewritten and copy brought or forwarded to office to avoid any possibility of error.

Front Page Classifieds
(OVERFLOW)

FOR SALE

OFFICE DESK (not secretarial) 34 x 60. 324-6201. (H4948)

OFFICE EQUIPMENT, Typewriters, Adders, Cashiers, Duplicators, Cheque Writers, Comptometers. Three hundred new and used. We buy, sell, rent, service. Hamilton Office Equipment, 137 Brock South, Whitby, Ont. MO. 8-5849. (15423)

OMEMEE, 8,500 with terms, 2 bedroom bungalow, lot 250 x 150, hardwood and tile floors, oil furnace, full basement. This is a good buy, we also have water front cottage with down payments from $500.00 up.

Call and ask for Bill Coulson

L. S. Snelgrove Co., Ltd.,
Realtors
142 Kent St. W., Lindsay
324-3239
(H4966)

ONE 20 GAL. Electric Hot Water Tank, used approx. 6 mos. 324-5278. (H4841)

9 PIECE Walnut Dining Room Suite, Moody's Upholstery, 3 Kent St. W., 324-5173. (H4943)

'62 PONTIAC hardtop, automatic, 324-4162. (H4748)

'55 PONTIAC $375.00. 324-3166. (H4845)

POTATOES delivered in Lindsay. 324-4883 or 885R21 Little Britain. (15948)

RANCH, 63 acres, Lindsay area, 55 acres of working land, 10 acres fresh clover, 3 acres wheat, log barn, 20 by 35, good water supply. Price $4,000, with terms. Call Leslie Knox, Dunsford 25R21, or Bernice Newton, Frost Agencies, 324-3535. (H4840)

QUALITY USED CARS

at a low, low price
1963 Chevy, sedan, automatic
1962 Ford Galaxie convertible, fully equipped
1962 Belvedere Plymouth
1961 Ford, radio
1961 Volkswagen deluxe
1960 Pontiac sedan
1959 Chev. Impala sedan, fully equipped. This car must be seen.
1960 Rambler sedan
1960 Falcon ranchero
1956 Dodge sedan
1955 Pontiac sedan

THIS WEEK'S SPECIALS

1959 Ford coach, V-8 automatic, radio, $795.
1958 Meteor, 2-door hardtop, V-8, automatic, radio, $725.
1956 Plymouth, V-8, new motor job, radio, $295.
1954 Cadillac hardtop, radio, $335.
1955 Meteor sedan $195.
1955 Plymouth, radio, $250.

For a Better Deal on a
New or Used Car
See Al or Hank First
at MOYNES MOTORS
Queen and St. Peter Sts.
324-4844
(H4927)

QUALI-TONE Latex Paint — Attractive shades and white $1.89. Semi-Gloss Enamel in matching shades $2.29 quart at Edward's Hardware. (15851)

RANCH Approximately 100 acres E½, Lot 6, Con. 6, Eldon Twp. Apply to Hugh Grant, Boisover, Ont. (15975)

FOR SALE

SERVICE STATION for 10,500 we can set you up in business with service station, snack bar, living quarters and we are willing to take a low down payment. We also have a large selection of service stations and stores to choose from. Call and ask for

George Y. Black

L. S. Snelgrove Co., Ltd.
Realtors
142 Kent St. W., Lindsay
324-3239
(H4965)

SINGER Auto-Matic Zig-Zag console sewing machine in perfect running condition. Does fancy stitches and button holes without attachments. Original price $260, will sacrifice for $67 cash or $8.00 per month for 9 months. Dealer Write Box 1664 Daily Post. (H4787)

SKATE SALE, final clean up, skates, hockey equipment, goalie pads and gloves, hockey sticks, all must go, make offer.

Skates Sharpened. MIDTOWN SKATE EXCHANGE. (H4906)

SIGNS FOR SALE — "For Rent, For Sale, Private Property, No Trespassing," etc., size 11 x 14 - 30 cents each. Daily Post. (22036)

1949 SHULTZ House Trailer, Tandem 26' x 7'. Also 1957 Chev. Dump Truck. M. Weldale, Kirkfield. Ph. 438-3291. (H4890)

SPECIAL 20 Cu. Ft. home freezer, fully guaranteed, free delivery, $225. Life time warranty. Food insurance. Tecumseh sealed unit. Wilson Refrigeration, 128 Angeline St. S. (H4933)

TYPEWRITER RIBBONS for sale 1st quality, full length, 65 cents each. Daily Post.

TRUCK 1956 Ford with 7 x 10 platform with good stock racks. 700 x 20 tires nearly new duals. Phone Woodville 439-2158. (15964)

USED STEREO console record player, 324-4268 after 5 p.m. (15985)

6 ONLY, used No. 30, Range boilers, complete with 3000 watt circulation heaters, thermostats and tank covers. $5.00 each. Ideal for summer cottage. Original cost over $50.00. Phone 324-3405 or 3581. (15912)

WEDDING INVITATIONS — Prompt, efficient service. Daily Post. (22037)

100 — YEAR-OLD Hy-Line Hens, laying. Lorne King, Cambray. (15832)

FOR RENT

APARTMENT — in modern apartment building, 2 bedrooms, upper floor, basement with storage, locker and washing facilities, heat, T.V. outlet and electric stove provided. Phone 324-3577. (H4794)

APARTMENT—one bedroom, ground floor, 324-2896. (H4893)

APARTMENT — 2 bedrooms, 324-5981. (15871)

5 ROOM APARTMENT, upstairs, heated. 324-5531. (16038)

FURNISHED ROOM — 324-3669 evenings. (H4900)

FOR RENT

APARTMENT — 2 bedrooms, livingroom, kitchen and bath, electric stove and frig., hot water supplied. Arnold Motors Lindsay. (H4938)

APARTMENT, 5 room, separate entrance, gas range. Apply 108 Regent St. Lindsay. (15988)

BARBER CHAIR to rent by the week. Apply 1 York St. Lindsay. (H4951)

BRICK APARTMENT, one or two bedrooms, central, available April 1st, 324-2438. (16035)

DUPLEX, north ward, immediate occupancy, 324-4470 after 4. (H4971)

GOOD APARTMENT upstairs, Kent St. West., C. E. Ferguson. (15796)

HOUSE, South Ward, available March 15. Reasonable rent to reliable tenants. 324-5594. (15821)

HOUSE — 3 bedrooms, bath, oil furnace, available 1st of May. Phone 324-2902 — 324-5888. (15990)

MODERN HOUSE newly decorated, available April 1st, 2R22 Dunsford. (15978)

7 ROOM HOUSE, immediate possession, 324-4137. (15795)

WANTED TO RENT

100 ACRES of pasture or grain for 20 yearlings. Reid Torrey, 439-2305, Woodville. (15919)

3 BEDROOM House in Lindsay, immediately. Apply Box 1673, Daily Post. (15865)

RANCH, good fences and plenty of water. Box 1679 Daily Post. (15938)

FOR SALE OR TRADE

1952 FORD Pickup, good mechanically, also set of acetylene gauges with 10 ft. of hose. 56 Needham St. 324-5371. (15854)

HELP WANTED

Canadian Penitentiary Service Penitentiary Custodial Officers Ontario Region Institutions
Requirements: Grade 10 education, or equivalent; minimum height 5'8"; 23 to 40 years of age; good physical condition; acceptable personality. Initial salary $3630 per annum, with annual increments to $4380. Five day, forty hour week, three weeks' annual leave, free uniform; life and sickness group insurance; pension benefits. Reply in writing, giving complete details of education and past employment, to:—
Regional Director (Ontario), P.O. Box 1174, Kingston, Ont. (H4751)

GENTLEMAN wants middle aged housekeeper, small bungalow. Box 1674 Daily Post. (H4914)

HOUSEKEEPER for lady in Lindsay, live in. Phone 324-4411. (16039)

SALESLADY required ,apply in person, Stedman's 5c to $100 Store, Kent St. W., Lindsay.

WOMAN for Baby Sitting and light household duties, live in 324-4306 after 5.30. (H4935)

MALE HELP WANTED

EXPERIENCED Carpenters and construction labourers wanted to start April 1st for 3 month job in Lindsay. Apply Box 1677 Daily Post. (H4925)

MAN FOR FARM WORK, Kenneth Reid 324-2974. (15950)

BOARDERS WANTED

BOARDER WANTED, 324-5008. (H4937)

GENTLEMAN preferred 324-4889. (H4939)

GIRL BOARDER, 324-3207. (H4895)

LOST

CAT, grey, striped, vicinity of Lynpark, 324-6522 after 5. (H4894)

MALE Black and Tan Hound, in Lindsay 324-5818. (15505)

WANTED

BUSINESS GIRL to share furnished apartment. Miss Dianne Duff 324-4162. (H4970)

HOMES to sell in all price ranges. Also farms and ranches, water front properties, suitable for development. Resorts and cottages. For prompt attention call, A. Strassburger Broker, 129 Elgin St. W., Lindsay 324-6371. (H4901)

LESEE to operate service station in town of Lindsay, for Major Oil Company. Apply Box 103, Post Office, Lindsay. (H4793)

PASTURE for 15 to 25 yearlings. Box 1678 Daily Post. (15937)

PASTURE for 12 head of young cattle. Phone 16R14, Cambray. (15945)

PASTURE for 8 head of young cattle. Burton Upton. Oakwood 19R11. (15936)

PASTURE for 7 yearlings or 3 two year olds. Phone 11R13 Little Britain. (15993)

TAG-ALONG TRAILER 5-10 ton capacity. Apply Box No. 1682, Daily Post. (15974)

WANTED
HOMES TO SELL
in all price ranges
WE PLEDGE
that your property will be given the personal attention of two qualified real estate brokers.

LIST NOW WITH
O'CONNOR & O'CONNOR
Real Estate, General Ins.
47 Lindsay St. S. 324-6191
(H4769)

WORK WANTED

CHIMNEYS TO REPAIR, old and new, 324-5220, 324-2520. (H4950)

CUSTOM Chain Sawing, Kenneth McKnight, 324-2362. (15914)

CUTTING DOWN TREES and trimming. 324-2941. (15916)

EAVESTROUGHING and repairs, 324-2941. (15917)

FURNACES Vacuumed Cleaned. Chimneys cleaned. 24-hour service. Lindsay Furnace Cleaners 324-6082. Town or country. (H4386)

HOUSEWORK or sewing, 324-5544. (15893)

MARRIED MAN wants steady farm work. White Neil Otters, 20 St. Andrew's St. Gait. (H4954)

POSITION with elderly lady in Lindsay. Box 1676, Daily Post. (15913)

TED'S VENETIAN BLINDS, cleaning and repairing. 324-2252. (H2998)

TYPING or Books at home or part time office work. Box 1680, Daily Post. (15939)

WILL CARE FOR children in own home by day, 324-5860. (H4934)

TENDERS WANTED

TENDERS WANTED — Township of Somerville, tender for Loader. Sealed tenders plainly marked as such are being received by undersigned for supply of Industrial tractor and Loader up until March 21, 1964. All bidders must use Township tender forms which together with specifications may be obtained from Road Superintendent, Mr. Marsh Dudman, Burnt River. Lowest or any tender not necessarily accepted. (H4828)

TENDERS will be accepted until March 30th for construction of the United Church manse at Coboconk, Ontario. Plans and specifications may be obtained from the undersigned for deposit of $10.00 per set. The lowest or any tender will not necessarily be accepted. M. A. Nicholls, RR1 Penelon Falls. Phone Burnt River 16R2 (H4920)

SALES HELP WANTED

MEN—EARN EXTRA MONEY in spare time, should make $3 per hour depending on ability to learn. For details write Rawleigh, Dept. C-258-17, 4005 Richelieu St., St. Henry, Montreal.

MONEY TO LOAN

FIRST MORTGAGE LOANS
Interest rates 7% to 7½%
Consult Mr Maidens or
Mr Gordon
Phone 324-2123
Victoria and Grey Trust Company

MORTGAGES
Funds available for first and second mortgage loans
Reasonable interest rates.
Consult
W. J. Bundscho
Found Realty Ltd.
Phone 324-2185

AUCTION SALES

AUCTION SALE of Livestock and implements, 2 tractors, baler, electric grinder, full line of machinery, 22 head of purebred and 31 head of grade holstein cattle of them 29 are mature females, 6 cows due March and April, remainder fresh, bred and in full flow of milk, herd is registered and vaccinated, 33 can bulk milk tank and milking equipment, hay, straw, swine. Some furniture including 21 cu .ft deep freeze and piano. The property of Archie M. Fisher, Lot No. 3 and 4, Con. No. 7, Mariposa Twp; ½ mile east of Cresswell or 2 miles south of Manilla and 1 mile east. On Saturday, March 21st; Machine sale at 12 noon, cattle sale at 3 p.m. Terms cash. No reserve. For catalogues of this sale, write Carl Hickson, Auctioneer, Reaboro. Lunch served by Cresswell W.A. (4887)

AUCTION SALE — Through authorization of the Public Trustee Toronto, we offer for sale the following items: the property of John W. Graham, 278 Kent St. West, Lindsay: 2 piece chesterfield suite, 1 oval walnut table, 1 locker, floor and table lamps, tables, rugs, china cabinet hall rack and mirror, scatter mats, mantle clock, combination coal and electric stove, kitchen tables and chairs, beds, dressers, rockers, pine chest, trunks, office chair, book rack, dishes, tools, etc., some antiques. Sale to be held on premises, Saturday, March 21, at 1:00 p.m. Chas. and Ken Lamb, Auctioneers, Phone 324-2530, 324-3855. (H4941)

LIVESTOCK

HEREFORD BULLS, polled, serviceable age, Lorne King, Cambray. (15833)

HEREFORD BULL, registered polled, serviceable age. Omemee 799-5193. (15899)

SHETLAND COLTS or trade on Hereford calves, 29R2, Cameron. (15870)

2 Springer Holstein Cows, due middle of March. Apply Percy Junkin. RR1 Dunsford. (15707)

PIGS FOR SALE, 324-2268. (15912)

15 PIGS — eight weeks old. 324-4015. (15845)

PUREBRED Yorkshire boar 15 months old. 799-5188. (H4718)

PUREBRED SHORTHORN females, bred and open. Arnold Hickson, 324-2957. (15952)

Personals

Friends of Mr. Lorne Hepburn will be sorry to learn that he had the misfortune to fall last night causing cuts to his face. All wish him a speedy recovery.

Wendy Wakelin of Colborne St. W. is looking forward to March 18th more than she did today (St. Patrick's Day) — The reason: It's her tenth birthday. Many happy returns, Wendy!

Car goes out of control

There was a one-car accident just north of Cameron on highway 35 early Sunday morning but no one was injured.

Police say a car driven by Ivan J. Bowins of Lindsay went out of control doing damage of about $200.

On Sunday evening, drivers Jack R. Sargent of Peterboro and Jean E. Douglas, also of Peterboro, collided about one mile west of Fowlers' Corners.

They were uninjured, but damage was fairly extensive said police.

Sweep!

IMPORTANT SERIES

An important series of games gets underway Thursday at the Peel Street rink Skips Ed. Goodwin and Jim Brown will meet in the first of two out of three games for the championship for the McCrea trophy.

FALL BL WAYSIDE

Orillia held a four-day bonspiel with a large entry from Toronto, Uniionville, Oshawa, Barrie, Midland and other northern towns. Lindy Mackey's Lindsay entry played in fine form to win three games Friday but fell by the wayside in the finals. The rink: Lindy Mackey (Skip), Grant Terrill, Art Woodrow and Allan Henry (Galt).

St. Patrick's Day went a bit awry

Observance of St. Patrick's Day in the New Jersey Legislature went a bit awry.

First, it was discovered that the clay pipes handed out for the occasion were stamped "Made in Italy".

Then, assembly speaker Alfred Beadleston overruled a proposal for a roll call vote to honor St. Patrick . . . with the votes to be recorded electronically.

"I'm a Scotsman", Beadleston said, "And I don't intend to waste electricity". —UPI

EMPLOYERS-
we'll pay you to hire him before March 31st, 1964!

There's still time to take advantage of the Government's Older Worker Incentive Program. If you apply before March 31st, 1964, the Federal Department of Labour will pay you up to $75.00 a month—for up to 12 months—for every employee you hire, 45 years of age and older. The older job applicant must have been unemployed for six of the previous nine months. All new jobs and jobs vacated before September 1st, 1963, qualify . . . so **call your nearest National Employment Office today.**

Issued by authority of the
HON. ALLAN J. MacEACHEN, MINISTER OF LABOUR, CANADA
DM-402

SALE CONTINUES
AT WOOLACOTT'S TILE and DRAPERY CENTRE

Lindsay's Headquarters For All Floor Covering
Carpet, Drapery, Ceramic and Plastic Wall Tile
Venetian Blinds, Window Shades, Wallpaper, Wax, Cleaners, Etc.

SPECIAL
VINYL ASBESTOS TILES
10½c
Buy Before April 1st. and Save Extra Tax

DRESS UP YOUR HOME FOR SPRING at Big Savings During Our SALE
Beginning Fri. Mar.13 to Sat., March 21

SPECIAL
Congoleum
Reg. 1.20 lin. ft.
90c lin. ft.

DRAPERY
Wide Selection to Choose From
We would be pleased to assist you with your measurments, Installation, etc.
We carry a full line of Drapery Hardware

CARPET
Wall to Wall or Rug Size
Wool - Nylon - Acrilon Synthetics in all the newest colors
Installed by Expert Carpet Layer

SPECIAL
Cushions
89c

Ceramic & Plastic
WALL TILE
We can supply all the materials you will need or we will be glad to do the job for you.

SPECIAL
DRAPERY REMNANTS
Short Ends Greatly Reduced

Woolacott's Tile & Drapery Centre
6 Lindsay St. N. Call 324-6664
FREE ESTIMATES GUARANTEED WORKMANSHIP

As forecast . . . .

No major tax cuts contained in "wait and see" budget

Finance Minister Walter Gordon, hoping to slash the federal deficit by a third to 440-million dollars last night presented the country with a "wait and see" budget containing no personal or corporation income tax cuts.

Gordon, steering clear last night of any radical measures that landed him in controversy last June with his first budget, indicated he wanted to watch the economy for another year and cut the federal debt before offering Canadians any tax concessions.

He admitted a tax cut similar to that proposed by President Lyndon Johnson for the United States had "immediate appeal". But the government rejected the step after "serious consideration" because of persistent "abnormal" unemployment in Eastern Quebec and the maritimes. He hopes federal deficit and because the taxation Royal Commission has yet to report.

He said Canada has experienced relatively larger deficits than the United States and that U-S personal income taxes will remain higher than Canada's for most taxpayers.

However, he said Canadian corporation taxes are somewhat higher than in the United States for larger corporations and somewhat lower for small corporations.

Besides aiming to reduce the deficit by one-third from the present fiscal year's 685-million dollars, the Finance Minister said he was optimistic about the country's economy and forecast a five-point-five percent increase in the gross national product to about 45-billion dollars. This is about a half per cent below the estimated gross national product for last year.

Gordon also proposed to to withdraw his measure of last year raising the 15 percent withholding tax on dividend payments to non-resident from foreign-owned subsidaries to 20 per cent for firms lacking 25 per cent Canadian ownership.

Instead, the tax will stay at 15 per cent, but the companion incentive measure offering a 10 per cent tax to firms meeting the Canadian content regulations will remain.

However, loopholes in the regulations will be tightened to read that Canadians must hold 25 per cent of equity shares of a firm in order to qualify.

The opposition parties, led by Conservative Financial Critic George Nowlan, saw little in the budget to benefit the country. Nowlan wondered why Gordon could not have attained a nearly-balanced budget because of the healthy state of the economy.

The opposition parties indicated they will soundly rap Gordon when the budget debate opens — perhaps Wednesday — but the finance minister gave them less material to work with than last June.

Then several controversial measures had to be withdrawn. He was condemned for using "outside advisors" to help in the rush job of preparing the new Liberal government's first budget only two months after taking office. These two issues almost brought down the minority government two months after it started.

The finance minister last night also proposed a 10-dollar a month family allowance starting this September for 16 and 17 year old children staying in school — a move to keep the country's youth out of the labor force where it is having difficulty finding work.

Part-time students should also benefit though a provision enabling them to deduct from income taxes money spent on tuition fees if greater than 25-dollars.

Two other provision would extend special incentives to "designated" areas of high unemployment and slow growth into Canada's centennial year of 1967.

Auxiliary police force holds annual review

The annual review, inspection and march past of the OPP Auxiliary Police detachment was held at the government building last night under the command of newly appointed OPP Const. I. Milner, officer-in-charge.

The visitors were given a treat by the precision drill and march past of the officers in the outer courts of the building.

Later, the detachment was reviewed by OPP Staff Inspector C.E. Parmenter (former liaison officer with the EMO) OPP Inspector J. A. Adair, liaison officer and EMO Cpl. J. A. Fullerton.

The 23 officers of the detachment put on a very interesting demonstration of armed combat and first aid in the auditorium.

Const. Milner recently replaced James Hall, newly appointed Victoria County EMO co-ordinator.

Thousands of Irishmen mark feast day of St. Patrick mourning John F. Kennedy

Dublin, Ireland, March 17– (UPI)–Thousands of Irishmen marked the feast day of St. Patrick today in quiet morning and for a son of Erin who would never return to the auld sod– John Fitzgerald Kennedy.

As scores of Irish "exiles" from throughout the world streamed back to their homeland to celebrate St. Patrick's Day, many Irishmen recalled their last look at the assassinated president known as "Jack" here.

"Ah, we'll miss him", said one pub-keeper. "I remember when he visited his relatives last summer in County Wexford. There was nothing highfaultin' about Jack then. It was just on Irishman coming home to his folks".

Hordes of Irishmen who, like the late president's grandfather, had left their home to try their luck in new world, poured into the country by ship, plane and train.

Pub doors opened and shut continually, leaving out the warm odor of Guiness stout and the sounds of old Gaelic songs, but the patrons spoke sadly of Kennedy's death.

"We're a people with a big heart", said one woman hurrying to finish her shopping last night. "We shall never forget Jack".

All of Ireland was bedecked with flags and bunting in honor of St. Patrick and crowds bustled on the capital's famed O'Connell Street, with its row of statues on high columns.

A vivid example of the jet age's inflationary spiral was the price of the national emblem — the little Shamrock, which now costs one shilling (14 cents), a sprig, or double last year's price.

Irishmen began St. Patrick's Day with early mass. Parades and pageants, sports and drama festivals were scheduled for the entire day.

Gordon's changed manner draws house compliments

It was a new and more relaxed Finance Minister Walter Gordon who delivered his second budget speech last night.

Even Conservative financial critic George Nowlan remarked on the new Gordon.

Nowlan complimented him on the manner in which he presented the budget. The rather superior, arrogant petty way" was missing, said Nowlan.

Gordon was more relaxed than usual. He joked and sent jokes back at his opposition tormenters as quickly as they lossed them at him.

But he got his biggest laugh without wanting to.

At the very start of his nearly two hour speech, Gordon pulled himself up and read very carefully from the text:

"Our first goal is a high level of unemployment".

Both sides of the house roared and opposition members thumped their desks.

Gordon laughed with them and said he felt like External Affairs Minister Paul Martin must feel like he — as he often does — referred to opposition leader John Diefenbaker as Mr. Prime Minister.

"What I was trying to say", said Gordon, is our first goal is high employment." UPI.

QUIRKS in the news

Stoke-on-Trent, England, (UPI) — Frank Kidd was mystified when he found a lamp post had uprooted itself and toppled in front of his car at Stoke-on-Trent, England.

Electricians discovered that the supply cable insulation had failed, which caused a short circuit, which melted the bitumen around the lamp post, which gave off a gas, which was ignited by the short circuit, which caused an explosion which blew up the lamp post.

* * *

London (UPI) — The following certified ad was carried today on the front page of the Times of London under the heading "In Memoriam":

"Caesar, C. Julius, soldier, statesman, law-giver, man of letters, killed on March 15th, 44 B.C. The noblest man that ever lived in the tide of time."

* * *

Cambridge, England (UPI) — A rock 'n' roll group played a special service "at great St. Mary's Church in Cambridge, England last night. The hymns included "Oh Jesus, I have promised," which was played to the tune of "The Lullaby of Broadway."

* * *

Colaton Raleigh, England (UPI) — When Mrs. Rose Youatt, 68, was forced to leave the crumbling walls of paradise, she moved to Eden, just across the road from where hell fire used to be.

Paradise was the name of Mrs. Youatt's thatched-roof cottage here in Colaton Raleigh, England. Eden is a collection of old folks' bungalows. And hell fire was the name of a group of cottages.

* * *

Newcastle (UPI) — Someone telephoned railway officials that the Newcastle versus Sunderland soccer match in Newcastle, England last Saturday had been canceled and notices were posted in railway stations. The result of the hoax was that attendance at the match was only 27-thousand instead of an expected 60-thousand.

Viking reaches Italy safely

London (March 17, (UPI) — An American-skippered replica of a viking ship, believed missing in the Adriatic Sea, has reached Italy safely and should be on its planned voyage to America.

Robert Marx, 29-year-old American adventurer and archeologist and his five-man crew had been reported overdue in reaching Italy after sailing from Yugoslavia a week ago. The Yugoslav navy and air force carried out a search for the 24-foot-long ship, feared in trouble in Adriatic storms.

But Marx' fiance, Miss Nancy Parris, an American student in London, received a cable from him Saturday from Monopoli, an Adriatic coast town on the Italian heel.

Distaff realtor address B & PW club at Lindsay

Mrs. Gladys O'Connor, of O'Connor and O'Connor Real Estate in Lindsay, addressed the Lindsay Business and Professional Women's Club at St. Andrew's Presbyterian Church on Monday evening. She spoke on real estate selling as a career for women.

Two delegates to the Professional Women's Conference in Toronto in April were appointed. Miss Joyce Poulson and Miss Ruth Smith will represent the Lindsay branch.

Joe Lamentia, Jr., of Maryknoll Street, Lindsay, was the winner of the New York ticket draw and the mystery draw at the meeting was won by Mrs. Ada Forsyth.

President Audrous Houzer chaired the well-attended regular meeting of the club.

Car hits sign, damages steps on Queen St.

An Omemee youth's car went out of control on Queen St. early today doing about $500 property damage.

Lindsay police say that Albert A. Ball, 18, of Mary St., Omemee, was going east on Queen St. near St. David and while passing another car, lost control striking an advertising sign belonging to Elmer Staples and damaging a set of steps.

Skid marks were evident for approximately 226 feet, said investigating officer Const. Ralph Fountain.

Ball was alone at the time of the accident (8 a.m.) and was uninjured.

Marauders molest Kabakwa cottages, police checking

Cottage marauders have been prowling the cottage areas in the north country, Minden OPP report.

Corporal J. Eastwood says that a Toronto resident called the detachment Sunday to report his cottage on Kabakwa Lake (about 18 miles north of Minden) had been broken into.

On further investigation it was found that 14 other cottages in the immediate area had also been molested.

Losses have not yet been estimated, and Const. E. Bush has been detailed to make a thorough investigation, the officer said.

M. SULE CONSTRUCTION LTD.
65 Glenelg St. W. Lindsay, Ont.
GENERAL CONTRACTORS
Commercial • Industrial • Residential
ADDITIONS or ALTERATIONS
CALL
324-3191
FOR ESTIMATES

Fraud ring master mind draws death penalty

Woman sob as sentence passed

Moscow, March 17, (UPI) — The Moscow city court today sentenced the master mind of a 21-man fraud ring to death in a swindle scheme that involved six million rubels (six point-six million dollars) worth of goods.

As the judge pronounced his sentence on 67-year-old Arkady Grindberg, several women broke down in tears and had to be carrieg out.

The ringleader's alleged accomplices were given prison terms ranging from one to 15 years, while eight defendants were acquitted.

Th presiding judge took nearly five hours to deliver the sentence in a summing up that thoroughly reviewed the machinations of the ring and specifically identified 13 of the defendants as Russians and The presiding judge took Jews.

The case was one of the biggest on economic crimes to be disclosed in recent months and followed on the heels of the sentencing last months of 23 fraud case defendants 'n which 10 were sentenced to death.

Cameron girl champion showman

Cameron (PNS — Miss Norma Shea of Cameron was chosen as champion girl showman in the livestock section of the annual Kempitville Agricultural School Royal.

Miss Shea demonstrated her skill by showing dairy cattle, sheep and swine.

During the award hour in the evening, Norma was presented with a bronze cake plate by the Ottawa Valley Sheep Breeders Association.

The daughter of Mr. and Mrs. Clayton Shea, she has been attending Kempitville College for the past two years. She will graduate in June.

Mr. and Mrs. Shea were able to be present on the occasion and were accompanied by Mr. and Mrs. Allan Graham of Fenelon Falls.

Cooper elected president of Haliburton Legion

Al Cooper has been elected president of the Haliburton branch of the Royal Canadian Legion for the coming year. Immediate past president is Ross Anderson.

Other officers elected were first vice president Oscar Yarnold, second vice Phil Graham third vice, to be elected, Recording secretary is Vance English, treasurer Harold Douglas, branch service officer Harold Douglas, and the executive committee: Richard Clarke, Russel Pritchard, Dougal McEachern, H. E. Good, Earl Casey and John Fergus.

Secretary-manager of the new branch is Marshall Leighton and steward is Wally Chambers.

Deputy Zone Commander is George Brennan, who is re-

Policeman son hurt on duty

Sunderland (PNS) — Word has been received by Mr. and Mrs. Harold Cotton that their son, Edward Cotton, a motorcycle patrolman with Metro Police in downtown Toronto, has been seriously injured in a traffic accident while on duty.

The full extent of his injuries has not yet been determined.

Minden

The Minden Monarchs are at present in a series with Sundridge and Huntsville the second game was in Lindsay aginst Huntsville.

Mr. Andy Weiss was the winner of the barbeque set in guessing the weight of the bologna in Eastons Red and White.

Sympathy is extended to the friends of the late Thomas Hampton who was killed in an accident.

Actual damage to the cottages was slight, Cpl. Eastwood declared.

Globe Girdling

(By United Press International)

CONTINUES TO EASE

The atmosphere of tension on Cyprus continues to ease with the arrival of each member of the Canadian contingent of U-N peace keeping force. More Canadians arrived last night to the cheers of Greek Cypriots who watched their arrival at Nicosia Airport. But the two warring factions on the island—Greek and Turk—still maintain their strategic positions in a spirit of watchful waiting. British patrols still separate the two communities. Negotiations continue between U-N officials and Greek Cypriot President Archibald Makarios to determine the exact role of the peace-keeping forces.

REPORTED DEAD

Three crewmen are reported dead in the crash of a Spanish Air Force Plane in the Canary Islands. Spain's Labor Minister was aboard, but he escaped with slight injuries. At least nine other passengers also were hurt. The plane slammed into mountain while trying to land.

SLOWER WINDS

Firefighters are depending on slower winds to help them in containing two monsrous brush fires that have already consumed at least 11-thousand acres of land in the Los Angeles area. At least 31 homes have been damaged or destroyed by the fires which are raging into their second day. The winds—sometimes in gusts of 100 miles an hour—fanned flames yesterday but diminished during the night.

FIXED

The East German Communist Party newspaper Neues Deutschland today said the trial of Jack Ruby was fixed to keep hidden the true facts of the assassination of former President John Kennedy. It said the trial of Ruby for the murder of Lee Harvey Oswald disappointed hopes the true story of the Kennedy murder would be revealed. The Neues Deutschland said District Attorney Henry Wade is an F-B-I agent, Defense Lawyer Melvin Belli co-operated with the F-B-I and Judge Joe B. Brown is senile.

ARRESTED

Five young men caught up in the spirit of Saint Patrick's Day were arrested this morning in New York City. The five went on a street painting venture and were caught. Paint brushes in hand, they stole into the pre-dawn hours and splashed a little bit o' Green along the St. Patrick Day parade route of Fifth Avenue. But, police arrested the painters for malicious mischief.

JOE LAMANTIA'S
(CENTRAL FRUIT MARKET)
LINDSAY'S FINEST CHOICE RED BRAND STEER BEEF

Maple Leaf SMOKED PICNICS lb. 39c
Fresh - Tasty WIENERS 2 lbs. 79c
Pure Pork Small Link SAUSAGE lb. 39c
Extra Lean Fresh GROUND CHUCK lb. 59c
Freshly Sliced CORNED BEEF lb. 69c
Fresh Cut CHICKEN WINGS lb. 25c
Miracle Whip SALAD DRESSING 16 oz. jar 39c
Frozen Food Highliner Haddock FISH & CHIPS Large 24 oz. Pkg. pkg. 55c
CRISCO 3 lb. tin 99c
McQuaide's MEAT PIES 4 pkgs. 99c (2 pies to a pkg.)
SODA BISCUITS lb. pkg. 31c
Heinz TOMATO SOUP 4 tins 45c
Heinz VEGETABLE SOUP 4 tins 49c
Salted or Plain Choice Quality TOMATOES 2 28 oz. tins 49c Case 24 — 5.88
White CAMAY SOAP 2 bath size 35c
Catelli MACARONI and CHEESE DINNER 4 pkgs. 49c
FANCY RED COHOE SALMON tin 39c
Economy KLEENEX pkg. of 400 29c
Fancy McINTOSH or SPY APPLES 3 lbs. 29c
York PEANUT BUTTER 3 lb. jar 1.09
Joe Lamantia & Sons Across From Fee Motors On Kent

VG HAVE A WILL THAT WILL WORK
See your lawyer about your will.
See us about serving as your executor.
VICTORIA and GREY TRUST

The Lindsay Daily Post

"LOCAL NEWS FIRST, LAST AND FOREMOST"

69TH YEAR, NO. 60 | ESTABLISHED 1896 | WEDNESDAY, MARCH 18TH, 1964 | 5¢ Per Copy, 25¢ Per Week Delivered

324-2127
BUILDING SUPPLIES
FINNEY LUMBER
CUSTOM BUILT COTTAGES
108 ANGELINE ST. S. LINDSAY

FINEST ADVERTISING VALUE IN FIVE COUNTIES

FRONT PAGE CLASSIFIEDS

Phone 324-2114 before 11 a.m. for service that day
RATES: Page 10

Rename 401 highway for Leslie Frost, says MP

FOR SALE

"A PRE-EASTER Special for Poetry Lovers". Your truly by Tony Jock. Only ½ price for a limited time. Available at Little Book Shop, Gift Centre and Siders Jewellery, Fenelon Falls. (H4946)

100 acre farm, all workable. Choice land. Good buildings. Good district, good water. Asking 15,000 with terms. Must be sold, early possession.

58 St. Patrick, 1 bedroom home good cellar, modern heat, good garden. Asking 3,800, terms, all offers considered.

150 acres. East of Lindsay, choice land, no buildings, asking 10,000 with terms.

125 acres. Little Britain area, good land and buildings. Asking 19,500. Terms.

2 acres approximately north of Oakwood. Brick house, 4 bedrooms, needs decorating, creek. Apple trees. Asking price 3,000 with terms. Taxes 38.00. For these and others contact

Stanley Henry, Realtor
31 Wellington St.
Harold Graham,
Salesman in Manilla
(H4931)

A LARGE SELECTION of Serviced lots to choose from in our sub-division. Now is the time to pick your lot. We can also build a home of your choice. For further information

Call Mrs. Cunningham
L.S. Snelgrove Co. Ltd.
Realtors
142 Kent St. W or
4 Cambridge St. N. 324-3239
(H4922)

A PRE-EASTER Special. Lovely Mum Plants from $1.49 up. Easter Lily Plants in bloom from 1.39. Azalea Plants in bud and bloom from $1.69. Hick's Flowerland, 50 Angeline St. S. (across from the Leslie Frost School). (H4944)

A PRIVATE SALE, new 3 bedroom clay brick bungalow, including many extras, ready to move in to. Easy terms, 324-5354. (H4961)

ALL TRADE-INS
WHOLESALE

56 Buick sedan $246.78.

56 Pontiac hardtop $295.

56 Pontiac, radio, all new rubber $278.50.

Friday and Saturday only.
Sharon Motors
129 Angeline St. N.
(15883)

BALED HAY and STRAW. Peter Kirley. 324-2044 (15692)

100 BALES OF HAY. Grafton Hughes, Burnt River. (15933)

ARE YOU THINKING of building a new home this year, if so we have a large selection of lots, house plans to choose from, for further information call and ask for

Mrs. Cunningham
L. S. Snelgrove Co. Ltd.,
Realtors
142 Kent St. W. Lindsay
324-3239
(H4968)

BEACH OIL BURNER cook stove, white enamel, 2 years old, excellent condition, sell reasonable, Coboconk Heating 454-3913. (H4926)

3 BEDROOM house, 3 piece bath, living room, dining room modern kitchen and utility room, oil furnace. Box 167 Daily Post. (H4911)

BOWES & COCKS
Gallery of Homes
Realtors
Kent. St. Lindsay
See our
Display ad
on Page 3
(H4662)

BUSINESS Stationery, letterheads, envelopes, statements, business cards. For prompt efficient service, call Daily Post. (22038)

CEDAR POSTS and Elm Logs. Phone Little Britain 23R11. (15926)

CANADIEN CHAIN SAW Model 175 with 18" attachments (new) one left only, 20% off. STAPLES MARINE and MACHINE SHOP SERVICE, Queen St. (15494)

1962 CHEVY, 6, 4 door; 1958 Nash, Metropolitan; 1958 Volkswagen deluxe radio; 1957 Pontiac, hardtop with radio; 1958 Meteor, 2 door hardtop; 1955 Volkswagen deluxe; 1955 Ford; 1955 Plymouth Station wagon. Leo's B.A. Station, Bobcaygeon Road. (H4923)

56 CHEV. 6, standard, radio also 55 Monarch, hardtop, standard, radio, good runners, may be seen at Gallant's Texaco. (15976)

1956 CHEV. good condition, 324-4913. (H4972)

1951 CHEV. TRUCK, one ton $225. B. Van Halteren, 324-3969. (H4903)

CHINA CABINET with sliding doors, chrome kitchen table, small Coleman oil heater, 2 guitars Kay and Harmony, good condition, 324-3866. (15856)

CHOICE BALED HAY, also 11 pigs about 90 lbs. 799-5645. (16022)

COMMERCIAL PROPERTY with living accommodations, 850 ft. workshop, 5 room apartment, 154 ft. lot frontage. $1,000 down, balance reasonable. Terms. Ray Lawson, Broker, 324-5248. (H4936)

REG. CHIHUAHUA PUPS, also breeding stock rabbits, pure-bred New Zealand and Dutch 432-2108. (H4974)

CUSTOM FOWL PICKING Garnet Dunsmith, RR2 Oakwood (16070

CRAFT Bulk Milk Cooler, 28½ can all stainless steel, good working order. William Stone, RR2 Blackwater. (15516)

DAY OLD GOSLINGS starting April 15th. Frank Ashby, Cameron. (H4978)

DUNSFORD, 9,000 with terms 7 room brick house, 11 acres of garden land, small barn, close to lake. We have waterfront lots and cottages priced to see. For further information, ask for Wib Jamieson.

L. S. Snelgrove Co., Ltd.
Realtors
142 Kent St. W. Lindsay
324-3239
(H4963)

FLAT BOTTOM Boat, motor and trailer, 324-6310. (H4916)

14 FT. SAILBOAT, 2 sails and 22 ft. mast. Box 1672 Daily Post. (15842)

FARMS. 14,000 with terms, 123 acre farm, good buildings, home has city conveniences. We have a large selection of farms to choose from. Call and ask for Clare Staples.

L. S. Snelgrove Co., Ltd.
Realtors
142 Kent St. W. Lindsay
324-3239
(H4964)

EAVESTROUGHING - repairs, re-roofing and new work, Dell roofing, eavestrough Phone 324-5293. (H4909)

1957 FORD Station Wagon 8 cylinder, good condition, Woodville 439-2365. (H4861)

EXTRA LARGE, fresh, white or brown eggs, delivered, 324-3035. (H4924)

FIVE ACRES LAND, 6 room insul brick house, new 3 piece bath, new oil furnace, small barn, pig pen, hen house and stable, school bus stops at door Mrs. Dan Glover, Blackwater. (15658)

FENELON FALLS 5 room modern brick and stucco, electric heating, attached garage, large lot, immediate possession, builders home, price $8500, terms. 4 room split level brick on lovely treed lot, electric heating, must be seen to be appreciated, $15,500, terms. We have others. Call Murchison and Robson Co. Ltd., Realtors, Fenelon Falls 89. (H4969)

200 GALLON Oil Drum, coleman oil stove and four-year-old mare. 7R33 Manilla. (H4947)

GARRY OATS for sale, Frank Nugent, Blackwater, Sunderland 93R14. (15930)

FOR SALE

An excellent home. 4 years young. North Ward — 6 room bungalow. Living room 25 x 12. Kitchen has double stainless steel sinks, arborite work top, with breakfast bar, cupboards galore. Dining room 15 x 10 with built in china cabinet. 3 bedrooms with double closets. 4 piece bath, tiled colored fixtures. Oak and tile floors. 3 part basement. Mahogany panelled rec. room, built in bar and frig. Tiled floors. Forced air gas heating. Laundry. 2 piece wash room. 20 year bonded roof. Aluminum storms and screens. T.V. tower. Car port. Paved drive. Carries at $102.00 monthly, including principal interest and taxes.

5 room brick home, 2 bedrooms, 3 piece bath, new gas, furnace, water heater, garage, private drive. $2000 down, easy terms.

A handy man's special 1½ storey frame 7 rooms, 4 piece bath, warmair oil heating, 2 car garage lot. Full price $5,000 or best offer.

INCOME PROPERTIES

3 suite apartment building fully rented, 3 private baths, 3 kitchens, hot water heating stoker fired, only $2,000.00 down.

Duplex, down town, 6 rooms and bath in each apartment, H.D. hydro, electric water heaters, separate furnaces, nice level lot, garage, $2000 down, terms arranged.

Excellent family business, Fully equipped home laundry, including washers, dryers, irons, etc. Plus $100 monthly income, plus owners apt. Must be sold. $3,500 down or best offer, terms to suit.

We need listings on 3 and 4 bedroom homes, particularly north and west wards.

Also farms and ranches.

A. Strasburger Broker
129 Elgin St. W., Lindsay
324-6371 or Ross Hay 324-3496
(H4899)

14 FT. Plywood Runabout. Upholstered seats, running light, floorboards, rear deck, skis, nylon tow rope and jackets, complete with 25 h.p. Johnson electric and heavy duty Otaco trailer wired for signals. Jim Demaling, Fenelon Falls. Phone days 79 evenings 48. (H4955)

FURNITURE new and used, refrigerator, stoves, chesterfields, kitchen sets, washing machines, televisions, record players, continental beds, etc. We buy-sell-trade, easy payments. MIDTOWN FURNITURE, 30 William St. S. (H4990)

HAY and STRAW, any amount 25R6 Oakwood after 6 p.m. (15511)

"You should at least have called your employer", remarked the magistrate.

The accused said that he had been promised verbally, $25 for any signed contract.

It was a fine day for the ladies!

The annual St. Patrick's Day event held by the Ladies' Curling Club was a fashionable event. From left to right are Mrs. Mable Thurston; Mrs. Jean Woollard; Mrs. Leone Vincent (partly hidden); Mrs. Marion Pitts, Mrs. Ruth Langdon, Mrs. Rheta Kay. The front pair are Mrs. Glad Laidley (with the shamrock hat) and Mrs. Marg. Heaslip.

It pays to put business agreements on paper

It pays to put business agreements down on paper and not accept them verbally. A Hamilton man found this out to his sorrow in court at Lindsay this week.

Brian Smith — a fitter — charged with attempting to defraud his employer — David Shearer, of Shearer Heating — told the court he had asked Shearer for $120 as payment for the installation of three water heaters because he had been promised $25 for each contract that was signed, and intended to finish the installation but was delayed in Hamilton owing to car trouble.

Shearer testified that he had hired Smith to install hot water heaters for the Lindsay branch of the Consumers' Gas Co. (by whom he had been contracted) and had loaned him a tool box, and had also paid him for three contracts when Smith had admitted to installing them.

"They had not been installed your worship", he said, "and when I attempted to find Smith he had left town."

He said that Smith's personal belongings were still at the hotel, but he had called the police who had located Smith in Hamilton and brought him back.

Smith told the court he had gone to Hamilton to get his family to bring them back to Lindsay, but had developed car trouble and was unable to return.

"You should at least have called your employer", remarked the magistrate.

The accused said that he had been promised verbally, $25 for any signed contract.

The charge of theft was dismissed and he was placed on suspended sentence for one year and ordered to return the $120.

Smith's protest that $75 of the money was his, fell on deaf ears.

Weather outlook

Eastern Lake Ontario, Haliburton Regions, Lindsay area: clear and cold today and tonight. Thursday sunny and not so cold. Winds north 15 becoming light this evening. Low tonight and high Thursday at Killaloe zero and 25, North Bay and Sudbury 5 below and 25 above, Sault Ste. Marie 5 and 32. Summary for Thursday — Sunny.

SIGNALMAN FINED FOR SUPPLYING MINORS

A 20-year-old Kingston army signalman, Bruce James Frazer was fined $100 in court today for supplying liquor to a juvenile, and to a Sunderland youth, Douglas Lloyd Cameron. (Cameron was later placed on suspended sentence for one year). Const. L. Lowry said he had occasion to check a car at the Manilla dance hall, and found two youths who had been drinking, and they had two small medicinal bottles containing liquor on their person.

They said they had purchased it from Frazer for 75c. Frazer said he had bought it in Lindsay and the youth had asked him for it. He had filled the medicinal bottles from the large liquor bottle he said.

A further charge of obtaining was dismissed.

VETERANS TO FLY PARIS AND BACK FOR $250 BY TCA THIS SUMMER

Trans-Canada Air Lines will introduce a Montreal-Paris round-trip fare of 250 dollars this summer for armed services veterans and their families who wish to visit the beaches of Normandy where allied troops landed on June 6th, 1944.

The 21-day economy class excursion fare will be available to any residents of Canada who served in the armed services of any country during World War One and World War Two.

Children under 12 will be able to travel for 125 dollars and infants under two years of age for 25 dollars.

Passengers from Canadian points east of Montreal will be able to travel via the Montreal Gateway to Paris for the 250 dollar fare.

Await Judgement of history retorts Liberal

Highway 401 should be renamed the Leslie M. Frost Highway, after the former premier of Ontario, Thomas L. Wells (Scarboro North) suggested yesterday. Mr. Wells said students in counties through which the highway passes should be invited to submit names, or the highway named after Mr. Frost.

Highways Minister Charles MacNaughton said he would give sympathetic consideration to the suggestion. He said he considers nothing is less romantic about a highway than a number, but said there are administrative difficulties involved in a name.

Liberal Elmer Sopha (Sudbury) said he would protest any attempt to name the highway after Leslie Frost. He said the Government should await the judgement of history before honouring a man by naming a highway after him.

Last year, the Haliburton Highlands Chamber of Commerce contacted the Highways Department on a number of occasions regarding the re-building of much of Highway 35, particularly the portion of highway between Minden and Dorset. They suggested too, that this highway should be named the Leslie Frost Highway, because of Mr. Frost's connections and great interest in this part of Ontario.

SOVIETS REFUSE TO ALLOW U.S. DOCTOR TO TREAT AIRMAN

A U-S air force ambulance sent East Germany to pick up an injured American airman has returned to West Berlin empty.

The departure of the ambulance this morning had raised hopes that the Soviets had agreed to release first Lieutenant Harold Welch. Welch has been held in a Soviet military hospital since March 10th, when he and two other Americans were shot down over East Germany.

The Russians let a U-S Air Force doctor visit Welch on Monday, but refused to release the flier. Apparently the same thing happened today.

The Soviets have refused to say anything about the two other airmen and have maintained that their R-B-66 reconnaissance plane was on a spy mission. —UPI.

LINDSAY RESTAURANT FINED FOR INSURANCE ACT OFFENCES

The Cottage Restaurant on Kent St. was found guilty on six charges against the Unemployment Insurance Act, and fined $120 and costs in Lindsay court today.

An officer for the department told the court the restaurant had on two occasions hired two employees and failed to supply insurance books, and on four other occasions had not delivered the books of employees after they had left their employment.

A representative of the restaurant, Mr. Vasilaros told the court that they were a small business, and did not employ a book-keeper or accountant and thought that everything was in order.

"I did not know we had to return the books", he said.

The officer said the restaurant had received the usual handbook explaining the requirements of the unemployment insurance act.

COMBINED PAID CIRCULATION AVERAGE
FOURTH QUARTER 1963—6178
SUBJECT TO A.B.C. AUDIT

FOR MORE CLASSIFIEDS TURN TO PAGE 10

The Lindsay Daily Post
An Independent Newspaper published daily except Sundays and legal holidays at Lindsay, Ontario

The Thursday Post
published on Wednesdays
WITH A WEEKEND SUPPLEMENT
by Messrs. Wilson & Wilson Limited
Members of the Audit Bureau of Circulation
Members of Canadian Daily Newspaper Association
"Authorized as second class mail, Post Office Department, Ottawa."

SUBSCRIPTION RATES

DAILY POST
By carrier boy 25c per week
BY MAIL
Six months $3.00
One year $5.00
Within the counties of Victoria, Haliburton, Peterborough, Durham and Ontario
Elsewhere—One year $8.00

THURSDAY POST
With Weekend Supplement
By mail in Counties of Victoria, Haliburton, Peterborough, Durham and Ontario
One year $2.50
Three years $5.75
By mail elsewhere in Canada and U.S.A. $4.00 per year in advance.

Dial 324-3111, 324-3114 or 324-3115

WEDNESDAY, MARCH 18TH, 1964

Remember way back when

MARCH, 1914

The motorists of town met Tuesday afternoon in the Council Chamber to consider forming an Automobile Club affiliated with the Ontario Motor League. Everyone was enthusiastic and decided to join under the name of the Lindsay Victoria Automobile Club. Dr. White was appointed chairman protem and with a few words introduced Mr. W. W. Digby, Vice-President of the Motor League who was present to address the gathering.

Can You Beat it?

Oakwood—March 18th—As I have noticed articles from Cannington and other place about their aged residents, I think Oakwood is not behind them in number. We have five whose ages total 438 years, or an average of 87½ years. We also have four between 80 and 85 years, and 17 whose ages are between 70 and 80 years. These all live in Oakwood and immediate vicinity. Can you beat this?

MARCH 18, 1939

Donald—Despite the "grumblings" of most of the citizens of Donald about so much snow, there is one fellow who is glad of it and will be sorry to see it disappear. This fellow is the local milkman, namely, Mossom Harrison, who delivers his milk each evening with a toboggan hitched to his big yellow collie dog. This is the second winter that milk has been delivered by this means of transportation and it has proved to be a good one. During the week the toboggan and dog is used to deliver milk, on Sunday, it is used to bring the small sister aged three, to Sunday School.

May See Royalty

Bobcaygeon—The Men's Association regular meeting was held in the Sabbath School Room of Knox Presbyterian Church with every good attendance. After the singing of a hymn and prayer by Rev. Miller the general business routine ensued. A suggestion by Mr. Miller that the mens association sponsor a plan whereby every child would have the privilege of seeing Their Majesties, the King and Queen on their visit here. A committee to interview Sunday School leaders, School Boards and Business Men's Association re plan, was appointed.

• • •

Reports and Remarks...

WANTED: 200,000 MOTHS!

British Scientist Miss Joan Fawcett has the strange daily task of tending and feeding a colony of 100,000 moths. They are an important part of a research programme at the Chamber of Commerce Testing House and Laboratories at Manchester, England, where Miss Fawcett uses the in thousands of tests.

Under specially-controlled conditions, the moths are encouraged to feed on a variety of materials to discover just what they do—and do not—like. Thus the efficiency of different methods of moth-proofing is discovered. Unfortunately, the moths do not breed fast enough—and Miss Fawcett says she needs at least three times her colony.

The Laboratories' findings are recognized throughout the world for their accuracy and impartiality, and scientists carry out their tests in many countries for both British and overseas manufacturers.

Although textiles provide most of the Laboratories' work, tests are also carried out on plastics and other materials. Special apparatus can provide almost any condition likely to be experienced by the item under examination. Founded in 1895, the laboraties have recently been extended at a cost of £30,000 ($90,000).

—Industrial News (BIS).

54th Annual Sale
Victoria Shorthorn Club
at
Exhibition Grounds, Lindsay, Ontario
on
Tuesday, March 24th, 1964
at 1:30 p.m.
10 Males 9 Females
The majority of these bulls are Performance Tested and eligible for the Government Premium.
All females vaccinated.
CATALOGUES MAILED ON REQUEST
Gratton Moore, Cameron, President. LeRoy G. Brown, Lindsay Secretary - Manager.

TV LOGS

CFTO - TV
CHANNEL 9

Wednesday, March 18th

8:20—Focus and Morning Report
8:30—Cartoons
8:40—Miss Helen
9:00—Romper Room
9:30—Playtime With Uncle Bobby
11:00—Morning Magazine
12:00—Monday Report
12:30—I Love Lucy
1:00—December Bride
1:30—Our House
2:00—The Millionaire
2:30—Douglas Fairbanks Presents
3:00—Here's Looking At You
3:30—People In Conflict
4:00—Mickey Mouse Club
4:30—Kiddo
5:00—Channel 9 Theatre
6:30—News, Weather, Sports
7:00—The Best of Groucho
7:30—Dick Van Dyke Show
8:00—My Favourite Martian
8:30—Hockey Night In Canada — Toronto at Montreal
10:30—The Twilight Zone
11:00—CTV National News
11:15—Metro Final
11:35—Sports Beats & Bouquet
11:40—Pierre Berton

Thursday, March 19th

8:25—Focus and Morning Report
8:30—Cartoons
8:40—Miss Helen
9:00—Romper Room
9:30—Meta
10:00—Playtime With Uncle Bobby
11:00—Morning Magazine
12:00—Noonday Report
12:30—I Love Lucy
1:00—December Bride
1:30—Our House
2:00—The Millionaire
2:30—Douglas Fairbanks Presents
3:00—Here's Looking at you
3:30—People in Conflict
4:00—Mickey Mouse Club
4:30—Yogi Bear
5:00—Channel 9 Theatre
"Odongo" Rhonda Fleming, MacDonald Carey
6:30—News, Weather, Sports
7:00—Donna Reed
7:30—Outer Limits
8:30—To Tell The Truth
9:00—Zero One
9:30—Jack Paar Program
10:30—The Sports Hot Seat
11:00—CTV National News
11:15—METRO FINAL
11:35—Sports Beefs and Bouquets
11:40—Pierre Berton Show
12:10—Douglas Fairbanks Presents

CHEX - TV
CHANNEL 12

Wednesday, March 18th

10:00—National Schools
10:30—Chez Helene
11:00—Nursery School
11:00—Romper Room
12:00—Cartoons
12:10—Noonday
12:30—Stage 12
2:00—Password
2:30—Calendar
3:00—Take Thirty
3:30—Friendly Giant
3:15—Misterogers
4:00—Cisco Kid
4:30—Seahunt
5:00—Razzle Dazzle
5:30—Woody Woodpecker
6:00—Summing Up
6:30—Maverick
7:30—Nations Business
7:45—Music on Tapp
8:00—Red River Jamboree
8:30—Perry Mason
9:30—Festival
10:30—The Hutterites
11:00—CBC News
11:13—Weather, News and Sports.
11:30—Late Movie
"Black Angel" — Dan Duryea, Peter Lorre

Thursday, March 19th

10:00—National Schools
10:30—Chez Helene
10:45—Nursery School Time
11:00—Romper Room
12:00—Cartoons
12:10—Noonday Sports, News and Weather
12:30—Stage 12
"Ambush at Tomohawk Gap"—John Hodiak, John Derek
2:00—Password
2:30—Calendar
3:00—Take Thirty
3:30—Friendly Giant
3:45—Misterogers
4:00—Mister Piper
4:30—Seahunt
5:00—Razzle Dazzle
5:30—Yogi Bear
6:00—Summing Up
6:30—Hawaiian Eye
7:30—Whiplash
8:00—Lucy Show
8:30—The Serial
9:00—Grindl
9:30—Parade
10:00—Dr. Kildare
11:00—CBC News
11:13—Summing Up
11:30—Movie—
"Affair In Trinidad" —Rita Hayworth, Glenn Ford

CKVR - TV
CHANNEL 3

Wednesday, March 18th

9:15—Test Pattern
9:30—Ed Allen Time
10:00—National Schools
10:30—Chez Helene
10:45—Nursery School
11:00—Romper Room
12:00—Popeye's Party
12:15—Noonday Report
12:30—Movie
Family Honeymoon
Fred MacMurray, Claudette Colbert
2:00—Password
2:30—Scarlet Hill
3:00—Take 30
3:30—Friendly Giant
3:45—Misterogers
4:00—Mister Piper
4:30—Popeye's Party
5:00—Razzle Dazzle
5:30—Fury
6:00—Tombstone Territory
6:30—News, Weather, Sports
7:00—Dr. Kildare
8:00—The Lucy Show
8:30—The Serial
9:00—Grindl
9:30—Parade
10:00—Naked City
11:00—CBC TV News
11:15—Weather, Sports, News,
11:30—Thriller

Thursday, March 19th

8:15—Test Pattern
8:30—Ed Allen Time
10:00—National Schools
10:30—Chez Helene
10:45—Nursery School
11:00—Romper Room
12:00—Popeye's Party
12:15—Noonday Report
12:30—Movie
See How They Run — Ronald Shiner, Greta Gynt
2:00—Password
2:30—Scarlet Hill
3:00—Take 30
3:30—Friendly Giant
3:45—Misterogers
4:00—Mister Piper
4:30—Popeye's Party
5:00—Razzle Dazzle
5:30—Fury
6:00—Tombstone Territory
6:30—News, Weather, Sports
7:00—Dr. Kildare
8:00—The Lucy Show
8:30—The Serial
9:00—Grindl
9:30—Parade
10:00—Naked City
11:00—CBC TV News
11:15—Weather, Sports, News,
11:30—Sam Benedict

Cannington

Mr. and Mrs. Elwood Huyck spent a day in Georgetown visiting Mr. and Mrs James Richardson and family.

Mr. and Mrs. Mervyn Trimble of Glemboro, Man. were recent visitors at the home of Mr. and Mrs. Lloyd Beatty.

Mr. and Mrs. Wilmot Hewie of Oshawa, Mr. and Mrs. Gateth Kellett and Janine of Oakville and Miss Marilyn Oliver, Peterboro met at the home of Mr. and Mrs. Ray Oliver on the occasion of their 27th wedding anniversary on March 8th.

SPECIAL
MARCH 9—14
Pressure Pumps and Sump Pumps
Russel Minaker
Plumbing & Heating
90 William St. N.
Lindsay, Ont.

LOU ROBERTS
Formerly With Marshall Stephens The Barber
Is Pleased To Announce
That As Of Monday, March 16th
He Will Be Working With
O'NEILL & PATTERSON, BARBERS
Next To The Daily Post On William St. N.
Assuring All His Customers Of The Same Good Service

Easter's Crowning Glories

Natural straw is tailored to win compliments.

High-crowned beauty dips low for real face flattery.

Face-revealing straw hat is symphony of textures.

Head-hugging pillbox sports jounty ribbon trim.

CLAXTON'S
Family Department Store
49 KENT ST. W. LINDSAY

DIRECTORY
Business and Professional

AUCTIONEERS

CHAS. and KEN LAMB LICENSED AUCTIONEERS AND VALUATORS
Sales Conducted Anywhere at Reasonable Rates
DIAL 324-3530 or 324-3855

BUILDING CONTRACTORS

JOHN R. JACK CONSTRUCTION LTD.
Custom Home Builders.
Phone: Lindsay 324-6244 — Toronto 284-4263

BARRISTERS & SOLICITORS

FROST, INRIG AND GORWILL
169 Kent Street W., LINDSAY, Ontario. Dial 324-2193
Hon. Leslie M Frost, P.C. Q.C
George F. W. Inrig, B.A., LL.B. M.C.L.
J. Richard Gorwill, LL.B

FULTON, McQUARRIE and HILL
324-2151 12 Lindsay Street North, Lindsay 324-2139
A. M. Fulton, B.A., Q.C. E. D. Fulton, B.A., Q.C.
J. A. McQuarrie, B.A., Q.C. E. C. Hill B.A. Bd.

DONALD J. WARNER B.A., L.L.B.
Barrister & Solicitor
Farmers' Union Bldg. 12-16 Peel St. Lindsay 324-6196
Branch Office Omemee Thursday Afternoon 799-3751

A. B. PATTERSON
Barrister, Solicitor & Notary Public
16 RUSSELL ST. W. LINDSAY. DIAL 324-4404

DONALD J. FINN, B.A., L.L.B.,
Barrister, Solicitor, Notary Public
Minden, Ontario. Telephone 289

M. J. Cunningham B.A., L.L.B.
Barrister, Solicitor and Notary Public
PHONE 324-3216
136 Kent St. W. (Above Central Fruit Market)

ACCOUNTANTS

WARD, WATSON & RATHWELL
CHARTERED ACCOUNTANTS
87 ADELAIDE ST. N. LINDSAY, ONT.
TEL. 324-3579
G. H. Ward, C.A. Toronto Partner
H. A. Watson, C.A. Resident Partner
J. R. Rathwell, C.A. Resident Partner

GUNN, ROBERTS and CO.
Chartered Accountants
Montreal, Toronto, Chatham, Calgary and Vancouver

INSURANCE

FROST INSURANCE AGENCIES, LTD.
REAL ESTATE — INSURANCE
324-3525 A. ROY BROOM NIGHTS 324-3524

SURVEYORS

SMITH & SMITH
ONTARIO LAND SURVEYORS
Oliver Smith, O.L.S. G. Elden Smith, B.S.A., O.L.S.
Angeline St N., Lindsay. P.O. Box 24 Phone 324-3511

WILLIAM R. COE
Ontario Land Surveyor
Office and Residence: 17 Sherr Avenue Lindsay
Telephone 324-4152

TAXI

LINDSAY TAXI . . . 324-6251
(Owned and Operated by Claude McMahon)
Prompt Courteous Service

PLUMBING

P and P Licenced Master Plumber
● Good Prices ● All Our Work Guaranteed
No Job Too Small — Too Large — Too Late or Too Early
Phone Cambray 7r14—Lindsay 324-4810 after 5:00 p.m.

CHARTERED BUS TOURS

FRED DENURE TOURS
Modern Coaches For All Size Groups — Phone 324-5836
Check the Coming Events Column for forthcoming trips.

POST CIRCULATION

EXTRACTS
FROM AUDIT REPORT
BY THE AUDIT BUREAU OF CIRCULATIONS

	DAILY POST	THURSDAY POST
4th Quarter 1944	1,481	1,807
4th " 1945	1,653	1,794
4th " 1946	1,734	2,370
4th " 1947	1,952	2,722
4th " 1948	2,185	2,773
4th " 1949	2,120	2,637
4th " 1950	2,335	2,808
4th " 1951	2,462	2,671
4th " 1952	2,490	3,018
4th " 1953	2,612	2,582
4th " 1954	2,457	2,533
4th " 1955	2,257	2,469
4th " 1956	2,409	2,414
4th " 1957	2,459	2,622
4th " 1958	2,172	2,659
4th " 1959	2,493	2,276
4th " 1960	2,600	3,351
4th " 1961	2,565	3,774
4th " 1962	2,660	3,062
4th " 1963	2,823	3,355
Net Paid Circulation Average For Feb. 1964	2,891	3,477

AS FILED WITH THE AUDIT BUREAU OF CIRCULATION
SUBJECT TO AUDIT

Chatterbox

by Millicent

STILL NOT SATISFIED

A survey of frozen food usage indicates that home-makers have few problems with the products but they're still not satisfied. They want grocers to take better care of frozen foods in the store, so packages don't thaw partially in the grocery freezer. They want insulated bags at the check-out counter and more careful handling so that pies aren't stood on edge and the ingredients of frozen prepared dinners jumbled.

The survey also shows that women want more "pour-and-store" packages bagged so that they can extract just enough food for a meal, then safely re-seal the container and return it to the freezer.

The study was made by the Ohio Agricultural experimental station in Wooster, Ohio. Its purpose is to adapt products to consumer uses and needs and to plant educational material to clear up any misunderstandings. More than three-thousand homemakers participated in the survey.

The two complaints most often mentioned were forgetting to thaw meat, fish and poultry long enough before mealetime — and the inadequacy of home freezer space. Packaging was criticized for difficulty in opening, difficulty of removal of food from packages, and spills from fruit packed in metal end containers.

CAKE TIPS

Geranium leaves — the rose, lemon, or other scented varieties — baked with cake create a taste sensation! (Line cake pans with leaves.) No geranium plant? Use mint.

Peppermint and a white-handled knife are a happy pair! Use crushed stick candy, peppermint extract for accent. (Remember peppermint, also, as a cohort to chocolate!)

Nutmeg Feather Cake — light, moist, and richly spiced! For fresh-ground nutmeg, the ultimate in flavor, treat yourself to whole nutmegs and a grinder or grater.

Maraschino cherries tint white cake a pretty pink and add fruit flavor. Our cake also boosts a touch of almond extract — the flavor friend of all kinds of cheries.

Vanilla — one of the most popular and essentional of flavorings. (For a gourmet touch, tuck a vanilla bean in sugar canister; great sweetener for cakes, custard, fruit.)

Coffee, the instant kind, gives angel cake new flavor dimensions. (Start with cake mix.) Next time, sprinkle instant coffee over vanilla ice cream — another good combo!

HOUSEHOLD SCRAPBOOK

By Roberta Lee
Handy Container

An ordinary muffin tin, slipped into your kitchen drawer or desk drawer, makes an ideal container for small articles, such as rubber bands, tacks, paper clips, stamps, pins, and the like. The cups in the pan hold these small items separate and readily available.

WINNER
Lindsay Tennis Club
Series "F" Radio Game
Maurice Hill
72 Pettinger St.
Lindsay
Series "G" Now Underway

FEE MOTORS
24 HR. TOWING SERVICE
— Reasonable Rates —
Phone: Days 324-3533—Nights 324-4603 or 4762 or 5859

Bowes & Cocks REALTOR 324-6145
THE Gallery of Homes REALTOR

CONVENIENT TO CONVENT
Modern split level, 4 bedrooms, finished recreation room, most attractive livingroom, kitchen with ample cupboards. Laundry and play area in bright dry basement. Exceptional with built-ins.
Call DERRICK TAYLOR for particulars—324-6145

BUSINESS LOCATION
Attention Electricians, Hairdressers, Barbers, Excellent opportunity to start a family business. Store or showroom, working area and office with attached immaculate four bedroom home. Large spacious lot gives good parking facilities. Many extras in home, rings, remodelled kitchen.
For details call ROY CAMPBELL.

230 ACRE RANCH
Located 12 miles from Lindsay. Will handle 75 head very nicely. There are 2 never failing springs and a small creek. 145 acres could be worked. 4 Bedrooms, solid brick home. Barn is 30' x 80' with steel roof. 2 sheds 1 at 20' x 40', 1 — 30' x 50'. Prices are in good repair. Asking price 18,500, with terms.
For Further Details Call JIM GRAHAM at 324-6145

SOUTH WARD DUPLEX
Recently remodelled and neat as a pin. Close to St. Mary's and shopping. Two complete units, large, bright, homey and easily and economically heated.
For further details call HARVEY DAWE—324-6145

PINE PANELLED RECREATION ROOM
3 bedroom home with living room 21 x 12, gas forced air heat, 4 piece bath, nice kitchen in new area of town. This home is a continuous built for sale. The yard is landscaped, and fenced, the antenna tower is included as well as awning. Heavy thermopane in the front window. Further information from HARVEY DAWE. 324-6145.

Bowes & Cocks Limited
REAL ESTATE — MORTGAGES — GENERAL INSURANCE
129 Kent Street Phone 324-6145
Open This Evening Until 9 p.m.

Announcements

Birth Notices

HOAG — Mr. and Mrs. David Hoag are pleased to announce the birth of a son Michael David Clarke on Sunday, March 15th at Ross Memorial Hospital. (16063)

PULVER — Mr and Mrs. Sigmund J. Pulver are pleased to announce the birth of a son Tuesday, March 17, 1964, at Peterborough Civic Hospital. (H2)

Cards of Thanks

WILSON — I want to express my sincere thanks to all my neighbors, relatives and friends for flowers, gifts, treats, cards and visits while I was in the hospital and since returning home. Special thanks to Dr. Jamieson and Dr. Arnup, also the nurses at the Ross Memorial Hospital. Mrs. Bessie Wilson. (16052)

JACKETT — The family of the late Howard Jackett, wish to extend their heartfelt thanks and appreciation to relatives, friends and neighbours for the many acts of kindness, floral tributes and expressions of sympathy, also Rev. O. G. Locke and Rev. J. F. Lane for their comforting words Mackey Funeral Home and those who helped in any way during the loss of a dear husband and father. Mrs. Bessie Jackett and family. (16046)

LAKE — We wish to thank our many friends of St. John's Cresswell for their very kind and thoughtful gifts. It was very much appreciated. Thank you one and all. Dorothy, Lester and family. (H4967)

IRELAND — We wish to express our sincere thanks to Nurses and staff of Ross Memorial Hospital, all of the doctors, especially Drs. Watson, Wood, Service, Moran, Boyer, the O.P.P., Rev. McLean, Rev. Fisher, Nesbitt's funeral home, friends and relatives for their sympathy, and kindness in the loss of our dear son, Kevin. Mr. and Mrs. Herb Ireland and family. (15989)

WHETTER — I would like to express my sincere appreciation to the many kind friends, also to U.C.W. of the United Church, Woodville, and the Lorneville-Argyle W.I. for the lovely cards, letters, flowers, fruit and baking sent me during my illness. Many thanks kind friends." Mrs. Jennie E. Whetter. (H4932)

BURNS — In the midst of our deep sorrow we wish to thank all our kind friends, neighbours and acquaintances, also the L.O.L. and L.O.B.A. for their many acts of kindness and expressions of sympathy also for the beautiful floral tributes sent at the time of the passing of our dear Velda. Special thanks to Dr. Sinclair and nurses of Soldiers Memorial Hospital, also Rev. Fitzsimmons and Rev. Fairley for their comforting words and to the Bullock and Pinkham Funeral Home for their efficient service. Thank you. Husband and family, mother and sisters. (H4933)

JUNKIN — We would like to say a very sincere "Thank You" to all who sent us such lovely gifts, cards and helped in any way to make their golden wedding anniversary such a joyous occasion. Mr. and Mrs. Clarence L. Junkin. (H4982)

KINGHORN — The family of the late Mrs. John Kinghorn wish to sincerely thank the many relatives and friends, Dr. Blackwell and members of the Stoddart Funeral Home for their many kindnesses during their recent bereavement.

HEARD — My sincere thanks to relatives, friends and neighbours for visits, cards, flowers and gifts while I was in the hospital. A special thanks to Drs. Hollows and Cramer, also to Rev. Martineau and the staff of the Ross Memorial Hospital who were so kind and pleasant. Mrs. R. Heard. (H3)

In Memoriam

PROUSE — In loving memory of a dear uncle Albert H. (Bert) Prouse who passed away March 18th, 1963.

In our hearts your memory lingers,
Sweetly tender, fond and true
There is not a day, dear uncle
That we do not think of you.

Lovingly remembered by Harold and Gertrude. (15928)

McKEE — In loving memory of a dear husband and loving father Thomas McKee who passed away March 19th, 1962.

He is gone but not forgotten,
And, as dawns another year,
In our lonely hours of thinking
Thoughts of him are always near,
Days of sadness still come o'er us,
Many think the wound is healed,
But they little know the sorrow
That lies in the heart concealed
Sadly missed by wife and family. (15929)

TORREY, John—In loving memory of John Torrey, who passed away on March 17, 1963.

There is no time that we could set for parting,
We, who must remain, are never ready for such pain,
We must believe, when falls the hour,
that, wisely, God has willed it so.
Ever remembered by wife and family. (H4953)

ENGLISH — In loving memory of a dear husband and father Crawford English who passed away March 18th, 1959.

He never failed to do his best
His heart was true and tender
He did his duty too the last,
Then left us to remember.
It broke our hearts to lose you
But you didn't go alone,
For part of us went with you,
The day God called you home
Loved with a love beyond all telling,
Missed with a grief beyond all tears.

Lovingly remembered by his wife Olive and daughter Donna. (16017)

BARKWELL — In loving memory of my dear husband, Ray Barkwell, who passed away March 20, 1963.

I have lost my soul's companion,
A life linked with my own,
And day by day I miss him more
As I walk through life alone.

Always remembered by wife Katie. (16040)

RICH — In loving memory of a dear husband and father Albert E. Rich, who passed away March 22, 1948.

Your loss left a beautiful memory,
And sorrow to great to be told
But to us who loved and lost you,
That memory will never grow old.

Sadly missed by wife and family. (16053)

EVERSON — In loving memory of our dear mother Jessie Agnes who passed away March 17, 1963 and father Percy Frederick who passed away April 26, 1945. Lovingly remembered by daughters Elva and Verna and son-in-law Leonard.

day. (H4945)

EVERSON — In loving memory of a dear mother and grandmother, Jessie Everson, who passed away March 17, 1963.

We watched you suffer day by day,
And could not help in any way,
But just stood by and saw you pass
Into the Saviour's arms at last
Days of sadness still come o'er us,
Tears in silence often flow,
For memory keeps you ever near us,
Though you died one year ago.

Lovingly remembered by daughter Marjorie, son-in-law Harry, and grandchildren Sharon, Shirley, Bud and Ivan.

In Memoriam

EVERSON — In memory aunty Jessie Everson who passed away March 17th, 1963.

God gave us a wonderful aunt
Her memory will never grow old,
He fashioned her smile out of sunshine,
He moulded her heart of pure gold
He needed a new star in heaven
A beautiful light to shine;
So out of this world of sorrow
He chose that dear aunt of mine.

Ever remembered by Mr. and Mrs. Lloyd Teel. (16067)

McNEIL — In loving memory of a dear husband and father, Jim McNeil who passed away one year ago, March 22, 1963.

One sad and lonely year has passed
Since our great sorrow fell
The shock that we received that night
No one can ever tell
God gave us strength to meet it,
And courage to bear the blow
But what it meant to lose him
No one will ever know
It's a lonely life without you,
And sad has been the way,
For life at home is not the same,
Since you were called away.
It was a sudden ending,
To sudden to forget,
For the ones who loved you dearly,
Are the ones who won't forget
Ever remembered and sadly missed by wife Irene and daughter Jean. (15903)

Mr. and Mrs. F. Goodhand honored on anniversary

Mr. and Mrs. Fletcher Goodhand, a bride and groom of 40 years ago celebrated their 40th Anniversary at the Fenelon Falls area on February 28, 1964. With approx. 200 attending this happy event the evening was spent dancing and several tables of euchre.

Among those present to offer congratulations was the bridesmaid and her husband, Mr. and Mrs. Chas. Suggitt of Lindsay. On February 27, 1924, Eva Burley and Fletcher Goodhand were united in marriage at the United Church Parsonage, Fenelon Falls. Since their marriage they have always resided in the Baddow District. The bride and groom were called to the platform by Rev. D. Drew and an address was then read by Mrs. Cecil Chambers on behalf of all relatives, friends and neighbours present. Gifts were then presented to the bride and groom which included two lovely platform swivel rockers and a tri-light lamp from their relatives, friends, neighbours and Birthday Card Members. Several other gifts were received including cups and saucers, clothes, hamper, snack trays, ruby coloured vases, tidbit server, lazy susan, table centre, towel sets, blankets, gifts of money as well as several cards received offering best wishes.

The bride and groom then expressed their appreciation for the lovely gifts and cards received.

Lunch was then served and the Anniversary cake was passed by the bride and groom.

Relatives and friends attending came from such places as Mount Forest, Oakville, Peterboro, Lindsay, Bobcaygeon.

LOOK!
WONDERFUL NEW
EASTER SHOES
by Savage
NOW AT
LESLIE'S

When the Small Fry step out, it's fancy straps and bows for Sister, neat oxfords for Brother. For such dress-up occasions, we carry a wide selection of Easter shoes by Savage, for youngsters of all ages. All are well-made of good materials and are attractively styled.. Proper fit is so important, too —we take particular care.

Leslie's Shoe Store
Limited
A. L. Hill, Manager
111 Kent St. W. Dial 324-2875

POLITO'S IGA
LINDSAY
★
COBOCONK IGA

FRESH PORK SALE!

FRESH LEAN PORK
SHOULDER ROAST lb. **33c**
and of course!
IGA APPLESAUCE 2 15 oz. tins **29c**

FRESH LEAN
PORK BUTT ROAST lb. **39c**
FRESH, TASTY AND WELL TRIMMED
PORK BUTT CHOPS lb. **49c**

TableRite and Dempsters Hot Dog
WIENERS 1 lb. pkg. **45c** **BUNS** pkg. of 8 **29c**

BURSTING WITH JUICE
SUNKIST ORANGES Size 138 Doz. **39c**

CANADA NO. 1 GRADE
P.E.I. POTATOES 10 lb. bag **39c**
U.S. NO. 1 GRADE
CRISP LETTUCE good size head **19c**
ONTARIO FINEST CEE GRADE
SPY APPLES 5 lb. bag **55c**
ONTARIO NO. 1 GRADE
COOKING ONIONS 5 lb. bag **25c**

REAL PARTNERS!

GOLD SEAL
SOCKEYE SALMON and ½ size tin **54c**
WHITE OR BROWN
SLICED IGA BREAD 24 oz. loaf **22c**
CHICKEN NOODLE GUMBO-RICE
CAMPBELL SOUP and 3 10 oz. tins **49c**
CHRISTIES PREMIUM
CRACKERS plain or salted lb. pkg **35c**
ROME
MACARONI or SPAGHETTI and 2 lb. pkg **29c**
BRAVO
SPAGHETTI SAUCE 2 15 oz. tins **55c**
ROBIN HOOD CELEBRATION
CAKE MIXES 5 Varieties and 18 oz. pkg **41c**
VANILLA
MONARCH WHIP 9½ oz. pkg **35c**
BURNS LUNCHEON MEAT
SPORK or SPAM and 2 12 oz. tins **79c**
FRENCH'S
PREPARED MUSTARD 2 9 oz. jars **31c**

GREEN GIANT FROZEN Baby Peas, Green Beans, Niblets
VEGETABLES in BUTTERSAUCE 2 pkgs **63c**

EXTRA
A TOTAL OF
$38.00
IN BONUS TAPES

Receive an Extra $10.00 Tape with
INSTANT COFFEE Maxwell House 10 oz. jar
Receive an Extra $2.00 Tape With
CHEESE SPREAD Black Diamond 16 oz. jar
FROZEN NIBLETS Green Giant 2 lb. bag
CELLO CARROTS Ont. No. 1 3 lb. bag
COOKED MEATS TableRite Sliced 6 oz. pkg.

Receive an extra $5.00 Tape with
J & J BABY OIL bottle
5 ROSES FLOUR Miracle Instantized 5 lb. bag
Receive an Extra $4.00 Tape with
IGA PEANUT BUTTER 16 oz. jar
WHITE SWAN TISSUE twin pack

Food Prices Effective March 18th, 19th, 20th and 21st.

We Reserve The Right To Limit Quantities

FIVE LINDSAY SHOPPERS SCORE IN ZELLER'S SALE

Five customers of Zeller's store were the fortunate recipients of merchandise at nominal prices during Zeller's Credit Bonanza Day contest.

Purchaser of a $9.99 hair-dryer for $2 was Mrs. Carpenter, 77 Melbourne Street West, the $10.77 "Ride 'Em" tractor wen for $2 to Miss E. Bishop, 80 St. Patrick Street.

Mrs. Gordon Lee of Reaboro paid $7 for a synthetic fur jacket, valued at $37.77 and Mrs. D. Eyers, 21 Adelaide St. paid $5 for the $21.99 rug. The $10.99 tray table set for $2 was purchased by Mrs. U. Evans, 37 Cambridge Street.

Locals and Coming Events

Bunny Tea, Victoria School, Saturday, March 21st, from 2.30 p.m. — 5 p.m. Home made baking, candy and bazaar tables. Everyone welcome. (H4856)

The office of Dr. H. G. Metcalfe is now located at 40 Cambridge St. South. (16034)

Dance, Manilla Hall, Sat. Mar. 21. (16029)

SPECIAL FOR MARCH

Permanent Wave by Nancy Harding and Marsha Hancock: 7.50 — 5.95, 8.50 — 7.00, 10.00—8.00. Helen Fords Hairdressing Salon, 18 Russell St. W. Phone 324-6143, 324-6144. (H4745)

Victoria County Junior Farmer's Annual Drama Festival. Wed. March 18th, at 8 p.m. Oakwood Hall. Three one act plays. Admission .75 and 25c.

Mr. and Mrs. James Harris, 9 St. Lawrence St., will be "at home" to friends, neighbours, and relatives, Sat. March 21, 2 - 4 p.m. and 8 - 10 p.m. Occasion of the Golden Wedding Anniversary. (No gifts, please). (15855)

Lindsay Collegiate and Vocational School presents Drama '64. 4 one act plays. L.C.V.I. gym. Mar. 18, at 8 p.m. Adults 50c, Students 35c. John Murphy, RR5 Lindsay, Ontario. (H4917)

"Evening in Spring" dance April 10 at 8.30 p.m. Marsh Memorial Hall, St. Paul's Church. (15944)

Reserve Easter Monday Little Britain Supper and Bazaar. (15932)

Songsters Danforth Salvation Army presents "The Messiah" Fenelon Falls United Church, Monday, March 23, 8 p.m. Admission 75c.

Rummage Sale — Salvation Army, Sat. Mar. 21, 9 - 12. (15887)

Lindsay Women's Institute Euchre, Town Hall, March 19, at 8 p.m. Lunch. (15918)

Easter Shopping Spree by Chartered Coach to beautiful new Yorkdale Mall in Toronto. Saturday, March 21, leaving 9 a.m. and returning 6 p.m. Fred DeNure, 324-5836. (15894)

This is your invitation to attend the annual meeting of the Children's Aid Society at the Town Hall, Tuesday, March 24th at 8 p.m. The guest speaker will be Mr. H. H. Dymond of Toronto. There will be band numbers and refreshments. (H4962)

Variety concert and dance, Downeyville, March 20 at 8.30 p.m. (16018)

Mystery tour by chartered coach, Sunday afternoon March 22nd. Tickets $2.50. Phone Fred DeNure, 324-5836. (H4883)

Rummage Sale, Islay-Zion W.I. Saturday, March 21st, 10 a.m. at the Legion Hall, Lindsay. (15498)

Mr. and Mrs. John Clarkson of Oakwood will be at home to friends and neighbors, Mar. 25th, 3 to 5 p.m. 7 to 9 p.m. on the occasion of their 50th wedding anniversary. (16057)

At Rest

HUGHES, Gerald Oliver — entered into rest suddenly at his late home, Burnt River on Tuesday, March 17, 1964. Gerald Oliver Hughes in his 55th year, beloved husband of Edith Waine and loving brother of Julie, live, Sid, Gordon, Maxine, Beatrice, Charles Audrey, and Merle. Resting at Platten Funeral Home, Fenelon Falls until noon, Friday, March 20, thence to St. Luke's Anglican Church, Burnt River. Funeral service at 2 p.m. Interment Burnt River Cemetery. (H6)

Boiled Fish

A tablespoonful of vinegar, added to the water in which fish is boiled, adds a firmness and a whiteness to the meat.

LINDSAY MUSICIANS GARNER MUSIC FESTIVAL HONOURS

Lindsay musicians collected plenty of honors at the recent 8th Peterboro Kiwanis Music Festival with Susan Willis receiving 86 marks in the girls solo under 16 and 82 marks in the class under 17.

Robert Tompkins took the baritone solo, 21 years and under with a 85 score, beating competitor Darryl Palmer of Peterboro. He also came first in the bass solo, 21 and under.

In the soprano class 21 and under, Patricia Gill came first with 85, and Barbara McGahey a close second with 84.

Patricia L. Gordon took the contralto class for amateurs only, and was only beaten out by one point on the contralto class (amateurs and professionals) scoring 80.

Barbara McGahey came second in the soprano amateur and professionals with 80.

A good showing was also made in the instrument section with the coronet and trumpet duet 18 years and under being won by Helen Wood and Don MacArthur with 87 points. Helen also took the solo class for coronet with 85 points.

In the trombone solo class, Blair Bailey scored over David French of Peterboro by two points, 86 to 84.

Mr. William Perry accompanying, received a tremendous round of applause during one of the features at Trinity Church Hall.

High praise was given by the adjudicators for the fine work done by the contestants.

Powles Corners

A large number from here attended the "Spring Thaw" which was held in Academy Theatre in Lindsay.

Mr. and Mrs. Mervyn Moore and family, spent a day visiting relatives in Toronto.

Mrs. John Chambers and Mrs. Leonard Powles visited Mrs. Laura Menzies at Fenelon Falls.

Mrs. E. I. Jackson and friend of Lindsay, visited Mr. and Mrs. Leonard Powles.

Miss Jean Rutherford of Oshawa, visited with her parents, Mr. and Mrs. Melville Rutherford.

Didn't dim lights—impaired driver fined

William Falconer, of Sudbury, made the mistake of not dimming his lights for an oncoming police car and it later cost him $160 and costs in court for being impaired and having liquor in a place other than his residence.

Const. U. G. Saunders told the court he had signalled the oncoming vehicle to dim lights and when the driver ignored him, he turned and gave chase.

He later questioned Falconer and found him to be under the influence of liquor.

He said that the accused "weaved back and forth" on the highway and at one time was straddling the white line".

RELATIONS "JEOPARDIZED" UNLESS AIRMEN RELEASED

(UPI) — The United States warned Russia this morning that future Soviet-American relations will be "jeopardized" unless three airmen are released immediately.

The warning came in the latest in a series of protests the U-S has made since the plane was shot down. Today's note reiterated that the aircraft was not on an espionage mission.

The American embassy in Moscow says the note pointed out that "Soviet authorities must be aware of the fact that U-S air traffic controllers tried in every way possible" to keep the plane from crossing into East Germany.

US officials believe the R-B-66 strayed across the iron curtain because of a failure in its navigational equipment.

It was the second plane downed this year. An unarmed Jet trainer was shot down in January and all three crewmen were killed.

CANADIAN PREFAB CPA ASSOCIATION

WHAT IS PREFABRICATION?

Prefabrication is a modern manufacturing technique in which the various components of a building are factory produced. With the use of modern equipment and skilled labour, the material for floor, wall, partition and roof sections can be machined and assembled by efficient production-line methods. The end product is a superior Home, Summer Cottage or Garage, made up of pre-engineered components of highest quality and workmanship.

HOW DOES C. P. A. BENEFIT YOU?

Here are the guiding principles established by the Canadian Prefab Association for its member companies:

(1) To abide by all government building codes and regulations
(2) To keep pace with the latest architectural achievements.
(3) To maintain strictest quality controls on all material and workmanship.
(4) To encourage constant research for engineering improvement.
(5) Uphold their obligation to the customer.
(6) To safeguard the public's interests at all times.

It will be to your best interest, when considering a Prefab Home, Summer Cottage or Garage, to inquire first from one of the companies displaying this membership symbol . . . .

President W. A. Kaye, Haliburton
Mr. Gordon Allan of Public Relations Associates

K-Built SECTIONAL COTTAGES HALIBURTON ONT.

ANOTHER FIRST

The Pre-manufactured Plank Wall Panels with the Plus Potential

Can be converted from Cottage to Home as easily as
Putting on an undershirt
or
Pulling on a sweater

See Our Display at
The Canadian National Sportsmen's Show
Booth 28A Phone 532-4506

W.A. Kaye Enterprises Ltd.
K-BUILT HOMES & COTTAGES
HALIBURTON, ONTARIO
47J 54W2

FA-4-5500 Century A TWENTIETH CENTURY THEATRE

PLAYING THURSDAY -ONLY-

GOLDEN OPERETTA SERIES

ALL SEATS 85c

ONE PERFORMANCE ONLY AT 8.15 P.M.

OSCAR STRAUSS' THE CHOCOLATE SOLDIER

RISE STEVENS • NELSON EDDY

Watch for This Great Attraction Thursday, Mar. 26th "The Girl of The Golden West"

LAST TIMES TO-NITE: Showing 7.00 and 9.10 p.m. Elizabeth Taylor . . Richard Burton in "THE V.I.P.s" with Linda Christian . . in Color

SPECIAL LIMITED ENGAGEMENT! UNCUTI ORIGINAL LENGTH!

METRO COLDWYN MAYER presents CINERAMA A GIORGIO PETROV Production

THE WONDERFUL WORLD OF THE BROTHERS GRIMM

WONDERFUL THRILLS! ADVENTURE! ROMANCE!

WONDERFUL COLOR!

CENTURY

PLAYING FRI. & SAT. Two Showings Fri. 7.00 and 9.25 p.m. Cont. Sat. from 2.00 p.m.

New Shoe Styles ... FROM

REWARD SHOE STORES

The new Spring styles at Reward Shoe Stores are exciting to look at, comfortable to wear and inexpensive. Visit Reward this week and see all that's new in shoes.

A The New Open Look . .
Choose from black or red antiqued smooth leather . . . NEW finger tip toe . . . dainty illusion heel . . . sizes 5 to 9 . . . only $5.99

B The New Sandal Look . . .
Slings are in this season . . . elasticized sling back assures good fit . . . NEW finger tip toe . . . dainty illusion heel in black patent leather . . . sizes 5 to 9 . . . only $6.99

C The New Jackie Heel . . .
the new stacked heel . . . Choose from black or red antiqued smooth leather . . . NEW finger tip toe . . . sizes 5 to 9 . . . only $4.99

D The New Low Stacked Heel
. . . One inch in height . . . a smart practical heel for active women . . . NEW finger tip toe . . . Choose from black or stocking tint . . . in sizes 5 to 9 . . . only $5.99

OPEN FRIDAY UNTIL 9 P.M.

76 Kent St. W. Lindsay

REWARD Save with Safety SHOE STORES

346 George St. N. Peterborough

KIWANIS ARENA FRI. & SAT. NIGHTS MARCH 20th & 21st 8:30 P.M.

LINDSAY FIGURE SKATING CLUB 10th ANNUAL

ICE REVUE - '64

"A Skating Treat .... That's Hard To Beat"

ADMISSION — Adults $1.00 — Children 50c — Tickets on sale at Arena, Morley Greaves, Scott's Paint & Wallpaper and Selkirks

KIWANIS ARENA FRI. & SAT. NIGHTS MARCH 20th & 21st 8:30 P.M.

Need things for Spring?

Get an HFC Shopper's Loan

Mom needs new things. The youngsters sprout. Dad's suit wears out. Let HFC help you outfit your whole family. Get cash to shop at any store in town for the best clothing values. Budget your repayment conveniently. This year, shop sensibly, with cash from HFC.

AMOUNT OF LOAN	MONTHLY PAYMENT PLANS 36 months	30 months	24 months	18 months
$100	$	$	$ 6.12	$ 9.46
250	.....	23.70	26.26	31.24
500	.....	43.65	44.13	51.25
1000	31.85	51.85	62.11	80.56
1600	49.88	63.83	76.13	104.52
2000	63.71	94.62	120.41	201.46
3000	93.12	107.52	147.00	225.93

Above payments include principal and interest and are based on general equipment, but do not include the cost of life insurance.

ASK ABOUT CREDIT LIFE INSURANCE ON LOANS AT LOW GROUP RATES

HOUSEHOLD FINANCE HFC

R. K. Finch, Manager
6 William Street North — Phone 324-2171
LINDSAY

Mon. to Sat. 8 a.m. – 9 p.m.
Gas Bar 8 am–12 pm Daily
Sunday 10 a.m. – 5 p.m.

AUTO-PARTS ACCESSORIES
MOTORCADE STORES LTD.

5% BONUS COUPONS
Use your Bonus Coupons at THE MOTORCADE STORES. ALL Motorcade Stores, 5% Coupon with every purchase. Save Coupons Gives not include taxes.

Over 100 Stores in Ontario

Brand New
ALL NYLON Standard TIRES

An amazing low price for these top quality tires. Features life-time guarantee, 24 months FREE road hazard insurance, size 670/15 only.

TUBE TYPE **6.88** with Class A trade

TIME TO TUNE UP YOUR MOTOR
For Those Carefree Summer Miles
Call And Ask For Mr. Tully or Mr. Ball For Personalized Service as to Price at
324-6177

Tune Ups — Value Jobs
Your Cost Coupons — Plus When You Buy

MOTORCADE GASOLINE
Saves you money Three Ways:
1. On Blending
2. On Coupons for Merchandise
3. On Lubrication

BONUS COUPON — BONUS CO
50¢ FIRST LINE QUALITY—VOLUME PRICE
A026836 A0268
MOTORCADE STORES SAMPLE
50¢ redeemable for merchandise
CASH BONUS

SAVE ON GAS

Free Lubrication To Our Regular Gas Customers

MOTORCADE STORES
80 LINDSAY ST. S. — 324-6177

"The Maidens' Viewpoint"

Things have been pretty quiet on the newsfront hereabouts.

Noticed in the Fenelon Falls Gazette the dogs cruising the town without supervision are again under fire. The village Council has published the edict — — "All dogs in the village must be kept under control or kept tied by the owners on Tuesday and Wednesday of each week, garbage collection days."

Without proper instruction to the canine they are liable to become quite neurotic — — being tied for two days and running free the rest of the time. They are likely collections of garbage aren't made Mondays, Wednesdays and Fridays — — imagine how confused they would become.

• • •

Noticed our good friend Earl T. Monahan, of Rochester, N.Y., is in the news again. In the 1964 Vacation Issue of the "Outdoorsman" Earl has an interesting article —"I'll Take The Highlands". This article gives his experiences in the Haliburtons from the time he was a young lad and goes on to explain why he is such an ardent fan of our vacation area.

Haliburton County is certainly lucky to have such a friend as Earl — — he does a great deal for us publicity wise — — in fact he takes a great deal more enthusiasm and interest in the county than a great many of the residents who live here permanently. If each and everyone of us had one half the interest he has the county as a whole would certainly become more interested in the Highlands.

Stopped in last week to see Ben Varty of the "Lil' Chick' Inn" (he's the fellow who gave Fenwick Finch the business cards— 'good for one cup of coffee' that Fenwick hands out to save himself the price of returning a coffee) Over a steaming mug of "chicken-in-a-mug" the speciality of the house. Ben told me his son, Marvin Varty had taken over the gift store in Haliburton formerly owned by Eva and Jack McKay. Marvin comes here from Cobourg where he has been a watchmaker for the past 11 years.

Marvin Varty is an exceptional young man — — Born with handicaps that would normally stop an ordinary person, young Marvin went through school at West Guilford and, following his first year in High School, entered Variety Village at Toronto and completed a course in watchmaking.

During one of her visits to Variety Village, Miss Lorraine Jefferey met Mr. Varty and they were married eight years ago. Their young son, Michael, is an active young tyke and keeps them on their toes during his waking hours.

It is my hope that Marvin meets with the success he deserves in his new venture.

Incidently, if you happen to bump into Fenwick Finch you'll see he is carrying a new "free coffee" card — — this one is from "Marvin C. Varty" and the "Lil' Chick 'Inn" at Bosthkung Lake redeems them.

Oh,yes, the old gentlemen (Finch) personally autographs the cards so that there is no doubt he is returning the compliment of someone having bought him a coffee.

• • •

Amos Moosemilk from Sarasota Florida, has been keeping me well supplied with post cards — — they are a constant source of enjoyment to everyone from the post office staff to the general public.

These postcards are interesting and educational as well as entertaining. They are on a par with several I received from South Africa last winter. Their difference makes them noticeable. Of course my friends who see them sort of look at me askance, but then, once a "kook" always a 'kook'.

Keep up the good work Bert — — looking forward to seeing you real soon again.

• • •

The longer I watch the advertising on "the idiot box" I keep wondering more and more if the originators of these commercial tid-bits look upon us viewers as a nation of moronic thumb-suckers — — that we have to be spoken down to and have everything spelled out for us. Granted, there are a few clever, eye-catching commercials on the air but on the whole — — the majority of them almost insult the intelligence of the watchers: (to the extent of 16 minutes out of each hour).

• • •

Like so many others I have viewed Toronto papers as they discuss the "Hate program" this young nineteen-year-old lad from Scarborough is coming up with. What he gets away with amazes me. Convicted in United States of inciting a riot, he was sentenced, had his sentence suspended on the condition he leave the country. He returned to Canada and begins again — — his supply of money seems to be limitless but no one knows where it comes from.

By comparison, even a little effort like this column, has to be careful of how and what is said for fear of libel — — words have to be carefully couched so that they don't offend anyone — — on the other hand this young fellow spread his "Hate literature" against the Jews and Negros, with no fear of discipline from the law — — — should anyone try to discipline him, the law would immediately step in and protect his "personal safety"

Possibly something will be worked out — — it is to be hoped it will be before too much damage is done.

• • •

Over the past week-end I had the opportunity of visiting Mr. Alvin Kaye's collection of coins and early Canadiana — — the collection, on display at Mr. Kaye's factory in Donald, comprised over 1,000 coins from all over the world as well as almost 500 pieces of pioneer artifacts.

The evening I spent with Mr. Kaye was a pleasant and rewarding one. Those who were invited, and failed to avail themselves of the opportunity are the losers. They missed seeing a collection that could well be the start of a good-sized museum.

Within the next week I will have a complete interview with Mr. Kaye for you and I know you'll enjoy reading about the background to this amazing one-man effort to stock a museum.

• • •

See you later. — —

Fenwick Finch enjoys a cup of his favorite brew

Minden Firemen-Council settle wage dispute

At a special meeting held between the Minden Volunteer Fire Department and Minden Council in the Registry Building the wage dispute between the council and the firemen were settled.

Both sides gave concessions on what was asked by the firemen and offered by the council. Just one week remained to settle the dispute in the waiting period firemen had given council before the men's notice expired and the service of the volunteers would have ended. The fire department also operates the ambulance and this service would also have been interrupted.

The new wage schedule accepted will give the Fire Chief $200 a year plus $2 an hour at fires. The Deputy-Chief will receive $100 plus the hourly rate and Captains $25 and the hourly rate. Other firemen will receive $2 an hour for service at a fire. Each member of the department will receive double rates for the first hour of each fire to compensate for cleaning clothes and each man will receive $1.50 an hour at practices.

"We want to co-operate with the fire depatrment", Reeve Lawrence Pritchard declared at the meeting.

HI and LO

The high and low overnight temperature readings were 20 and 10.

There are more than 237,000 high school students enrolled in 2,560 Branches of the Canadian High School Red Cross.

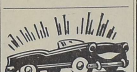

EXPERT BODY & FENDER REPAIR SERVICE
- OUR PAINT JOBS TOPS
- OUR PRICES MODERATE
- OUR WORKMANSHIP UNEQUALLED

MANLEY MOTORS
76 WILLIAM ST. N. 324-3545
O.M.L. N.A.L.

Better buy

JEDDO-HIGHLAND
You'll get more heat per ton from the Aristocrat of Anthracite. You'll use less coal, yet keep healthfully warm in the coldest weather. Enjoy ample even heat, yet save money.

This stamp of Quality assures you more heat per dollar.

J. G. BALDWIN and SON
98 LINDSAY ST. N.
Phone FA 4-3383

5¼%
VICTORIA and GREY GUARANTEED INVESTMENTS

SECURITY . . . Unconditionally guaranteed by the company.

LIQUIDITY ..... You choose any term, from 3 to 5 years.

YIELD ..... 5¼% is an excellent yield for such a safe short-time investment.

APPROVED FOR INVESTMENTS OF TRUST FUNDS

VG VICTORIA and GREY TRUST — The Best Place To Invest.

OWEN SOUND MEAFORD ORILLIA CANNINGTON WHITBY LINDSAY PETERBOROUGH BELLEVILLE KINGSTON

Kent St. W. — Lindsay

KB MOTORS — BIG SPRING — CLEARANCE!

BMC SALES, SERVICE & PARTS

Morris Mini Car
LIST PRICE $1495
CLEARING AT $200 OFF LIST

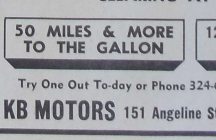

MORRIS MINI-MINOR STATION WAGON
Just The Thing For Summer Days Ahead
List Price $1695
CLEARING AT $200 OFF LIST

50 MILES & MORE TO THE GALLON

12 Months Full Warranty on parts and labour

Try One Out To-day or Phone 324-6521 For Demonstration

KB MOTORS 151 Angeline St. N. — Your Authorized Morris Dealer in Lindsay

STOP! . . . killing yourself

By Peter J. Steincrohn, MD., F.A.C.P.

WILL WINE ROT YOUR STOMACH?

Does wine rot the stomach? Italians, Frenchmen, whatever your national habits, speak out for or against.

I have a letter from a lady today who doesn't quite believe her friend who looks upon wine as the drink of the devil:

Dear Dr. Steincrohn: Is there something particularly lethal about wine? Is it more harmful or more intoxicating than whiskey or brandy or rum? Can you tell me in what way a wine of 20 per cent alcoholic content compares to the "proof" category of hard liquors?

I have a friend staying with me who is a teetotaler. She's a little nuts on the subject, and I don't know enough about it to discuss it with her. I have a feeling that some of her pronouncements have no basis in fact.

We watched a Ben Casey show the other night, in which an old derelict presumably arrived at his sad condition by drinking wine. So my friend took off on a long harangue about the horrors of wine drinking, particularly muscatel wine. According to her, it rots your stomach. Now, I always regarded wine as beneficial. I did not know that any kind of grapes, Tokay or muscatel or Concord, etc., made any difference except in flavor or color.

I do some cooking with wine put rum in the plum pudding sauce and brandy in the mincemeat. Cold winter nights I like a glass of hot milk with sugar and whiskey and a dash of nutmeg. It makes me feel warm and sleepy and comfortable.

WINE VS. PILLS

I've never felt any bad effects. I am 69 years old and have an excellent digestion. My friend of mine simply lives on pills: pep pills, tranquilizers, sleeping pills, enzyme pills for digestion, laxatives, and so in infinitum.

They are all prescribed by a doctor and I suppose they're O.K. for her. But not for me. I take nothing except an occasional sleeping pill, and personal aspirin when my arthritic supplement. I don't want to refute my friends statements. Each one to his own, I say. All I want to know is if you agree that a little wine rots one's insides. I'm not anxious to win an argument. Just want to be sure I haven't got a bad habit.—Mrs. L.

Comment: Don't you swap one decanter of wine for all the pills your friend has cluttering up her medicine cabinet. I guess it's too late for either you or me to convince your friend that a nip of wine is excellent medicine for anyone in the 50s and over.

Far from causing any disruption to your insides, better tell your friend wine is an excellent stomachic (it is a good appetizer and prepares the stomach for digestion). It promotes well being (warmth and comfort) and is of often much better than a sleeping pill to combat insomnia.

Rot? Not your stomach. Her theory. And remember, you were the one who said, "She's a little nuts on the subject". Not knowing her I can't get too personal, but I think it's permissible for me to agree with you.

Little Britain

Miss Mary Cornish of Peterboro Civic Hospital visited her parents Mr. and Mrs. William Cornish.

Friends of Mr. Lawrence Heatlie are glad to hear that he is now abe to be at his home in the village after being confined to the Ross Memorial Hospital in Lindsay for a few days.

Mr. and Mrs. R. V. Stephenson and family, of Toronto, motored down and spent a day at the home of her mother Mrs. J. B. McGibbon.

Dear Dr. Steincrohn: Lately I have been plagued with loss of skin pigment on my hands and on my face. It seems to be getting worse. It's distressing and embarrassing. What shall I do? I am in good health. —Mrs. R.

Comment: Better see a dermatologist. If necessary he will take skin scrapings and examine them under a microscope. If the condition is due to ringworm infection, he will prescribe a medicine that will help. The important thing is to make the correct diagnosis rather than just worry about it and do nothing constructive.

(Released by the Bell Syndicate Inc.)

STYLE VIEWS

Busy-Day Gem

PRINTED PATTERN

4580
SIZES
14½—26½

by Anne Adams

No time to fuss, but of course you want to look your best! Choose this crisp casual that's comfortable from airy cap sleeves to soft skirt.

Printed Pattern 4580: Half Sizes 14½, 16½, 18½, 20½, 22½, 24½, 26½. Size 16½ takes 4 yards 39-inch.

FIFTY CENTS (60c) in coins (no stamps, please) for this pattern. **Ontario residents add 2c sales tax.** Print plainly **SIZE, NAME, ADDRESS, STYLE NUMBER**

Send order to ANNE ADAMS, care of Lindsay Post, Pattern Dept., Lindsay, Ont.

DO YOU KNOW HOW TO GET A PATTERN ABSOLUTELY FREE? It's simple—order our Spring-Summer Catalog including FREE COUPON to get any one of 250 design ideas. Send 50c today.

New—Quick—Gay

7261

by Alice Brooks

It's fun, quick to make 2 handy-dandy mitts plus 4 holders of gingham check.

New! Charming cross-stitch potholders of gingham — 7 checks to inch. Two make a lovely hostess gift. Pattern 7261: chart; directions.

Thirty-five cents (coins) for this pattern (no stamps, please) to Alice Brooks, care of Lindsay Post, Needlecraft Dept., Lindsay Ontario. **Ontario residents add 1c sales tax.** Print plainly **PATTERN NUMBER, NAME, ADDRESS.**

206 HANDICRAFT HITS — 1964 Needlecraft Catalog: Toys, fashions, crewelwork, bazaar hits — crochet, knit, sew, embroider, quilt. Send 25c.

SOMETHING NEW — BIG DELUXE QUILT BOOK! 16 complete quilt patterns — pieced and applique, for beginners, experts. Send 60c now.

They'll Do It Every Time

By Jimmy Hatlo

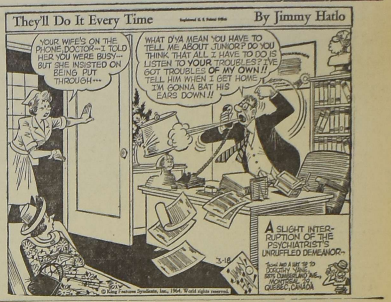

The Scorecard

NATIONAL HOCKEY LEAGUE

Wednesday Schedule (EST)

Toronto at Montreal-8:00.
(Only game scheduled).

STANDINGS	W	L	T	Pts
Chicago	35	22	12	82
Montreal	34	21	12	80
Toronto	31	25	11	73
Detroit	29	27	11	69
New York	22	36	10	54
Boston	18	38	12	48

Tuesday's Results

Chicago 4 New York 0.
(Only game scheduled).

AMERICAN HOCKEY LEAGUE

Wednesday Schedule (EST)

Baltimore at Hershey-8:00, Springfield at Pittsburgh-8:00
(Only games scheduled).

STANDINGS

Eastern Division

	W	L	T	Pts
Quebec	39	26	1	79
Hershey	34	29	4	72
Providence	30	32	4	64
Baltimore	29	34	3	61
Springfield	22	39	4	48

Western Division

	W	L	T	Pts
Pittsburgh	36	28	3	75
Cleveland	35	27	4	74
Rochester	35	29	2	72
Buffalo	22	38	7	51

Tuesday's Results

Quebec 3 Buffalo 0.
(Only game scheduled).

CROSSWORD - - - By Eugene Sheffer

HORIZONTAL
1. machine (abbr.)
5. public vehicles
9. open (poetic)
12. hillside dugout
13. to the sheltered side
14. inferior horse
15. female ruff
17. Spanish, cowboy
19. change
20. rose essence
21. attempts
23. cross
26. behold!
28. donkey
29. nerve: comb. form
30. sacred Zoroastrian books
33. sheriff's bands
34. former actress: Lupe —
35. school of seals
36. French article
37. the dill
38. classifies
41. Irish poet
43. wear away
46. requires
48. roadside eating place
49. moral transgression
50. mother of Apollo
52. house (Sp.)
53. gentle touch
54. English school
55. sacred chests

VERTICAL
1. Naomi's chosen name
2. Cain's brother
3. Greek island
4. swarms of bees
5. symbol for calcium
6. appeases
7. girdles
8. chair
9. burdensome
10. common value

Answer to yesterday's puzzle.

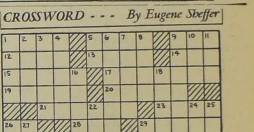

Average time of solution: 11 minutes.
(© 1964, King Features Synd., Inc.)

CRYPTOQUIPS

HAR TY-JH-VYXQ FRCP AWDTY-EWD JB W BRCP-QRCJWDH WEW-HRXQ.

Yesterday's Cryptoquip: POLITICAL FARCE FASCINATES NATIONAL REPORTER.

14. self
16. substitution
18. nostrils
22. a king of Judah
24. Russian city
25. prescribed quantity
26. molten rock
27. baking chamber
29. dozed
31. constituent part
32. counter-irritant
33. Kentucky bourgeas
35. quickly
38. salute
39. the common health
40. underwater detecting device
42. grate amorously
44. office furniture
45. periods of time
46. viper
47. by way of
51. upon

OUR BOARDING HOUSE with Major Hoople

THE LITTLE WOMAN

"You'll love our Mr. Maurice—he's wonderful with older women."

LI'L ABNER by Al Capp

ABBIE AND SLATS by Raoburn Van Buren

BRINGING UP FATHER by Geo. McManus

MYRTLE by Dudley Fisher

SPORTSMAN'S DIGEST By Hal Sharp

LANDING NET TIPS

DON'T KNOCK A FISH OFF YOUR LINE BY WILD INSISTS WITH A LANDING NET. SUBMERGE NET QUIETLY, THEN LEAD FISH OVER IT.

DON'T TRY TO NET A FISH UNTIL HE QUITS FIGHTING. OTHERWISE, THE FISH MAY RENEW ITS FIGHT WHEN IT SEES THE NET.

WOODEN-FRAMED NETS FLOAT IF ACCIDENTLY DROPPED; BUT SOME ANGLERS CLAIM THESE NETS SCARE FISH. ALMO THAN THINNER, METAL-FRAMED NETS. THESE ANGLERS ALSO PREFER COLOR-CAMO LARED NETS THAN TO HIGHLY-VISIBLE WHITE NETS.

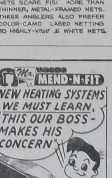

Jack Weaver
PLUMBING-HEATING
324-5236
1 WATER ST.

FREE THIS SUNDAY
March 22nd
at the
COTTAGE DRIVE-INN
2 Miles South of Lindsay on Hwy 35

FREE CHOCOLATE CAKE
WITH EVERY BUCKET
of
KENTUCKY FRIED CHICKEN
ONLY 3.75
Serves 5 to 7 People

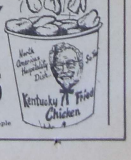

Historical Research topic of Cambray UCW programme

Cambray (PNS) — The Women's Institute held an evening meeting in the community hall with an attendance of 15. The meeting was opened by the president Mrs. M. McKay who welcomed all members. The Institute Ode was sung followed by the creed and The Lord's prayer in unison. Roll Call was answered by helpful hints for housecleaning. Minutes of the last meeting were read by the secretary Mrs. Harry Montgomery. These were approved. Treasurer's report showed a balance of $525.43 with proceeds from the booth at the arena to date $215.00. Correspondence of thank you notes from sick and shut-ins was appreciated. It was moved all bills be paid. No delegate was available at present to attend the Women's Federated convention in Guelph.

A two-burner gas stove was installed in the pantry of the hall by Mr. Clare Jewell. Mrs. M. McKay and Mrs. Clare Jewell were appointed to purchase a gas heater for the pantry. It was agreed to give the church $5.00 as rental for the basement for the short course in cooking and to give the caretaker a small sum in appreciation for his work during the cooking course. Detailed arrangements were planned for the noon luncheon to be held in April.

The meeting was turned over to the programme committee. Mrs. Harold Anderson read an excellent paper on Historical Research compiled by Miss Susie Sinclair. The highlights of this paper were as follows. "There is a movement across Canada to preserve the things of the past, the old books, old newspapers and letters, as well as the tools made and used by the early settlers. These relics have been neglected too long, but now a renewed emphasis is being placed on their value and preservation. It is through books written by citizens of this country, stories of the struggles of the pioneers, letters written by early settlers, old newspapers and relics that the past history of our country may be reconstructed for future generations. Unfortunately, some one gets the urge to tidy up the attic, basement or storeroom and out goes a box of old books, a bundle of old newspapers or a collection of letters written long years ago and out goes the old spinning wheel, the butter tray and ladle boot jack or any other old-fashioned article, long discarded and considered useless. With them goes a link with the past. "The best plan to follow if you have many books is to list them together with the authors, dates of publication and the name of the publisher. Then send the list to the librarian of some university, the archivist of your province, a museum or a public library and ask them to check any books that would be acceptable to these institutions.

"Old newspapers are particularly valuable in reconstructing the economic, industrial, social and political life of a country. Many years ago Joseph Howe wrote a wise notion preserves its records. Our country's records will be found in old books, letters, newspapers and the relics of bygone days. Let us look well before we are guilty of throwing these things away. We are forever indebited to the past. It is the source of our very identity. History is essential to the thinking of a cultured person. It is a necessary ingredient of maturity. Children of to-day take many things for granted. They do not marvel over automobiles, airplanes, radio, television, the telephone or electric light as compared with the candle of our grandmothers day. Many things seem to us very simple because someone ages ago or a half century ago was clever enough to think of. As Canadian citizens we would do well to take a good look at our heritage. Are we worthy of it?"

The president extended sincere thanks to Miss Sinclair for her interesting paper.

The meeting closed over a social lunch and cup of tea.

BOWLING SCORES

MEN'S MAJOR LEAGUE
March 16th

Houzers' Men's Wear 5. M. Graham 756 (296), V. Pogue 748 (276), and T. Rutter 655 (232) were high scorers. Tom's Barber Shop 2. E. Quibel 705 (283), G. Campbell 703 (354).

Molons Upholstery 5. High were J. Foster 795 (319), J. Tait 664 (299), Kent Buffing 2 and the high was F. DeMaeyer 651 (255).

Canadian Legion 5. High T. Cory 692 (323), Lincraft Aces 2.

Burnett Auto Body 4. High was F. Richard 738 (266), Finnev Lumber 3 and their high was A. Hill 846 (298).

Rhys Williams Men's Wear 5. Joe Becke 752 (335) and B. Copping 669 (270) had high scores. Minaker's Plumbers 2 and their highs were T. Cummins 762 (319) and B. Colvin 720 (308).

Kent Hotel 5. C. McLeish 774 (333), N. Martin 759 (304), G. Bissette 717 (268) and R. Presley 689 (263) had the high scores. Olympia Tea Room 2. High were C. Moulton 759 (287) and F. Miller 683 (280).

Dominion Brake Shoe 5. R. Clarke was high with 754 (291). Lincraft Fitters 2.

Lindsay Cleaners 5. High were L. Longson 795 (305) and E. Aldred 720 (311). Waterhouse Sunoco 2 with K. Cook 714 (296), J. Colvin 693 (301) and E. Gerhard 670 (250) as high.

Keen and true ice for Minden curlers

Minden Curling Club are enjoying excellent curling on artificial ice after having some difficulty early in the season getting the new artificial ice machine to operate satisfactorily.

Eight women's and twelve men's teams are just completing their schedules and are starting the playoffs, competing for three different trophies. Playoffs are expected to be over about mid-April.

Bonspiels are being enjoyed by curlers from home and away and visiting curlers from Lindsay and Toronto have stated the ice at Minden compares favourably for trueness and keeness with several large Toronto clubs where they have curled.

The plant is run by the heaviest machinery in Haliburton county, and regardless of how mild the day, the ice is always in excellent condition. The Minden club members installed the system themselves.

Services resumed in Zion-Fenelon United

Zion-Fenelon (PNS) — Zion Fenelon United Church resumed services last Sunday after having been closed for a lengthy period due to alterations to the interior of the building, which has now assumed a modernistic appearance, with an entirely rebuilt chancel and choir loft enhancing the beauty of the sanctuary. Also on the exterior, a new entrance porch has been built, sheltering the steps from the elements and providing cloak room space.

All credit for the work goes to the men of the congregation who donated many hours of their time and also a great amount of material and by so doing have created a beautiful church.

Report Brock Twp. deer survived winter well

Sunderland (PNS) — Reports indicate deer in Brock Township survived the winter pretty well.

A couple of weeks ago township employees, cutting brush west of Hancock Sand and Gravel on the third concession, reported a herd of about 15 had crossed the road.

Mr. James Burrus, section foreman at Blackwater, reports seeing eight deer in fine condition feeding the "Y" at Blackwater yards when he arrived for work in the morning.

Mr. Gordon Innes, mail contractor on Sunderland RR1 saw six in a field near the intersection of the Brock Road and the fourth concession.

As there have been quite a number reports of deer being shot and also being caught and mutilated by dogs during the winter it is nice to know that there are some good hearts left as there are so many people who enjoy seeing a deer throw up his white flag and go jumping away over the fences and through the woods.

Plans are being made to hold special Sunday services during this Centennial year, which everyone hopes will be a profitable one spiritually and financially.

LEARN SHORTHAND
in 8 weeks with
SPEEDWRITING

NO SYMBOLS — NO MACHINES
USES ABC's

Easy to learn SPEEDWRITING uses familiar ABC's. In just 8 weeks you can be taking dictation at 100 words per minute. (Longer time required at night school).

SPEEDWRITING is not a substitute for Shorthand—It is The Modern Shorthand.

NEXT CLASS STARTS MARCH 30

No Late Entries Permitted

We hold exclusive franchise for South-Central Ontario

ENROLLMENTS FOR EASTER TERM
Accepted until March 30

A COMPLETE BUSINESS COURSE
for young men and women

Expert Instruction at Reasonable Cost

LINDSAY BUSINESS COLLEGE
106 Kent St. W. Lindsay, Ontario
Phone 324-2411, if no answer, call 324-5118

Chevrolet built the new Chevelle to fit into all your plans

(including your budget and your garage)

Chevelle fills the bill! It's a new-size, low-price car, tailor-made for people who want a combination of features that other cars simply don't have. Here's what we mean: Chevelle's beauty adds a new dimension to functional design! Chevelle's stylish curved-glass side-windows mean interior measurements within an inch of most regular-size cars. Chevelle slips easily into tight spots—and out of them! Chevelle's jaunty 115" wheelbase is sized right for city traffic—makes parking practically effortless. Chevelle's power is made to measure with Sixes or V8s, transmissions for every taste, and a full array of extra-cost options. Chevrolet reliability keeps Chevelle fit for the future with proven safeguards like Body by Fisher and Magic-Mirror finish. See your Chevrolet dealer and try on a Chevelle for size—he's got 11 models, including low-price convertibles, sedans, sport coupes and wagons—one's bound to fit!

Malibu Sport Coupe

A GENERAL MOTORS VALUE

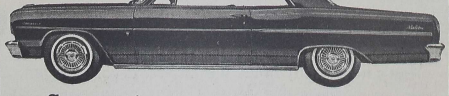

New CHEVELLE!—a great highway performer from CHEVROLET!

See your local Chevrolet dealer

L-9640

Be sure to see Bonanza on the CBC-TV network each Sunday. Check your local listing for channel and time.

FEE MOTORS LIMITED
Your Friendly G.M. Dealer Phone 324-3533 Lindsay, Ontario

BEDDING SALE
CONTINUES

★ STAR SPECIAL
MATTRESSES
While They Last
Different Sizes
12.62

REST-RITE MATTRESSES
Perfect for Extra Bed or Cottage
You Would Pay 32.00
SALE PRICE
19.42

DANCER SMOOTH-TOP
Mattress or Box Spring
Hurry On This One.
You Would Pay 59.50
SALE PRICE
29.13

MEDICO REST
With Stabilizer Sides
Fully Guaranteed
You Would Pay 89.50
SALE PRICE
58.25

SUPER DELUXE TAPESTRY
With the New Stabilizer Sides
Guaranteed For Life
You Would Pay 99.50
Sale Price **67.96**

RESTOMATIC SMOOTH TOP
Fully Guaranteed
You Would Pay 59.50
Sale Price **38.84**

LARGE SIZE BUNK BEDS
Fully Guaranteed
Sale Price **44.50**

IRISH WOVEN TICKS
With the New Stabilizer Sides
10 Year Guarantee
You Would Pay 79.50
Sale Price **47.57**

30" CONTINENTAL BED
Fully Guaranteed
You Would Pay 79.95
Sale Price **37.18**

With Head Board 39" PS.
CONTINENTAL BED ENSEMBLE
A complete luxury Continental Bed. Outfit includes Smooth-Top Mattresses, matching box spring, set of 6 hardwood legs, and a magnificent, Vinyl-padded headboard.
REG. 119.95
59.22

COURTS
73 KENT ST. W. LINDSAY

THANKS TO COURTS VOLUME BUYING . . .
THESE PRICES ARE POSSIBLE . . TAKE ADVANTAGE

CARS YOU CAN DEPEND ON AT BROCK MOTORS

Phone 235 Sunderland

1963 OLDS SUPER 88 — 2-door hardtop, equipped.
1961 CHEVROLET Impala 6-cyl., 4-door hardtop, automatic and radio
1960 CHEVROLET V-8 Sedan
1960 PONTIAC Hardtop, fully equipped
1960 CORVAIR SEDAN, radio, 2-tone
1959 OLDS. 4-door hardtop, equipped
1958 PONTIAC 6-cyl. automatic
1958 CHEVROLET COACH, very low mileage, clean
1958 FORD 2-door, 6-cyl. standard
1958 CHEVROLET Biscayne Sedan
1958 OLDS. 98 4-door hardtop, fully equipped

— ALSO —

1962 CHEV. 1-ton chassis and cab
1959 CHEV. 2-tone chassis and cab, dual wheels.
1958 CHEV. 3-ton chassis and cab.
NEW CHEVROLET TRUCKS in stock for immediate delivery.

Buy your used car from a new car dealer.

FOR A BETTER BUY! BETTER TRY! BROCK MOTOR SALES, PHONE 235, SUNDERLAND ONT. A GENERAL MOTORS CHEVROLET - OLDSMOBILE DEALER.

Mike Murphy — Used Car Salesman
Phone Lindsay 324-6656

Promoter says he knows nothing about proposed bout

(United Press International)

Swedish boxing promoter Edwin Ahlqvist said today he knows nothing about any proposed title bout between world heavyweight champion Cassius Clay and ex-champ Floyd Patterson.

Ahlqvist was quoted as saying in an interview in the newspaper "Stockholms Tidningen," "Last Monday I had a long talk with promoter Al Bolan in New York and he did not mention a word about a fight between Floyd and Clay"

"All I can say", he added, "It that there will be a boxing event in Stockholm next summer and the two main boxers are Floyd Patterson and Eddie Machen".

There was a report that Clay offered to fight Patterson in a winner-take-all bout with the proceeds to go to either the Black Muslims, of which the champion is a member, or to the Roman Catholic Church if the ex-champ won.

Mary Ada May Found wed in candlelight ceremony

Candlelight was the setting for the marriage of Mary Ada May Found, youngest daughter of Mr. and Mrs. Ross Found of Cannington, to James Douglas Quackenbush, son of Mr. and Mrs. Raymond Quackenbush, of RR5 Lindsay, on March 8th, at 8.30 p.m. in Cannington United Church.

Rev. C. R. Wragg officiated at the double ring ceremony and Mrs. Neil McPhadden presided at the organ. Mrs. Allan Barnes of Earl Grey, Saskatchewan, sister of the bride, was soloist, and sang "The Wedding Prayer" before the ceremony, and "Perfect Love" during the signing of the register.

Given in marriage by her father, the bride was lovely in a white-waltz length gown, fashioned with fitted lace bodice over satin, and gathered skirt of chiffon over satin. Her fingertip veil was of nylon net caught up in a tiara of seed pearls and sequins and she carried a bouquet of red roses and pink carnations.

Matron-of-honor for her sister was Mrs. Cyril Hales of Beaverton, who wore a petal pink gown of matching design. She carried a nosegay of pink carnations.

The groom was attended by his brother, Mr. William Quackenbush.

Following the ceremony, the reception was held at the Dunrovin Tea Room at Oakwood.

After a short honeymoon trip, Mr and Mrs. Quackenbush have taken up residence at 100 St. Patrick Street in Lindsay.

Bride-To-Be Feted

Prior to her marriage, the bride was honoured at four showers where she received many lovely useful gifts. These were held by classmates and school friends at the home of Miss Marilyn Morgan, Cannington; by aunts and cousins at the home of Mrs. Cecil Cory, Lindsay; by Lindsay friends of the bride and groom at the home of Mrs. Alfred Henry; and by her Saginaw neighbours at the home of Mrs. Charles Campbell. The United Church choir met at the home of Mrs. Viola Carter and presented the bride-to-be with a beautiful table lamp, and she was the recipient of a piece of stainless steel and copper kitchenware from fellow employees of Schultz Die Casting where she and the groom are both employed.

$300 damage in storm crash

At least one unlucky Coboconk driver was unable to escape the fury of last night's storm, reports Const. J. DesLaurier of the OPP.

He said a car driven by Sheila McKague left the road around 6 p.m. on Highway 35 south south of Rosedale striking a tree.

The constable estimated damage at about $300, and the driver received minor cuts about the knee.

Club president donates trophy

About sixty members of the staff of the Ross Memorial Hospital, Lindsay participated in a curling bonspiel which was at the Fenelon Falls curling rink last Saturday.

A rink skipped by Mrs. Ethel Wood won first prize and a trophy donated by Gerald Palmer president of the Fenelon Falls Curling Club, was presented to that rink. Roger Worsley skipped the second place rink and the third place rink was skipped by Mrs. Kay Harding. The fourth and fifth place rinks were skipped by Dr. W. Graham and Dr. G. Lindsay respectively.

Play commenced about 1 p.m and following two games supper was served and entertainment followed. An enjoyable time was had by all present.

Little Britain ties series

Little Britain edged Oakwood Flyers 7-5 in the second game for the Graham Cup in Oakwood last night. Ice conditions were excellent and it was a fast moving game.

Playing coach opened the scoring for Oakwood as he stole the puck and scored unassisted at 4.20. G. Margins tied it up for Little Britain at 9.40 and the period ended in a 1-1 tie. Ron Jewell was tagged with the only penalty. Ray Jenkins banged one in the net from a scramble at 1.45 of the second period, only to have Horton tie it up again at 5.50.

Bill Clarkson picked the top corner for a beautiful shot but once again Corneil scored for Britain to tie the score at 3-3. Oakwood continued to carry play and outshot Britain by a big margin and finally at 19.35 Horton slid the puck under Wanamaker on a break-away to end the period at 4-3 for Oakwood. Each team picked up one penalty each.

At the 10 second mark of the third period Roy Jenkins tied it up. The Thompson boys scored 2 fast ones and at the 5 minute mark Britain looked home free leading 6-4. Ron Jewell raised the hopes of Oakwood fans as he put the Flyers within one on a perfect back hander. Oakwood pressed for the remained of the period but either missed on many good chances, or were foiled by goalie Wanamaker who turned in a solid performance.

Finally Britain's captain Alvin Drinkwalter scored on a screened shot from the blue line at 14.55. This seemed to be the insurance marker for Britain and the score remained 7-5. The rugged third period produced 7 penalties.

As the see-sawing scoring indicates these teams are well balanced. The teams meet again in Little Britain on Thursday night and at Oakwood on Saturday night.

Minden

Mr. and Mrs. A. S. Kernohan and family visited in Toronto with Mr. and Mrs. Tom Parrish.

Mr. and Mrs. Rod Ward and Mr. and Mrs. Ken Currie are home from their holidays in the south.

Mr. Charles Lazier of Hamilton visited at his home in the village.

JOE LAMANTIA'S (CENTRAL FRUIT MARKET)

- - BETTER FOODS FOR LESS - -

LINDSAY'S FINEST CHOICE RED BRAND STEER BEEF

Maple Leaf SMOKED PICNICS lb. 39c
Fresh - Tasty WIENERS 2 lbs. 79c
Pure Pork Small Link SAUSAGE lb. 39c
Extra Lean Fresh GROUND CHUCK lb. 59c
Freshly Sliced CORNED BEEF lb. 69c
Fresh Cut CHICKEN WINGS lb. 25c
Miracle Whip SALAD DRESSING 16 oz. jar 39c
Frozen Food Highliner Haddock FISH & CHIPS Large 24 oz. Pkg. pkg. 55c
CRISCO 3 lb. tin 99c
McQuaide's MEAT PIES 4 pkgs. 99c (2 pies to a pkg.)
Heinz VEGETABLE SOUP 4 tins 49c
SODA BISCUITS lb. pkg. 31c Salted or Plain
Heinz TOMATO SOUP 4 tins 45c
Choice Quality TOMATOES 2 28 oz. tins 49c Case 24 — 5.88
White CAMAY SOAP 2 bath size 35c
Catelli MACARONI and CHEESE DINNER 4 pkgs. 49c
FANCY RED COHOE SALMON tin 39c
Kleenex
Economy KLEENEX pkg. of 400 29c
Fancy McINTOSH or SPY APPLES 3 lbs. 29c
York PEANUT BUTTER 3 lb. jar 1.09

Joe Lamantia & Sons — Across From Fee Motors On Kent

TANGNEY'S Furniture and Appliances 31 Kent W. PH. 324-4831
Morley Greaves Co. Ltd. 130 Kent W. PH. 324-3581
Earl Kennedy Electric 24 William St. S. PH. 324-4641

Plan to attend HYDRO SHOWTIME featuring

VALUABLE DOOR PRIZES

Miss Louise Miller
Home Economist, Ont. Hydro

COOKING DEMONSTRATION
LIGHTING HINTS
LAUNDRY TIPS
ELECTRIC HEATING

Hydro Showtime ... a lively 2 hour show ... packed with ideas on Modern Electrical Living ... to be enjoyed at:

THE ACADEMY THEATRE, LINDSAY
Thursday, April 2nd — 8 p.m
ADMISSION 50c
Presented By
Lindsay Hydro Electric Commission
Under The Auspices of
The Order of The Eastern Star Coronation Chapter
Tickets May Be Purchased From The Following
Crest Beauty Salon — Helen Ford's Beauty Salon
Earl Kennedy Electric — Ray Lawson Real Estate
Edward's Hardware — Kent Cleaners
All Eastern Star Members

SAFE, CLEAN, FLAMELESS ELECTRICITY

FRED SMITH Appliances 53 Lindsay St. S. Phone 324-5711
MIDTOWN FURNITURE William St. S. Phone 324-2791
COURTS Furniture and Appliances Phone 324-2272

That's how many times we inspect a Volkswagen.

These are some of the ok's our little car has to get in our factory.
It's easy to tell the ok's from the no's. One no is all you ever see.)
We pay 5,857 men just to look for things to say no to. And no is no.
A visitor from Brazil once asked us what we were going to do about a roof that came through with a dent in it.
Dents are easy to hammer out.
So what we did shock him a little.
We smashed the body down to a metal lump and threw it out in the scrap pile.
We stop VW's for little things that you may never notice yourself.
The fit of the lining in the roof.
The finish in a doorjamb.
In the final inspection alone, our VW has to get through 342 points without one blackball.
One out of 30 doesn't make it.
But you should see the ones that get away.

Henry's Auto Service
117 QUEEN ST. LINDSAY TEL. 324 - 5721

Next time your group goes by bus
call
FRED DENURE
324-5836
HE GIVES THE BEST SERVICE

"HEALTH SPOT"
Corrective Shoes by
MURRAY SELBY
For Men and Women
COLES SHOE STORE
Next To Fee Motors

WANTED
Mechanic with Class A certificate
Experience in front end alignment preferred. Highest wages in this area paid, fringe benefits and all hospitalization. Ideal working conditions.
Apply Box 1681 The Daily Post stating experience
All replies kept in strictest confidence.

"Lions never looked sharper" - Bodnar

"The Lions never looked sharper" was the opinion expressed by Coach Gus Bodnar after an hour long work-out at the Kiwanis Arena last night. Both Gus Bodnar and Rags Raglan were on hand as they ran their Lions through a brisk work-out. An even dozen of the Lions attended as the sudden wintry blast prevented the northern contingent from attending. Most pleasant surprise of all was to see Wayne McLeish back in harness after a three week lay-off due to an injury suffered in the last game with Newmarket. Two weeks in hospital off his feet took its toll in condition but Wayne plans extra skating and conditioning work-outs to get back in condition in hopes of rejoining the team as soon as possible. Extra protective equipment will be worn by the sharp-shooting defenceman as a precaution against further injury.

The Lions will now have a four-day rest period before they start final tune-ups for the next round in the provincial play-downs. Some of the lads plan on playing spectator on Friday and Saturday night as the Lindsay Figure Skating Club presents its tenth annual Ice Review. Another full house for this skating extravaganza is expected and tickets are available at Selkirk's Men's Wear, Morley Greaves Electric, Scott's Paint and Wallpaper and Gallant's Lunch.

Lions Club holds bonspiel

Sunderland (PNS) — The Sunderland Lion's Club held their annual bonspiel in Sunderland Curling Club with a full slate of 16 teams competing.

Teams were present from Cannington, Beaverton, Port Perry, Bowmanville, Peterborough, Lindsay, Whitby, Longford Mills, Oakwood, Pefferlaw and Sunderland. At 6 p.m. all the curlers adjourned to the Banquet Room of the Township Hall where supper was served by the Ladies of Vroomanton U.C.W.

The final winners were as follows: 1st prize - Ross Naylor rink from Cameron; 2nd prize Ivan Wolsey rink from Bowmanville; 3rd prize Rev. J. N. Reed rink from Sunderland; 4th prize A. McPhail rink from Cannington and 1st Consolation prize Bob Hayes rink from Longofrd Mills; 2nd Consolation prize Thos. McKnight rink from Sunderland.

The visiting Lions all reported having had a very enjoyable day and are looking forward to the next Sunderland Lions Club bonspiel in 1965.

Hall's performance may win Vezina Trophy, League title

Goalie Glen Hall may have won the Vezina Trophy for himself and the National Hockey League title for the Chicago Black Hawks with a single brilliant performance.

Hall turned in his seventh shutout of the N.H.L. season Tuesday night when he blanked the New York Rangers, 4-0.

The victory gave the Black Hawks a two-point first-place lead over the Montreal Canadiens and left Hall with 166 goals against with one game left to play. The Canadiens have three games left in which to overtake the Black Hawks while Montreal's Charlie Hodge goes into his final three games of the season with 163 goals against.

Bobby Hull scored his 42nd and 43rd goals of the season and Stan Mikita and Bill Hay also scored for the Black Hawks. The victory gave the Hawks a 9-3-2 edge over the fifth-place Rangers.

Robinson banned from boxing in Montreal

(United Press International)

The Montreal Athletic Commission has banned Sugar Ray Robinson from boxing in the Canadian city for life. The Commission says it will seek to make the banning worldwide.

The Commission's decision resulted from Robinson-former welterweight and middleweight champion-failing to appear in Montreal seven days before his scheduled March 23rd fight with Joey Durelle. Another boxer will be substituted in place of Robinson.

Cannington wins "D" championship

Cannington (PNS) — The Cannington Bantam Hockey team journeyed to Sundridge to take part in the two day Little N.H.L. 'D' Series Tournament for the Ontario Championship.

The first game played at 4:00 p.m. against Honeywood and Cannington won that game 6-1.

The second game was played at 3 p.m. against Elmvale and Cannington won this game rather easily by a score of 4-1.

The third game and final one saw Cannington playing against Powdassan. Before the game hockey experts felt that Powassan might defeat Cannington. In the first minutes of the game it looked as if this might happen, when their defence man scored on a shot from the blue line. However, Cannington settled down to play some good hockey and defeated Powassan by a score of 3-1 on goals by Allan Marshall, two and Rick MacLeish.

By winning the 'D' championship, Cannington won the right to enter the 'C' series which is being held at Bradford.

Twenty-four teams competed in this event which Cannington has hosted for the past two years, for towns under 1500.

Thought for today

Grover Cleveland once said: "Public officers are the servants and agents of the people to execute the laws which the people have made." —UPI.

Nearly 12,000 relatives of D.V.A. hospital patients were overnight guests at eight Canadian Red Cross Lodges across Canada.

ZELLER'S
RETAILERS TO THRIFTY CANADIANS
FREE
A FREE HAT FOR MOTHER
For Easter
Cash Your Family Allowance Cheque At Zeller's
And Be Eligible For The Free Draw On A Hat
Of Your Choice
COMPLETE WITH
FREE HAT BOX
FOUR DRAWS
to be made
THURS., MAR. 26
ZELLER'S — RETAILERS TO THRIFTY CANADIANS

IT'S RIDICULULOUS!
BUT IT'S TRUE
and best of all, these are only samples of the values
AT FINNEY'S
LDA LUMBER DEALERS ALLIANCE
IT'S RIDICULOUS ... IT'S RIDICULOUS
ALKYD FLAT WHITE
PAINT
Can Be Colour Tinted For Small Extra Charge
Ridiculous Price
2.98 A GAL.
WHILE IT LASTS
MASONITE
4' x 8' x 1/4"
VALUE 3.84
1.98 SHEET
ANY QUANTITY
4' x 3' x 1/4"
ONLY 98c SHEET
WHILE IT LASTS
FINNEY LUMBER LTD.
Angeline St. S. Ph. 324-2127

Flowers & Plants
FOR EASTER GIFTING
HICK'S
Largest Selection
of Easter Plants
To Be Found Anywhere
EASTER LILIES
•
AZALEAS
•
POT MUMS
•
HYDRANGEAS
All Grown Right Here In Lindsay
SPECIAL PRICES FOR CASH & CARRY
WE ALSO WIRE FLOWERS
Come in Now and See Our Wonderful Selection of Easter Blooms — at Popular Prices.
HICK'S FLOWERLAND
ANGELINE ST. S. CALL 324-3514

Front Page Classifieds
(OVERFLOW)

FOR SALE

FOR SALE

6 room frame storey and half home, new gas furnace, hardwood and tile floors, ½ pc. bath lot 66 x 165, taxes only $157.87 asking price $6,500.

3 bedroom bungalow on edge of town. This home is priced to sell, only 4 years old, needs a little work done on it and one would have a beautiful home, lot well landscaped, asking price $7,000.

4 bedroom insul brick home in good location, very clean home, large bright kitchen, oil furnace, H.D. wiring. Taxes $98.00, asking price $7,500, make offer.

3 bedroom storey half home, insul brick garage, lot 84 x room and bath on ground floor, modern kitchen, hardwood and tile floors, oil furnace. Taxes only $97.00, asking price $7,900.

7 room brick house, screened in sun porch, very clean home, hardwood floors, oil furnace, H.D. Wiring, well decorated home, close to Leslie Prost. All we are asking for this home is $11,000.

Here is an outstanding 4 bedroom brick home, all hardwood floors, mantel fireplace, large bright kitchen, plenty of cupboard space, good size lot, garage, taxes $140.00, asking price $12,500, open for offers.

L.S. Snelgrove Co. Ltd., Realtors
142 Kent St. W., Lindsay
324-3239
(H4987)

GARDEN TRACTOR and implements, good condition, priced to sell, also 2 burner electric cook stove and white enamel coal and wood cook stove, Mamilla 41R18, (H4)

HAY — Good, mixed, Percy Hill, Woodville (15721)

HIGHWAY 121 Near Fenelon Falls, very neat 2 bedroom year round home with separate sunroom, sleeping porch, good well, ½ acre lot, only $3,300. Murchison and Robson Co. Ltd., Fenelon Falls, phone 89. (H4764)

1956 HILLMAN HUSKIE, mechanically sound body in fair condition, 324-5708 between 6 and 8 p.m. (16027)

HOMES FOR SALE

North Ward — 5 room brick and stone bungalow, kitchen with dining area and built in china cabinet, living room, 3 bedrooms, 4 pc. bath, finished recreation, oil heat, very large lot, 5½% mortgage

West Ward — large 7 room family home, kitchen with large eating area, glass doors from dining room opens onto stone patio, living room with plastered valance, 2 piece powder room, 4 bedrooms each with clothes closet, 5 piece bath, linen cupboard, finished recreation room, attached garage, all in lovely condition.

O'CONNOR & O'CONNOR
Real Estate Gen. Ins.
47 Lindsay St. S. 324-6191
(H4918)

HOCKEY STICK SALE. All must go, see our specials, also goalie equipment. **SKATES SHARPENED — MIDTOWN SKATE EXCHANGE.** (H4989)

MARTINDALES
GAS and OIL HEATING SALES and SERVICE
Lennox Furnaces
5 year payment plan
Phone 324-4386

MODERN two bedroom bungalow, about 2½ acres. Excellent location, V.L.A. approved, Box 1683 Daily Post. (15992)

53 MONARCH, cheap, 324-5947. (H4949)

FOR SALE

NEW repossessed cottage, balance of payments, 324-2974. (15968)

'58 METEOR V-8, automatic, hardtop, excellent condition, Clarence Eades, RR2, Sunderland, Ont., 10th Con., Brock Township. (16078)

OFFICE DESK (not secretarial) 34 x 60, 324-6201. (H4948)

OFFICE EQUIPMENT, Typewriters, Adders, Cashiers, Duplicators, Cheque Writers, Comptometers, Three hundred new and used. We buy, sell, rent, service. Hamilton Office Equipment, 137 Brock South, Whitby, Ont. MO. 8-5849. (15423)

OWEMEE, 8,500 with terms, 2 bedroom bungalow, lot 250 x 150, hardwood and tile floors, oil furnace, full basement. This is a good buy, we also have water front cottage with down payments from $500.00 up.

Call and ask for Bill Coulson

L. S. Snelgrove Co., Ltd., Realtors
142 Kent St. W., Lindsay
324-3239
(H4966)

OUTBOARD MOTORS, 3 West bend, new outboard motors, 45 electric, 20 h.p., 12 h.p., 50% reduction, Phone 324-W2 Fenelon Falls. (16050)

ONE 20 GAL. Electric Hot Water Tank, used approx 6 mos. 324-5278. (H4841)

9 PIECE Walnut Dining Room Suite, Moody's Upholstery, 3 Kent St. W., 324-5173. (H4943)

PETERBOROUGH PONTOON Boat, Islander model 22 ft., with side curtains and half top. Make a house boat out of it. $595.00. Motors available 35 h.p., $200.00 and up. Burrough's Marine, Rosedale. Hwy .35. (15643)

PIANO CASE ORGAN, good condition, suitable for home or small Sunday School. Phone 426-9045. (H5)

'62 PONTIAC hardtop, automatic. 324 4162. (H4748)

35 PONTIAC $375.00. 324-3166. (H4842)

POTATOES delivered in Lindsay. 324-4883 or 35R21 Little Britain. (15948)

RANCH, 63 acres, Lindsay area, 55 acres of working land, 10 acres fresh clover, 3 acres wheat, log barn, 20 by 35, good water supply. Price $84,000, with terms. Call Leslie Knox, Dunsford 25R21, or Bernice Newton, Frost Agencies, 324-3535. (H4840)

QUALITY USED CARS
at a low, low price
1963 Chev. sedan, automatic
1962 Ford Galaxie convertible, fully equipped
1962 Belvedere Plymouth
1961 Ford, radio
1961 Volkswagen deluxe
1960 Pontiac sedan
1959 Chev. Impala sedan, fully equipped. This car must be seen.
1960 Rambler sedan
1960 Falcon ranchero
1956 Dodge sedan
1955 Pontiac sedan

THIS WEEK'S SPECIALS
1959 Ford coach, V-8 automatic, radio, $795.
1956 Meteor, 2-door hardtop, V-8, automatic, radio, $725.
1956 Plymouth, V-8, new motor job, radio, $295.
1954 Cadillac hardtop, radio, $335.
1955 Meteor sedan $195.
1955 Plymouth, radio, $250.

For a Better Deal on a New or Used Car
See Al or Hank First at MOYNES MOTORS
Queen and St. Peter Sts.
324-4844
(H4927)

FOR SALE

QUARTERS of Beef and sides of pork, top quality at lowest prices. We do a complete custom work, slaughtering, wrapping, marking, shipping freezing in our modern refrigeratorated inspected plant. Sutcliff's Little Britain, 32. (H2905)

RANCH Approximately 100 acres E½, Lot 6, Con. 6, Eldon Twp. Apply to Hugh Grant, Bolsover, Ont. (15975)

SAWMILL — Complete with Walter Green edger, lumber rolls, reasonable. Mrs. Lewis Jones, Phone 649-5662. (H4979)

SERVICE STATION for 10,500 we can set you up in business with service station, snack bar, living quarters and we are willing to take a low down payment. We also have a large selection of service stations and stores to choose from. Call and ask for

George Y. Black

L. S. Snelgrove Co., Ltd. Realtors
142 Kent St. W., Lindsay
324-3239
(H4965)

SINGER Auto-Matic Zig-Zag console sewing machine in perfect running condition. Does fancy stitches and button holes without attachments. Original price $260, will sacrifice for $67 cash or $8.00 per month for 9 months. Dealer Write Box 1664 Daily Post. (H4787)

SLEEPING BAG, nearly new $5. Car ice box $7.00. Box 1684 Daily Post. (16047)

SIGNS FOR SALE — "For Rent, For Sale, Private Property, No Trespassing", etc., size 11 x 14 - 30 cents each. Daily Post. (22036)

1949 SHULTZ House Trailer, Tandem 26' x 7'. Also 1957 Chev. Dump Truck. M. Webdale, Kirkfield. Ph. 438-3291. (H4890)

SPECIAL 20 Cu. Ft. home freezer, fully guaranteed, free delivery, $225. Life time warranty. Food insurance Tecumseh sealed unit. Wilson Refrigeration, 128 Angeline St. S. (H4833)

1949 SHULTZ House Trailer, Tandem 26' x 7'. Also 1957 Chev. Dump Truck. M. Webdale, Kirkfield, Ph. 438-3291. (H4890)

$8500. Store and Apartment in town of Cannington near Lake Simcoe. Very nice 5 room apartment on second floor. Price includes lunch bar equipment and fixtures. Call Mr. Pressant — Peters Wiles Ltd., — Toronto 487-3361 or write to 2594 Yonge Street. (H4960)

TIMOTHY, ALFALFA HAY, baled, 799-5116. (H4991)

TRUCK FOR SALE — 1953 Fargo half-ton with racks, in good condition. David C. Hopkins, Argyle, Ont. (16076)

TYPEWRITER RIBBONS for sale 1st quality, full length, 65 cents each. Daily Post.

TRUCK 1956 Ford with 7 x 10 platform with good stock racks 700 x 20 tires nearly new duals. Phone Woodville 439-2158. (15964)

USED STEREO console record player, 324-4268 after 5 p.m. (15985)

6 ONLY, used No. 30, Range boilers, complete with 3000 watt circulation heaters, thermostats and tank covers, $5.00 each. Ideal for summer cottage. Original cost over $50.00. Phone 324-3405 or 3581. (15912)

WEDDING INVITATIONS — Prompt, efficient service. Daily Post. (22037)

FOR SALE OR RENT

HOUSE AND LOT on Peterborough Highway, 324-5372. (16051)

FOR RENT

APARTMENT, small, central unfurnished, also building suitable for workshop. K. Griffin, 324-2729. (16056)

APARTMENT — in modern apartment building, 2 bedrooms, upper floor, basement with storage, locker and washing facilities, heat, T.V. outlet and electric stove provided. Phone 324-3577. (H4794)

APARTMENT — 2 bedrooms, 324-5981. (15871)

5 ROOM APARTMENT in modern apartment building, 2 bedrooms, private front and rear entrances, basement storage, locker and washing facilities, heat, T.V. outlet, stove and refrigerator provided. Phone: 324-3874 evenings, 324-3577 days. (H4973)

5 ROOM APARTMENT, upstairs, heated, 324-5531. (16038)

APARTMENT — 4 rooms and bath, heavy duty wiring, adults, 60 Russell St. East. (H4985)

APARTMENT — 2 bedrooms, livingroom, kitchen and bath, electric stove and frig., hot water supplied. Arnold Motors Lindsay. (H4938)

APARTMENT, 5 room, separate entrance, gas range. Apply 108 Regent St. Lindsay. (15988)

50 ACRES AND HOUSE, 5 miles east of Lindsay. Apply Lorne Middleton, 799-5077, Omemee. (H4992)

BARBER CHAIR to rent by the week. Apply 1 York St. Lindsay. (H4951)

2 BEDROOM APARMEIT, close to main street. Call after 6 o'clock. 324-3565. (H4994)

BRICK APARTMENT, one or two bedrooms, central, available Aprril 1st, 324-2438. (16035)

DUPLEX, north ward, immediate occupancy, 324-4470 after 4. (H4971)

GOOD APARTMENT upstairs, Kent St. West., C. E. Ferguson. (15796)

HOUSE — 1 mile from town, Fenelon Falls 306W1 or Box 1666 Daily Post. (15676)

HOUSE — 3 bedrooms, bath, oil furnace, available 1st of May. Phone 324-3405 or 324-5888. (15990)

MODERN HOUSE newly decorated, available April 1st, 2R22 Dunsford. (15978)

WANTED TO RENT

100 ACRES of pasture or grain for 20 yearlings. Reid Torrey, 439-2305, Woodville. (15915)

3 BEDROOM House in Lindsay, immediately. Apply Box 1673, Daily Post. (15865)

RANCH, good fences and plenty of water. Box 1679 Daily Post. (15938)

WANTED TO BUY

WANTED TO BUY for cash, quality 800 to 900 lb steers. Apply Box 1686, Daily Post. (H1)

HELP WANTED

A CAPABLE energetic person, experienced in housework, for happy family with four behaved girls 6-12 yrs. Own room, bath, T.V., good salary, phone collect Sunday's only, Toronto ME 5-5397. Mrs. K. Bald, 25 Northmount Ave. Downsview, Ont. (H4808)

DISTRIBUTOR WANTED For Potato Chips, Candy and snack items, some established business supplied, protected territory, truck required — apply in writing to Dare Foods Ltd. Box 67, Downview, Ont. (H4997)

GENTLEMAN wants middle aged housekeeper, small bungalow. Box 1674 Daily Post. (H4914)

HOUSEKEEPER for lady in Lindsay, live in. Phone 324-4411. (16039)

HELP WANTED

Canadian Penitentiary Service Penitentiary Custodial Officers Ontario Region Institutions Requirements: Grade 10 education, or equivalent; minimum height 5'8"; 23 to 40 years of age; good physical condition; acceptable personality. Initial salary $3830 per annum, with annual increments to $4380. Five day, forty hour week, three weeks' annual leave, free uniform; life and sickness group insurance; pension benefits. Reply in writing, giving complete details of education and past employment, to: — **Regional Director (Ontario), P.O. Box 1174, Kingston, Ont.** (H4751)

SALESLADY required ,apply in person, Stedman's 5c to $100 Store, Kent St. W., Lindsay.

WOMAN for Baby Sitting and light household duties, live in 324-4306 after 5.30. (H4935)

INCREASE YOUR EARNINGS! Sell our 250 products, mostly: Vitamins, tonics, cosmetics, culinary extracts, brushes, etc. High commission, bonus, 30 day trial, exclusive territory. For information write to: Jemilex Products Dept. M 7, 1600 Deloirmier, Montreal. (H4819)

WANTED—4 Bricklayers and Carpenters. Call, Walter Schleiss, Building Contractor, Oshawa, Phone 752-7227. (H4999)

MALE HELP WANTED

EXPERIENCED Carpenters and construction labourers wanted to start April 1st for 3 month job in Lindsay. Apply Box 1677 Daily Post. (H4925)

MAN FOR FARM WORK, Kenneth Reid 324-2974. (15959)

EXPERIENCED SINGLE MAN for Dairy Farm. Bill Jewell, RR1 Bowmanville, Hampton 263-2019. (16031)

DEALER WANTED. 200 farm necessities — medicines, vitamins, spices, foods, etc., well known every county. For particulars write Rawleigh, Dept. C-263-142, 4005 Richelieu St. St. Henry, Montreal.

WORK WANTED

CHIMNEYS TO REPAIR, old and new, 324-5220. 324-2520. (H4950)

CUSTOM Chain Sawing, Kenneth McKnight, 324-2362. (15914)

CUTTING DOWN TREES and trimming 324-2941. (15916)

EAVESTROUGHING and repairs, 324-2941. (15917)

FOR GAS AND ELECTRIC welding see STAPLES MARINE & MARINE SHOP SERVICE, Queen St. 324-5618. (16072)

FURNACES Vacuumed Cleaned. Chimneys cleaned. 24-hour service, Lindsay Furnace Cleaners 324-6082. Town or country. (H4286)

HOUSEWORK or sewing, 324-5544. (15893)

MARRIED MAN wants steady farm work. White Neil Ottens, 20 St. Andrew's St. Galt. (H4954)

POSITION with elderly lady in Lindsay. Box 1676, Daily Post. (15913)

TED'S VENETIAN BLINDS, cleaning and repairing. 324-2252. (H2998)

TYPING or Books at home or part time office work. Box 1680, Daily Post. (15939)

WILL CARE FOR children in own home by day, 324-5860. (H4934)

LOST

MALE Black and Tan Hound in Lindsay 324-5818. (15505)

BEAGLE HOUND, black, white and brown, green collar with ring Vicinity of Woodville, 1R4 Cambray. (16054)

WANTED

BUSINESS GIRL to share furnished apartment. Miss Dianne Duff 324-4162. (H4970)

DEAD STOCK, Burrett Fur Farm, payment on the spot, up to $20 for dead or crippled cows and horses according to size and condition. Small animals removed free. Don't accept promises — your animals are worth money. Phone long distance for Zenith 66550 (no charge to you or Peterborough 742-4330 collect). Dept. of Agic. Lic. 226C63. (H3592)

LESEE to operate service station in town of Lindsay, for Mayor Oil Company. Apply Box 103, Post Office, Lindsay. (H4793)

PASTURE for 15 to 25 yearlings. Box 1678 Daily Post. (15937)

PASTURE for 12 head of young cattle. Phone 16R14, Cambray. (15945)

PASTURE for 34 head of cattle. Phone Cannington 432-2126. (H4889)

PASTURE for 20 head of Holstein heifers. Woodville 439-2189 (H4975)

PASTURE for 8 head of young cattle. Burton Upton, Oakwood 19R111. (15636)

PASTURE for 7 yearlings or 3 two year olds. Phone 11R31 Little Britain. (15993)

TAG-ALONG TRAILER 5-10-ton capacity. Apply Box No. 1682, Daily Post.. (15974)

WANTED
HOMES TO SELL
in all price ranges
WE PLEDGE
that your property will be given the personal attention of two qualified real estate brokers.

LIST NOW WITH
O'CONNOR & O'CONNOR
Real Estate, General Ins.
47 Lindsay St. S. 324-6191
(H4765)

TENDERS WANTED

TENDERS WANTED — Township of Somerville, tender for Loader. Sealed tenders plainly marked as such are being received by undersigned for the supply of Industrial tractor and Loader up until March 21, 1964. All bidders must use Township tender forms which together with specifications may be obtained from Road Superintendent, Mr. Marsh Dudman, Burnt River. Lowest or any tender not necessarily accepted. (H4828)

TENDERS will be accepted until March 30th for construction of the United Church manse at Coboconk, Ontario. Plans and specifications may be obtained from the undersigned for deposit of $10.00 per set. The lowest or any tender will not necessarily be accepted. M. A. Nicholls, RR1 Fenelon Falls. Phone Burnt River 16R2 (H4920)

Tenders will be received by the undersigned up until Friday, March 20th, 1964 at 6 p.m. for supplying a truck and operator to draw the water sprayer equipment and operate the truck and sprayer, for the 1964, spray in the Township of Eldon. Lowest or any tender not necessarily accepted. D. A. Grant, Clerk, Bolsover, Ont. (H4874)

Tenders will be received by the undersigned up until Friday, March 20th, 1964 at 6 p.m. for supplying the Township of Eldon with the necessary amount of weedkide to handle the 1964 spray. D. A. Grant, Clerk, Bolsover, Ont. (H4869)

Tenders will be received by the undersigned for the sale of 10 cord of mixed wood in 16 inch length. Tender to close at 6 p.m. on Tuesday, March 31st. Wood may be seen at the Township of Eldon machinery shed. D. A. Grant, Clerk, Bolsover, Ont. (H4869)

AUCTION SALES

AUCTION SALE of Livestock and implements, 2 tractors, baler, electric grinder, full line of machinery, 22 head of purebred and 31 head of grade holstein cattle of them 29 are mature females, 6 cows due March and April, remainder fresh, bred and in full flow of milk, herd is registered and vaccinated, 33 can bulk milk tank and milking equipment, hay, straw, swine. Some furniture including 21 cu .ft deep freeze and piano. The property of Archie M. Fisher, Lot No. 3 and 4, Con. No. 7, Marposa Twp; ½ mile east of Cresswell or 2 miles south of Manilla and 1 mile east. On Saturday, March 21st; Machine sale at 12 noon, cattle sale at 3 p.m. Terms cash, No reserve. For catalogues of this sale, write Carl Hickson, Auctioneer, Reaboro. Lunch served by Cresswell W.A. (4887)

AUCTION SALE — Through authorization of the Public Trustee Toronto, we offer for sale the following items, the property of John W. Graham, 278 Kent St. West, Lindsay: 2 piece chesterfield suite, 1 oval walnut table, 1 locker, floor and table lamps, fern tables, rugs, china cabinet hall rack and mirror, scatter mats, mantle clock, combination coal and electric stove, kitchen tables and chairs, beds, dressers, rockers, pine chest, trunks, office chair, book cases, dishes, tools, etc., some antiques. Sale to be held on premises, Saturday, March 21, at 1:00 p.m. Chas. and Ken Lamb, Auctioneers, Phone 324-2530, 324-3855. (H4941)

AUCTION SALE of Farm Stock, Implements and Grain, the property of Wm. McRoberts, Lot 3, Con. 2, Brock Twp, 1 mile north of Victoria Corners, ½ mile east, on Wednesday, March 25. Hereford cows with calves by side; Baby Beef, Ford tractor, plow, M.H. rubber tired manure spreader, etc. Farm sold. No reserve. Terms cash, sale at 1.30 Gerald Graham, Clerk; Reg. Johnson, Auctioneer. (H4957)

AUCTION SALE of Farm Machinery and Household Furniture, the property of Mrs. Ernest Bruce. Lot 10, Con. 8, Thorah Twp., 2 miles north, 1 mile east of Beaverton, on Thursday, April 2. M.H. 30 tractor (good shape), Ford tractor, M.H. baler, M.H. 66 (good), M.H. clipper combine, New Holland P.T.O. manure spreader (new), full line of machinery; Quantity of household furniture, some antiques. Farm sold. No reserve. Terms cash. Sale at 1.30. Gerald Graham, Clerk; Reg Johnson, Auctioneer. (H4955)

AUCTION SALE of Farm Stock and Implements, the property of Walter Roubert. Lot 9, Con. 8, East Galway Twp., 14 miles south of Mt. Albert (on Centre Rd.), on Thursday, March 26. No. of good holstein cows, fresh, and springers; 500 bales of straw, quantity of hay; 38 brood sows, several with pigs, approx. 20 due around sale time; 1960 Ford - 1 ton truck, M.H. No. 44 tractor good shape, M.H. Combine (clipper) McCormick No. 46 baler, Gehl Hammer Mill, full line of machinery. Farm sold. No reserve. Terms cash, Sale at 1 p.m. Reg. Johnson, Auctioneer, Brent Locke, Clerk, Harrison, clerks. (H4864)

AUCTION SALE — furniture, antiques, etc. Saturday, March 28th, estate of late **CECIL H. PARDY,** Bobcaygeon, Ont., Heintzman piano, chesterfields, rugs, new refrigerator, corner china cabinet, gun, bedroom furniture, dishes, glassware etc. See bills. This is a large sale of good, interesting items. Plan to attend. Terms cash. Sale at 1 p.m. No reserve, estate sale. Orval McLean, Auctioneer, 324-2791 Lindsay or 52 Oakwood. (H4988)

AUCTION SALE — Thirty cattle bred to freshen in Mar. and Apr.; Sow due end of Mar. Hogs, New tractor, Baler, Side Rake and full line of implements. See billls for complete list. The property of Clifford Gilbank, ½ mile east of Highway 35, at Ballyduff. Saturday March 21, 1 p.m. sharp. Farm sold, no reserve. Ted Jackson, Auctioneer; Ted Spenceley, clerk. (H4868)

AUCTION SALE — Livestock and Implements. Allis Chalmer baler, power mower, 1959 John Deere potato planter, full line of machinery. 33 head of Hereford and Holstein cattle, fowl, wood, hay, grain and straw. Quantity of traps and canoe. Property of Nasmyth Henry and Son. Lot 2, Con. 3, Ops Township, 1½ miles north of north Janetville school off 14th concession of Manvers or 2 miles north of Janetville. Saturday, March 28th. Terms Cash. No reserve as owner is in ill health. Sale at 1:30 p.m. ranch will be served. Carl Hickson, Auctioneer. (H4995)

AUCTION SALE — Complete disposal of 42 head of high grade Hereford cattle. 20 cows bred to come in March, April and May. Balance 21 yearlings, steers and heifers. One registered Hereford bull, 6 sows, due time of sale. One registered hog. Your welcome to visit this farm to see the lovely herd before sale. Property of Frank H. Watson, 1½ miles south of Seagrave on Port Perry Road. Sale will be held in Woodville Livestock Auction Sale Arena, Saturday April 4th at 1 p.m. at our regular sale. Located 1½ miles east of Woodville. No reserves as giving up farming due to to ill health. Terms cash. Norm Fraser and Gordon MacIntyre, Auctioneers. Sale barn staff will look after clerking and handle herd. (H4983)

AUCTION SALE of Farm Stock, Implements, Hay, Straw, Grain, the property of Neil M. Rainey. Lot 3; Con. 9, Brock Twp., 3 miles south of Wilfrid on Saturday, April 4. 40 head of Holstein cattle, No. of fresh cows and springer cows. No of good sows and chunks. Quantity of baled hay and straw, W-4 International tractor (good shape), Cockshutt 30 tractor, full line of machinery. Farm sold. No reserve. Terms cash. Sale at 1 p.m. Gerald Graham, Larry Johnson clerks; Reg. Johnson, Auctioneer (H5948)

AUCTION SALE — Livestock and implements, 1956 D.C.4., Case tractor, live power; model S .Case tractor, live power; 1963 P.T.O. manure spreader; 1962 Case baler; Case Forage Harvester; 2 wagons; Combine; Brushing machine; 1960 Case side delivery rake, full line of modern machinery; 60 head high grade Hereford cattle, 2 Herd sires, 20 mature cows, due March, April, May and June, remainder yearlings and 2 years old. Hay, straw, silage 28 sheep. Property of Emery and Bud Windrem, Lot 6, Con. 4, Emily Township; ¼ mile north of Omemee from Dominion Bank corner. Wed. March 25. Terms Cash, Absolutely no reserve. Sale 11:30 a.m. Lunch will be served. Carl Hickson, Auctioneer.

WANTED
Dead Horses
Crippled Old Cattle
Highest Prices Paid according to size and condition. Small animals removed free.
PHONE ZENITH 22000
No Toll Charge
Power Equipped Trucks
Call Any Time
ED. PECONI & SON LTD.
R. R. 2. Woodville
Collectors Licence 802-C-86

NOTICE to CREDITORS

NOTICE TO CREDITORS AND OTHERS

In the Estate of Marion Ross, of the Town of Lindsay, in the County of Victoria, Married Woman.

All persons having claims against the estate of the above named deceased who died on the 9th day of January 1964, are required to send full particulars of same to the undersigned solicitors for the executors on or before the 23rd day of April, 1964, after which date the estate will be distributed having regard only to the claims of which the undersigned shall then have had notice.

Dated at Lindsay this 16th day of March, 1964.

Fulton, McQuarrie & Hill, 12 Lindsay Street North, Lindsay, Ontario. Solicitors for Victoria & Grey Trust Company, Executors. (H4980)

MONEY TO LOAN

FIRST MORTGAGE LOANS
Interest rates 7% to 7½%
Consult Mr Maidens or Mr. Gordon
Phone 324-2123
Victoria and Grey Trust Company

MORTGAGES
Funds available for first and second mortgage loans
Reasonable interest rates
Consult
W. J. Bundscho
Found Realty Ltd.
Phone 324-2185

BOARDERS WANTED

BOARDER WANTED, 324-5008. (H4937)

MAN BOARDERS, 324-4889 (H4939)

LIVESTOCK

HEREFORD BULL, registered polled, serviceable age, Omemee 799-5193. (15899)

HEREFORD BULL, polled 15 months, also horned bull 12 months, Graham Everett, Fenelon Falls. (H4986)

SHETLAND COLTS or trade on Hereford calves, 29R2, Cameron. (15870)

2 Springer Holstein Cows, due middle of March. Apply Percy Junkin, RR1 Dunsford. (15707)

PIGS FOR SALE, 324-2268. (15912)

15 PIGS — eight weeks old. 324-4015. (15945)

PUREBRED Yorkshire boar 15 months old. 799-5188. (H4718)

PUREBRED SHORTHORN females, bred and open. Arnold Hickson, 324-2957. (15952)

HEREFORD BULL, polled, purebred, Charlie McMillan, RR2 Woodville. (16010)

26 WEANED PIGS, 8-9 weeks old. Manilla 7R15. (H4952)

HOGS, serviceable age and younger, also chunks. Fred Milne, Blackwater, Sunderland 3R3. (16058)

16 WEANED PIGS. Watson McNabb, Cannington. (16059)

FOR SALE BY TENDER

FOR SALE BY TENDER — Sealed tenders will be received by the undersigned until 5.00 p.m., on Monday, the 6th day of April 1964, for the purchase of the farm of John Bruce Smithson, late of the Township of Fenelon, in the County of Victoria, deceased.

The lands in question consist of the East half of Lot 20, concession 3, Township of Fenelon. 100 acres.

There are located on the farm a log house with improvements, barn and garage.

Tenders should be clearly marked as to content and mailed to the office of Fulton, McQuarrie and Hill, 12 Lindsay Street, North, Lindsay, Ontario.

Dated at Lindsay this 27th day of February 1964.

Fulton, McQuarrie & Hill, Solicitors for Greta Catherine Scobbie, and Muriel Morden, Administratrices of the Estate of John Bruce Smithson. (H4809)

NOTICE

PUBLIC NOTICE is hereby given that By-Law 1353 being a By-Law to prohibit the dumping of garbage or refuse on any road allowance or Township property within the Township of Somerville, shall be adhered to. Any person violating this By-Law shall be liable to a fine of Fifty Dollars. (H4865)

TOWN OF LINDSAY, Committee of Adjustment Notice of Public Hearing. "In the matter of Bylaw No. 2579, as amended, known as the Zoning Bylaw, and in the matter of application by R. Davis requestioning relief from the requirements of said Bylaw with regard to Back Yard Clearance being: Part Lot 137 Plan 408 known as No. 64 Weldon Court, Town of Lindsay". The Committee of Adjustment has set March 25th., 1964 at 4.30 p.m. for the purpose of holding a Public Hearing in the above mentioned matter, to be held in The Committee Room, Town Hall, Lindsay to hear any comments and/or objections if any. J. L. Baker, Secretary, Committee of Adjustment, Town Hall, Lindsay. (H4998)

WINS TRIP TO NEW YORK

Miss Joyce Yarde holds the drum of tickets while Mrs. Gladys O'Connor selects the winning ticket for a trip to New York, during a meeting of the Business and Pressional Women's Club of Lindsay. Joe Lamantia Jr. of Maryknoll was the winner.

SWEEP . . .

Sure and begorah, the annual St. Patrick's Day event at the Peel Street ice palace Tuesday was a roarin' success. There was more fun than could enamate from a box of monkeys. The Grandmother's raiment was more antique and more colourful than Joseph's coat, and the bevy of beauties participating in the match was a sight to behold.

The annual affair this year outdid past events in point of costume and a rollicking good time. The fashionable fun-fay fiction was climaxed by a "get-together" when grandmothers and granddaughters tasted the tasty array of food.

Rheta Kay was presented with the Jean Woollard trophy by the doner and members of the winning rink also carried home cups and saucers, of bone china.

The winners were: Rheta Kay (skip), Glad Laidley, Ruth Langdon, and Jean Woollard. Runners-up: Marion Pitts (Skip), Marg Heaslip, Mable Thurston, Leone Vincent.

While the silver-haired grandmothers were trundling rocks on one slippery laneway, the Irish coleens were chattering and scampering on the other ice pads, and competition for prizes was keen.

The costumers were bright, gay and attractive. The costume winners were Gladys Jordan (Skip), Muriel Wetmore, J. Gatward and R. Caldwell. Runners-up: Glad Heels (skip), Marg. Walker, J. Robertson and Ellen Norris. Extra prizes for the best costumes: Mable Thurston and Lib. Graham.

WINS AWARD

Norma Shea of Cameron was chosen as champion showman in the livestock section of the annual Kemptville Agricultural School Royal Show. Miss Shea showed dairy cattle, sheep and swine.

Wants sidewalks at Cambray for Children's protection

Fenelon Deputy-reeve Clifford Hargrave would like to see a private walk running east from the Cambray to the Public School for the protection of the school children.

He told county council last week, the county road into the village that passes the school was "well travelled" and dangerous to the children using it.

"They are forced to walk along the road as there is no separate walk for them, and I think one is badly needed", he said.

He suggested that when the county moved back the highway fences 10 feet on each side (a requirement now from 66 feet to the required 86 feet) they could provide some kind of a walk for the children.

Warden Max Kennedy supported the suggestion, and it will go before the roads board for consideration.

Congratulations!

Congratulations are extended to Mrs. William Valentine (nee Sandra Hargrave) who recently completed the A.R.C.T. music degree of the Royal Conservatory of Music, affiliated with the University of Toronto.

Condition critical

The latest report from a Dublin hospital on playwright Brendan Behan is that his condition is "very, very critical".

The 41-year-old dramatist spent most of the night alternating between a state of coma and semi-consciousness. A team of specialists has brought in an artificial kidney machine to help Behan's battle against jaundice resulting from a liver ailment. Behan also has diabetes. A priest gave Behan the last sacraments of the Roman Catholic Church on Sunday night.

Easter AT CLAXTON'S

The Time of Yea a man wants to feel...
WELL DRESSE and DISTINCTIVE in a
Jack Frazer SUIT
Authentically styled for the Young Man.
Newest colours for '64 with smart 3-button coat. Vest and Belt to Match.
Complete for $55
CLAXTON'S
Affiliated With
Jack Fraser stores

Nick's Dead Stock Service and Burrett Fur Farms
Have combined to Give Better Service and Higher Prices

Highest prices paid for dead and disabled cattle, horses, hogs and small animals removed free.
FOR FAST SERVICE PHONE LINDSAY
324-5271
(collect)
OR
Zenith 9-1130
Zenith 66550
Licence 296C64
24 Hour a Day
7 Days A Week

WHITEWALL GLAMOUR ABOUT

-the new SPORTS-TYPE
SLIM-LINE Whitewall
HAVE YOU EVER SEEN A TUBELESS NYLON WHITEWALL - Priced so low? 750/14
FOR EXAMPLE
• DOUBLE-STRENGTH NYLON CORD
• 6-RIB TRACTION TREAD
11.98 NO TRADE NEEDED
TUBELESS
ONLY 9.98 with Class "A" trade (all many than 1 year old)

TUBELESS WHITEWALLS

Size	"Many" List Price	Customer's No-Trade Needed Price	Customer's Price with Class "A" trade (1 year more than 1 year old)
590-600/13	16.55	10.39	8.39
640-650/13	16.75	10.99	8.99
750/14	17.95	11.98	9.98
800/14	21.75	12.79	10.79
670/15	17.95	11.98	9.98
710/15	21.75	12.79	10.79
760/15*	23.70	13.49	11.49

*see CTC Catalogue for complete explanation

Why settle for ordinary blackwalls — when you can save safely — on dressy Slim-Line Whitewalls, at Canadian Tire?

UNLIMITED ROAD HAZARD INSURANCE — even against accidents, so long as you own the tire. (See actual Guarantee.)

5% CASH and CARRY BONUS COUPONS

EASY TERMS

Use the Cash Bonus Coupons for FREE INSTALLATION

CANADIAN TIRE CORP'N
EASY TERMS
CANADIAN TIRE ASSOCIATE STORE
S. BLASCO 29 LINDSAY ST. S.
Lindsay 324-2176 Office 324-6021 Service 324-2741

Your Esso agent

and these 4 motor oils
can take care of any motor oil requirement on your farm regardless of the type and make of your equipment

ESSOLUBE HDX — Esso Essolube HDX—the motor oil providing the most efficient lubication for 80% of today's gasoline...or diesel farm equipment motors.

ESSOLUBE D-3 — Esso Essolube D-3—a series 3 motor oil... for most diesel operations under mild severe conditions ...today's highest quality farm motor oil.

ESSO MOTOR OIL — Esso Motor Oil—a new name for an old favourite, Marvelube. The change is in name only... you get the same all-round engine protection with Esso Motor Oil, as you did with Marvelube.

MINERALUBE — Mineralube—for hydraulic system hup-up...and for engines which do not require a detergent type motor oil.

YOUR ESSO AGENT — Is your local motor oil adviser. He knows your requirements and is familiar with the type of equipment you use on your farm. He will recommend and provide the motor oil that's best suited for your requirements. Let him help you solve your lubrication problems. Phone him today.

MORE NOW...MORE IN THE FUTURE...FROM IMPERIAL OIL
D. C. THOMPSON 70 MELBOURNE ST. W. LINDSAY

Valentia girl soloist at Bennet—Merklinger wedding

St. James' Presbyterian Church Toronto, was the scene of a pretty wedding when Lois Elaine Merklinger younger daughter of Mr. and Mrs. Wilbert Merklinger, of Warden Avenue, Scarborough, was united in marriage to Henry Alfred Bennet of Toronto son of Mr. and Mrs. W. Bennet. Rev. A. C. G. Muir officiated in the church which was decorated with white chrysanthemums.

Given in marriage by her father the bride wore a floor-length gown which was fashioned with a net over satin skirt and lace bodice. Pearls and sequins accented the neckline and a tiara of pearls held her fingertip veil. She carried a bouquet of red roses and stephanotis.

Mrs. Norman Bulbits, the matron-of-honor, wore a gown of pink organza over taffeta with matching accessories. The bridesmaids, Mrs. Calvin Merklinger and Miss Lynn Bennet wore gowns of turquoise organza over taffeta with matching accessories and all carried bouquets of pink carnations and white mums.

Gordon Bennet was his brothers best man and the usher were Calvin Merklinger and Mervin Foreman.

Wearing a dress of petal pink and a corsage of pink and yellow rosebuds the soloist Miss Nina Glassford of Valentia sang "The Wedding Prayer", and "O Perfect Love".

The reception was held at Maple Creek Farm where over 100 guests gathered. The bride's mother received in a metalic brown satin dress with beige accessories and a corsage of Talisman roses assisting her the groom's mother wore powder blue crepe with a corsage of pink roses and stephanotis. The guests included friends and relations from Lindsay, Valentia, Detroit, Kitchener, Embro, Tottenhan, St. Catharines, Shellbourne, Port Carling, Brampton, Orangeville and the Toronto district.

For a plane trip to Florida, the bride chose a green flowered ensemble with white accessories and corsage of Talisman roses. On there return ,they will reside in New Toronto.

Showers

Prior to the wedding Mrs. Erik Jenson, Mrs. Norman Lubits, Mrs. Calvin Merklinger, and Mrs. Leffler held miscellaneous showers. A kitchen shower took place a the home of Mrs. Gordon Bennet. A presentation was also made by the staff of F. W. Woolworth where the bride worked.

Guests attending from this area were Mr. and Mrs. MacGlassford and daughter Nina of Valentia, Mr. and Mrs. Brian Douglas and family and Mrs. Denzil Kenney and Daryl, of Lindsay.

This Day

Today is Wednesday, March 18th, the 78th day of 1964 with 228 to follow.

The moon is approaching its first quarter.

The evening stars are Venus and Jupiter.

Those born today are under the sign of Pisces.

Grover Cleveland, the 22nd and 24th President of the United States, was born on this day in 1837.

On this day in history:

In 1902, Enrico Caruso became the first artist to recognize the importance of the phonograph when he recorded 10 arias in a Milan, Italy, hotel room. He was paid 500 dollars.

In 1937, 426 persons were killed—most of them children—in an explosion in the Consolidated Public School in New London, Texas.

In 1954, Howard Hughes bought R-K-O Pictures Corporation for 23-million dollars and became the first individual to be sole owner of a major motion picture company.

In 1962, the cease-fire between France and Algeria was signed, ending a seven-year civil war in the Northern territory of Algeria in the North African Territory. —UPI

Feed heavy to get more milk, dairy herdsmen told here

Guest speaker at the annual meeting of Victoria county members of Central Ontario Cattle Breeding Association held at Lindsay, was A. Dinsmore, feed specialist with United Co-Ops of Ontario. He discussed feeding problems, dealing particularly with the dry cows in the members' herds.

"The dry cow must necessarily be the cow of tomorrow" he said, stressing that today's high producing cow requires an eight-week dry fitting period before beginning a new lactation.

Mr. Dinsmore discredited the theory that heavy feeding during the dry period would "burn out" a cow stating rather that this practice would return half a ton or more of extra milk in the following lactation.

The meeting received reports from several of the association's staff members, indicating that 1963 had been a very successful year with an increase of more than 1,700 first services over 1962.

General Manager Dr. C. Reeds reported that in 1963 Central Ontario Cattle Breeding Association had developed two Certified Meat Sires. He explained the beef bull program, a testing program in operation which involves buying steer calves sired by association bulls, feeding them through a test period, then slaughtering them and measuring carcass quality.

"Central Ontario Cattle has tested offspring of more beef bulls than any other breeding organization in Ontario", he said .

Merv. McQuarrie, sire analyst, explained the young sire proving program in the dairy breeds, whereby young bulls are kept in service only a few months, then set aside until their first daughters prove their ability to produce. He reported that offspring of C.O.C.B.A. dairy bulls had made an excellent showing in 1963 at shows, in the All-Canadian contest and in the Holstein honour list. The two top sires for the 1963 Honour list were Bond Haven Rag Apple Maple and Roeland Reflection Sovereign, both COCBA sires.

Re-elected for a two year term on the COCBA board of directors was James Graham of Lindsay. Eleven voting delegates were nominated to attend the general annual meeting of the Association, to be held at Maple, Thursday of this week.

Bride-to-be feted at Sunderland

Sunderland (PNS)—Friends and neighbours of Beverley Gorrell gathered in the basement of the United Church to honour her on the occasion of her forthcoming marriage.

On her arrival, she was welcomed by Joan Bennett and invited to accept the many useful gifts showered on her by the people of the community. Assisting her in opening the presents was Joan Snoddon with Eldene Edwards arranging them. Beverley very graciously thanked everyone for the lovely gifts and Mrs. Gorrell extended an invitation to all to her home to see Beverley's presents.

A bounteous lunch was served with everyone adding their good wishes to the bride-to-be as they took their leave after a most enjoyable evening.

Every hour of every day in Canada, someone receives a free blood transfusion.

CLOSE OUT SALE

ALL MERCHANDISE REDUCED TO SELL

STARTS

Thursday, March 19th

AT 9 A.M.

Fallis & Hadwin

32 William St. N. Lindsay

TED JACKSON

LICENSED AUCTIONEER AND VALUATOR

for Counties of Victoria, Ontario, Peterboro, Durham and York

Specializing in purebred livestock and general farm and furniture sales. Call me collect at Port Perry.

Office Ph.—Yukon 5-2272

House Ph.—Yukon 5-7947

Money Saving

ROOFING SPECIALS for Spring

BILL DING

SEE US FIRST

We're specialists in all types of roofing

ASHPALT SHINGLES

ROLLED ROOFING

STEEL & ALUMINUM SIDINGS

WE GUARANTEE OUR WORK

LINDSAY COAL CO. LTD.

BUILDERS SUPPLIES

TEXACO GASOLINE

FUEL OILS • LUBRICANTS

LINDSAY, ONTARIO

Call 324-2691 324-2159

Across From Loblaw's Parking Lot On Russel St.

HIGHEST PRICES PAID FOR

LIVE POULTRY

*Also buying goose and duck feathers and feather ticks.

M. FLATT

R. R. 1. BETHANY

Reverse Charges 7-R-13

CHEST FREEZERS ONLY 195.00

24" RANGES FROM 119.00 With Trade

Heavy Duty Dryers ONLY 146.00

REFRIGERATORS ONLY 179.00 With Trade

SCARFE THIX PAINT

POLISHER PADS

VAC. BAGS & HOSES

WASHER, DRYER and RANGE REPAIRS

LAWN MOWERS and TILLERS

FRED SMITH SERVICENTRE

53 Lindsay St. S.

324-5711

Dawnpour of Savings!

TANGNEY'S .. GUARANTEE QUALITY or .. MONEY BACK

Add a room to your home with a

SLEEPER BED

Full length—full width Spring Mattress, Hides Away to make a Chesterfield—with soft foam cushions.

$148

BUDGET PLAN ★ WEEKLY PAYMENTS

EVEN THE HOSE SAYS QUALITY

FEATURE LOADED

ALL NEW

LEWYT

VACUUM CLEANER

with exclusive METAL CORE Long-Life Hose—5-year guarantee. So strong an auto can be driven over it without harming it.

Most work-saving features, including:

- Ride-Along tool rak.
- See Thru Speed-Saks.
- Vinyl tired big wheels.
- Power dial control.
- Low nozzle with 3-position brush.
- Stands solidly on stairs . . . stores easily.

Best value vacuum cleaner you can buy

49.95

Including 7-piece accessories kit

BUNK BEDS (COMPLETE)

- 2 Spring Mattresses
- 2 Steel Springs
- Guard Rail and ladder
- Full 36" wide—Maple Finished Hardwood

59.88

FREE CAREFUL DELIVERY

FREE STORAGE

Stroller

Folds easily —with Sunshade and chrome pusher.

12.88

WE ARE SPECIALISTS

We Can Help You Choose

THE MATTRESS

For Your Comfort — For Your Budget

VISIT OUR SLEEP SHOP ON THE MAIN FLOOR

COMPLETE HOME FURNISHERS

TANGNEY'S

CARPETS APPLIANCES ETC.

VG HAVE A WILL THAT WILL WORK
See your lawyer about your will.
See us about serving as your executor.
VICTORIA and GREY TRUST

The Lindsay Daily Post

"LOCAL NEWS FIRST, LAST AND FOREMOST"

69TH YEAR, NO. 61 ESTABLISHED 1895 THURSDAY, MARCH 19TH, 1964 5¢ Per Copy, 25¢ Per Week Delivered

324-2127
BUILDING SUPPLIES
FINNEY LUMBER
CUSTOM BUILT COTTAGES
108 ANGELINE ST. S. LINDSAY

FINEST ADVERTISING VALUE IN FIVE COUNTIES

FRONT PAGE CLASSIFIEDS

Phone 324-2114 before 11 a.m. for service that day
RATES: Page 10

COUNTY COUNCIL "UNFAIR" CHARGE EMPLOYEES

FOR SALE

"A PRE-EASTER Special for Poetry Lovers". Your truly by Tony Jock. Only ½ price for a limited time. Available at Little Book Shop, Gift Centre and Siders Jewellery, Fenelon Falls. (H4946)

100 acre farm, all workable. Choice land. Good buildings. Good district, good water. Asking 15,000 with terms. Must be sold, early possession.

58 St. Patrick, 1 bedroom home good cellar, modern heat, good garden. Asking 3,800, terms, all offers considered.

150 acres. East of Lindsay, choice land, no buildings, asking 10,000 with terms.

125 acres. Little Britain area, good land and buildings. Asking 19,500. Terms.

2 acres approximately north of Oakwood. Brick house, 4 bedrooms, needs decorating, creek, Apple trees. Asking price 3,000 with terms. Taxes 38.00. For these and others contact

Stanley Henry, Realtor
31 Wellington St.
Harold Graham,
Salesman in Manilla
(H4931)

A LARGE SELECTION of Serviced lots to choose from in our sub-division. Now is the time to pick your lot. We can also build a home of your choice. For further information

Call Mrs. Cunningham
L.S. Snelgrove Co. Ltd.
Realtors
142 Kent St. W. or
4 Cambridge St. N. 324-3239
(H4922)

A PRE-EASTER Special. Lovely Mum Plants from $1.49 up. Easter Lily Plants in bloom from 1.39. Azalea Plants in bud and bloom from $1.69. Hick's Flowerland, 50 Angeline St. S., (across from the Leslie Frost School.) (H4944)

A PRIVATE SALE, new 3 bedroom clay brick bungalow, including many extras, ready to move in to. Easy terms, 324-5354. (H4961)

ALL TRADE-INS
WHOLESALE

56 Buick sedan $246.78.

56 Pontiac hardtop $295.

56 Pontiac, radio, all new rubber $278.50.

Friday and Saturday only.
Sharon Motors
129 Angeline St. N.
(15883)

BALED HAY AND STRAW. Peter Kirley. 324-2044 (15692)

100 BALES OF HAY... Gratton Hughes, Burnt River. (15933)

FOR SALE

ARE YOU THINKING of building a new home this year, if so we have a large selection of lots, house plans to choose from, for further information call and ask for

Mrs. Cunningham
L. S. Snelgrove Co. Ltd.,
Realtors
142 Kent St. W. Lindsay
324-3239
(H4968)

BATH TUB, basin and toilet, 324-5151 or 324-2346. (H18)

BOWES & COCKS
Gallery of Homes
Realtors
Kent St. Lindsay
See our
Display ad
on Page 3
(H4662)

BUSINESS Stationery, letter heads, envelopes, statements, business cards. For prompt efficient service, call Daily Post. (22038)

CEDAR POSTS and Elm Logs. Phone Little Britain 23R11. (15926)

CANADIEN CHAIN SAW Model 175 with 18" attachments (new) one left only, 20% off. STAPLES MARINE and MACHINE SHOP SERVICE, Queen St. (15494)

1962 CHEVY, 6, 4 door; 1958 Nash, Metropolitan; 1958 Volkswagen deluxe radio; 1957 Pontiac, hardtop with radio; 1958 Meteor, 2 door hardtop; 1955 Volkswagen deluxe; 1955 Ford; 1955 Plymouth Station wagon. Leo's B.A. Station, Bobcaygeon Road. (H4923)

CHESTERFIELD, hall rack, bed and pillows, table and chairs, picture frames, 1 large window blind, coal and wood range and Quebec heater. 324-4932. (16094)

54 CHEV. 3 ton truck, van box. Apply 8 Mary St. E., after 5 p.m. (16096)

56 CHEV, 6, standard, radio also 55 Monarch, hardtop, standard, radio, good runners, may be seen at Gallant's Texaco. (15976)

1956 CHEV. good condition. 324-9913. (H4972)

1951 CHEV. TRUCK, one ton $225. B. Van Halteren, 324-3969. (H4993)

CHOICE BALED HAY, also 11 pigs about 90 lbs. 799-5645. (16022)

COMMERCIAL PROPERTY with living accommodations. 850 ft. workshop, 5 room apartment, 154 ft. lot frontage. $1,000 down, balance reasonable. Terms. Ray Lawson, Broker, 324-5248. (H4936)

REG. CHIHUAHUA PUPS, also breeding stock rabbits, purebred New Zealand and Dutch 432-2108. (H4974)

FOR SALE

CUSTOM FOWL PICKING Garnet Dunsmith, RR2 Oakwood (16070

CRAFT Bulk Milk Cooler, 28½ can all stainless steel, good working order. William Stone, RR2 Blackwater. (15516)

55 DODGE Regent, less than 50,000 original miles, one owner $195.00. 324-3658. (16099)

DUNSFORD, 9,000 with terms 7 room brick house, 11 acres of garden land, small barn, close to lake. We have waterfront lots and cottages priced to see. For further information, ask for Wib Jamieson.

L. S. Snelgrove Co., Ltd.
Realtors
142 Kent St. W. Lindsay
324-3239
(H4963)

FOR SALE

An excellent home. 4 years young North Ward — 6 room bungalow. Living room 25 x 12. Kitchen has double stainless steel sinks, arborite work top, with breakfast bar, cupboards galore. Dining room 15 x 10 with built in china cabinet. 3 bedrooms with double closets. 4 piece bath, tiled colored fixtures. Oak and tile floors. 3 part basement. Mahogany panelled rec. room built in bar and frig. Tiled floors. Forced air gas heating. Laundry. 2 piece wash room. 20 year bonded roof. Aluminum storms and screens. TV tower. Car port. Paved drive. Carries at $102.00 monthly, including principal interest and taxes.

5 room brick home, 2 bedrooms, 3 piece bath, new gas furnace, water heater, garage, private drive. $2000 down, easy terms.

A handy man's special 1½ storey frame 7 rooms, 4 piece bath, warmair oil heating, 2 car garage lot. Full price $5,000 or best offer.

INCOME PROPERTIES

3 suite apartment building fully rented, 3 private baths, 3 kitchens, hot water heating stoker fired, only $2,000.00 down.

Duplex, down town, 6 rooms and bath in each apartment, H.D. hydro, electric water heaters, separate furnaces, nice level lot, garage, $2000 down, terms arranged.

Excellent family business, Fully equipped home laundry, including washers, dryers, ironers, etc. Plus $100 monthly income, plus owners apt. Must be sold. $3,500 down or best offer, terms to suit.

We need listings on 3 and 4 bedroom homes, particularly north and west wards.

Also farms and ranches.

A. Strasburger Broker
129 Elgin St. W., Lindsay
324-6371 or Ross Hay 324-3496
(H4899)

FOR SALE

FLAT BOTTOM Boat, motor and trailer, 324-6310. (H4916)

14 FT. SAILBOAT, 2 sails and 22 ft. mast. Box 1672 Daily Post. (15842)

FARMS. 14,000 with terms, 123 acre farm, good buildings, home has city conveniences. We have a large selection of farms to choose from. Call and ask for Clare Staples.

L. S. Snelgrove Co., Ltd.
Realtors
142 Kent St. W. Lindsay
324-3239
(H4964)

EAVESTROUGHING - repairs, re-roofing and new work, Dell roofing, eavestrough Phone 324-5293. (H4909)

EXTRA LARGE, fresh, white or brown eggs, delivered, 324-3035. (H4924)

63 FORD, good condition, reasonable. 324-5643. (H14)

1957 FORD Station Wagon 6 cylinder, good condition, Woodville 439-2365. (H4861)

52 FORD pick-up, 100 or best offer. 324-5371. (H17)

FIVE ACRES LAND, 6 room small brick house, new 3 piece bath, new oil furnace, small barn, pig pen, hen house and stable, school bus stops at door Mrs. Dan Glover, Blackwater. (15658)

200 GALLON Oil Drum, coleman oil stove and four-year-old mare. 7R33 Manilla. (H4947)

FURNITURE new and used, refrigerator, stoves, chesterfields, kitchen sets, washing machines, televisions, record players, continental beds, etc. We buy-sell-trade, easy payments. MIDTOWN FURNITURE, 30 William St. S. (H4990)

1956 HILLMAN HUSKIE, mechanically sound body in fair condition, 324-5708 between 6 and 8 p.m. (16027)

HOCKEY STICK SALE. All must go, see our specials, also goalie equipment. SKATES SHARPENED — MIDTOWN SKATE EXCHANGE. (H4989)

MARTINDALES
GAS and OIL HEATING
SALES and SERVICE
Lennox Furnaces
5 year payment plan
Phone 324-4386

MODERN two bedroom bungalow, about 2½ acres. Excellent location, V.L.A. approved. Box 1683 Daily Post. (15992)

53 MONARCH, cheap, 324-5947. (H4949)

NEW repossessed cottage, balance of payments, 324-2974. (15968)

OFFICE DESK (not secretarial) 34 x 60. 324-6201. (H4948)

First place in piano class

Dianne Wakelin, daughter of Mr. and Mrs. Ralph Wakelin, 96 Glenelg Street West, gained first place in the piano class against 21 contestants in the Kiwanis Music Festival in Peterboro on Wednesday, in the 10 years and under class. She is now eligible to return Friday to compete for the Walter Mortlock scholarship of $25. On Monday she placed second with 85 in the voice class against an entry of eleven. Her piano teacher is Mrs. Kenneth Bailey of Lindsay, and her singing teacher is William Perry. Miss Wakelin is a pupil at Leslie Frost school.

—Kenlin Studio photo.

Fatal run

Drove fire truck through red light, fined $200

Milton, March 19—(UPI)—A Burlington, Ontario fireman who drove a fire truck through a red light and hit a car killing its woman driver has been convicted of dangerous driving.

Fifty-one-year-old Stanley McKenna yesterday was fined $200 dollars or 30 days in jail. His driving license was also suspended for six months.

Judge William Maedel reversed a December 16th decision which had dismissed the charges against McKenna.

Forty-nine-year-old Mrs. Erma Adams died in hospital November 5th three hours after her car was struck by the fire truck at Burlington intersection.

Judge Maedel said McKenna drove the truck on a slippery road through a red traffic light at a busy and dangerous intersection. He said the speed of fire trucks was far too excessive.

McKenna testified he was going 20 miles per hour but Judge Maedel said he thought the truck was going faster than that.

Pontypool youth gets second chance in Lindsay court

A Pontypool youth, at present on probation, was given another chance by Magistrate C. W. Guest in Lindsay court, Wednesday. Sixteen year old Dennis James Willis, pleaded guilty to consuming liquor while under age and was placed on suspended sentence for one year following testimony by Const. W. Bowes.

The officer said he and another officer had checked the accused who was sitting in a car, and found he had been drinking.

It was later revealed, the youth was at present on probation and had got beer at his sister's home, where he was living, without her consent.

The boy's father told the court he would keep the boy at home and not allow him to come to Lindsay again.

Police chief J. Hunter noted the accused had a record of drinking and said he did not feel a fine would be the answer.

Two county employees are accusing members of county council of "unfair practice" following the recent county salary increases, stating that they were not "given another chance" as given to another employee.

"A recent statement in the press regarding the increase in salaries, gave the impression that all employees received the increase, which they did except myself, and a female office employee with over 35 years service, said caretaker Horrace Townsend.

"We were turned down after the increase for the county road superintendent Mr. Wilford had been refused, and then reopened at the insistance of Reeve R. I. Moore" he said.

He said that his and the other employee's requests had been turned down following the re-opening of negotiations for the superintendent's salary, at which time Woodville's Reeve J. Campbell had stated that "If one employee is given an increase, then all of them should get it."

"What kind of a council do we have that will vote down a salary one day, then at one member's request, reopen it and change their decision? While doing so, why did they not re-open our requests?" questioned Mr. Townsend.

He charged that there were employees in the county clerks office who had done overtime but these figures apparently were not made available to the council.

"Some of the employees are receiving more than the salaries quoted" he said "and I think this should be brought to the attention of the council, **as they did in our case".**

Reeve Campbell had earlier questioned the council on what he believed to be overtime among some of the office staffs, and felt this should have been discussed before the increases were finalized.

Burnt River man shoots self after argument with wife

A Burnt River resident died on instantly Tuesday afternoon from a gun shot wound.

Police say 54-year-old Gerald Hughes, of RR2 Burnt River, had been in an argument with his wife a little earlier in the day and had taken the rifle and gone outside.

Mrs. Hughes told police she heard a shot just shortly after her husband had gone out and, on looking out of the window, saw him lying on the ground.

When police arrived they found Hughes dead with part of his head blown away by the blast of the shot.

He was removed to the Platten Funeral Home in Fenelon Falls.

Investigating OPP Const. J. DesLaurier said an inquest would be held.

Revenue assessor suffocates in Bowmanville motel room

Gordon Watkin, 34, of Belleville, a federal Department of Revenue assessor, suffocated in his smoke-filled motel room at Bowmanville Wednesday.

Firemen said they believed careless smoking in bed caused the fire. He is thought to have attempted to get out of the smoke-filled room, but collapsed on a chair near to the bed.

Watkin, a chartered accountant, with Bruce Miller of Belleville was born and educated in Belleville. He has been with the income-tax branch since 1952.

He leaves a wife, a daughter Nancy, his mother, Mrs. Ann Watkin of Belleville and a brother Austin of Belleville.

James Bourke, manager of the Flying Dutchman Motel Hotel on Highway 401 said he smelled smoke while working in the restaurant about 7 a.m. He said he traced the fumes to Watkin's unit, but was unable to enter because of the thick smoke.

COUNTY HOME RESIDENTS TO HAVE EXTRA TELEPHONE

For added comfort and convenience of the residents of the Victoria County Home, the committee today recommended the installation of a private non-listed telephone in the home.

The superintendent told the committee that at the present time there was only one telephone with an extension to his residence.

Anyone using or answering the phone would have to use the office which caused considerable inconvenience, he said.

A public address system throughout the home was the only connecting link with the staff or the residents, and he suggested at least one other phone to be at the disposal of the residents only.

A representative felt the present system to be "inadequate" for the number of possible phone users.

It was agreed to install an additional phone and extension and have the superintendent report his findings.

Weather outlook

Eastern Lake Ontario, Haliburton Regions, Lindsay Area: Sunny today. Increasing cloudiness tonight. Snow and drifting snow Friday. Winds becoming east to southeast 20 to 30 Friday morning. Low tonight and high Friday at Trenton 28 and 35, Peterborough 25 and 35, Killaloe 15 and 30. Summary for Friday snow.

COMBINED PAID CIRCULATION AVERAGE
FOURTH QUARTER 1963—6178
SUBJECT TO A.B.C. AUDIT

FOR MORE CLASSIFIEDS TURN TO PAGE 10

The Lindsay Daily Post

An Independent Newspaper published daily except Sundays and legal holidays at Lindsay, Ontario

The Thursday Post

published on Wednesdays
WITH A WEEKEND SUPPLEMENT
by Messrs. Wilson & Wilson Limited
Members of the Audit Bureau of Circulation
Members of Canadian Daily Newspaper Association
"Authorized as second class mail, Post Office Department, Ottawa."

SUBSCRIPTION RATES

DAILY POST
By carrier boy 25c per week
BY MAIL
Six months $3.00
One year $5.00
Within the counties of Victoria, Haliburton, Peterborough, Durham and Ontario
Elsewhere—One year $8.00

THURSDAY POST
With Weekend Supplement
By mail in Counties of Victoria, Haliburton, Peterborough, Durham and Ontario
One year $2.50
Three years $5.75
By mail elsewhere in Canada and U.S.A. $4.00 per year in advance.

Dial 324-2111, 324-2114 or 324-2115

THURSDAY, MARCH 19TH, 1964

Remember way back when

MARCH 19, 1914

Striking, and costly evidence of the careless manner in which the affairs of the Trent Valley Canal have been attended to during the past two years is furnished at Bobcaygeon, where a vast volume of water is going to waste daily through the locks and dam owing to the neglect of the Canal authorities. On Wednesday Acting Supt. Killaley, and Ernie Bartlett, of Peterborough were in Bobcaygeon looking into the situation which, it is understood, has reached a serious phase. It begins to look as if the Scugog will reach the lowest level in its history this summer, a condition of things which will not be welcomed by boat and mill owners.

Benefit Night for Band

Friday night is Benefit Night for the Citizens' Band. For the occasion Bandmaster Roenigk and his men have prepared a good skating program. There will be two bands and continuous music will be dispersed. It surely will be a "big night". There will be a fun-provoking musical keg race for a suitable prize.

MARCH, 19, 1939

Fenelon Falls—Fenelon Falls will not have the mid-year's election that seemed probable, following the nomination of candidates in the Commission Rooms for the office of Councillor to serve on the municipal council for the balance of 1939. An election would have broken the record of four years, since Fenelon Falls has not had any election since 1935. During that year electors cast votes four times. At nine o'clock p.m. on the 15th Mr. Fred W. Webster was declared elected by acclamation to the council, by Town Clerk H. J. Townley. The vacancy thus filled was left by the death of Dr. H. B. Johnstone, chairman, Streets and Bridges Committee, who served an unbroken term of more than ten years, returned to office at times with the largest majority of votes.

Hurt by Hockey Stick

Haliburton—While watching a game of hockey at the community arena between Lindsay Midgets and Haliburton Huskies, Mrs. John Coneybeare was accidentally hit over the eye with a flying stick. It swelled very quickly, but she was not out.

• • •

Reports and Remarks...

Traffic brought tragedy to a record number of people in 1963. There were 1,421 deaths, 47,801 injuries. Apart from some presumed suicides, and possibly a few murders, in each case the tragedy arose from one or more vehicles going "out of control".

In some instances the loss of control leading to a crash is unavoidable, rising from a genuine, unpredictable "accident". But far too often, says the Ontario Safety League, control of a car is lost because it is being driven in a way that invites, or dares disaster.

In an editorial the Galt Evening Reporter asks "Is it car or driver who is 'out of control?'" In news reports of smash-ups, icy roads, poor visibility and blizzard conditions are often "blamed". The plain fact is that ice, snow and low visibility have about as much to do with these accidents, as do the trees, telephone posts and ditches into which automobiles are hurled.

Most of the accidents blamed on "loss of control" are not only avoidable; they have nothing to do with "control" at all. Here are just a few of scores of instances:

A driver who finds he cannot stop at a corner because of snow on the road "lost control" because he knowingly drove at a higher speed than driving conditions and his tires warranted.

A car whose driver fails to make a curve on a highway was not "out of control." It was being driven too fast.

A driver who plows into a stalled car at night has not "lost control". He was driving beyond the safe-stopping distance of his headlights.

An automobile smashing into the rear of a car stopping ahead of him is not "out of control". The tail-ating driver was riding too close to the car ahead, or was not watching for brake signals.

When you read about an accident being caused by ice, snow, blizzards or curves throwing the car "out of control", the cause nine times out of 10 was sitting behind the wheel flouting the laws of safety and common sense.—Ontario Safety League.

"A Can Scare 'Em Stiffer Than Any Bogus Inspector, Any Day"

TV LOGS

CFTO - TV
CHANNEL 9

Thursday, March 19th

6:30—Focus and Morning Report
8:30—Cartoons
9:45—Miss Helen
9:00—Romper Room
9:30—Mets
10:00—Playtime With Uncle Bobby
11:00—Morning Magazine
12:00—Noonday Report
12:30—I Love Lucy
1:00—December Bride;
1:30—Our House
2:00—The Millionaire
2:30—Douglas Fairbanks Presents
3:05—Here's Looking at you
3:35—People in Conflict
4:00—Mickey Mouse Club
4:30—Yogi Bear
5:05—Channel 9 Theatre
"Cocoage" Rhonda Fleming, MacDonald Carey
6:30—News, Weather, Sports
7:00—Donna Reed
7:30—Outer Limits
8:30—To Tell The Truth
9:00—Zero One
9:35—Jack Paar Program
10:30—The Sports Hot Seat
11:00—CTV National News
11:15—METRO FINAL
11:35—Sports Beefs and Bouquets
11:40—Pierre Berton Show
12:10—Douglas Fairbanks Presents

Friday, March 20th

6:30—Focus and Morning Report
8:30—Cartoons
8:45—Miss Helen
9:00—Romper Room
9:30—Playtime with Uncle Bobby
11:00—Morning Magazine
12:00—Noonday Report
12:30—I Love Lucy
1:00—Demember Bride
1:30—Our House
2:00—The Millionaire
2:35—Douglas Fairbanks Presents
3:00—Here's Looking At You
3:30—People In Conflict
4:00—Mickey Mouse Club
4:30—Kiddo
5:00—Channel 9 Theatre
"Feudin' Fussin' and a Fightin'" — Donald O'Connor, Marjorie Main
6:30—News, Weather, Sports.
6:50—Ski Lift
7:00—The Great Adventure
8:00—Think of a Word
8:30—Andy Griffith
9:00—Jack Benny
9:30—Let's Sing Out
10:00—Gunsmoke
11:00—CTV National News
11:15—Metro Final
11:30—Sports Beefs and Bouquets
11:40—Pierre Berton Show
12:10—Douglas Fairbanks Presents
12:40—Death Valley Days

CHEX - TV
CHANNEL 12

Thursday, March 19th

10:00—National Schools
10:30—Chez Helene
10:45—Nursery School Time
11:00—Romper Room
12:00—Cartoons
12:10—Noonday Sports News and Weather
12:30—Stage 12
"Ambush at Tomohawk Gap" —John Hodiak, John Derek
2:00—Password
2:30—Calendar
3:00—Take Thirty
3:30—Friendly Giant
3:45—Misterogers
4:00—Mister Piper
4:30—Seahunt
5:00—Razzle Dazzle
5:30—Yogi Bear
6:00—Summing Up
6:30—Hawaiian Eye
7:30—Whiplash
8:00—Lucy Show
8:30—The Serial
9:00—Grindl
9:30—Parade
10:00—Dr. Kildare
11:00—CBC News
11:13—Summing Up
11:30—Movie—
"Affair In Trinidad" —Rita Hayworth, Glenn Ford

Friday, March 20th

10:00—National Schools
10:30—Chez Helene
10:45—Nursery
11:00—Romper Room
12:00—Noonday Report
12:10—Noonday Sports News and Weather
12:30—Stage 12
"The Lady & The Bandit" Louis Hayward, Patricia Medina
2:00—Password
2:35—Calender
3:00—Take Thirty
3:30—Friendly Giant
3:45—Misterogers
4:00—Sir Francis Drake
4:30—Seahunt
6:00—Razzle Dazzle
8:30—Kitzsjhabers Cove
6:00—Summing Up
6:30—Cheyenne
7:30—Phil Silvers
8:00—Country Hoedown
8:30—The Defenders
9:30—Telescope
10:00—Sam Benedict
11:00—CBC News
11:13—Summing Up
11:30—The Untouchables —

CKVR - TV
CHANNEL 3

Thursday, March 19th

9:15—Test Pattern
9:30—Ed Allen Time
10:00—National Schools
10:30—Chez Helene
10:45—Nursery School
11:00—Romper Room
12:00—Popeye's Party
12:15—Noonday Report
12:30—Movie
See How They Run — Ronald Shiner, Greta Gynt
2:00—Password
2:30—Scarlet Hill
3:00—Take 30
3:35—Friendly Giant
3:45—Misterogers
4:00—Mister Piper
4:30—Popeye's Party
5:00—Razzle Dazzle
5:30—Fury
6:00—Tombstone Territory
6:35—News, Weather, Sports
7:00—Dr. Kildare
8:00—The Lucy Show
8:30—The Serial
9:00—Grindl
9:35—Parade
10:00—Naked City
11:00—CBC TV News
11:15—Weather, Sports, News,
11:30—Thriller

Friday, March 20th

9:45—Test Pattern
9:30—Ed Allen Time
10:00—National Schools
10:30—Chez Helene
11:00—Romper Room
12:00—Popeye's Party
12:15—Noonday Report
12:30—Movie
God Is My Co-Pilote
Dennis Morgan, Dane Clark
2:00—Password
2:30—Scarlett Hill
3:00—Take 30
3:30—Friendly Giant
3:45—Misterogers
4:00—Sir Frances Drake
4:30—Popeye's Party
5:00—Razzle Dazzle
5:30—Huckleberry Hound
6:00—Topper
6:30—News, Weather, Sports
7:00—Wagon Train
8:00—Country Hoedown
8:30—The Defenders
9:30—Telescope
10:00—The Untouchables
11:00—CBC TV News
11:15—Weather, Sports, News
11:30—MOVIE—
Phfft — Ray Lemmon, Judy Holliday, Jack Carson, Kim Novak

French novelist Marcel Proust once said: "Happiness is beneficial for the body, but it is grief that develops the powers of the mind".

Zion Fenelon

Mrs. Garfield Henry and Mrs. Fred Webster motored to Cannington where they visited relatives.

Mrs. Elmer Moynes visited her sister and brother-in-law, Mr. and Mrs. C. Benson.

Mrs. Wm. Pearn, Mrs. Henry Copp, Mrs. Morley Moynes, Mrs. Stan Lee and daughter, Sharon and Mrs. Roy Morrison were visitors at the home of Mrs. Mel Rumney.

Miss Patricia Kennedy who is attending Western University was home.

Mr. and Mrs. Garfield Henry were guests at the home of Mr. and Mrs. Keith Parkin, of Cameron.

Miss Linda Brown, of Peterboro, visited her parents.

Miss Rosalie Brokenshire has returned home after vacationing in the Bahama Islands.

Mr. and Mrs. George Honey of Fenelon Falls, Mr. and Mrs. Mel Rumney, Mr. and Mrs. Clarence Sims, Catherine and Lawrence celebrated birthdays of Mrs. Honey and Mr. Sims, with dinner at the Cameo.

To contribute to the day-to-day scientific progress in the field of medicine, the Canadian Red Cross Blood Transfusion Service has undertaken a programme of basic research i nthe general field of immunohaematology.

Special Weekly Message
To Members Of
CHAMBERS FOOD CLUB

30- 87	261- 46
63- 96	262- 68
64-132	263- 48
154- 48	264- 28
169- 31	267- 30
183- 51	268- 40
199- 78	275- 48
200- 78	688- 78
201- 78	443-116
208- 58	

J. Barbeau
Representative
Call Mrs. Milner
324-3203
Would you like to plan a Chambers Tea Party.
Phone 745-2461

SPECIAL
MARCH 9—14
Pressure Pumps and Sump Pumps
Russel Minaker
Plumbing & Heating
96 William St. N.
Lindsay, Ont.

LOU ROBERTS
Formerly With Marshall Stephens The Barber
Is Pleased To Announce
That As Of Monday, March 16th
He Will Be Working With
O'NEILL & PATTERSON, BARBERS
Next To The Daily Post On William St. N.
Assuring All His Customers Of The Same Good Service

DIRECTORY
Business and Professional

AUCTIONEERS

CHAS. and KEN LAMB LICENSED AUCTIONEERS AND VALUATORS
Sales Conducted Anywhere at Reasonable Rates
DIAL 324-3539 or 324-3855

BUILDING CONTRACTORS

JOHN R. JACK CONSTRUCTION LTD.
Custom Home Builders.
Phone: Lindsay 324-6244 — Toronto 284-4263

BARRISTERS & SOLICITORS

FROST, INRIG AND GORWILL
149 Kent Street W., LINDSAY, Ontario. (Dial 324-2189)
Hon. Leslie M. Frost, P.C., Q.C.
George F. W. Inrig, B.A., LL.B., M.C.L.
J. Richard Gorwill, LL.B.

FULTON, McQUARRIE and HILL
324-2151 12 Lindsay Street North, Lindsay 324-2139
A. M. Fulton, B.A., Q.C. K. D. Fulton, B.A., Q.C.
J. A. McQuarrie, B.A., Q.C. E. C. Hill, B.A., Sc.

DONALD J. WARNER B.A., L.L.B.
Barrister & Solicitor
Farmers' Union Bldg. 12-16 Peel St. Lindsay 324-6196
Branch Office Omemee Thursday Afternoon 795-9751

A. B. PATTERSON
Barrister, Solicitor & Notary Public
16 RUSSELL ST. W., LINDSAY. PHONE 324-2216 DIAL 324-4404

DONALD J. FINN, B.A., L.L.B.,
Barrister, Solicitor, Notary Public
Minden, Ontario. Telephone 286

M. J. Cunningham B.A., L.L.B.
Barrister, Solicitor and Notary Public
PHONE 324-3216
136 Kent St. W., (Above Central Fruit Market)

ACCOUNTANTS

WARD, WATSON & RATHWELL
CHARTERED ACCOUNTANTS
87 ADELAIDE ST. N. LINDSAY, ONT.
TEL. 324-3579
G. H. Ward, C.A. Toronto Partner
H. A. Watson, C.A. Resident Partner
J. R. Rathwell, C.A. Resident Partner

GUNN, ROBERTS and CO.
Chartered Accountants
Montreal, Toronto, Chatham, Calgary and Vancouver

INSURANCE

FROST INSURANCE AGENCIES, LTD.
REAL ESTATE INSURANCE
324-2531 A. ROY BROOM NIGHTS 324-3584

SURVEYORS

SMITH & SMITH
ONTARIO LAND SURVEYORS
Oliver Smith, O.L.S. G. Eldon Smith, B.S.A., O.L.S.
Angeline St N., Lindsay. P.O. Box 24 Phone 324-3311

WILLIAM R. COE
Ontario Land Surveyor
Office and Residence 17 Short Avenue, Lindsay
Telephone 324-4152

TAXI

LINDSAY TAXI . . . 324-6251
(Owned and Operated by Claude McMahon)
Prompt Courteous Service

PLUMBING

P and P Licenced Master Plumber
● Good Prices ● All Our Work Guaranteed
No Job Too Small — Too Large — Too Late or Too Early
Phone Cambray 7r14—Lindsay 324-4810 after 5:00 p.m.

CHARTERED BUS TOURS

FRED DENURE TOURS
Modern Coaches For All Size Groups — Phone 324-5836
Check the Coming Events Column for forthcoming trips.

POST CIRCULATION

EXTRACTS
FROM AUDIT REPORT
BY THE AUDIT BUREAU OF CIRCULATIONS

	DAILY POST	THURSDAY POST
4th Quarter 1944	1,481	1,807
4th " 1945	1,653	1,794
4th " 1946	1,734	2,370
4th " 1947	1,952	2,722
4th " 1948	2,185	2,773
4th " 1949	2,120	2,637
4th " 1950	2,355	2,805
4th " 1951	2,462	2,671
4th " 1952	2,490	2,018
4th " 1953	2,612	2,582
4th " 1954	2,467	2,533
4th " 1955	2,387	2,469
4th " 1956	2,409	2,414
4th " 1957	2,459	2,602
4th " 1958	2,172	2,659
4th " 1959	2,493	3,276
4th " 1960	2,600	3,351
4th " 1961	2,565	2,774
4th " 1962	2,560	3,063
4th " 1963	2,823	3,355
Net Paid Circulation Average For Feb. 1964	2,591	2,477

AS FILED WITH THE AUDIT BUREAU OF CIRCULATION
SUBJECT TO AUDIT

Chatterbox

by Millicent

ANNUALS, PERENNIALS, SUMMER BULBS

Bijou Sweet Pea. The big news is this variety with a low-growing habit. It lets you now enjoy the delicate and winning fragrance of sweet peas in flower borders and window bowes. Foliage is nearly covered with blossoms — all the sweet pea colors are in the mixture. Plant seed 1 inch deep in rich soil in very early spring, even before frost is completely out of ground. In warm areas, plant in the fall.

Black-eyed Susan vine (Thunbergia alata). This annual vine will wreathe any sunny trellis with crisp, green foliage and bright, interesting flowers. The vine climbs easily to a height of 8 to 10 feet from seed planted in the spring. It succeeds in poor soil, but does better if grown in good soil and watered well during dry weather.

Pink Julep Bachelors-button. This old favorite is back again — and now with brighter colors and improved form. The flowers, on 18 and 24-inch stems, come in shades of pink, red and maroon. They hold their colors even in full sun. These undemanding plants give much enjoyment and continue blooming heavily if spent blossoms are picked.

State Fair Zinnia. The combination of giant flowers (to 6 inches wide), ease of culture, and wide range of shades puts this variety in the winner's circle in any competition. To keep mildew under control, spray or dust with a good garden fungicide every 10 days after blooms appear. Feed sparingly in the spring for biggest specimens.

Fireglow celosia and evening Glow salvia. Here are 2 All-America Selections for 1964 — and they are well deserving of their awards. Fireglow produces enormous, brilliant red heads on 2-foot stems. Evening Glow displays spikes of coral-rose blossoms — a color breakthrough in the salvia family. Both enjoy full sun and light feeding.

September Glory leatris. The 5 to 6 foot spikes of rosy-lavender flowers on this liatris will put real punch in perennial borders. Flowers open from the top of the spike down for an unusual effect — and they last for several weeks, too. This spring, plant the tuberous roots 1½ inches deep in a sunny location for an unforgettable summer display of bloom.

Floral Carpet snapdragon. At long last, gardeners can grow snapdragons without staking. This new variety grows just 6 to 8 inches high and forms a low mound of foliage that is covered from spring to frost with bright, full-size blossoms. Use as bedding plants or for edging. They will not get out of bounds. Give full sun and rich soil for best bloom. These snapdragons will reseed but will not come exactly true to the originals since they are hybrids.

COOKING TIP

Peppermint freeze

Peppermint-stick candy left over from a children's party? Turn it into this companylike dessert. Place about ½ pound candy in heavy plastic bag and crush with rolling pin, then soak the candy, stirring a few times, in 1 cup milk for about an hour to soften. Whip 1 cup cream; fold in peppermint mixture; spoon into an ice-cube tray and freeze. It'll make at least 8 servings, for it's rich.

CARRIER BOYS & GIRLS WANTED

apply LINDSAY DAILY POST

BOWES & COCKS REALTOR 324-6145

THE Gallery of Homes REALTOR

HANDY MAN'S SPECIAL

Located three miles from Lindsay on the Cambray Road. Two bedrooms, kitchen, large living room, combination garage and work shop. Lot has fruit and shade trees. Handy to school.
For details call BOY CAMPBELL — 324-6145

$2,200 DOWN

on this recently built home with a livingroom, diningroom and kitchen on the main floor, two bedrooms and bath on the second with private side drive, car port and nice yard. Equipped with aluminum doors, screens and storms including the basement windows. Pay this mortgage off like rent at $79.00 a month which includes principal, interest and taxes. This is a semi-detached home and may be seen by calling HARVEY DAWE at 324-6145.

BRICK BUNGALOW

Immediate possession of this 3 bedroom bungalow, kitchen with loads of cupboards, dining area and large living room with fireplace, full basement, with recreation room complete with its own fireplace. This home is built to Gold Medallion standards with electric heating — just $2,000.00 moves you into this new home. For further details call JIM GRAHAM at 324-6145.

PRICE $10,900

Near shopping, schools and churches. Livingroom, Diningroom, hall, kitchen downstairs, 3 bedrooms and bath up with room for two more rooms in the floored attic. Fireplace in the livingroom and the diningroom is panelled. Early possession. Further particulars from HARVEY DAWE 324-6145.

CENTRAL LOCATION

Substantially built home with modernised living, dining area, kitchen cupboards. Three bedrooms with closets. Useful full basement. For further details contact DERRICK TAYLOR 324-6145.

Bowes & Cocks Limited
REAL ESTATE — MORTGAGES — GENERAL INSURANCE
129 Kent Street Phone 324-6145
Open This Evening Until 9 p.m.

Announcements

At Rest

SERPELL, Jane Arthur — entered into rest at the Waterman Private Hospital, on Thursday, March 19th, 1964, Jane Arthur Harris in her 98th year, beloved wife of the late Ernest George Serpell and dear mother of Janie Serpell of Lindsay and May (Mrs. L. F. Weldon) of Oakwood, also Arthur Edward and Stanley Carswell, both predeceased, loving grandmother of David and Robert Weldon. Resting at the Mackey Funeral Home, Peel Street, Lindsay for service in the chapel on Saturday, March 21st at 2 p.m. Interment at Cedarvale Cemetery, Cannington. (16110)

WHITE — Margaret White entered into rest at the Starr Rest Home Little Britain Thursday, March 19, 1964, in her 84th year. Beloved wife of Francis Os White and dear mother of Mrs. Beatrice Middleton, Lillian (Mrs. Harry Hoggett) and James, all of Toronto, also survived by five grandchildren. Resting at the Bruce A. McArthurs funeral home, Russell St. S., Lindsay, thence to St. Mary's Church for requiem Mass on Saturday, March 21, at 9 a.m. Interment St. Mary's Cemetery. (H19)

GORDON Earl Douglas — entered into rest at St. Joseph's Hospital, Peterborough on Thursday, March 19th, 1964, Earl Douglas Gordon in his 68th year (formerly Flight Lieut. 92 Squadron R.A.F.) beloved husband of Beatrice A. Green, dear father of Thomas George of Toronto, L.A.C. James Douglas of Trenton, William Macon of Bobcaygeon and loving grandfather of Angela and Tracey both of Trenton. Resting at the Mackey Funeral Home, Peel Street, Lindsay from Friday at 2 p.m. until Saturday, March 21st. Thence to Christ Church Bobcaygeon for service at 2 p.m. Interment at Verulam Cemetery, Bobcaygeon. (16109)

Card of Thanks

BARKER — I wish to thank all those who were so kind to visit my father Mr. Peter Trebbi during the time he was a patient in the hospital. A special thanks to the doctors in attendance and also the hospital staff. Mrs. Harold Barker, Sarnia, Ontario. (16048)

CANCER GROUP ATTENDS HOSPITAL OPEN HOUSE

Beaverton and Thorah branch of the Canadian Cancer Society attended open house at the Princess Margaret Hospital in Toronto. It included a guided tour through the hospital and the lodge. The lodge was built by the Cancer Society for persons who can go there for a short duration treatment and consists of 50 beds.

Ladies from Cannington and Brechin branches also attended.

To meet the ever increasing demands for blood, the Red Cross must collect a bottle of blood every 10 seconds of every working day throughout the year.

WORD-A-WEEK

By BACH

equable

(ek'wa-b'l) adj. UNIFORM; NOT VARYING OR CHANGING; EVEN; TRANQUIL; AS, AN EQUABLE TEMPER

Delegates attend Leadership Course

Three members of the Lindsay Business and Professional Women's Club attended a Leadership Training Seminar at the British Hotel in Cobourg last week. Left to right: Mrs. Evelyn Bellamy, vice-president, Mrs. Henry Houzer, president and Miss Joanne MMcIntosh, second vice-president.

Summer Rally planned at executive meeting

Woodville (PNS) — A full Executive Meeting of Lindsay Presbyterial W.M.S. was held in the Presbyterian Church in Beaverton with 23 ladies present and the president, Mrs. Harvey Westcott in the chair. A hymn was sung and Mrs. Westcott read from the 14th chapter of St. Mark's gospel along with a shore meditation entitled, "Rise up and let go", closing the devotions with prayer.

After reading of the minutes, Mrs. Westcott introduced new members on the Executive which also included several new Auxiliary Presidents. Reports were received from the Supply Secretary re the cash allocations and sales, and the Glad Tidings Secretary who was able to report an increase of eight or nine subscriptions for this year. Tentative arrangements were made for the Summer Rally to be held in Woodville in June with afternoon and evening sessions. The date to be announced later. A committee of Mrs. D. Whelan, Mrs. D. H. McEachern, Mrs. O. Imrie and Mrs. C. Veale was appointed to present the anniversary programme, which will be the groups part of celebrating the 100th anniversary of the Women's Missionary Society W.D. of the Presbyterian Church in Canada. Much of this material will be brought back from Montreal where the celebration proper is being held in May and which these ladies hope to attend. A girl or boy from Woodville and Port Perry congregations will have the privilege of attending Glen Mohr Camp at Beaverton for a week this summer, courtesy of the Presbyterial. Registrations to be sent early to President, Mrs. Fennel, Canmore. Mrs. Wallace, Beaverton. Miss Agnes Gollow, Missionary on Furlough from Nigeria is to be guest speaker to the full Presbyterial in Beaverton Presbyterian Church. The worship service for this meeting is in charge of three new Auxiliary Presidents, Mrs. Fennel, Cannington, Mrs. Hargreave, Glenarm and Mrs. J. McFadyen, Bolsover.

Announcement was made of the Synodical meeting to be held in the Presbyterian Church, Orillia, and delegates to same are Mrs. J. McFadyen, Mrs. L. MacPherson, Mrs. J. Heron and Mrs. L. Thomas, but all are welcome. A chartered bus from the Presbyterial is taking those wishing to attend the 100th Anniversary in Montreal in May with some 37 ladies going and several more from the southern part of the Presbyterial going by train.

The question was asked as to how the amonut of supply cash allocation was arrived at for each auxiliary and it was noted that it is based on total membership plus Home Helpers.

Mrs. Westcott closed the meeting by reading a New Zealander's interpretation of the 23rd Psalm.

A social half-hour followed with a cup of tea served by the Presbyterial members of Beaverton Auxiliary.

Little Britain

Mr. and Mrs. Stewart Chidley motored to Brampton where they spent a day recently calling on some of their friends.

Mrs. Gordon Avery opened her home in the village and was the hostess for the regular monthly meeting of the Little Britain Fellowship Baptist Church WMS and which had the usual number of members in attendance.

Friends of Mr. Joe Teel regret to hear that he has been confined to the Ross Memorial Hospital in Lindsay for several days where he has been undergoing surgery but glad to know that his condition is considerably improved at the time of writing.

Quite a number of the members of the Little Britain UCW met and gathered in the basement of the United Church where they held some very successful quilting bees and which are at present the order of the day.

Mr. and Mrs. Lloyd Batten and daughter Marilyn of Downsview visited her former home in the village and visited her sister Miss Lois Deshane.

Several from this locality attended the annual oyster supper which was held at the Valentia United Church.

Mrs. W. G. Phelps of Lindsay visited her parents Mr. and Mrs. Lawrence Heatlie in the village.

Congratulations are extended to Mr. and Mrs. Ross Tremeer on the recent arrival of a young daughter at the Ross Memorial Hospital in Lindsay.

Mr. and Mrs. Orland Brown and also Mr. and Mrs. Grantin McKay of Glenarm, called on their mother Mrs. Tom Brown at the nursing home in the village where she has been confined for several weeks.

New 4-way medicated

pile remedy

1. Relieves pain fast
New M.P.O. contains the fast-acting pain reliever, Benzocaine. It works directly on sore tissues to ease pain fast.

2. Shrinks hemorrhoids
M.P.O. shrinks piles and reduces swelling. Takes pressure off of tender area. Delicate tissues are helped to heal fast.

3. Eases irritating itch
M.P.O. soothes irritating itch, the cause of so much embarrassment and discomfort.

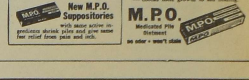

4. Fights infection
M.P.O. with benzalkoniumchloride helps prevent scar, raw tissue from invasion by bacteria — checks their growth to aid healing.

M.P.O.
Medicated Pile Ointment
no odor • won't stain
M.P.O.

LOOK!

WONDERFUL NEW EASTER SHOES by Savage NOW AT LESLIE'S

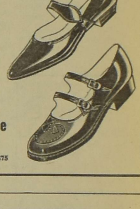

When the Small Fry step out, it's fancy straps and bows for Sister, neat oxfords for Brother. For such dress-up occasions, we carry a wide selection of Easter shoes by Savage, for youngsters of all ages. All are well-made of good materials and are attractively styled.. Proper fit is so important, too —we take particular care.

Leslie's Shoe Store
Limited
A. L. Hill, Manager
111 Kent St. W. Dial 324-3875

FEE MOTORS
24 HR. TOWING SERVICE
— Reasonable Rates —
Phone: Days 324-3533—Nights 324-4603 or 4762 or 5859

Locals and Coming Events

Bunny Tea, Victoria School, Saturday, March 21st, from 2.30 p.m. — 5 p.m. Home made baking, candy and bazaar tables Everyone welcome. (H4856)

Dance, Manilla Hall, Sat. Mar. 21. (16029)

SPECIAL FOR MARCH

Permanent Wave by Nancy Harding and Marsha Hancock: 7.50 — 5.95, 8.50 — 7.00, 10.00—8.00. Helen Fords Hairdressing Salon, 18 Russell St. W. Phone 324-6143, 324-6144. (H4745)

Mr. and Mrs. James Harris, 9 St. Lawrence St., will be "at home" to friends, neighbours, and relatives, Sat. March 21, 2 - 4 p.m. and 8 - 10 p.m. Occasion of the Golden Wedding Anniversary. (No gifts, please). (15855)

Songsters Danforth Salvation Army present "The Messiah" Fenelon Falls United Church, Monday, March 23, 8 p.m. Admission 75c.

Rummage Sale — Salvation Army, Sat. Mar. 21, 9 - 12. (15887)

Lindsay Women's Institute Euchre, Town Hall, March 19, at 8 p.m. Lunch. (15918)

Variety concert and dance, Downeyville, March 20 at 8.30 p.m. (16018)

This is your invitation to attend the annual meeting of the Children's Aid Society at the Town Hall, Tuesday, March 24th at 8 p.m. The guest speaker will be Mr. H. H. Dymond of Toronto. There will be band numbers and refreshments. (H4962)

Mystery tour by chartered coach, Sunday afternoon March 22nd. Tickets $2.50. Phone Fred DeNure, 324-5836. (H4883)

Easter bus tour to Ottawa and Montreal. Leaves Friday March 27, returns Sunday afternoon. First class bus and hotel accommodations for information, phone Fred DeNure 324-5836. (H9)

ANGELSTONE FIELDSTONE
Block & Cement Work
Fireplaces That Work Properly
5 YEARS GUARANTEE
On New Chimneys
Ph. 35 r 15 Manilla
For Any Kind Of Brick And Masonry Work
Phone Horst Ruddatz, R. R. 1, Cresswell

FRIDAY, March 20th
THE COUNTDOWNS
SATURDAY, March 21st
DON IMRIE and the RAMBLERS
THE EMBASSY
HIGHWAY 36 (BOBCAYGEON ROAD)

FA.4-5500 Century A TWENTIETH CENTURY THEATRE
PLAYING TO-NITE -ONLY-
GOLDEN OPERETTA SERIES
ALL SEATS 85c
ONE PERFORMANCE ONLY AT 8.15 P.M.
OSCAR STRAUSS' THE CHOCOLATE SOLDIER
RISE STEVENS • NELSON EDDY
Watch for This Great Attraction Thursday, Mar. 26th "The Girl of The Golden West"
PLAYING FRIDAY and SATURDAY
SPECIAL LIMITED ENGAGEMENT!
(T.M. and CINEMA Scope)
WONDERFUL MUSIC! SONGS! DANCES!
THE WONDERFUL WORLD OF THE BROTHERS GRIMM
in MGM's CINEMA COLOR!
Showing Fri. at 7:00 and 9:25 p.m.
CONTINUOUS SHOW SAT. FROM 2.00 P.M.

HALIBURTON HIGH SCHOOL PLANS AN OPEN HOUSE

Haliburton County District High School is going to hold an "open house" on Tuesday of next week. There will be regular class instruction from 8 p.m. to 8.30 p.m., then the students of the night school and their friends will go to the auditorium for a short programme.

The programme will consist of singing by the choral group under the direction of Mrs. Finney, a showing of slides made by the photography club under the leadership of Mr. Davies, and the two singing classes and the millinery class will be presenting a fashion show. At the conclusion of the programme those present may view the art of Mrs. Yarnold's class which will be displayed in the auditorium. Other displays may be viewed in various rooms of the school.

The evening will conclude with a social hour of refreshments served in the cafeteria by Mark Schell.

Blackstock

Mr. and Mrs. Lorne Reynolds, Peterboro, visited Mrs. Leslie Mountjoy and Mrs. Franks.

Nine members attended the meeting of the Explorers after school, Laurie Turner and Leanne Dorrell conducted the worship. Chapter of the study book was studied. The 'Messengers' also met. Worship theme was Indian names and their meaning." Games were played and the chapter from the Study book was taken by Mrs. Bill Ferguson.

Mr. and Mrs. Bill Strutt and boys, Oshawa, Mr. and Mrs. Jim Morrison, Mr. and Mrs. Chas Mellon and family, Courtice, visited Mr. and Mrs. Bill Bryans and children.

Mrs. Chas Smith visited her sisters in Toronto.

Mr. and Mrs. Elmer Archer, Marilyn, Ronald and Jim, Whitby, Mr. and Mrs. Vincent Archer Bowmanville were guests of Mr. and Mrs. W. Archer.

Eighteen members of Blackstock O.N.O. club met at Mrs. Alma Duffs. Norma Van Camp was acting secretary in the absence of Eleanor Werry in Uxbridge hospital. Plans were made for the family dance. A card was signed by all members for Eleanor Werry. The group prepared and served a delicious lunch.

Seagrave

Miss Mary Lloyd had as her guest a high school friend, Miss Ruth Lloyd.

Mr. and Mrs. O. J. Boe, accompanied by Mr. and Mrs. B. Snelgrove, of Prince Albert, enjoyed an evening at Bowmanville I.O.O.F. Ladies Night with banquet, euchres and dancing.

Mr. and Mrs. Wilson Boe, of Beaverton, were guests of Mr. and Mrs. O. I. Boe. In the afternoon they visited Mrs. M. Couch and Mrs. M. Boe in Bowmanville Then Mr. and Mrs. Don Boe joined the party and all had dinner at Sandalwood in this way celebrating the 40th wedding anniversary of Mr. and Mrs. Wilson Boe.

Mrs. C. Tait is with Mrs. S. Reynolds in Port Perry for a few days to help care for Mr Reynolds who is confined to bed at the present time.

Mr. and Mrs. Aubrey Moon and Clifford visited in Toronto.

Mr. and Mrs. B. L. Wanamaker were present at a buffet supper and shower at the home of Mr. and Mrs. Milford Sweetman, of Oakwood, to honor the bride and groom, Mr. and Mrs. Merle Jenkins. This was a family gathering of the Sweetman and Jenkins clans.

Mr. and Mrs. Glen Wanamaker and Sylvia and Nancy visited Mr. and Mrs. Clayton Taylor of Bocayegon.

Kinmount

Mr. and Mrs. James Swinson were visitors with Mr. and Mrs. Charles Lyle of Canning, ton.

Mr. and Mrs. Bert Smith of Toronto, visited her parents Mr. and Mrs. Harry Burns.

Mr. and Mrs. Wallace Scott and Mr. and Mrs. William Scott, motored to Toronto and attended the funeral of Mrs. Earl Moore.

Friends of Mrs. Myrtle Pollard are sorry to hear she had the misfortune to fall and fracture her back. She is at present confined to the Ross Memorial Hospital at Lindsay. All wish her a speedy recovery.

Mr. and Mrs. James Simpson were visitors at the home of their daughter and son-in-law, Mr. and Mrs. Leo Byrne of Fenelon Falls.

Mr. and Mrs. Wood and family of Toronto, visited her parents, Mr. and Mrs. James Peacock.

Mr. and Mrs. Oswald O'Neil and children of Downeyville, enjoyed a visit at the home of Mrs. O'Neil's parents, Mr. and Mrs. Harry Butts.

Mr. and Mrs. Tom McGrath were business visitors to Lindsay.

A very enjoyable evening

Cambray

Mr. and Mrs. Arthur Tamblyn visited Mr. Tamblyn's uncle Mr. Ernest White and Mrs. Harold White, Thornhill and Reverend F. J. and Mrs. Little at Whitevale.

Sympathy of the community is extended to the family of the late Mrs. John Kinghorn who passed away suddenly at Cameron Funeral service was from St. Paul's Church Cambray. Rev. J. A. McCartney was the minister and funeral directors were Stoddarts in Lindsay.

Mrs. Harold Anison, Islington is visiting her cousin and husband Mr. and Mrs. William Hayes.

Messrs Murray Spence and Harold Riches attended the Sportsmen show in Toronto.

Messrs D. R. Spence and Bert Spence visited Mr. Clare Spence, Lindsay.

Mrs. Alma Hayes, Oshawa is visiting with her son and wife Mr. and Mrs. Ray Hayes and called on Miss Zella Evens.

Mr. William Hall, Toronto is visiting friends in the community.

Sympathy of the community is extended to the family of the late Mrs. Sidney Barratt who passed away in the Ross Memorial Hospital, Lindsay. Funeral Service was from the Stoddart Funeral Home, Lindsay. Officiating ministers were Rev. J. A. McCartney and Rev. O. G. Locke, Lindsay. Interment at Eden Cemetery.

Visitors at the home of Mr. and Mrs. D. R. Spence included Mr. and Mrs. Wilber Dewell and daughter and Mrs. W. McNeven, Zion-Penelon.

Mr. Ralph Bailey and Miss Eleanor Calvert, Oshawa visited Mrs. George Western.

Mr. and Mrs. Allan Hadley visited with their son and wife Mr. and Mrs. Robert Hadley, Peterborough.

Mr. and Mrs. Fred Worsley and family were guests of Mr. Worsley's mother Mrs. E. Worsley.

Mr. and Mrs. Leslie Kinnell Lindsay visited Mr. and Mrs. Carlisle Maunder.

Miss Joan Thornbury and Miss Sabin, Toronto visited Mr. and Mrs. William Thornbury and Mrs. Thornbury returned home with her daughter for a holiday.

Miss Janet Weldon, of Teachers College, Toronto visited her parents Mr. and Mrs. Ray Weldon.

Mrs. William Ford, Peterborough visited Mr. and Mrs. Frank Sluggett and they visited Mrs. Leslie Western, Hartley.

Mr. and Mrs. Ray Tamlin and Wanda, Peterborough, visited Mr. and Mrs Berl Tamlin.

Mr. and Mrs. Herman Snyder and daughter May and friend visited with Mr. and Mrs. Grant Barker.

Visitors at the home of Mr. and Mrs. Dean Barker included Mr. and Mrs. David Campbell and family and Mr. John Riches and Miss Mary Gillis.

Mr. and Mrs. John DeLong and sons visited Mr. and Mrs. John McEachern, Grasshill.

Little Miss Jane Tamblyn, celebrated her first birthday and guests included the grandparents Mr. and Mrs. William Thornbury, Mr. and Mrs. Howard Tamblyn and Miss Joan Thornbury and friend Mr. J. Sabin, Toronto and Mr. and Mrs. Gordon Thornbury and family, Hartley and Miss Lilian Tamblyn.

Mrs. Ivan Ferguson was spent in the Township Hall when the Horticultural Society held a Progressive Euchre Party. Mrs. Verna Phillips was hostess for the evening and donated the prizes The Ladies high score of 70 points was held by Mrs. Jack Phillips; Men's high David McNamara with 71 points. The Consolation prizes were awarded to Mrs. James Peacock and James Simpson. The prize for the most lone hands David McNamara.

In the dear, dim, distant days

How green could a Nimrod be?

There are would-be Nimrods who will probably never become average hunters. The writer is one. When a Nimrod enters the bush and the slightest rustle in the leaves of underbrush causes him to hurl out in a shower of goose pimples—well, that is enough!

Many patients of the late Dr. Herb Irvine, D. S., will remember him as a great lover of the outdoors. He was a lover of nature and a naturalist. He loved fishing, he stalked the fleet-footed deer, one of his favorite pastimes, was shooting partridge and he could knock off chipmunks and stagger groundhogs.

One beautiful sunny day, the doctor inveigled two of us younger sportsmen into going hunting partridge. First it was necessary to visit McLennan's hardware store and rent a gun and buy some shells. That in itself was an experience. but I'll not classify one as a hunter. Climbing into an old Buick the man "with the strong pull" whipped us off to the Janetville area to a bush area owned by a relative named Stinton. Arriving at the outskirts of the bush, Dr. Irwine issued instructions. He circled around to the east side of the woods, while the second member of the party was instructed to keep to the west side of the woods, and the writer was given the easy job of entering the bush directly in front (the north side). When the two were out of sight, I finally got up my nerve, grabbed the gun for the first time in my young life, managed to inject a cartridge and ventured into the bush close at hand.

Eyes wide open and peering into the limbs of several trees, looking for partridge, I was suddenly frightened out of a year's growth. There was a rumble close to my feet, a great fluttering noise of partridge being disturbed and I almost stepped on four or five beautiful birds that ascended with a swish and soon disappeared. Goose pimples emerged up and down my backbone and I was shaking like an aspen leaf.

Quickly the novice hunter turned heel and made a hurried and uncremonious retreat to the place from whence he had recently left. A sigh of relief was heaved at being out in the open field.

However, the box was still filled with two or three dozen cartridges and this young greenhorn decided to at least have the satisfaction of discharging the "blunderbus" There was a short wide stump a few yards away and somewhat conveniently there was also a large log resting on the green sward. Unpocketing a sheet from a reporter's pad and finding a pin, the white target was put in place and the novice then sat back at ease on the log. Bravely the gun was raised and placed against the right shoulder, careful aim was taken and the trigger was pressed. How green could a nimrod be? The butt of the gun had apparently not been snugged into the shoulder and the discharge caused the weapon to recoil, causing the young and inexperienced hunter to fall backwards over the log. Fortunately no one was looking and no damage was done, but that was the first and only time the rented firearm was discharged. The balance of the hour was spent in viewing the wide open spaces on one side and the beautiful bush on the other. That was it. It was a pleasant day and an exciting experience and when Dr. Irvine hove in sight with a brace of four birds — well, he had enough for us all.

The story ended the next day when the gun was returned to McLennan's store but for many weeks the box of cartridges occupied a place on a shelf in the woodshed and finally were handed over to the hunting doctor for his use. That was the first and the last hunting experience of this young nimrod.

Some 700 housewives and business women in 21 communities across Canada voluntarily give 120,000 hours of their time annually by serving in the Canadian Red Cross Corps.

Norland asks Library grant Lutterworth postpones decision

A delegation from the Norland Library Board has approached Lutterworth Township council for a grant to the Norland Library to help with the cost of an addition to the library.

Decision on a grant was withheld by council until such time as it was decided if a library should be included in the new municipal building to constructed this year.

Lutterworth council are to erect the township building next to the Lutterworth school on Highway 35 south of Minden. A tender by Minden builder Mark McKay for $12,268 was accepted, subject to the approval of the Ontario Municipal Board. Harvey and Locke of Carnarvon quoted $12,994.98 for the job.

"Pickup plank"?

Toronto-(UPI)-Liberal Ross Wichner today came up with a brand new plank for the party's next provincial election campaign.

Wichner told Education Minister William Davis during debate in the government's committee on education that he is concerned about the thousands of buses picking up children at the end of their farm lanes and driving them to school. He forecast an increase in the numbers of these busese under plans to consolidate rural school boards.

Whicher said "millions of dollars are spent building slopy gymnasiums to combat the lack of exercise from not walking.

"Why", he added. "I have often said the only way our party will get into power is by promising to drive right up the lanes and pick them up at the door".

DRUBYS
49 WILLIAM ST. N. FOOD MARKET LINDSAY, ONT.
HEINZ TOMATO SOUP 10 oz. tin 10c
CHEF'S PRIDE RICE LONG GRAIN 8 oz. pkg. 10c
FOR DELICIOUS DESSERTS JELLO JELLY POWDERS Reg. size 10c
HEINZ BABY FOODS Reg. size 10c
QUALITY MEATS...
RED BRAND WING — T-BONE STEAKS and ROASTS lb. 75c
PRESSWOOD'S SLICED RINDLESS BACON lb. 55c
FRESH GROUND HAMBURG 1 lb. 41c 3 lbs. 1.19
WHOLE WHITEFISH lb. 39c
FANCY COHOE RED SALMON 7¾ oz. tin 39c
PRESSWOOD'S WEINERS 1 lb. cello pack lb. 43c
TRENT VALLEY FRESH PUMPKIN PIE large size 45c
LYONS DISCOUNT TEA BAGS 100 Bag Size Plus 13 FREE ALL FOR 69c
EXTRA BLUE BONUS STAMPS
This Coupon Worth 20 Extra Blue Bonus Stamps with Purchase of E. D. SMITH CHERRY PIE FILLER Good Until March 28
This Coupon Worth 20 Extra Blue Bonus Stamps with Purchase of 7-LB. BAG MONARCH FLOUR Good Until March 28
This Coupon Worth 20 Extra Blue Bonus Stamps with Purchase of 3-LB. TIN BEEHIVE SYRUP Good Until March 28
This Coupon Worth 20 Extra Blue Bonus Stamps with Purchase of FORMULA 1 WILDROOT HAIR DRESSING Good Until March 28
This Coupon Worth 20 Extra Blue Bonus Stamps with Purchase of STRIPE TOOTH PASTE GIANT SIZE Good Until March 28
This Coupon Worth 20 Extra Blue Bonus Stamps with Purchase of 2 - LB. DOMESTIC SHORTENING Good Until March 28

RIVETS By George Sixta

Fenelon Falls

Mr. and Mrs. Allan Graham, and Mr. and Mrs. Clayton Shea spent a few days in Kemptville where they attended the Royal Winter Fair at the Agricultural College. Miss Norma Shea was awarded first place for Girls Showmanship in the competition. The Sheas and Grahams also visited their brother-in-law and sister, Mr. and Mrs. Russell Elman in Ottawa before returning home.

Mrs. G. Hallock is spending some time in Montreal with Dr. and Mrs. R. Stewart and their family.

Mr. and Mrs. Harold Sider have returned after a vacation in Florida and other points in the Southern States.

Miss Ethel McLean, Mr. James Halligan and Mr. Gordon Kennedy who have been The patients in Ross Memorial Hospital, Lindsay, are now recuperating in their respective homes.

Miss Sharon Mitchell who is attending the Ontario Agricultural College at Guelph, visited her parents, Mr. and Mrs. George Mitchell.

One of the demonstrators who was nabbed by police and taken to headquarters during violence which erupted between students on Dominion Square, Montreal, the rallying point for marchers. Police were out in force.

FREE THIS SUNDAY March 22nd at the

COTTAGE DRIVE-INN

2 Miles South of Lindsay on Hwy 35

FREE CHOCOLATE CAKE WITH EVERY BUCKET of KENTUCKY FRIED CHICKEN

ONLY 3.75 Serves 5 to 7 People

Manilla United Church scene of pretty March wedding

A pretty wedding took place in Manilla United Church on Saturday, March 7, 1964, when Gwendolyn Carol Snelgrove, daughter of Mr. and Mrs. Harry Snelgrove, of Manilla, became the bride of Philip Jeffrey Dawson, son of Mr. and Mrs. Milfred Dawson of Lindsay. Yellow and white chysanthemums and snapdragons formed a background for the double-ring ceremony. Rev. W. Brignall of Oakwood officiated. Before the ceremony, Mr. Larry Marshall of Oshawa sang "The Wedding Prayer" and during the signing of the register "O Perfect Love". He was accompanied by Mr. Gordon Everson of Oakwood.

The bride, given in marriage by her father, wore a gown of white organza over taffeta with bell-skirt, lace bodice and maching lace gloves. Her shoulder-length veil of nylon tulle was caught in a crown of Aurora Borealis stones. She carried a bouquet of red roses, trtailing ivy and stephanotis.

Mrs. Ralph Snelgrove, sister-in-law of the bride was matron-of-honour. She was gowned in organza over yellow taffeta with bell-skirt, lace bodice and matching gloves. She carried a bouquet of yellow and white glazed tulips. Debbie Snelgrove, niece of the bride, was the little flower girl and wore a full-skirted frock of organza over yellow taffeta. She carried a nosegay of tiny white and yellow 'mums. Their matching yellow halos were entwined with white rosebuds.

Mr. Glen Sluggett of Peterborough, cousin of the groom, was groomsman and the ushers were Mr. Ralph Snelgrove of Manilla, brother of the bride, and Mr. Murray Conners of Cameron, a cousin of the groom.

The reception was held in the Church Parlours where the bride's mother received wearing a dress of blue organza over printed silk with white accessories and a corsage of pink and white Sweetheart roses. She was assisted by the groom's mother wearing a yellow boucle sheath with brown accessories and a corsage of bronze roses.

For their wedding trip the bride wore a three-piece pink suit with white accessories and a single white orchid. They will reside in Oshawa.

Guests were present from Toronto, Unionville, Scarborough, Lindsay, Oshawa, West Guilford, Eagle Lake, Peterborough, Oakwood, Manilla and Prince Albert.

Oakwood

Friends of Mrs. Bert Jewell are pleased to learn she has returned to her home after her recent stay in the Ross Memorial Hospital.

Mr. and Mrs. Jim Irwin, visited friends in Norland and Coboconk.

Mr. and Mrs. Glen Sage and daughters, Linda and Cathy, of Peterborough, spent a day with her parents, Mr. and Mrs. Carl Moynes. Mrs. L. Hutton, of Lindsay, was also a visitor at the same home.

Mr. Lorne Irwin and son Tommy, of Peterborough, visited the former's parents recently and also renewed old school chums at the curling rink.

Some from this community attended the Pacey-Mainprize nuptials at Frankford.

FEE MOTORS TRUE VALUE USED CARS

Are Up to a Standard – Not Down to a price
A Test Drive – A Careful Scrutiny
Will Prove The Superior Quality.

Need things for Spring?

Get an HFC Shopper's Loan

Mom needs new things. The youngsters sprout. Dad's suit wears out. Let HFC help you outfit your whole family. Get cash to shop at any store in town for the best clothing values. Budget your repayment conveniently. This year, shop sensibly, with cash from HFC.

AMOUNT OF LOAN	MONTHLY PAYMENT PLANS 24 months	30 months	36 months	18 months
$100	$.....	$	$ 6.12	$ 9.46
550	.....	23.73	25.46	31.24
750	.....	31.65	44.15	60.25
1000	.....	42.20	58.86	82.33
1600	69.88	69.41	94.11	146.56
2500	83.71	94.62	129.41	261.46
3500	94.12	107.52	147.06	325.85

ASK ABOUT CREDIT LIFE INSURANCE ON LOANS AT LOW GROUP RATES

Above payments include principal and interest and are based on prompt repayment, but do not include the cost of life insurance.

HOUSEHOLD FINANCE HFC

R. K. Fitch, Manager
6 William Street North Phone 324-2171
LINDSAY

SALE CONTINUES

AT WOOLACOTT'S TILE and DRAPERY CENTRE

Lindsay's Headquarters For All Floor Covering
Carpet, Drapery, Ceramic and Plastic Wall Tile
Venetian Blinds, Window Shades, Wallpaper, Wax, Cleaners, Etc.

SPECIAL
VINYL ASBESTOS TILES
10½c
Buy Before April 1st. and Save Extra Tax

DRESS UP YOUR HOME FOR SPRING at Big Savings During Our SALE
Beginning Fri. Mar.13 to Sat., March 21

SPECIAL
Congoleum
Reg. 1.20 lin. ft.
90c lin. ft.

DRAPERY
Wide Selection to Choose From
We would be pleased to assist you with your measurments, Installation, etc.
We carry a full line of Drapery Hardware

CARPET
Wall to Wall or Rug Size
Wool - Nylon - Acrilon Synthetics in all the newest colors
Installed by Expert Carpet Layer

SPECIAL
Cushions
89c

Ceramic & Plastic
WALL TILE
We can supply all the materials you will need or we will be glad to do the job for you.

SPECIAL
DRAPERY REMNANTS
Short Ends
Greatly Reduced

Woolacott's Tile & Drapery Centre
6 Lindsay St. N. Call 324-6664
FREE ESTIMATES GUARANTEED WORKMANSHIP

BEDDING SALE CONTINUES

STAR SPECIAL
MATTRESSES
While They Last
Different Sizes
12.62

REST-RITE MATTRESSES
Perfect for Extra Bed or Cottage
You Would Pay 32.00
SALE PRICE
19.42

DANCER SMOOTH-TOP
Mattress or Box Spring Hurry On This One.
You Would Pay 53.50
SALE PRICE
29.13

MEDICO REST
With Stabilizer Sides
Fully Guaranteed
You Would Pay 89.50
SALE PRICE
58.25

SUPER DELUXE TAPESTRY
With the New Stabilizer Sides
Guaranteed For Life
You Would Pay 99.50
Sale Price 67.96

RESTOMATIC SMOOTH TOP
Fully Guaranteed
You Would Pay 59.50
Sale Price 38.84

LARGE SIZE BUNK BEDS
Fully Guaranteed
Sale Price 44.50

IRISH WOVEN TICKS
With the New Stabilizer Sides
10 Year Guarantee
You Would Pay 79.50
Sale Price 47.57

30" CONTINENTAL BED
Fully Guaranteed
You Would Pay 79.95
Sale Price 37.18

With Head Board 39" PS.
CONTINENTAL BED ENSEMBLE
A complete luxury Continental Bed. Outfit includes Smooth-Top Mattresses, matching box spring, set of 6 hardwood legs, and a magnificent, Vinyl-padded headboard.
REG. 119.95
59.22

COURTS
73 KENT ST. W. LINDSAY

THANKS TO COURTS VOLUME BUYING . . .
THESE PRICES ARE POSSIBLE . . TAKE ADVANTAGE

STOP! . . . killing yourself

By Peter J. Steincrohn, MD., F.A.C.P.

HOW ONE YOUTH WAS MADE DELINQUENT

There is so much talk these days of delinquents: both juvenile and adult. The real cause is not always evident. I have seen many parents driven to nervous distraction. They would ask, "Where have we failed?" Sometimes the answer would be evident; at other times, not apparent on the surface.

Here is a letter received today which puts the finger on one cause of delinquency in a neighbor's child.

Dear Dr. Steincrohn: They had one son and wanted a second child. When it came, another boy, the mother showed no interest in it. She did not help choose a name. She did not care to feed it. She never fondled it. As the boy grew older she compared him unfavorably with his older brother. He was always wrong in their little battles.

The younger was punished severely and the older got away with it. The youngster who was strong by nature was in open rebellion by the time he was five. The more she punished him the more he rebelled. He was deprived of family outings, school activities, even clothes.

When he was 16 he was a near-delinquent. When he had missed something special special he would get up in the night and take the family car and speed through the streets. More than once he was brought home by the police. The father tried to help, but the mother's nature was stronger and this only made it worse. The boy quit school and she told him he would have to pay $100 a month or leave home.

MOTHER REFUSES TO SEE HIM

He did neither for months, then joined the Navy. On the only leave he had in two and a half years he called to say he would be home in a few hours. She told him not to come. She didn't want to see him.

Dr. Steincrohn, she is a nice person, normal in every other way except for the way she treats her boy. She calls him a thief, a liar, immoral and physically brutal. I have to her child. The boy is a mess —confused, unhappy and belligerent—but not really evil. We pray that a litte love and praise will do wonders for him. Can anything be done at this late date?—Mrs. X.

MUST NOT BE ABANDONED

Comment: The sins of the father? How about the sins of the mother? Is the boy past help? Who knows? But like any wreck or sinking ship, he must not be abandoned until all hope is lost.

He may need psychiatric treatment or just simple, kind understanding from the family doctor. It's anybody's guess, after that kind of childhood, what his chances are for getting some happiness out of life.

Did I hear someone say, "How about the mother?" Who is to say she is a sinner? More likely she is sick, and needs treatment, too. In either case, there always remain years and the aftermath like the charred and smelly furniture saved during a fire.

Why do I talk about delinquency today? Because I have seen similar examples of cruelty to unwanted children. If any mothers (or fathers) reading this column today are ashamed to see themselves as they really are, perhaps we can bring some happiness to frustrated children who don't understand why their parents hate them.

Mrs. L.: No, a thousand and one times no. All you will be doing is prolonging the agony. Have the operation over with; otherwise you will simply worry yourself to death.

(Released by the Bell Syndicate Inc.)

Cannington

Mrs. W. J. Philip, Mr. and Mrs. Rupert Harrison and family of Oshawa and Mr. and Mrs. Cecil Osborne and family of Peterboro and Miss Marilyn Downey met at the home of Mr. and Mrs. Lloyd Beatty on the occasion of Mr. and Mrs. Harrison's 25th wedding anniversary.

Mr. and Mrs. Roy Johnston and David of Toronto were visitors with relatives in town.

Mr. and Mrs. Harry Reaves, Mr. and Mrs. Wm Teel, Mrs. B. Osborne and Bruce attended the golden wedding anniversary of Mr. Reaves parents Mr. and Mrs. Clarence Junkin of Bobcaygeon.

STYLE VIEWS

To Size 48

PRINTED PATTERN

4910
SIZES
34—48

by Anne Adams

Invite a friend in for a cup of tea, or go out shopping — either way, look brisk and bright in a shirtwaist with sweetly scalloped collar.

Printed Pattern 4910: Women's Sizes 34, 36, 38, 40, 42, 44, 46, 48. Size 36 requires 4¼ yards 35-inch fabric.

FIFTY CENTS (50c) in coins (no stamps, please) for this pattern. **Ontario residents add 2c sales tax.** Print plainly **SIZE, NAME, ADDRESS, STYLE NUMBER**

Send order to ANNE ADAMS, care of Lindsay Post, Pattern Dept., Lindsay, Ont.

DO YOU KNOW HOW TO GET A PATTERN ABSOLUTELY FREE? It's simple—order our Spring-Summer Catalog including FREE COUPON to get any one of 250 design ideas. Send 50c today.

Beautiful Bird

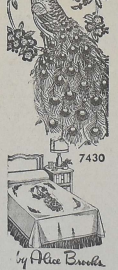

7430

by Alice Brooks

Add a brilliant touch to a bedroom with this peacock spread — lovely embroidery.

Peacock, a beauty—a joy to embroider in natural colors, simple stitches. Pattern 7430: transfer 15¼ x 20¾; two and two reverse motifs 3¼ x 6¾".

Thirty-five cents (coins) for this pattern (no stamps, please) to Alice Brooks, care of Lindsay Post, Needlecraft Dept., Lindsay Ontario. **Ontario residents add 1c sales tax.** Print plainly **PATTERN NUMBER, NAME, ADDRESS.**

206 HANDICRAFT HITS — 1964 Needlecraft Catalog. Toys, fashions, crewelwork, bazaar hits — crochet, knit, sew, embroider, quilt. Send 25c.

SOMETHING NEW — BIG DELUXE QUILT BOOK: 16 complete quilt patterns — pieced and applique, for beginners, experts. Send 60c now.

SHAPING the EARTH

AS MARVEL 1964 WRITES

WHAT IS "MOVING SALT?"

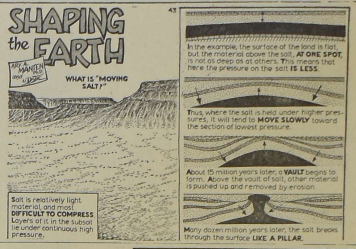

Blackstock

Mr. and Mrs. Gordon Strong visited Mr. and Mrs. Ross Curtis in Orillia.

A bus load of high school students visited Guelph college on open house day. Grade XIII went to Toronto and saw Hamlet which is on their course of study this year.

Mr. and Mrs. Joe Bradburn, Marian and Roy attended the capping ceremony at Oshawa General Hospital when Miss Joan Bradburn one of a class of 43 graduated from the probationary course and were received in to the O.G.H. school of nursing.

Glad to report Mrs. Chas Turner in Bowmanville' Hospital, Master Ronald Bradburn in Port Perry Hospital and Mrs. Neil Werry in Uxbridge Hospital are all improving and will soon return home.

Sympathy extended to Mrs. Frank Staniland on the death of her mother, Mrs. Brown in Toronto to Mrs. Lloyd Beacock on the death of her mother Mrs. Richie in Toronto and to Mrs. Srank Hortop (Miss Jahay Wright) Oshawa on the death of her husband.

Mr. and Mrs. Noel Marton, David and Robbie, Oshawa, visited Mr. and Mrs. Bill Ferguson and Mr. Roy Ferguson.

Mr. and Mrs. Edgar Turner, Doris and Johnny, Winchester, Miss Doreen Anderson, and Mr. Bill Anderson, Cardinal, were guests of the Roy Turners and visited Mr. Chas Turner in Bowmanville, Hospital.

Mr. and Mrs. Ernest Larmer, Mr. and Mrs. Glenn Larmer called on the Elford family, Islay.

Mr. and Mrs. Gordon Paisley moved into their new home.

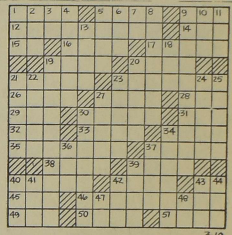

3-19

HORIZONTAL
1. medicinal plant
5. punctilious person
9. month
12. systematize
14. expert
25. toward
16. dry wine
17. cozy retreats
19. chanted
20. whipped
21. blemishes
23. placards
26. male niece
27. Indian garment
28. repent
29. insect
30. recolle
31. male
32. extinct bird
33. ground
34. feathered creature
35. trust within a foreign territory
37. vehicles
38. affection
39. unidormed
40. wide-open
42. grinding machine
43. three-toed sloth
45. French coin
46. protective garments
49. possesses
50. Connecticut university
51. pronoun

VERTICAL
1. astern
2. card game
3. conjunction
4. engage
5. stopper
6. rodent
7. pronoun
8. book of the Bible
9. leader
10. perform
11. affirmative
13. vessels
18. consume food
19. Saint Nick
20. pierced
21. disgrace
22. ecclesiastical decree
23. American writer
24. author Robert
25. diaper
26. patches
27. pare off
30. servitude
34. vote
36. cut off
37. soft mineral
39. fleshlike shoot
40. shade tree
41. Tibetan gazelle
42. wire unit
43. daughter of Zeus
44. doctrine
47. lava
48. exclamation

Answer to yesterday's puzzle.

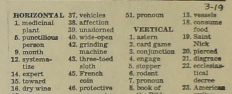

Average time of solution: 26 minutes.
© 1964, King Features Synd., Inc.)

CRYPTOQUIPS

IKD HJT KM UVIKPVM JIPVG HKUDYC AJRKTD RJAYYA.

Yesterday's Cryptoquip: THE DO-IT-YOURSELF BAND'S MAN IS A SELF-RELIANT AMATEUR.

OUR BOARDING HOUSE with Major Hoople

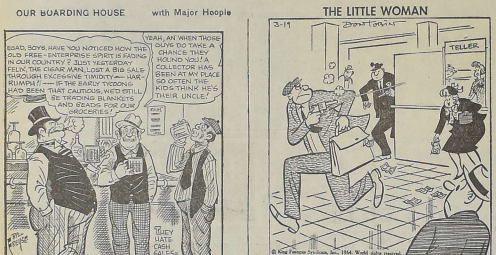

THE LITTLE WOMAN

"Yoo-hoo, mister—you dropped something!"

LI'L ABNER by Al Capp

ABBIE AND SLATS by Raeburn Van Buren

BRINGING UP FATHER by Geo. McManus

MYRTLE by Dudley Fisher

SPORTSMAN'S DIGEST By Hal Sharp

NEW FISH ADOPT FAVORED HOLDS

UNDER NORMAL CONDITIONS, A WISE OLD BASS (OR TROUT) WON'T TRAVEL FAR FROM A FAVORITE HIDING PLACE, AND HE WILL DRIVE OTHERS AWAY IF HE'S BIG ENOUGH. IF YOU CATCH HIM, ANOTHER FISH WILL SOON CLAIM THE SPOT, SO TRY THESE HOLDS EVERY TIME YOU PASS THEM.

WHEN NEW FISH ARE PLANTED, THEY QUICKLY FIND THE MOST DESIRABLE HOLDS WHERE OTHER FISH HAVE BEEN BEFORE.

IF A STREAM HAS MANY SMALL FISH IN IT, BUT A CHOICE POOL HAS NONE, IT MAY CONTAIN A LARGE FISH THAT SCARED THEM.

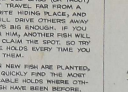

Jack Weaver
PLUMBING-HEATING
324-5930
1 WATER ST.

Go better . . . Go buy

CO-OP

OIL AND GREASES

The automotive products with the 'plus' factor — ownership!

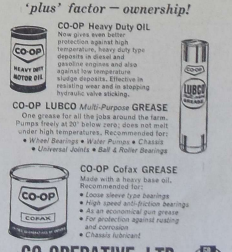

CO-OP Heavy Duty OIL
Now gives even better protection against high temperatures, heavy duty type deposits in diesel and gasoline engines and also against low temperature sludge deposits. Effective in resisting wear and in stopping hydraulic valve sticking.

CO-OP LUBCO Multi-Purpose GREASE
One grease for all the jobs around the farm. Pumps freely at 20° below zero; does not melt under high temperatures. Recommended for:
• Wheel Bearings • Water Pumps • Chassis • Universal Joints • Ball & Roller Bearings

CO-OP Cofax GREASE
Made with a heavy base oil. Recommended for:
• Loose sleeve type bearings
• High speed anti-friction bearings
• As an economical gun grease
• For protection against rusting and corrosion
• Chassis lubricant

CO-OPERATIVE LTD.
2 QUEEN ST. LINDSAY 324-6141

You can always depend on CO-OP PETROLEUM PRODUCTS

M. SULE CONSTRUCTION LTD.
65 Glenelg St. W. Lindsay, Ont.
GENERAL CONTRACTORS
Commercial • Industrial • Residential
ADDITIONS or ALTERATIONS
CALL
324-3191
FOR ESTIMATES

Are You Afloat in Your Basement?

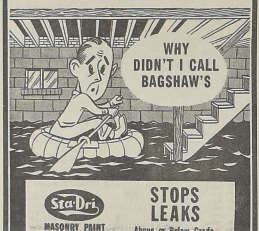

Sta-Dri MASONRY PAINT
STOPS LEAKS Above or Below Grade

Be Prepared! Get Sta-Dri today

★ SPECIAL ★
FOR THE WEEK
GOOD UNTIL MARCH 25th

STA-DRI MASONRY PAINT
5 lb. pkg. $2.35
REGULAR 2.60 VALUE

THE SIGN OF QUALITY — BUILDING SUPPLIES
BAGSHAW LUMBER
1 Mile West of Town on Oakwood Rd.
PHONE 324-2116

They'll Do It Every Time — By Jimmy Hatlo

LOOPHOLE AND MANDAMUS, THE RIVAL LAWYERS, DO EVERYTHING BUT MAYHEM EACH OTHER IN COURT....
TACTICS USED BY OPPOSING COUNSEL ARE SO LOW THAT I DEMAND DISBARMENT PROCEEDINGS BE LAUNCHED FORTHWITH!
MY OPPONENT'S UNETHICAL AND UNLAWFUL CONDUCT IS NOTHING SHORT OF CONTEMPT OF COURT!
BUT CATCH THEM IN THE OUTCHMANIS "HIDE MINUTES AFTER RECESS" — THERE IS NO GREATER LOVE
MY BUDDY... MY BUDDY-NO BUDDY QUITE SO-O TROOOO-
Trust and it will do ANY THING! DO-DO-DO-

Hitler's last deputy sought in Brazil

West Germany says it wants to use a man who says he is Martin Bormann's brother to find and punish Bormann as a nazi war criminal.

A spokesman for the West German Justice ministry said the foreign ministry is asking Brazil to question the man claiming to be Richard Bormann for any clues to capturing his brother Martin, Adolf Hitler's last deputy.

The spokesman said "we want Martin Bormann. If we find him in Brazil or anywhere else West Germany will do everything it can to extradite him for trial."

At Frankfurt, stage prosecutors say the man who told Brazillian police he was Richard Bormann may be Martin Bormann's younger brother Albert.

There was no immediate explanation of the discrepancy between the identification of the man in Brazil as Richard Bormann and the identification of Bormann's only known brother in Germany as Albert Bormann. It is not known if Martin Bormann had any brothers beside Albert.

Pigeon bombards with egg then wheels out window

(UPI) — Commander John Lea, duty officer at the British Admiralty was just stepping into a bathtub when something fell on his head and made a squishy sound. It was a pigeon's egg.

The startled duty officer glanced up and saw a pigeon fluttering about after it had scored a direct hit on the top of his head.

It hit with a small bump, rolled off, fell to the floor and broke," Lea said yesterday.

"At first, I couldn't believe my eyes. I looked at the egg, then up at the Pigeon. It was whirring its wings up on the windowsill of the bathroom. Then it wheeled off out of the window.

Satellite attempt fails; Delta rocket lost in space

Cape Kennedy– (UPI) –An American satellite is lost.

The satellite was launched this morning from Cape Kennedy. A Dleta rocket fired perfectly in its first stages . . . but an hour after launching the space agency announced it can't make contact with the 120-pound craft. Radio signals were supposed to come in when the satellite passed over Alaska, but nothing was received.

Scientists at The Cape say somthing may have gone wrong with the rocket's last stage, putting the craft into the wrong orbit or too low for any orbit.

If successful, the shot would have providede tests of powerful new light beams–called lasers–in tracking psacecraft.

Sweep!

NEW RECORDS ESTABLISHED AT FENELON RINK

The new quadruple ice pads at the Fenelon Falls curling rink paid healthy dividends and established new records last Monday, Tuesday and Wednesday. The rink was busy and buzzing with 192 curlers and they came from all directions like spokes from a buggy.

The executive announced a one-day bonspiel for St. Patrick's Day and apparently there were so many Irish descendents clamouring for admission that the event had to be stretched into three days.

Ted Shea, the master curler from Little Bob and his rink was elevated to top position and won the Walker trophy with three wins on Monday with the highest score of the event. It was fitting that the first eight end to be written-up at the Cataract village club in many, many years was scored by Jerry Palmer, the hard-working and genial president of the club. The rink: Jerry Palmer (skip), Joyce Palmer, Bob and Gretta Vanalstyne.

Winners of the Walker trophy were: Ted Shea (skip), Stella Kennedy, Bill Shea and Eloise Pierson. Second game winners on Monday were skip Bud Connors of Collingwood and his rink.

First with three wins high score on Tuesday: Elly Thompson (skip), of Fenelon Falls, Jean Moore, Roy Jones and D. O. O'Brien. Second on Tuesday with three wins: J. Brown of Lindsay, Jan Brown, J. McCrea, Stella Kennedy.

High game winner on Wednesday: Bill Walker (skip) of Lindsay, Mary Walker, Art and Peggy Woodrow. Second three game high Wednesday: Skip Jerry Palmer, Joyce Stewart, Lorne Northey and Dora Palmer.

A remarkable array of curlers were in attendance from this wide-spread area: Collingwood, Toronto, Thornhill, Cobalt, Weston, Oakwood, Cannington, Oshawa, Midland, Lindsay Woodville, Bobcaygeon, Minden, Haliburton, Willberforce, Gooderham and Uxbridge.

Charles W. Woodcock

Charles Wesley Woodcock, of 4 Wellington St., Lindsay, passed away at the Ross Memorial Hospital, Lindsay, on February 27, 1964 following an illness of six months. The deceased was in his 72nd year.

Born in Kinmount, Ontario, he was the son of the late Rachael Johnston and Charles Woodcock and was the husband of the former Margaret McNamara who survives him. Before moving to the Lindsay district 17 years ago he had resided in Kinmount. He was employed at the Brinton-Peterborough Carpet Co., Lindsay and was educated in Kinmount, Ontario.

Besides his wife, four daughters Bernice (Mrs. Joseph Connelly) of Milton, Juanita (Mrs. Gordon Aldred) and Yvonne and Nancy, all of Lindsay survive him. He is also survived by the following brothers and sisters, Fred, of Bobcaygeon, Emmerson of Peterborough, Emma (Mrs. Joseph Graham) of Fenelon Falls, Elsie (Mrs. Boynt Butts) of Toronto, Gordon of Bobcaygeon and Nelson, of Norland. Two sisters, Cora (Mrs. Harry Dettman) and Florence predeceased him.

The funeral was held from the Mackey Funeral Home, Lindsay on February 29th at 3.30 p.m. and interment was in Riverside Cemetery. Rev. B. Garrett, rector of St. Paul's Church, Lindsay, conducted the service.

The pallbearers were Lyle Anderson, Bill Nicholls, High McNamara, Rudelle Woodcock, Joseph McNamara and A. Roelofsen.

Reaboro group meets

The third meeting of the Reaboro Sewing Belles was held at the home of Mrs. D. McRobbie. For the roll call each girl showed two pictures of gaynents and told why they would suit her. The leader Mrs. D. Milling discussed (1) clothes to suit the occasion, (2) general purpose clothes, and (3) harmony between clothes and accessories. She also explained how the costume and wardrobe charts were to be made.

The meeting closed with the Queen.

Gets "Spotsmanship" Award

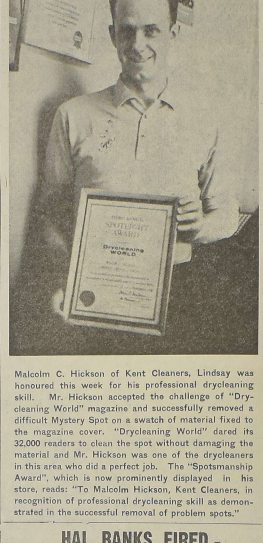

Malcolm C. Hickson of Kent Cleaners, Lindsay was honoured this week for his professional drycleaning skill. Mr. Hickson accepted the challenge of "Drycleaning World" magazine and successfully removed a difficult Mystery Spot on a swatch of material fixed to the magazine cover. "Drycleaning World" dared its 32,000 readers to clean the spot without damaging the material and Mr. Hickson was one of the drycleaners in this area who did a perfect job. The "Spotsmanship Award", which is now prominently displayed in his store, reads: "To Malcolm Hickson, Kent Cleaners, in recognition of professional drycleaning skill as demonstrated in the successful removal of problem spots."

HAL BANKS FIRED - MORE STRIFE FEARED

Even worse violence is feared in the wake of yesterday's firing of Hal Banks as President of the Seafarers' International Union by the Federal Maritime Trustees.

Informed Ottawa sources say the government expect renewed turmoil between Canadian and U-S waterfront unions.

Banks was fired from his job yesterday at 1 p.m., Trusteeship Labor Advisor Charles Turner has taken over temporarily as President of the S-I-U.

One source in Ottawa said Canada cannot expect the same help it got last year from the U-S Government because of the presidential election this fall. Last year, the U-S aided Canada is prosecuting unions that boycotted Canadian ships in American ports.

Since 1947, over 2,780,000 Canadian hospital patients have benefitted by transfusions of whole blood and blood products provided by the Canadian Red Cross free Blood Transfusion Service.

Two collisions on slippery streets

Lindsay police report two accidents Wednesday with damages totalling about $250. No injuries were reported.

Around 11 a.m. Francis White and Frank Vanderburg collided on Kent St. owing to the slippery and slushy pavement. Damage was about $85.

At 12.05 p.m. Siebe Luchies and Dr. H. Metcalfe both of Lindsay collided on Cambridge St., as the doctors car was turning into a lane. Damage was about $150.

TOP HOCKEY STARS AT STUKUS' SCHOOL IN LINDSAY ARENA

Lindsay and area residents will have the opportunity this summer of watching some of the top hockey stars performing at the Lindsay Arena where they will act as coaches for a 10 week summer hockey school operated by Frank Stukus of Byrnell Manor, Fenelon Falls.

Plans for the school were disclosed at a press conference in Toronto, Wednesday, by Mr. Stukus.

Mr. Stukus told "The Post" coaches signed for the school are Milt Schmidt (Boston Bruins) Red Sullivan (New York Rangers) Pierre Pilote (Chicago Black Hawks captain) and Allan Stanley Toronto Maple Leafs).

Guest coaches will include Stanley Mikita (Black Hawks) Dave Keon (Maple Leafs) and Gordie Howe (Detroit Red Wings).

Mr. Stukus told the group that the Lindsay Arena Commission had spent close to $100,000 in renovations on the arena to enable the school to be held in the town.

The school opens June 22, one day after the boy's camp opens.

The boys, who will travel from Fenelon Falls (Byrnell Manor) each day to Lindsay will use the ice from 8 a.m. to 2 p.m.

The camp caters to children from the homes of national hockey league players and managers among others.

Also featured at the school will be a 10-week figure skating school known as the Kawartha Lakes Summer Skating School (oinly sponsored by Mr. Stukus and the Peterboro Figure Skating Club.

Skaters will use the ice from 2.30 to 10 p.m. daily.

Tea, bake sale, bazaar held at Kinmount

Kinmount (PNS) — The members of the Guild of St. James Anglican Church held their annual St. Patrick's Tea Bazaar, and bake sale in the Township Hall. A very large turn-out of the Ladies from the village and surrounding community attended, and enjoyed a delicious afternoon tea and get-together, Mrs. E. Mason was hostess for the afternoon. Mrs. Ethel Hayes and Miss Bernice Gardiner were in charge of the Bake Sale and Bazaar tables, which were well patronized.

The ladies were well pleased with the proceeds.

Some parents not interested when sons err says lawyer

Crown Attorney Lorne Jordan despairs at the lack of interest among parents when their children are involved in liquor charges.

He said part of the problem is parents, by law, and the in liquor charges against minors, was the fact that in many cases, the parents failed to turn up, or simply did not want his parents to know.

He was referring to the case of a 17-year-old Lindsay youth who had been charged with consuming while underage.

The boy said he did not want his parents notified, and the arresting officer said they had been contacted.

The case was adjourned for one week until the parents could be further notified.

1964 officers elected at real estate board meeting

Mrs. Gladys O'Connor, is the 1964 president of the Lindsay Real Estate Board. Secretary is Mrs. Adele Hayne of Lindsay, Treasurer, Stan Henry of Lindsay and Directors George Dent, Lindsay; Keith Gordon, Bobcaygeon and Robert Burroughs, Rosedale. Immediate past president is William J. Murchison of Fenelon Falls.

Following the election of officers at their meeting in the Henry Real Estate Office, members listened to a recording of "How to Live with Yourself" by the noted American lecturer and psychologist, Dr. Murry Banks.

A portion of each meetnig is devoted to education and discussion on subjects relative to real estate. Recent speakers have included Joseph L. Staples, Lindsay town solicitor and C.D. Newbigging, local building and health inspector.

The April meeting to be held at the Snelgrove office will feature a lecture by a well-known Toronto realtor.

Sketch of Fort Ste. Marie based on the ground plan prepared by Dr. W. W. Jury.

Fort Ste. Marie

Huronia Project Start Announced

Plans for the reconstruction of the historic outpost of Fort Ste. Marie I, east of Midland, have been announced by Prime Minister, John P. Robarts. Midland is located 80 miles north of Toronto on Georgian Bay.

Development of Fort Ste. Marie, he said, will be the first stage of a larger historical program to be known as the Huronia Project. The reconstruction, to begin this summer, will be a joint undertaking of the Ontario Department of Travel and Publicity and the University of Western Ontario.

The Honourable James Auld, Minister of Travel and Publicity said that $100,000 for the first reconstruction stage was included in his departmental estimates.

Fort Ste. Marie I was built in 1639 as a centre for the Jesuit mission to the Huron and was destroyed ten years later to prevent its falling into the hands of attacking Iroquois. Its site is adjacent to the Martyrs' Shrine, erected in 1925 as a memorial to eight 17th century martyrs. The Shrine brings some 250,000 visitors to the area each year.

Dr. G. Edward Hall, president of the University of Western Ontario, who for many years has had a deep personal interest in the archaeology of the area, will be a member of the committee. Chairman will be William Cranston, chairman of the Ontario Economic Council and a former publisher of the Midland Free Press Herald.

Mr. Robarts said that the broadest Huronia Project will include the military and naval establishments of nearby Fort Penetanguishene, archaeological work at the site of a large Huron village, the museum at the site where the schooner "HMS Nancy" was sunk near Wasaga Beach by U.S. gunboats in 1814, and the possible reconstruction of Fort Ste. Marie II on Christian Island in Georgian Bay. The latter would require the co-operation of the federal government, since it operates the area as a national historic park.

Heading the university team at Fort Ste. Marie will be Dr. W. W. Jury, honorary curator of the university's Museum of Indian Archaeology and Pioneer Life. Dr. Jury has conducted extensive excavations at the Huronian site for two decades.

Fortified with stone bastions and surrounded by a log palisade, Fort Ste. Marie I held housed more than 60 French, including 19 priests. The Fort complex included a hospital, chapels, residences and stables—all of which will be reconstructed — and a cemetery. There were also accommodations for Christian Indians who came from outlying hamlets to the Fort, where they would spend several days making their decisions. Pagan Indians were received in a special compound.

Two Jesuit fathers from Fort Ste. Marie I were cruelly tortured to death at nearby St. Ignace shortly before Ste. Marie was destroyed. These bodies were brought back to the Fort by Christophe Regnault, the Fort shoemaker, and buried there beside the altar. Its walls covered the bosses of the missionaries and packed those reverently in soft envelopes for the journey to Quebec. There, he explained in a letter to Rome, "they are held in great veneration".

Hon. James A. C. Auld

The two, Father Jean de Brebeuf and Father Gabriel Lalemant, were beatified on 1925 and canonized in 1930, with six other Jesuit missionaries, Isaac Jogues, Charles Garnier, Anthony Daniel, Noel Chabanel, Rene Goupil and Jean de la Lande.

In his announcement today, Mr. Robarts said that the property for the project was made available by the Jesuit Order and noted that the lease gives the Order perpetual right of access to the area believed to contain Brebeuf's grave. Many artifacts from the site, now in other parts of the world, will be returned to the restored fort.

Our research has shown that historic sites are the second biggest tourist attraction in Ontario," Mr. Auld said. "They bring almost as many people into the province as do our scenic attractions and have the advantage of being unique to Ontario."

"There is, of course, a tremendous educational value to such projects. By providing living reminders of our past—and by that, I mean the peopling of these sites with persons performing the tasks of bygone days — we are giving our children, and ourselves, an invaluable lesson in Canadian history."

No time limit has been placed on the project, Mr. Auld said, but he hopes to see it completed by 1967, the 100th anniversary of Canadian Confederation. He emphasized that the project is not part of the joint federal-provincial-municipal Centennary grants program.

TOP MEN'S LEAGUE BOWLERS JUST ONE POINT APART

Currently leading the averages in the men's major league at Bowlaway Lanes are from left to right Joe Becke (235); Mul Hickson (234); Charles McLeish (236) and Clifford Moulton (237).

Janet H. Brooks

Mrs. Janet Hunter Brooks, 42 Caroline Street, Lindsay, passed away suddenly at the Ross Memorial Hospital, Lindsay on March 12, 1964. She was in her 74th year.

Born in Scotland she had lived in the Lindsay district for the past 50 years and was predeceased by her parents and her husband. She was a member of St. Andrew's Presbyterian Church, Lindsay.

The late Mrs. Brooks is survived by the following sons and daughters, Martha (Mrs. James Shaw) of Ancaster, Jessie (Mrs. R. Johnson), of Niagara Falls, Sadie (Mrs. Lorne Northey) and Betty (Mrs. Harry Schroter) both of Peterboro, Isabel (Mrs. Walter James) of Port Hope, Shirley (Mrs. Jack Wylie) of Owen Sound, George of Hastings and Harry and Murray, both of Lindsay.

The funeral was held from the Mackey Funeral Home, Lindsay, on March 16th at 2 p.m. and interment was in Riverside Cemetery. Rev. O. G. Locke, of St. Andrew's Presbyterian Church, Lindsay, conducted the service

The pallbearers were Walter James, Harry Schroter, Lorne Northey, Bob Johnson, Sid Blackbourn, and Ernie Crossley.

Yelverton

Badminton got off to a good start with 14 people playing and a few "lookers-on". Several young people from Pontypool were in attendance.

A carload from Yelverton attended the Ontario Bull Sale at Hays Arena.

The Ted Spencleys visited in Ottawa district.

The Art Rowans called recently on son Pat in Orillia.

The Bert Gibsons were visitors with friends in Uxbridge.

Congratulations to Mr. and Mrs. Wilbert Malcolm who celebrated their birthdays and wedding anniversary this month.

Mae Scheckleton

After a brief two months illness, Mrs. James (Mae) Sheckleton passed away on March 3, 1964, in Ross Memorial Hospital, Lindsay

Prior to her marriage to James Sheckleton on December 3, 1919, she was Mae Whittaker, a Toronto girl. Up to the time of her death, Mr. and Mrs. Sheckleton owned and operated their farm on 7A highway, two miles east of Yelverton. Mrs. Sheckleton was an active member in Yelverton community, a valuable member of the U.C.W. having served a term as president and secretary of this organization and having acted as Sunday School Superintendant for several years.

The deceased is survived by her husband James, her only daughter Ellen (Mrs. Howard Malcolm), two grandchildren—Terry and Candy Malcolm, a sister Miss Betty Whittaker, of Hamilton, a brother William, of New Jersey, U.S.A., a neice, Betty (Mrs. Frank Creamer) of Sacromento, California, and a nephew Donald Whittaker, of Delta Penn., U.S.A. and two aunts Mrs. Donald McDonald, of Vancouver and Mrs. Baxter of Victoria.

The late Mrs. Sheckleton had a great love of flowers, the many floral tributes appropriately expressed the esteem in which she was held. Donations were also made in her memory in lieu of flowers to the Cancer Society and the "Lady Memorial Fund" of the M and M of the United Church.

The funeral services were held at Mackey Funeral Home Lindsay, with Mr. Alex Taylor, minister of the Janetville astoral charge, providing a message of comfort to the bereaved. Interment was at Yelverton Cemetery.

Pallbearers were Terry Malcolm, Donald Whittaker, Morley Wright, Ray McCullough, Donald Brown and Gerald McGill.

Look your Easter Best
with our
professional SANITONE DRYCLEANING

Be ready—when the Big Day comes! With our expert care and Sanitone's special Soft-Set® fabric finish, your clothes will look their very best. Call on us today—before that last-minute rush.

FOR 25 YEARS

Lindsay
CLEANERS & DYERS

YOUR CLOTHES BEST FRIEND

Kent St. W. Lindsay

NOW enjoy oceans of hot water...

RENT
A SUPERIOR PROPANE
Automagic
WATER HEATER
for as little as $1.75 per month plus gas used

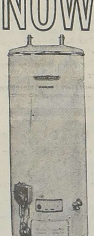

Act now... your family can enjoy *all* the hot water for 1001 jobs around your home, every hour of the day.

Your Superior water heater will heat water 4 times faster than any other automatic system and at less cost too! Your monthly rental plus the gas you use, is all you pay. Don't wait for hot water ... start the Superior rental plan right NOW.

- Automagic Temperature Control.
- Oceans of hot water...at less cost.
- Delivers over 25 gallons of hot water per hour.
- Clean...fast...dependable
- Free installation... Free delivery... Free service.

'Superior' PROPANE

Coboconk — P.O. Box 38. Phone 454-3491
(Hwy. 35, ½ mile north of Coboconk.
R. R. 4, Peterborough — Phone Oliver 2-3323
(Hwy. 28, one mile north of Drive-in Theatre

Next time your group goes by bus
call
FRED DENURE
324-5836
HE GIVES THE BEST SERVICE

WANTED
Mechanic with Class A certificate

Experience in front end alignment preferred. Highest wages in this area paid, fringe benefits and all hospitalization. Ideal working conditions.

Apply Box 1681 The Daily Post stating experience

All replies kept in strictest confidence.

Glenarm

Mr. and Mrs. Fred Webster were visitors at the home of Mrs. Webster's brother and wife, Mr. and Mrs. Ray Black of Cannington and also later in the week visited father, Mr. John Webster of Lindsay.

Mr. and Mrs. Wm. McInnis motored to Barrie and visited Mrs. McInnis' sister and family, Mr. and Mrs. Henry Dusome, who reside in Barrie. Later they had as visitors at their own home brother and family, Mr. and Mrs. Gordon Tully of Lindsay.

Mrs. J. D. MacMillan and Mrs. Harry Christian were included among school teachers that attended the Educational Conference held this year in Toronto.

Mrs. Sam Nicholson accompanied by sister, Mrs. Wm. Sanderson of Peterboro, were visitors with their aunt, Mrs. James Brians and family and later accompanied by husband visited their son and wife, Mr. and Mrs. Bill Nicholson also of Oshawa.

Mrs. Fred Webster accompanied Mrs. Garfield Henry of Zion to Cannington where Mrs. Henry visited her aunt hospitalized in a nursing home in Cannington and Mrs. Webster visited relatives.

Mr. John Patton is spending some time with his daughter and husband, Mr. and Mrs. Henry Copp having disposed a short time ago with his property at Cambray.

Mr. and Mrs. J. D. MacMillan were included with several relatives that were guests at the home of Mr. Mac Millan's sister and husband, Mr. and Mrs. Elmer Moynes of Zion.

Several from the community attended the funeral services of the late Mrs. Sidney Barrett to offer their sympathy at the Stoddart Funeral Home Lindsay to the bereaved family. Not in the best of health for quite some time her passing took place at the Ross Memorial Hospital.

Messrs. Donald and Archie MacMillan were visitors at the home of the formers aunt Mrs. (Rev.) McMullen in Lindsay. She having returned a couple weeks ago from a very enjoyable holiday spent in Bermuda. Although a considerable amount of rain she and her friends thoroughly enjoyed their holiday.

A goodly number attended the afternoon service at Knox Church which was in charge of Rev. McIntyre of Fenelon Falls. Rev. McDonald on that date had charge of the services at Bobcaygeon. Rev. McIntyre based his subject from the 17 Psalm of David. Mrs. Victor Webster presided at the organ and added to the Service of Praise was a much appreciated vocal number by Johannah Brown.

The Missese Helen and Ruby Hamilton, of Edmonton, Alberta, while on a trip to the Eastern province were guests of their aunt, Mrs. Angus McKay and cousins, Mr. and Mrs. Grantin McKay, before returning to Toronto. Other visitors with the McKay family were Mr. and Mrs. Gibby MacMillan of Beaverton.

Mr. Noble Swain, of Valentia and daughter, Miss Lois Swain, also Harvey Nesbitt of Burlington and friend, Mary Podfield of Toronto, were visitors with Harvey's parents, Mr. and Mrs. Joe E. Nesbitt and worshipped with the Glenarm congregation at their afternoon service.

Mr. and Mrs. Ivan McMillan, David, Jimmie and Darlene, were guests at the home of Mrs. MacMillan's parents, Mr. and Mrs. John McLean of Eden.

WORLD WEATHER

London 37, rain; Paris 52, rain; Geneva 41, rain; Stockholm 25, cloudy; Rome 46, cloudy; Madrid 52, cloudy; Casablanca 52, clear; Tokyo 54, clear.

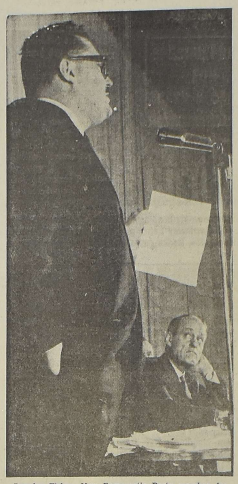

Douglas Fisher, New Democratic Party member for Port Arthur, has an attentive listener in Natural Resources Minister René Lévesque, during debate.

Stanley Vestby installed as president of Brock Branch No. 141

Sunderland (PNS) Brock Branch No. 141 Royal Canadian Legion held the annual installation of officers with a fine turn out of members present.

Comrade President Stanley Vesby opened the meeting and conducted the current business before passing the gavel to Comrade Zone Commander Verne McCarl of Whitby who was assisted by Comrade Deputy Zone Commander Don Iveson of Oshawa.

Seven new members were initiated and the following officers were installed for the year: Sgt. at Arms— George Parry; Secretary—Reg. Oldfield; Treasurer—John Allin; Chaplain — Stanley Miller; Service Officer—John Allin; Vice Presidents—Bert Hancock and Bob Stephens; President — Stanley Vestby.

Comrade President Stanley Vestby resumed the gavel and conducted the new business.

Comrade George Parry was appointed to be the Legion representative on the Brock Township Centennial Committee.

The meeting was closed with the Queen.

Afterwards a social evening was enjoyed by those present with a buffet lunch being provided by the branch.

This Day

Today is Thursday, March 19th, the 79th day of 1964 with 287 to follow.

The moon is approaching its first quarter.

The evening stars are Venus and Jupiter.

Those born today are under the sign of Pisces.

On this day in history:

In 1917, labor scored an important victory as the Supreme Court ruled constitutional an act that provided for an eight hour working day on the railroads.

In 1920, the United Sates rejected the Versailles Treaty which set up the League of Nations.

In 1942, all men in the U-S between the ages of 45 and 64 were ordered to register with the selective service for non-military duty.

In 1962 Argentine President Frondizi took control of several provinces to prevent Peronists from assuming power in areas where they scored election victories.

ZELLER'S
RETAILERS TO THRIFTY CANADIANS

FREE

A FREE HAT FOR MOTHER
For Easter

Cash Your Family Allowance Cheque At Zeller's
And Be Eligible For The Free Draw On A Hat
Of Your Choice

COMPLETE WITH
FREE HAT BOX

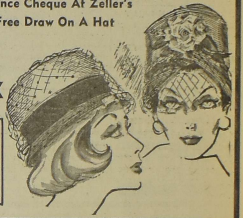

FOUR DRAWS
to be made
THURS., MAR. 26

ZELLER'S — RETAILERS TO THRIFTY CANADIANS

Flowers & Plants
FOR EASTER GIFTING

HICK'S

Largest Selection
of Easter Plants
To Be Found Anywhere

EASTER LILIES
•
AZALEAS
•
POT MUMS
•
HYDRANGEAS

All Grown Right Here In Lindsay

SPECIAL PRICES FOR CASH & CARRY

WE ALSO WIRE FLOWERS

Come In Now and See Our Wonderful Selection of Easter Blooms — at Popular Prices.

HICK'S FLOWERLAND

ANGELINE ST. S. CALL 324-3514

Montreal's final game keeps growing in importance

The Montreal Canadiens' final game of the National Hockey League season against the lowly New York Rangers Sunday night keeps growing in importance.

The Canadiens blew a two-goal lead and a chance to regain a share of first place with the Chicago Black Hawks when they settled for a 2-2 tie against the Toronto Maple Leafs last night.

The standoff left Montreal one point back of the Black Hawks, who have only one game left to play—against the Bruins at Boston Sunday night.

The Canadiens have weekend dates against the Bruins at Montreal Saturday night and against the Rangers at New York Sunday night.

Since the last-place Bruins will be underdogs against the Black Hawks in their season finale, the Canadiens can't expect any outside help. They feel they must win their final games against Boston and New York if they hope to skate off with the pennant.

Goals by Bill Hicke and Claude Provost gave the Canadiens a 2-0 lead in the first period at Montreal but the Maple Leafs bounced back to tie the score on second period goals by Don McKenney and George Armstrong.

McKenney's goal was his ninth in 13 games since the Rangers traded him to Toronto. The Canadiens outshot the Leafs, 33-25, but they played ragged hockey after their first period explosion.

CHEST FREEZERS
ONLY 195.00
24" RANGES
FROM 119.00
With Trade
Heavy Duty Dryers
ONLY 146.00
REFRIGERATORS
ONLY 179.00
With Trade
SCARFE THIX PAINT
POLISHER PADS
VAC. BAGS & HOSES
WASHER, DRYER and RANGE REPAIRS
LAWN MOWERS and TILLERS
FRED SMITH SERVICENTRE
53 Lindsay St. S.
324-5711

Easter AT CLAXTON'S
The Time of Year a man wants to feel...
WELL DRESSED and DISTINCTIVE
in a
Jack Frazer SUIT
Authentically styled for the Young Man.
Newest colours for '64
with smart 3-button coat. Vest and Belt to Match.
Complete for
$55
CLAXTON'S
Affiliated With
Jack Fraser stores

LEADERS IN MAJOR BOWLING LEAGUE

The Rhys Williams Bowling team currently heading the league standings in the second series by a slim margin at the Bowlaway Lanes pose for the cameraman: Left to right: Roger Hladki, Ed. Ellison, Joe Becke (captain), Brian Copping, Ray Patton and Jerry Becke.

BOWLING SCORES

Lindsay Ladies League
March 17 Results

Vi Dermedy's team defeated Marg Gassien's team 4 to 0. Vi. was high on her team with 198. Eileen Gemmill, was high for Marg with 191.

Bernice Beavis' team beat Ann Starkey's team 3 to 1. Edna Ainsworth was high for Ann with 166. Shirley Sproul was high for Bernice with 213.

Phyllis Montemiglio's team beat Doris Donaldsons team 3 to 1. Rita Gendron was high for Phyllis with 201. Mildred Heeley was high for Doris with 170.

Kay Brasier's team beat Betty Dorgan's team 3 to 1. Kay was high on her team with 214. Muriel Jordan was high for Betty with 246.

Team standings: Kay Brasier 4th series 15, total 68; Betty Dorgan 12, 50; Vi Dermedy 11, 50; Ann Starkey 9, 53; Bernice Beavis 9, 53; Phyllis Montemiglio 9, 53; Doris Donaldson 8, 40; Marg Gassien 7, 49.

Army won't confirm or deny reports

(United Press International)

The United Sates army has refused to confirm or deny reports that heavyweight champion Cassius Clay failed the arithmetic part of his selective service aptitude test and is unfit for military service.

A Louisville newspaper reported that the army had rejected Clay because of his inability to add and subtract small numbers.

When contacted in New York City yesterday, Clay said he had not been notified as yet by his draft board in Louisville whether he had passed his second test for induction.

Trucks collide

Coboconk police report a two-vehicle (trucks) accident on county road 8 near the junction of Highway 35, early Wednesday morning.

It seems that a truck being driven by Hugh Hepburn of Fenelon Falls was following another truck, when it stopped and then backed into the Hepburn vehicle.

Total property damage was estimated at about $300 and there were no personal injuries.

The Scorecard

NATIONAL HOCKEY
Thursday's Schedule

New York at Detroit, 8.00; only game scheduled.

STANDINGS

	W	L	T	Pts
Chicago	35	22	12	82
Montreal	34	21	13	81
Toronto	31	25	12	74
Detroit	29	27	11	69
New York	22	36	10	54
Boston	18	38	12	48

Wednesday's Results

Toronto 2, Montreal 2 (tie), only game scheduled.

AMERICAN HOCKEY LEAGUE
Thursday's Schedule (EST)

Buffalo at Quebec, 8.15. (Only game scheduled).

STANDINGS
Eastern Division

	W	L	T	Pts
Quebec	39	26	1	79
Hershey	34	30	4	72
Providence	30	32	4	64
Baltimore	30	34	3	63
Springfield	22	40	4	48

Western Division

	W	L	T	Pts
Pittsburgh	37	28	3	77
Cleveland	35	27	4	74
Rochester	35	29	2	72
Buffalo	22	38	7	51

Wednesday's Results

Pittsburgh 6, Springfield 1; Baltimore 3, Hershey 2. Only games scheduled.

MEMENTOES OF YESTERYEAR DISPLAYED IN DONALD

A comprehensive and interesting collection of antiques, old coins and personal mementos, possibly the largest such collection extant in Haliburton County was on view in Donald last week. The collection is owned by W. A. Kaye who gathered the 400 plus pieces during his lifetime.

Unusual items in the collection were his father's wedding suit and shirt, made by Woodhouse Tailors in Bracebridge in 1894 and a writing secretary brought to Canada from Ireland by his maternal grandfather sometime before 1850.

A book given to his mother in 1860 by her teacher is in the collection and many such items as sleigh bells, old guns, saws, clocks, butter churns, telephones, wooden planes and spinning wheels.

Visitors to the showing included a number of older citizens who reminisced happily about the days when such articles were in common use. Some of the items were collected from local residents in various parts of Haliburton County over the years.

Mr. Kaye told the group he would donate land either near his home in Haliburton or beside his factory in Donald for a museum. He offered to also loan his complete collection to an organization that would create such a museum. "We are loosing all our mementos of yesteryear", he said, "even now the youngsters of these days do not know what some of these pieces displayed are for".

Chuvalo wins championship with first round knockout

(United Press International)

Ninth-ranked George Chuvalo of Toronto won the vacant Canadian heavyweight boxing championship tonight with a first round knockout in Regina.

Chuvalo battered Hubert Mercier of Regina to the canvas twice before finishing him with a vicious left hook at one minute and 28 seconds of the opener.

The Toronto fighter stalked his less experienced opponent from the opening bell and caught him with a series of lefts and rights.

The fight might have ended sooner but referee Vince Leir gave Mercier a rest after Chuvalo fouled him coming out of a clinch.

The Canadian Boxing Federation took the title from Bob Cleroux of Montreal after he failed to defend it against Chuvalo.

"Post" Want Ads Pay

CLOSE OUT SALE
NOW IN PROGRESS
ALL MERCHANDISE REDUCED TO SELL
Fallis & Hadwin
32 William St. N. Lindsay

BAD BOY'S FURNITURE CLEAROUT
FREE DELIVERY TO LINDSAY AREA
ALL MERCHANDISE FULLY GUARANTEED
COMPLETE 3 ROOM GROUP
• Complete bedroom . . . headboard., mirror, smooth top mattress, spring.
• Kitchen . . . sparkling chrome or bronze tone, 5-pc kitchen suite.
• Complete Living Room . . . Luxurious handsome 2-pc. chesterfield suite, 2 end tables.
$5.00 Down Delivers.
267.77
PHILCO TELEVISION
1963 Model
• Compact Space Saver
• 20,000 Volt Chassis
• Exclusive Cool Chassis
• Up Front Speaker System
We Want Your Trade
$5. Down Delivers
198.88
PRICE GUARANTEE
If within 30 days of making your purchase you find a lower price anywhere, the "Bad Boy" guarantees to rebate you the difference in full.
PLUS 10%
ALL 1963 FLOOR SAMPLE S TO CLEAR IMMEDIATELY
BAD BOY FURNITURE & APPLIANCE CO. LTD.
298 GEORGE ST. N. PETERBOROUGH PH. 742-9238

CLASSIFIED ADVERTISING RATES

CASH RATES

Locals, Birth Notices Engagement Notices, Death Notices, Cards of Thanks, In Memoriam Notices and Classified Advertisements: **3 cents per word for each insertion plus 1 cent per word per insertion in the Thursday Post or Thursday Post Weekend Supplement.**

SPECIAL VALUE

11 cents per word for six consecutive insertions in the Daily Post plus one insertion in both the Thursday Post and Thursday Post Weekend Supplement.
Maximum charge for the Thursday Post or Thursday Post Weekend Supplement 50 cents.
10 cents for Box Number
Count each set of figures as one word
Minimum charge 50 cents.

Locals, Engagements, Births, Marriages, Deaths, In Memoriam notices, etc. should be written clearly or typewritten and copy brought or forwarded to office to avoid any possibility of error.

Front Page Classifieds
(OVERFLOW)

FOR SALE

OFFICE EQUIPMENT, Typewriters, Adders, Cashiers, Duplicators, Cheque Writers, Comptometers, Three hundred new and used. We buy, sell, rent, service, Hamilton Office Equipment, 137 Brock South, Whitby, Ont. MO 8-5849.
(15423)

ON ACREAGE, 8,500 with terms, 2 bedroom bungalow, lot 250 x 150, hardwood and tile floors, oil furnace, full basement. This is a good buy, we also have water front cottage with down payments from $500.00 up.
Call and ask for Bill Coulson

L. S. Snelgrove Co., Ltd., Realtors
142 Kent St. W., Lindsay
324-3239
(14966)

OUTBOARD MOTORS, 3 West bend, new outboard motors, 45 electric, 20 h.p., 12 h.p., 50% reduction, Phone 324-W2 Fenelon Falls.
(16050)

ONE 30 GAL. Electric H-O Water Tank used approx. 6 mos. 324-5278.
(H4841)

9 PIECE Walnut Dining Room Suite, Moody's Upholstery, 3 Kent St. W., 324-5173. (H4943)

PETERBOROUGH PONTOON Boat, Islander model 22 ft., with side curtains and half top. Make a house boat out of it. $595.00. Motors available 35 h.p., $200.00 and up. Burrough's Marine, Rosedale. Hwy 35.
(15643)

PIANO CASE ORGAN, good condition, suitable for home or small Sunday School. Phone 426-9045.
(H5)

POM PUPPY, orange, male, registered toy stock, 324-4579.
(16088)

'62 PONTIAC hardtop, automatic. 324 4162.
(H4748)

'55 PONTIAC $375.00. 324-3166.
(H4842)

POTATOES delivered in Lindsay. 324-4883 or 35R21 Little-Britain.
(15948)

QUALITY USED CARS
at a low, low price
1963 Chev. sedan, automatic
1962 Ford Galaxie convertible, fully equipped
1962 Belvedere Plymouth
1961 Ford, radio
1961 Volkswagen deluxe
1960 Pontiac sedan
1959 Chev. Impala sedan, fully equipped. This car must be seen.
1960 Rambler sedan
1960 Falcon ranchero
1956 Buick sedan
1955 Pontiac sedan

THIS WEEK'S SPECIALS
1959 Ford coach, V-8 automatic, radio, $795.
1958 Meteor, 2-door hardtop, V-8, automatic, radio, $725.
1956 Plymouth, V-8, new motor job, radio, $295.
1954 Cadillac hardtop, radio, $335.
1955 Meteor sedan $195.
1955 Plymouth, radio, $250.

For a Better Deal on a New or Used Car
See Al or Hank First
at MOYNES MOTORS
Queen and St. Peter Sts.
324-4844
(H4927)

FOR SALE

QUALITY PLASTIC Clothes Line, line elevators, pulleys, lightners, heavy galvanized wire $1.50 hundred feet at Edwards' Hardware.
(16104)

RANCH, 63 acres, Lindsay area, 55 acres of working land, 10 acres fresh clover, 3 acres wheat, log barn, 20 by 35, good water supply. Price $4,000, with terms. Call Leslie Knox, Dunsford 25R21, or Bernice Newton, Fenelon Falls, 324-3535.
(H4840)

RUBBER DOOR MATS 79c. Dustbane sweeping compound, push brooms, floor oil, floor waxes and cleaners at Edwards' Hardware.
(16104)

RANCH Approximately 100 acres E½, Lot 6, Con. 6, Eldon Twp. Apply to Hugh Grant, Bolsover, Ont.
(15975)

SAWMILL — Complete with Walter Green edger, lumber rule, reasonable. Mrs. Lewis Jones, Phone 649-5662.
(H4979)

SERVICE STATION for 10,500 we can set you up in business with service station, snack bar, living quarters and we are willing to take a low down payment. We also have a large selection of service stations and stores to choose from. Call and ask for
George Y. Black

L. S. Snelgrove Co., Ltd. Realtors
142 Kent St. W., Lindsay
324-3239
(H4965)

SLEEPING BAG, nearly new $5. Car ice box $7.00. Box 1684 Daily Post.
(16047)

SIGNS FOR SALE — "For Rent, For Sale, Private Property, No Trespassing" etc. size 11 x 14 - 30 cents each. Daily Post.
(22036)

1949 SHULTZ House Trailer, Tandem 26' x 7'. Also 1957 Chev. Dump Truck. M. Webdale, Kirkfield, Ph. 438-3291.
(H4890)

SPECIAL 20 Cu. Ft. home freezer, fully guaranteed, free delivery, $225. Life time warranty. Food insurance. Tecumseh sealed unit. Wilson Refrigeration, 128 Angeline St. S.
(H4833)

1949 SHULTZ House Trailer, Tandem 26' x 7'. Also 1957 Chev. Dump Truck. M. Webdale, Kirkfield, Ph. 438-3291.
(H4890)

$8500. Store and Apartment in town of Cannington near Lake Simcoe. Very nice 5 room apartment on second floor. Price includes lunch bar equipment and fixtures. Call Mr. Presant — Peters Wires Ltd. — Toronto 467-3261 or write to 2594 Yonge Street.
(H4960)

TRUCK FOR SALE — 1953 Fargo half-ton with racks, in good condition. David C. Hopkins, Argyle, Ont.
(16076)

TYPEWRITER RIBBONS for sale 11 quality, full length, 65 cents each. Daily Post.
(11)

TRUCK 1956 Ford with 7 x 10 platform with good stock racks. 700 x 20 tires nearly new duals. Phone Woodville 439-2186.
(15964)

USED STEREO console record player, 324-4268 after 5 p.m.
(15985)

FOR SALE

6 ONLY, used No. 30, Range boilers, complete with 3000 watt circulation heaters, thermostats and tank covers. $5.00 each. Ideal for summer cottage. Original cost over $50.00. Phone 324-3405 or 3581.
(15912)

WEDDING INVITATIONS — Prompt, efficient service. Daily Post.
(22037)

FOR SALE OR RENT

HOUSE AND LOT on Peterborough Highway, 324-5372.
(16051)

FOR RENT

APARTMENT, small, central unfurnished, also building suitable for workshop. K. Griffin, 324-2729.
(16056)

5 ROOM APARTMENT in modern apartment building, 2 bedrooms, private front and rear entrances, basement storage, locker and washing facilities, heat, T.V. outlet, stove and refrigerator provided. Phone: 324-3874 evenings, 324-3577 days.
(H4973)

5 ROOM APARTMENT, upstairs, heated, 324-5531.
(16038)

APARTMENT — 4 rooms and bath, heavy duty wiring, adults, 60 Russell St. East.
(H4985)

APARTMENT — 2 bedrooms, livingroom, kitchen and bath, electric stove and frig., hot water supplied. Arnold Motors Lindsay.
(H4938)

APARTMENT, 5 room, separate entrance, gas range. Apply 108 Regent St. Lindsay.
(15988)

50 ACRES AND HOUSE, 5 miles east of Lindsay. Apply Lorne Middleton, 799-5077, Omemee.
(H4992)

BACHELOR APARTMENT, separate entrance, furnished, North Ward, Dial 324-3640.
(H12)

BARBER CHAIR to rent by the week. Apply 1 York St. Lindsay.
(H4951)

1 BEDROOM APARTMENT, ground floor, heated, water, refrig. and stove. Available April 1st. Box 1689, Daily Post.
(H13)

1 BEDROOM APARTMEIT, close to main street. Call after 6 o'clock, 324-3565.
(H4994)

BRICK APARTMENT, one or two bedrooms, central, available Apri1 1st, 324-2438.
(16035)

DUPLEX, north ward, immediate occupancy, 324-4470 after 4.
(H4971)

GOOD APARTMENT upstairs, Kent St. West., C. E. Ferguson.
(15796)

HOUSE — 3 bedrooms, bath, oil furnace, available 1st of May. Phone 324-2902 — 324-5888.
(15990)

MODERN HOUSE newly decorated, available April 1st, 2R22 Dunsford.
(15978)

WANTED TO RENT

100 ACRES of pasture or grain for 20 yearlings. Reid Torrey, 439-2305, Woodville.
(15915)

RANCH, good fences and plenty of water. Box 1679 Daily Post.
(15938)

WANTED TO BUY

WANTED TO BUY for cash, quality 800 to 900 lb steers. Apply Box 1686, Daily Post.
(11)

LOST

MALE Black and Tan Hound, in Lindsay 324-5818.
(15505)

BEAGLE HOUND, black, white and brown, green collar with ring. Vicinity of Woodville, 1R4 Cambray.
(16054)

BOARDERS WANTED

BOARDER WANTED, 324-5008.
(H4937)

MAN BOARDERS, 324-4889
(H4939)

HELP WANTED

A CAPABLE energetic person, experienced in housework, for happy family with four behaved girls 6-12 yrs. Own room, bath, T.V., good salary, phone collect Sunday's only, Toronto ME 5-5397. Mrs. K. Bald, 25 Northmount Ave, Downsview, Ont.
(H4808)

DISTRIBUTOR WANTED For Potato Chips, Candy and snack items, some established business supplied, protected territory, truck required — apply in writing to Dare Foods Ltd. Box 67, Downview, Ont.
(H4997)

HOUSEKEEPER for lady in Lindsay, live in. Phone 324-4411.
(16039)

Canadian Penitentiary Service
Penitentiary Custodial Officers
Ontario Region Institutions
Requirements: Grade 10 education, or equivalent; minimum height 5'8"; 23 to 40 years of age; good physical condition; acceptable personality. Initial salary $3630 per annum, with annual increments to $4380. Five day, forty hour week; three weeks' annual leave; free uniform; life and sickness group insurance; pension benefits. Reply in writing, giving complete details of education and past employment, to: — **Regional Director (Ontario), P.O. Box 1174, Kingston, Ont.**
(H4751)

GENTLEMAN wants middle aged housekeeper; small bungalow, Lindsay. Box 1674, Daily Post.
(H4996)

SALESLADY required ,apply in person, Stedman's 5c to $100 Store, Kent St. W., Lindsay.

WOMAN for Baby Sitting and light household duties, live in 324-4306 after 5.30.
(H4935)

WANTED—4 Bricklayers and Carpenters. Call Walter Schleiss, Building Contractor, Oshawa, Phone 752-7227.
(H4999)

WOMAN to mind home while mother works, live-in. No objections to one child. 324-5104 after 6.
(H20)

WANTED

BUSINESS GIRL to share furnished apartment. Miss Dianne Duff 324-4162.
(H4970)

DEAD STOCK, Burrett Fur Farm, payment on the spot, up to $20. for dead or crippled cows and horses according to size and condition. Small animals removed free. Don't accept promises — your animals are worth money. Phone long distance for Zenith 66550 (no charge to you) or Peterborough 742-4330 (collect). Dept. of Agic. Lic. 226C63.
(H3592)

LESEE to operate service station in town of Lindsay, for Major Oil Company. Apply Box 103, Post Office, Lindsay.
(H4793)

PASTURE for 15 to 25 yearlings. Box 1678 Daily Post.
(15937)

PASTURE for 12 head of young cattle. Phone 16R14 Cambray.
(15945)

PASTURE for 20 head of Holstein heifers. Woodville 439-2189.
(H4975)

PASTURE for 8 head of young cattle. Burton Upton, Oakwood 19R111.
(15936)

PASTURE for 7 yearlings or 3 two year olds. Phone 11R13 Little Britain.
(15993)

TAG-ALONG TRAILER 5-10-ton capacity. Apply Box No. 1682, Daily Post.
(15974)

TRACTOR with steel wheels, 324-3025.
(H8)

WANTED
HOMES TO SELL
in all price ranges
WE PLEDGE
that your property will be given the personal attention of two qualified real estate brokers.
FIRST NOW WITH
O'CONNOR & O'CONNOR
Real Estate, General Ins.
47 Lindsay St. S. 324-6191
(H4769)

MALE HELP WANTED

EXPERIENCED Carpenters and construction labourers wanted to start April 1st for 3 month job in Lindsay. Apply Box 1677 Daily Post.
(H4925)

MAN FOR FARM WORK, Kenneth Reid 324-2974.
(15959)

WORK WANTED

BOY 17 desires apprenticeship as a mechanic. Apply Box 1687 Daily Post.
(H10)

BOY 17 desires apprenticeship as a body and fender worker. Apply Box 1688, Daily Post.
(H11)

CHIMNEYS TO REPAIR, old and new, 324-5220, 324-2520.
(H4950)

CUSTOM Chain Sawing, Kenneth McKnight, 324-2362.
(15914)

CUTTING DOWN TREES and trimming. 324-2941.
(15916)

EAVESTROUGHING and repairs, 324-2941.
(15917)

FOR GAS AND ELECTRIC welding see STAPLES MARINE & MARINE SHOP SERVICE, Queen St. 324-5618.
(16072)

FURNACES Vacuumed Cleaned, Chimneys cleaned. 24-hour service. Lindsay Furnace Cleaners 324-6082. Town or country.
(H4286)

HOUSEWORK or sewing, 324-5544.
(15893)

MARRIED MAN wants steady farm work. White Nell Ottens, 20 St. Andrew's St. Gait.
(H4954)

POSITION with elderly lady in Lindsay. Box 1676, Daily Post.
(15913)

TED'S VENETIAN BLINDS, cleaning and repairing. 324-2952.
(H2998)

TYPING or Books at home or part time office work. Box 1680, Daily Post.
(15939)

WILL CARE FOR children in own home by day. 324-5860.
(H4934)

TENDERS WANTED

TENDERS WANTED — Township of Somerville, tender for Loader. Sealed tenders plainly marked as such are being received by undersigned for supply of Industrial tractor and Loader up until March 21, 1964. All bidders must use Township tender forms which together with specifications may be obtained from Road Superintendent, Mr. Marsh Pudman, Burnt River. Lowest or any tender not necessarily accepted.
(H4828)

TENDERS will be accepted until March 30th for construction of the United Church manse at Coboconk, Ontario. Plans and specifications may be obtained from the undersigned for deposit of $10.00 per set. The lowest or any tender will not necessarily be accepted. M. A. Nicholls, RR1 Fenelon Falls. Phone Burnt River 16R2
(H4920)

Tenders will be received by the undersigned for the sale of 10 cord of mixed wood in 16 inch length. Tender to close at 6 p.m. on Tuesday, March 31st. Wood may be seen at the Township of Eldon machinery shed. D.A. Grant, clerk, Bolsover, Ont.
(H4869)

MONEY TO LOAN

FIRST MORTGAGE LOANS
Interest rates 7% to 7½%
Consult Mr Maidens or Mr. Gordon
Phone 324-2123
Victoria and Grey Trust Company

MORTGAGES
Funds available for first and second mortgage loans
Reasonable interest rates.
Consult
W. J Bundicho
Found Realty Ltd.
Phone 324-2185

NOTICE to CREDITORS

NOTICE TO CREDITORS AND OTHERS

In the Estate of Marion Ross, of the Town of Lindsay, in the County of Victoria, Married Woman.

All persons having claims against the estate of the above named deceased who died on the 9th day of January 1964, are required to send full particulars of same to the undersigned solicitors for the executors on or before the 23rd day of April, 1964, after which date the estate will be distributed having regard only to the claims of which the undersigned shall then have had notice.

Dated at Lindsay this 16th day of March, 1964.

Fulton, McQuarrie & Hill, 12 Lindsay Street North, Lindsay, Ontario. Solicitors for Victoria & Grey Trust Company, Executors.
(H4980)

AUCTION SALES

AUCTION SALE of Livestock and implements, 2 tractors, baler, electric grinder, full line of machinery, 22 head of purebred and 31 head of grade holstein cattle of them 29 are mature females, 6 cows due March and April, remainder fresh, bred and in full flow of milk, herd is registered and vaccinated, 33 can bulk milk tank and milking equipment, hay, straw, swine. Some furniture including 21 cu ft deep freeze and piano. The property of Archie M. Fisher, Lot No. 3 and 4, Con. No. 7, Mariposa Twp; ½ mile east of Cresswell or 2 miles south of Manilla and 1 mile east. On Saturday, March 21st. Machine sale at 12 noon, cattle sale at 3 p.m. Terms cash, No reserve. For catalogues of this sale, write Carl Hickson, Auctioneer, Reaboro. Lunch served by Cresswell W.A.
(4887)

AUCTION SALE — Through authorization of the Public Trustee Toronto, we offer for sale the following items, the property of John W. Graham, 278 Kent St. West, Lindsay: 2 piece chesterfield suite, 1 oval walnut table, 1 locker, floor and table lamps, fern tables, rugs, china cabinet hall rack and mirror, scatter mats, mantle clock, combination coal and electric stove, kitchen tables and chairs, beds, dressers, rockers, pine chest, trunks, boots, chair, book rack, dishes, tools, etc., some antiques. Sale to be held on premises, Saturday, March 21, at 1:00 p.m. Chas. and Ken Lamb, Auctioneers, Phone 324-2530, 324-3855.
(H4941)

AUCTION SALE of Farm Stock, Implements and Grain, the property of Wm. McRoberts, Lot 3, Con. 2, Brock Twp, 1 mile north of Victoria Corners, ½ mile east, on Wednesday, March 25. Hereford cows with calves by side; Baby Beef, Ford tractor, plow, M.H. rubber tired manure spreader, etc. Farm sold. No reserve. Terms cash, sale at 1.30 Gerald Graham, Clerk; Reg. Johnson, Auctioneer.
(H4957)

AUCTION SALE — Livestock and implements, 1956 D.C.4. Case tractor, live power; model S. Case tractor, live power; 1963 P.T.O. manure spreader; 1962 Case baler; Case Forage Harvester; 2 wagons; Combine, thrashing machine; 1962 Case side delivery rake, full line of modern machinery; 60 head high grade Hereford cattle, 2 Herd sires, 30 mature cows, due March, April, May and June, remainder yearlings and 2 years old. Hay, straw, silage 28 sheep. Property of Emery and Bud Windrem, Lot 6, Con. 4, Emily Township; ¼ mile north of Omemee from Dominion Bank corner. Wed. March 25. Terms Cash, Absolutely no reserve. Sale 11:30 a.m. Lunch will be served. Carl Hickson, Auctioneer.

LIVESTOCK

HEREFORD BULL, registered polled, serviceable age, Omemee 799-5193.
(15899)

2 Springer Holstein Cows, due middle of March. Apply Percy Junkin. RR1 Dunsford.
(15707)

PIGS FOR SALE, 324-2268.
(15912)

15 PIGS — eight weeks old. 324-4015.
(15845)

PUREBRED Yorkshire boar 15 months old. 799-5188.
(H4718)

PUREBRED SHORTHORN females, bred and open. Arnold Hickson, 324-2957.
(15952)

TEACHER WANTED

TEACHER WANTED — Twp. School Area No. 2 Mariposa requires teacher for school year starting Sept., 1964. School well equipped, good cupboard space, oil fired furnace, water pressure system, etc. School on County Road. Apply to W. E. Rogers, Sec.-Treas., 95 Regent St., Lindsay, Phone 324-4617.
(H16)

NEED CASH? Sell with a WANT-AD

TENDER FOR TRUCK

Sealed Tenders, clearly marked as to contents, for the supply of a light duty delivery van will be received by W. B. Bates, clerk-treasurer,

TOWN HALL, LINDSAY, ONTARIO,
Until 5 p.m. E.S.T.

MONDAY, APRIL 6th, 1964

Specifications and Tender Forms may be obtained at the office of the undersigned.

Eric A. Booth, P. Eng.,
Town Engineer.

SALE BY TENDER

By virtue of default in certain mortgages from Myers Industries of Lindsay, Ontario, the Industrial Development Bank as mortgagee offers for sale by tender the following fixed assets as under:

Lot 1—Comprising approximately 4 acres in commercial district containing four single storey frame buildings totalling about 9,000 sq. ft. suitable for light industry.

Lot 2—Comprising well-selected woodworking machinery including cut-off and table saws, drill presses, routers, sanders, etc.

Lot 3—Lots 1 and 2 combined.

Sealed tenders with 10% deposit by certified cheque payable to Industrial Development Bank will be received until 4.30 p.m. April 6th, 1964 by Industrial Development Bank, 250 University Avenue, Toronto 1, Ontario. Arrangements to view should be made with Mr. B. A. Myers, P.O. Box 388, 32 Hamilton Street, Lindsay, telephone (area code 705) 324-5991. Highest or any tender not necessarily accepted.

Don't Dream of LOW PRICES!... Get Them AT G&B DISCOUNT FOOD MARKET
35¢ 22¢ 13¢ 2for59¢ 49¢ 69¢ 29¢ 13¢
• SAVE CASH STAMPS TOO •
Prices good through Sat. Mar. 21st
• SUPER SAVINGS •
FANCY RED SOCKEYE SALMON ½ SPECIAL 55c
CORONATION, PINEAPPLE and GRAPEFRUIT JUICE 48 oz. tin 2for65c SPECIAL
CHOICE QUALITY WAX BEANS 15 oz. tin 2for33c SPECIAL
• QUALITY MEATS •
ROASTING OR FRYING CHICKENS lb. 33c
SLICED RINDLESS BACON lb. 55c
FIRST QUALITY WIENERS 2lbs. 89c
FROZEN MIXED VEGETABLES 2 lb. bag 45c SPECIAL
• PRODUCE SPECIALS •
Fresh Crisp SPINACH BAG 19c
Florida White GRAPEFRUIT GOOD SIZE 10for69c
Quality POTATOES 20 LB. BAG 69c
BAKERY SPECIAL
QUALITY 24 Oz. Loaf BREAD White or Brown 2for39c
G AND B FOOD DISCOUNT MARKETS
YOUR FRIENDLY FOOD STORE 106 QUEEN ST.

A baby carriage is left temporarily unattended as a mother joins crowd to peer through fence at Buckingham Palace while awaiting word of the birth of the Queen's fourth child. Word came later that it was a boy.

LINDSAY FIGURE SKATERS IN TENTH ANNUAL ICE REVIEW

Lindsay Figure Skating Club will present their tenth annual "Ice Revue" on Friday and Saturday nights March 20th and 21st. More than 120 members of the Lindsay Figure Skating Club will take part and guest skaters include Ian and Denise Hillman, a brother and sister team, age 14 and 11 respectively, from the Lakeshore Figure Skating Club, Toronto, the Junior Sectional Dance Champions of 1964.

Miss Hazel Pike from the Toronto Curling, Skating and Cricket club, placed third in the Junior Championships at North Bay 1964 will be paying a return visit to Lindsay.

The programme is under the direction of Club professional Ray Lockwood from the Toronto Curling, Skating and Cricket Club and the Toronto Lakeshore Skating Club. Mr. Lockwood has the English Gold Pair, Gold Dance and Inter Gold Figure awards and represented Great Britain in World Championships from 1952 to 1955. He was Winner of the World Professional Pairs title in 1957-58 and of the World Professional Dance title in 1958.

The programme this year is based on story-book tales including the stories of Alice in Wonderland, Snow White, the Wizard of Oz, Little Red Riding Hood, Peter Pan and Cinderella. Also on the programme are Country style numbers and Les Parisiennes featuring Charles McIntyre as "The Man About Town".

Co-Carnival chairmen are Robert and Nancy Forsyth; club president, Mrs. Margot Fawcett; Costumes, Mrs. Pat Brazier; Narration, script and recording, David Simpson; Scenery and props, William Rutpath; Lighting and Electrical, Frank Power; Make-up, Rosemary Dignam; Social, Maxine Booth; and Publicity, Ralph Wakelin.

Minden Monarchs Trounce Huntsville

A crowd of 400 fans at the Bobcaygeon arena on Tuesday saw the Minden Monarchs defeat the Huntsville Hawks by a score of 7-3. The win gave the Monarchs a commanding lead in the round-robin series between Minden, Sundridge and Huntsville.

A couple of fights during the game livened the proceedings. Neil Burke and George Nichols were the stars of the game when they scored a couple of goals each for the Monarchs.

Minden takes on Sundridge Saturday in the Bobcaygeon arena.

Cameron

Mr. and Mrs. Clarence Wilson and children of Toronto, visited her parents, Mr. and Mrs. Alton Anderson.

Mr. and Mrs. Tom Eyres have returned home after a months vacation at Lake Land, Florida.

Mrs. Ethelbert Hooey has returned home after spending a week with their son and wife Mr. and Mrs. Reginald Hooey in Toronto. They returned home with her.

Mr. and Mrs. Lloyd Shier and daughter, Donna, visited in Toronto with relatives.

Mr. and Mrs. Stewart Blizzard of Peterboro, and Mr. John Logan of Oshawa, were guests of Mr. and Mrs. J. J. Connolly.

Visitors with Mr. and Mrs. George McNabb were Mr. James McNabb of Ottawa and Mr. and Mrs. Jim Dix and boys of Toronto.

Mrs. George Goodhand, Mrs. Russell Goodhand accompanied by Mr. Richard Goodhand of Bobcaygeon were in Belleville owing to the death of their niece. Mrs. Norman Francis (nee Edith Kinney), daughter of Mrs. Bertha Kinney and the late Peter Kinney, formerly of this community. Sympathy of this community is extended to the family.

Mr. and Mrs. Henry York of Fenelon Falls, is visiting at the home of their son and family, Mr. and Mrs. Lou York.

The Women's Institute are holding a three-day short course on Millinery in the basement of the United Church. There are 14 ladies enrolled and are busy on their Easter Bonnets.

Mr. Larry York of Toronto, visited his parents, Mr. and Mrs. Lou York.

Mr. and Mrs. Richard Westaway and Mr. and Mrs. Bert Douglas were in Orillia owing to the death of Mr. Bert Douglas' father, Mr. Herbert Douglas, Sr.

Mr. and Mrs. Alex Ellison and family, of Toronto, visited his parents, Mr. and Mrs. Erwin Ellison.

Mr. and Mrs. Earl Dunn and son Edgar, visited their daughter and family, Mr. and Mrs. Paul Wright of Rexdale.

Mr. and Mrs. Clayton Shea, accompanied by Mr. and Mrs. Allan Graham, Fenelon, visited their sister and family, Mr. and Mrs. Russell Elman in Ottawa, on their return home trip from Kempville Agricultural Royal.

A number of ladies attended a baby shower for Mrs. Barry Patterson (nee Sharon Mark) at the home of Mrs. Roy Parkin.

Mr. and Mrs. Tom Zealand, Lindsay and Mrs. William Edmunds, of Toronto, visited Mr. and Mrs Kenneth Naylor and family.

Mr. and Mrs. Ray Naylor spent a day with Mr. and Mrs. Clarence Sims and family at Zion.

Mr. and Mrs. Russell Christie and family of Toronto and Mr. and Mrs. Elmer Goodhand of Whitby, visited their mother Mrs. George Goodhand.

Mr. and Mrs. Cedric Russell and family of Maple Grove, visited her parents, Mr. and Mrs. Richard Westaway.

Mrs. Cedric Russell, of Maple Grove, and Mrs. Eric Freeborn, of Lindsay (nee Joan and Joy Westaway), formerly of Cameron, will be contestants in the Music Festival at Peterboro.

Behan spends fretful night

Dublin, Ireland-(UPI-Hospital authorities in Dublin report playwright Brendan Behan spent a 'fretful night' and is alternating between a deep coma and semi-consciousness. They say the 42-year-old dramatist entered his fifth day of crisis this morning without showing any signs of a rally, Behan is suffering from a liver ailment with complications.

Grade "A" hogs bring $25.25

Prices for Grade "A" hogs sold through the Ontario Hog Producer's marshalling yards at Lindsay Wednesday, ranged from $25.05 to $25.25. Other swine prices established in the 766 head run were: Heavy sows $19.30 and Light sows $21.30.

A GENERAL MOTORS VALUE

Mel Hill Beverages Co. Ltd.
CANADA DRY
PEPSI-COLA
SUNCREST ORANGE

January 25, 1964

General Motors Products of Canada,
Oshawa,
Ontario

Gentlemen:

For years I have used Chevrolet trucks for my city and country deliveries. I have always had really good service from them, with very little trouble. I recently traded a 1954 cab-over-engine model which had cost only $200.00 in repairs since new. A 1957 truck which I bought new is still running well with original parts throughout. From engine to rear axle, everything is original.

This kind of long service has convinced me that I buy the right trucks when I buy Chevrolet. Gas mileage is better than on any other make of truck I have owned, and my drivers tell me that there's lots of power there for their heaviest loads.

A multi-stop operation such as mine is hard on all parts of a truck but from my previous experience, I know my new Chevrolets will stand up to the job.

Yours very truly,
Mel Hill
President

Ask the owner about Chevrolet's performance...

CHEVROLET HAS WHAT IT TAKES TO DO THE JOB-AND DO IT WELL! CHEVROLET

See your local Chevrolet Truck dealer T-664D

Be sure to see Bonanza on the CBC-TV network each Sunday. Check your local listing for channel and time.

FEE MOTORS LIMITED

Your Friendly G.M. Dealer Phone 324-3533 Lindsay, Ontario

★LANGDON'S★

FRESH LEAN PEAMEAL BACON piece 69c sliced 79c

MAPLE LEAF WIENERS lb. 45c

SMOKED BACK RIBS lb. 79c

SILVERBRIGHT SALMON STEAKS lb. 69c piece 59c

MEATY NECK BONES 4 lbs. 39c

FRESH KILLED CAPONS SPECIAL 9 lb. average lb. 55c

MAXWELL HOUSE COFFEE 1 lb. bag 89c Bonus Pak 10% Extra Coffee FREE

BICKS RELISH Corn, Green, Hot Dog or Hamburg 2 for 49c

Aunt Jemima Buttermilk, Buckwheat or Regular PANCAKE FLOUR 2 for 21c

HEINZ SOUPS Tomato 4 for 45c Veg. 4 for 49c

TRENT VALLEY BREAD 2 24 oz. loaves 39c

Just Call 324-3531 or 4-3532
For Prompt and Courteous Service . . . TRY US
LANGDON'S 8 Kent St. W.

Welcome to Lindsay...

Lakewood, Ohio
High School Concert Band
March 23rd, 1964

May Your Visit To Ontario And To Our Town Be A Most Enjoyable Experience For You And May It Further Strengthen The Good Relations Between Our Two Countries

This Goodwill Message Sponsored By The Following

The Corporation of the TOWN OF LINDSAY

Carl Brown Jewellers 7 William N. Lindsay

Lindsay Glass & Mirror 95 Kent St. W. Lindsay

FINNEY LUMBER CO. 108 Angeline St. S. Lindsay

THE T. EATON CO. LIMITED BRANCH STORES 32 Kent W. Lindsay

MACKEY FUNERAL HOME 33 Peel St. Lindsay

VG HAVE A WILL THAT WILL WORK
See your lawyer about your will. See us about serving as your executor.
VICTORIA and GREY TRUST

The Lindsay Daily Post

"LOCAL NEWS FIRST, LAST AND FOREMOST"

69TH YEAR, NO. 61 | ESTABLISHED 1896 | FRIDAY, MARCH 20TH, 1964 | 5¢ Per Copy, 25¢ Per Week Delivered

324-2127
BUILDING SUPPLIES
FINNEY LUMBER
CUSTOM BUILT COTTAGES
108 ANGELINE ST. S. LINDSAY

FINEST ADVERTISING VALUE IN FIVE COUNTIES

FRONT PAGE CLASSIFIEDS

Phone 324-2114 before 11 a.m. for service that day
RATES: Page 11

Violent Criticism aimed at "Police State" Legislation

FOR SALE

A NUMBER OF ANTIQUES. Box 97 Woodville. (H22)

"A PRE-EASTER Special for Poetry Lovers". Your truly by Tony Jock. Only ½ price for a limited time. Available at Little Book Shoppe, Cottage Restaurant, Stedman's, Gift Centre and Siders Jewellery, Fenelon Falls. (H26)

100 acre farm, all workable. Choice land. Good buildings. Good district, good water. Asking 15,000 with terms. Must be sold, early possession.

58 St. Patrick, 1 bedroom home good cellar, modern heat, good garden. Asking 3,800, terms, all offers considered.

150 acres. East of Lindsay, choice land, no buildings, asking 10,000 with terms.

125 acres. Little Britain area, good land and buildings. Asking 19,500. Terms.

2 acres approximately north of Oakwood. Brick house, 4 bedrooms, needs decorating, creek, Apple trees. Asking price 3,000 with terms. Taxes 38.00. For these and others contact

Stanley Henry, Realtor
31 Wellington St.
Harold Graham,
Salesman in Manilla
(H4931)

A PRE-EASTER Special. Lovely Mum Plants from $1.49 up. Easter Lily Plants in bloom from 1.39. Azalea Plants in bud and bloom from $1.69. Hick's Flowerland, 50 Angeline St. S., (across from the Leslie Frost School.) (H4944)

A PRIVATE SALE, new 3 bedroom clay brick bungalow, including many extras, ready to move in to. Easy terms. 324-5354. (H4961)

100 BALES OF HAY... Gratton Hughes, Burnt River. (15933)

BORDER COLLIE for sale. 324-6558. (H30)

ARE YOU THINKING of building a new home this year, if so we have a large selection of lots, house plans to choose from, for further information call and ask for

Mrs. Cunningham
L. S. Snelgrove Co. Ltd.,
Realtors
142 Kent St. W. Lindsay
324-3239
(H4968)

BEFORE YOU BUY an outboard motor, you owe it to yourself to see our 1964 WEST BEND engines at Tripp Marines, Bobcaygeon Road 3½ to 80 h.p., 24 months warranty, factory trained mechanic. Service is our business, 324-5672. (H28)

BATH TUB, basin and toilet, 324-5151 or 324-2346. (H18)

FOR SALE

BALED HAY AND STRAW. Peter Kirley. 324-2044 (15692)

400 BALES HAY, Leo Harrington, RR5, Lindsay. (16134)

BUSINESS Stationery, letter heads, envelopes, statements, business cards. For prompt efficient service, call Daily Post. (22038)

CARS — SPECIAL MODELS AT WESTERN'S MERCURY

1962 Chevrolet convertible, V-8 engine, power equipped.
1962 Ford convertible, V-8 fully powered.
1960 Pontiac 4 door station wagon, as new.
1958 Chevrolet Impala, 2 door hard top, show room condition.
50 cars to choose from.
Western's Mercury, Lindsay

CEDAR POSTS and Elm Logs. Phone Little Britain 23R11. (15926)

1962 CHEVY, 6, 4 door; 1958 Nash, Metropolitan; 1958 Volkswagen deluxe radio; 1957 Pontiac, hardtop with radio; 1958 Meteor, 2 door hardtop; 1955 Volkswagen deluxe; 1955 Ford; 1955 Plymouth Station wagon. Leo's B.A. Station, Bobcaygeon Road. (H4925)

CHESTERFIELD, hall rack, bed and pillows, table and chairs, picture frames, 1 large window blind, coal and wood range and Quebec heater, 324-4932. (16094)

54 CHEV. 3 ton truck, van box. Apply 8 Mary St. E., after 5 p.m. (16096)

56 CHEV, 6, standard, radio also 55 Monarch, hardtop, standard, radio, good runners, may be seen at Gallant's Texaco. (15976)

1956 CHEV. good condition, 324-4913. (H4972)

1951 CHEV. TRUCK, one ton $225. B. Van Halteren, 324-3969. (H4993)

CHOICE BALED HAY, also 11 pigs about 90 lbs, 799-5645. (16022)

COMMERCIAL PROPERTY with living accommodations, 850 ft. workshop, 5 room apartment, 154 ft. lot frontage. $1,000 down, balance reasonable. Terms. Ray Lawson, Broker, 324-5248. (H4936)

REG. CHIHUAHUA PUPS, also breeding stock rabbits, purebred New Zealand and Dutch 432-2108. (H4974)

CUSTOM FOWL PICKING Garnet Dunsmith, RR2 Oakwood (16070)

55 DODGE Regent, less than 50,000 original miles, one owner $195.00, 324-3658. (16099)

FOR SALE

DUNSFORD, 9,000 with terms 7 room brick house, 11 acres of garden land, small barn, close to lake. We have waterfront lots and cottages priced to see. For further information, ask for Wib Jamieson.
L. S. Snelgrove Co., Ltd.
Realtors
142 Kent St. W. Lindsay
324-3239
(H4963)

FOR SALE

An excellent home. 4 years young. North Ward — 6 room bungalow. Living room 25 x 12. Kitchen has double stainless steel sinks, arborite work top, with breakfast bar, cupboards galore. Dining room 15 x 10 with built in china cabinet. 3 bedrooms with double closets. 4 piece bath, tiled colored fixtures. Oak and tile floors. 3 part basement. Mahogany panelled rec. room, built in bar and frig. Tiled floors. Forced air gas heating. Laundry. 2 piece wash room. 20 year bonded roof. Aluminum storms and screens. T.V. tower. Car port. Paved drive. Carries at $102.00 monthly, including principal interest and taxes.

5 room brick home, 2 bedrooms, 3 piece bath, new gas, furnace, water heater, garage, private drive. $2000 down, easy terms.

A handy man's special 1½ storey frame 7 rooms, 4 piece bath, warmair oil heating, 2 car garage lot. Full price $5,000 or best offer.

INCOME PROPERTIES

3 suite apartment building fully rented, 3 private baths, 3 kitchens, hot water heating stoker fired, only $2,000.00 down.

Duplex, down town, 6 rooms and bath in each apartment, H.D. hydro, electric water heaters, separate furnaces, nice level lot, garage, $2000 down, terms arranged.

Excellent family business, Fully equipped home laundry, including washers, dryers, irons, etc. Plus $100 monthly income, plus owners apt. Must be sold. $3,500 down or best offer, terms to suit.

We need listings on 3 and 4 bedroom homes, particularly north and west wards.

Also farms and ranches.

A. Strassburger Broker
129 Elgin St. W., Lindsay
324-6371 or Ross Hay 324-3496
(H4899)

FLAT BOTTOM Boat, motor and trailer, 324-6310. (H4916)

14 FT. SAILBOAT, 2 sails and 22 ft. mast. Box 1672 Daily Post. (15842)

EAVESTROUGHING - repairs, re-roofing and new work. Dell roofing, eavestrough Phone 324-5293. (H4909)

FOR SALE

FARMS, 14,000 with terms, 123 acre farm, good buildings, home has 'city conveniences. We have a large selection of farms to choose from. Call and ask for Clare Staples.
L. S. Snelgrove Co., Ltd.
Realtors
142 Kent St. W. Lindsay
324-3239
(H4964)

EXTRA LARGE, fresh, white or brown eggs, delivered. 324-3035. (H4924)

63 FORD, good condition, reasonable, 324-5643. (H14)

1957 FORD Station Wagon 8 cylinder, good condition. Woodville 439-2365. (H4861)

52 FORD pick-up, 100 or best offer, 324-5371. (H17)

FIVE ACRES LAND, 6 room insul brick house, new 3 piece bath, new oil furnace, small barn, pig pen, hen house and stable, school bus stops at door Mrs. Dan Glover, Blackwater. (15658)

FURNITURE new and used, refrigerator, stoves, chesterfields, kitchen sets, washing machines, televisions, record players, continental beds, etc. We buy-sell-trade, easy payments. MIDTOWN FURNITURE, 30 William St. S. (H4990)

1956 HILLMAN HUSKIE, mechanically sound body in fair condition, 324-5708 between 6 and 8 p.m. (16027)

HOCKEY STICK SALE. All must go, see our specials, also goalie equipment. SKATES SHARPENED — MIDTOWN SKATE EXCHANGE. (H4989)

MARTINDALES
GAS and OIL HEATING
SALES and SERVICE
Lennox Furnaces
5 year payment plan
Phone 324-4386

MODERN two bedroom bungalow, about 2½ acres. Excellent location, V.L.A. approved. Box 1683 Daily Post. (15992)

53 MONARCH, cheap, 324-5947. (H4949)

NEW repossessed cottage, balance of payments, 324-2974. (15968)

ONEMEE, 8,500 with terms, 2 bedroom bungalow, lot 250 x 150, hardwood and tile floors, oil furnace, full basement. This is a good buy, we also have water front cottage with down payments from $500.00 up.

Call and ask for Bill Coulson
L. S. Snelgrove Co., Ltd.,
Realtors
142 Kent St. W., Lindsay
324-3239
(H4966)

"Do It Now" Poster Contest Winners

Central Senior School prizewinners in the Unemployment Insurance Commission "Do It Now" Poster Contest hold up the prize-winning attempts. First prize winner Alan Dyson; tied for second place Janet Broadfoot and Wendy Bauman. National Employment Service Manager C. S. Kirkness, who presented the prizes, stands behind the children.

Frost failed to recognise varsity problems claims U of W Professor

Former Ontario Premier Leslie M. Frost has been accused by a University of Waterloo professor of failing to recognize approaching university problems during his term in office.

The charge was made by Dr. R. G. Stanton editor-in-chief of the Ontario Mathematics Gazette in the latest issue of his magazine usually read only by professional mathematicians or teachers.

He stated in his report, that the provincial government was still lagging in support for provincial universities, as it had in the past.

The complaints were apparently caused by the governments' recent decision to pay Ontario universities about 75% of what they claimed was a minimum subsidy this year.

The doctor said that this decision could only be his ed on lack of government information, and he pointed to Mr. Frost as one cause.

"Now that he has retired" continues the article, "he is in charge of the university affairs committee, a committee that advises the government on university affairs. "That is, he is in charge of one of the areas where his government did not shine".

ROBARTS TO RE-EXAMINE PROPOSALS

Toronto (UPI) — Ontario Premier John Robarts today held up consideration of controversial legislation aimed at fighting organized crime in the province.

Robarts, in a statement, said the legislation, giving wide, discretionary powers to the Ontario Police Commission — would be re-examined before coming up for consideration in the legislature. The Premier said he would not allow legislation to pass that infringes on individual liberties.

Almost violent criticism has been aimed at the proposed legislation mainly because it would allow the police commission to summon any person for questioning in secret, and to jail him indefinitely if he refuses to answer questions.

The legislation was introduced yesterday by Attorney-General Fred Cass, who described it as "drastic and dangerous".

Cass said — and we quote — "It's new and it's terrible legislation in an English Common law country."

The Attorney General indicated, however, the legislation is necessary if organized crime — revealed as a major threat in a royal commission report tabled a few minutes earlier — are to be successfully overcome.

The Toronto Globe and Mail — in a front-page editorial this morning — hammered the legislation and said it would make Ontario a police state. The editorial asked: "Are we in Ontario — or are we in China? In the Canada of 1964 or the Germany of 1934?"

Weather outlook

Eastern Lake Ontario, Haliburton Regions, Lindsay area: Increasing cloudiness today. Overcast this evening with snow beginning during the night and continuing on Saturday. Little temperature change. Winds east to northeast 15 becoming easterly 20 to 30 tonight and northerly 20 to 30 late Saturday. Low tonight and high Saturday at Trenton and Peterborough 25 and 35, Mount Forest 25 and 30, Wingham 25 and 32, Killaloe 15 and 32, Muskoka 25 and 32. Summary for Saturday, snow.

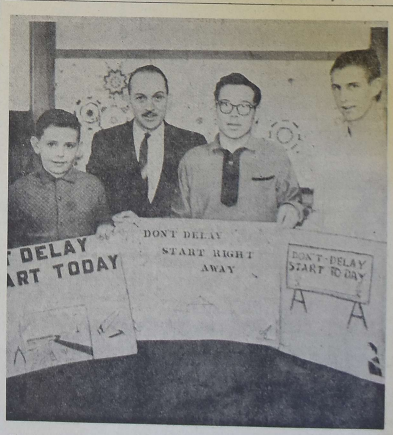

Tied for third place in the "Do It Now" poster contest organized by the Unemployment Insurance Commission were these three boys from Central Senior School. From left to right: John Padgett, Clare Parcels and Jim Golden. Teacher Ivan Brown is in the back row.

COMBINED PAID CIRCULATION AVERAGE
FOURTH QUARTER 1963—6178
SUBJECT TO A.B.C. AUDIT

FOR MORE CLASSIFIEDS TURN TO PAGE 11

The Lindsay Daily Post
An Independent Newspaper published daily except Sundays and legal holidays at Lindsay, Ontario

The Thursday Post
published on Wednesdays
WITH A WEEKEND SUPPLEMENT
by Mesars Wilson & Wilson Limited
Members of the Audit Bureau of Circulation
Members of Canadian Daily Newspaper Association
"Authorized as second class mail, Post Office Department, Ottawa."

SUBSCRIPTION RATES

DAILY POST
By carrier boy 25c per week
BY MAIL
Six months $3.00
One year $5.00
Within the counties of Victoria, Haliburton, Peterborough, Durham and Ontario
Elsewhere—One year $8.00

THURSDAY POST
With Weekend Supplement
In Counties of Victoria, Haliburton, Peterborough, Durham and Ontario
One year $2.50
Three years $5.75
By mail elsewhere in Canada and U.S.A. $4.00 per year in advance.

Dial 324-2113, 324-2114 or 324-2115

FRIDAY, MARCH 20TH, 1964

Remember way back when

MARCH 20, 1914

Horn Bros. bylaw was splendidly endorsed at a largely attended public meeting of the citizens in the Council Chamber last night. All classes of the community were represented—the merchant, professional man, the manufacturer, mechanic and laborer. All manifested the deepest interest in the discussion and there was a fixed determination on the part of one and all to do their share in seeing that the proposition was enforced on Tuesday. The meeting was the largest ever held in connection with any industrial proposition and was convincing proof that the citizens are determined that the bylaw will carry and that no other municipality will have an opportunity to offer concession to Horn Bros. in order to try and secure the industry.

Cold Weather Delays Tapping

The cold weather has put back the maple season and there is not much hope that a supply of the new products will be on the market for a week at least. Some tapping has been done in the district but the sap has not yet started to run owing t othe cold weather.

MARCH 20, 1939

Beginning April 1st a new industry will locate in Lindsay, "The Post" learned today in an interview with E. D. Fee of Fee Motors. The new industry, a mattress manufacturing concern will locate in a building owned by Mr. Fee and leased to the new firm. The building is the vacant red structure near the Lindsay Auto Supply on Wellington Street. William J. Ellis owner of the proposed business has completed all the arrangements for the beginning of this industry in Lindsay and it is expected that five or six men will be engaged to begin operations.

Luck Smiler on Former Resident

A former Lindsay man is one of the lucky Canadians to draw winning tickets in the Irish Sweepstakes, Herbert R. McGill, Port Colborne trucker and a former resident of Lindsay, drew a ticket on Kirkwall, a non-starter with ticket number CC73149. His nom-de-plume was "One White Shirt". It is estimated that the ticket is worth $2600.

• • •

Reports and Remarks...

NEW PARKINSON LAW

Professor C. Northcote Parkinson is at it again. He has invented—or discovered, or enunciated — a new law. A one-time teacher of history, Prof. Parkinson has gained his own niche in history as either an economist with a sense of humor, or a humorist with a sense of economics.

Parkinson's first law concerned work. During the second World War, he has explained, he was a British army major assisting at a combined services headquarters in England that was so secret he never did discover what it was for. "Paper flowed into our desks," he says, "and we worked on from day to day until the day when the Air Vice-Marshall was called away to what I think one might describe as a convention of air vice-marshalls. The work to be done dropped abruptly by 25 per cent. Shortly afterwards the Colonel went on leave. The work dropped to 50 per cent. After that the Wing Commander fell sick. I was in command—not the disaster you might suppose; but I noticed, then, that the work had dwindled to a point where I could deal with it in about an hour after breakfast." Out of that experience came Parkinsons Law', oddly enough first published by the London Economist: Work expands to fill the time available for its conclusion.

"That article had a certain amount of success," the Professor added, "which encouraged me to go further into my studies in administration." The result was a law concerning money. In this second dictum the Professor had government in mind, but individual experience confirms it as a universal truth: Expenditure rises to meet income.

Now the New York Times reports, Professor Parkinson has come out with a new law, and embroiled himself in British party politics. The Professor, apparently, has not had time to pare his precept down to a few words but the gist of it is that nationalized industries have a built-in tendency toward bankruptcy because the more an industry is identified with government the less chance it has to economize on wages and salaries.

—Uxbridge Times-Journal

Teachers salaries raised at Somerville meeting

A meeting of the Trustees of the Somerville T.S.A. was held in the Kinnmount school. All members were present.

The minutes were read and adopted on the motion of Mrs. Hopkins, seconded by J. Halliday.

As all necessary approvals have now been received by the Board for the building of the new Burnt River school and the Twp. Council have received the approval of the Ontario Municipal Board, the contracts were signed with the Arnold Steele Const. Co. of Peterboro. Construction to begin as soon as weather permits. The teachers of the area were interviewed regarding continuing on for the 1964-65 school term. There was a lengthy and thorough discussion on the matter.

Moved by Ray Handley, seconded by Eric Morrison that the teachers of the area be given a raise of $200.00 per year for the 1964-65 school year.

The teachers were asked to use the same text books in each school, as much as possible.

The accounts were read and on the motion of Mrs. Hopkins seconded by J. Halliday were ordered paid excepting the one of M & C regarding the exhaust fans which are not working properly.

Moved by Ray Handley that the meeting adjourn.

This Day

Today is Friday, March 20th the 80th day of 1964 with 286 to follow. Spring officially arrived at 9.10 a.m. E.S.T.

The moon is in its first quarter

The evening stars are Venus and Jupiter.

Those born today are under the sign of Pisces.

On this day in history:

In 1852, Harriet Beecher Stowe's "Uncle Tom's Cabin" was published in book form for the first time.

In 1865, John Wilkes Booth — the man who later assassinated President Lincoln — failed in an attempt to abduct the Chief executive when Lincoln did not show up at a scheduled event.

In 1942, U-S General Douglas MacArthur issued a statement from Australia pledging he would return to the Philippines to liberate the islands from Japanese control.

In 1963, a volcano on the island of Bali began erupting. The final death toll ran more than one-thousand. —UPI

St. Patrick's dance held at Moose Hall

The Loyal Order of Moose held a St. Patrick's Dance at the Moose Hall.

Dancing was to Tommy Teatro's band and refreshments were provided. Past Governor Ted Bell was M.C. for the evening which was enjoyed by all who attended.

The lucky draw for 50 was won by Mr. Webster of Fenelon Falls.

Haliburton

Mrs. Talbert Johnston is a patient in the Red Cross Outpost hospital suffering from a stroke. All wishe her a speedy recovery. Her one side is badly affected.

Dr. and Mrs. Harry Bishop of Colborne St., Lindsay, attended the curling bonspiel held here.

Mr. and Mrs. Earle Casey have returned from a holiday on the West Coast.

Dalrymple

The Bible Study group met for their final session at the Manse with an average attendance of 21 members. Special guests of the evening were four members of the Hi-C Group who conducted an interesting debate on the question of whether the social habits of gambling, drinking and smoking are or are not moral issues. The young people acquitted themselves very well and provided a very thought provoking meeting for the adult Study Group. The young people were Pam Brooks, Ted Burton, Jim Hunton and Dutch Dewell. Mr. Chester Graham moved a vote of thanks to Mr. Hunton for arranging the meeting and also to the young people for coming. Mr. Graham also commended Mr. Hunton on his work to prepare the study during the winter months. The group have enjoyed their series of discussions and feel very much in debt to Mr. Hunton. Mr. H. Thompson thanked the ladies who had entertained the group and served lunch, especially Mrs. Hunton who has frequently welcomed the group to the Manse.

Congratulations to Master Bobby Townes who was recently invested with his scarf as a member of the Wolf Cub Pack.

Miss Phyllis Davies of Hamilton, visited Miss Peggy Grant recently. Miss Grant has returned to Hamilton and London for a lengthy holiday.

Mr. aand Mrs. F. Fox attended a March birthday party for several members of the Fox and MacArthur familes at the home of Mr. and Mrs. Bert McKague of Woodville.

Sympathy is expressed to the relatives of Mr. Earl Deverell who received word of their cousins death in California during recent weeks.

Mr. and Mrs. A. Radway, Mrs. Crouse and Mrs. F. Eastcott made a trip to Oshawa recently. Mrs. Radway has since had a very painful attack of hip trouble.

Mr. and Mrs. N. Wilson, Mr. and Mrs. B. Deverell and Mr. and Mrs. R. Fox were present for the Annual Ice Capades in Orillia.

Miss Frances Fox, of Barrie, attended the Sportsman's Show in Toronto.

Glad to hear that Sandy McNabb is feeling fine again after a sick spell.

The Water Safety Committee have made definite arrangements for a swimming coure for all the children in the district during the coming summer at Dartmore Park. Registrations forms will soon be sent out and it is hoped a good response will be heard. The instructor has been tentatively engaged and is recommended by the YMCA in Orillia who will oversee the course.

Nearly $400,000 worth of material, medical and technical assistance was administered to 41 needy countries by the Canadian Red Cross year.

LOU ROBERTS
Formerly With Marshall Stephens The Barber
Is Pleased To Announce
That As Of Monday, March 16th
He Will Be Working With
O'NEILL & PATTERSON, BARBERS
Next To The Daily Post On William St. N.
Assuring All His Customers Of The Same Good Service

BAD BOY'S FURNITURE CLEAROUT
FREE DELIVERY TO LINDSAY AREA
ALL MERCHANDISE FULLY GUARANTEED

COMPLETE 3 ROOM GROUP
• Complete bedroom . . . headboard,, mirror, smooth top mattress, spring.
• Kitchen . . . sparkling chrome or bronze tone, 5-pc kitchen suite.
• Complete Living Room . . . Luxurious handsome 2-pc. chesterfield suite, 2 end tables.
$5.00 Down Delivers.
267.77

PHILCO TELEVISION
1963 Model
• Compact Space Saver
• 20,000 Volt Chassis
• Exclusive Cool Chassis
• Up Front Speaker System
We Want Your Trade
$5. Down Delivers
198.88

PRICE GUARANTEE
If within 90 days of making your purchase you find a lower price anywhere, the "Bad Boy" guarantees to rebate you the difference in full.
PLUS 10%

ALL 1963 FLOOR SAMPLE S TO CLEAR IMMEDIATELY

BAD BOY FURNITURE & APPLIANCE CO. LTD.
298 GEORGE ST. N. PETERBOROUGH PH. 742-9233

DIRECTORY
Business and Professional

AUCTIONEERS

CHAS. and KEN LAMB LICENSED AUCTIONEERS AND VALUATORS
Sales Conducted Anywhere at Reasonable Rates
DIAL 324-2530 or 324-2655

BUILDING CONTRACTORS

JOHN R. JACK CONSTRUCTION LTD.
Custom Home Builders.
Phone: Lindsay 324-6244 — Toronto 284-4263

BARRISTERS & SOLICITORS

FROST, INRIG AND GORWILL
169 Kent Street W., LINDSAY, Ontario. Dial 324-2151
Hon. Leslie M. Frost, P.C., Q.C.
George F. W. Inrig, B.A., LL.B., M.C.I.
J. Richard Gorwill, LL.B

FULTON, McQUARRIE and HILL
324-2151 17 Lindsay Street North, Lindsay 324-2139
A. M. Fulton, B.A., Q.C. E. D. Fulton, B.A., Q.C.
J. A. McQuarrie, B.A., Q.C. E. C. Hill, B.A., Sc.

DONALD J. WARNER B.A., L.L.B.
Barrister & Solicitor
Farmers' Union Bldg. 17-16 Peel St. Lindsay 324-6196
Branch Office Omemee Thursday Afternoon 799-5751

A. B. PATTERSON
Barrister, Solicitor & Notary Public
16 RUSSELL ST. W. LINDSAY, DIAL 324-4404

DONALD J. FINN, B.A., L.L.B.,
Barrister, Solicitor, Notary Public
Minden, Ontario. Telephone 289

M. J. Cunningham B.A., L.L.B.
Barrister, Solicitor and Notary Public
PHONE 324-3216
136 Kent St. W. (Above Central Fruit Market)

ACCOUNTANTS

WARD, WATSON & RATHWELL
CHARTERED ACCOUNTANTS
87 ADELAIDE ST. N. LINDSAY, ONT.
TEL. 324-3579
G. H. Ward, C.A. H. A. Watson, C.A. J. H. Rathwell, C.A.
Toronto Partner Resident Partner Resident Partner

GUNN, ROBERTS and CO.
Chartered Accountants
Montreal, Toronto, Chatham, Calgary and Vancouver

INSURANCE

FROST INSURANCE AGENCIES, LTD.
REAL ESTATE — INSURANCE
324-2513 A. ROY BROOM NIGHTS 324-2534

SURVEYORS

SMITH & SMITH
ONTARIO LAND SURVEYORS
Oliver Smith, O.L.S. G. Elden Smith, B.S.A., O.L.S.
Angeline St N., Lindsay. P.O. Box 24 Phone 324-2511

WILLIAM R. COE
Ontario Land Surveyor
Office and Residence: 17 Short Avenue, Lindsay
Telephone 324-4152

TAXI

LINDSAY TAXI . . . 324-6251
(Owned and Operated by Claude McMahon)
Prompt Courteous Service

PLUMBING

P and P Licenced Master Plumber
• Good Prices • All Our Work Guaranteed
No Job Too Small — Too Large — Too Late or Too Early
Phone Cambray 7r14—Lindsay 324-4810 after 5:00 p.m.

CHARTERED BUS TOURS

FRED DENURE TOURS
Modern Coaches For All Size Groups — Phone 324-5836
Check the Coming Events Column for forthcoming trips.

POST CIRCULATION

EXTRACTS
FROM AUDIT REPORT
BY THE AUDIT BUREAU OF CIRCULATIONS

	DAILY POST	THURSDAY POST
4th Quarter 1944	1,481	1,807
4th " 1945	1,653	1,794
4th " 1946	1,734	2,370
4th " 1947	1,962	2,722
4th " 1948	2,185	2,778
4th " 1949	2,120	2,637
4th " 1950	2,353	2,305
4th " 1951	2,462	2,671
4th " 1952	2,490	3,018
4th " 1953	2,612	2,582
4th " 1954	2,457	2,533
4th " 1955	2,257	2,469
4th " 1956	2,409	2,414
4th " 1957	2,459	2,622
4th " 1958	2,172	2,659
4th " 1959	2,493	2,276
4th " 1960	2,500	3,351
4th " 1961	2,565	2,774
4th " 1962	2,660	2,063
4th " 1963	2,823	3,355
Net Paid Circulation Average For Feb. 1964	2,891	3,477

AS FILED WITH THE AUDIT BUREAU OF CIRCULATION
SUBJECT TO AUDIT

Chatterbox

by Millicent

ORANGE BLOSSOM CAKE

Cut 1 medium unpeeled orange in chunks; blend at low speed in electric blender till almost smooth, or put through food chopper, using fine blade. (You'll need ⅔ cup ground)

Prepare 1 package yellow-cake mix according to package directions; fold ½ cup of the ground orange into the batter. Bake cake, according to directions, in 2 paper-lined 8 x 1½ inch round pans. Cool 5 minutes. Remove from pans; cool on racks.

For Ambrosia Filling, combine 1½ cups sugar, 3 tablespoons cornstarch, ¼ teaspoon salt, ¼ cup butter or margarine, 1 cup water and ½ cup ground orange. Cook and stir till mixture thickens and comes to boiling; cook 2 minutes. Cool; stir in one 3½-ounce can flaked coconut.

Now, split each cooled layer once, making 4 layers in all. Assemble, spreading layers and top of cake with Ambrosia Filling. Prepare 1 package fluff white frosting mix according to package directions; spread on sides of cake. Trim with fresh orange sections.

SEASONINGS

Caraway seed — an important seasoner for your cooking repertoire. Use it with Swedish Rye Bread and, of course, with cabbage — when fried as coleslaw or sauerkraut.

* * *

Saffron, most expensive of all spices, is prized for the unique flavor and golden color it imparts to Saffron Buns, other breads. It's the keynote for famous yellow rice, too.

* * *

Onion — an old-time flavor stand-by has gone convenient-ly modern! There's instant onion, onion-soup mix, frozen onion, the powder or salt.

* * *

Cardamom. Flavor's a favorite with Scandinavians! Think of it is a companion to bread, pastry, cookies, and cereal.

HOW CAN I ? ? ?

By Anne Ashley

Q. How can I make a good-king-sized ashtray for my workshop?

A. Use an empty coffee tin. Make a lip for the cigarette or cigar by snipping two two-inch slits down from the top and bending out the cut section. Double over the sharp edges. Water or sand in the bottom of the tin will extinguish your smoke and also weight down your tray.

Q. How Can I remove carbon stains from fabrics?

A. These can be sponged out with carbon tetrachloride. To remove any remaining traces of dyestuff, flush out with a solution of water, detergent, and a small amount of ammonia.

Over 1,000,000 young people are enrolled in 37,638 classroom Branches of the Junior Red Cross in Canada and the Canadian Department of National Defence Schools in Europe.

Bowes & Cocks REALTOR 324-5234

THE Gallery of Homes REALTOR

MAPLE CRESCENT

Attractive appearance. Convenient design. Bright livingroom, 3 bedrooms with large cupboards. Kitchen with a real view and every modern convenience. Carport. Laundry and playroom in high, dry basement. T.V. Tower. Patio and grounds landscaped. Asking price $14,800. Terms arranged.

Call DERRICK TAYLOR for Details — 324-6145

AVAILABLE LOTS FOR IMMEDIATE BUILDING

North Ward—Two one thousand dollar lots facing Parkview.
East Ward—Several single lots close to school.
Call HARVEY DAWE 324-6145

WANTED

100 - 150 acre farm with milk contract of 500 to 800 lbs. I have a buyer willing to pay cash. If you have such a farm and wanting to sell, call JIM GRAHAM at 324-6145.

NORTH WARD

A four bedroom house, three of which are large enough for twin beds with lots of room left over. Lovely large square kitchen. A diningroom large enough to use with a good square livingroom that is lots large enough. A small entrance hall with a wide carpeted staircase to the upper hall with bath and four bedrooms. This older home has been completely renovated both inside and outside and the owner will consider offers only on this home. Further information from HARVEY DAWE at 324-6145.

$500 DOWN

Balance carries as rent. Attractive modern home with every convenience. North ward location.

Call DERRICK TAYLOR 324-6145.

Bowes & Cocks Limited

REAL ESTATE — MORTGAGES — GENERAL INSURANCE

129 Kent Street Phone 324-6145

Open This Evening Until 9 p.m.

BOXALL & MATTHIE LTD.

HARDWARE

112 KENT ST. W. — PHONE FA. 4-3663

Announcements

At Rest

SERPELL, Jane Arthur — entered into rest at the Waterman Private Hospital, on Thursday, March 19th, 1964, Jane Arthur Harris in her 98th year, beloved wife of the late Ernest George Serpell and dear mother of Janie Serpell of Lindsay and May (Mrs. L. F. Weldon) of Oakwood, also Arthur Edward and Stanley Carswell, both predeceased; loving grandmother of David and Robert Weldon. Resting at the Mackey Funeral Home, Peel Street, Lindsay for service in the chapel on Saturday, March 21st at 2 p.m. Interment at Cedarvale Cemetery, Cannington. (16110)

WHITE — Margaret White entered into rest at the Starr Rest Home Little Britain Thursday, March 19, 1964, in her 84th year. Beloved wife of Francis Ot White and dear mother of Mrs. Beatrice Middleton, Lillian (Mrs. Harry Hoggett) and James, all of Toronto, also survived by five grandchildren. Resting at the Bruce A. McArthuns funeral home, Russell St. S., Lindsay, thence to St. Mary's Church for requiem Mass on Saturday, March 21, at 9 a.m. Interment St. Mary's Cemetery. (H19)

GORDON, Earl Douglas — entered into rest at St. Joseph's Hospital, Peterborough on Thursday, March 19th, 1964, Earl Douglas Gordon in his 68th year (formerly Flight Lieut. 92 Squadron R.A.F.) beloved husband of Beatrice A. Green, dear father of Thomas George of Toronto, L.A.C. James Douglas of Trenton, William Macon of Bobcaygeon and loving grandfather of Angela and Tracey both of Trenton. Resting at the Mackey Funeral Home, Peel Street, Lindsay from Friday at 2 p.m. until Saturday, March 21st. Thence to Christ Church Bobcaygeon for service at 2 p.m. Interment at Verulam Cemetery, Bobcaygeon. (16109)

Card of Thanks

HALL — We wish to thank our many relatives and friends for their kind hospitality during our stay in Lindsay and surrounding districts. Mr. and Mrs. William T. Hall of Fillmore, Sask. (16037)

In Memoriam

BROWN — In loving memory of a dear wife, mother and grandmother, Eva Mildred Brown, who passed away March 21st, 1962.

A silent thought, a secret tear,
tear,
Keeps her memory ever dear.

Sadly missed by Neil, Irwin Alma, Sharon, Beverley and Paul. (H4981)

Norman W. Parker

Norman Wesley Parker, of 2 Bond St., Lindsay, passed away suddenly in Lindsay on February 26, 1964. He was in his 76th year.

Born in Tory Hill he had resided in this area for the past seven years. He lived in Omemee before moving to Bond St., one month ago. The deceased was the son of the late Mr. and Mrs. John Parker and had been educated in Tory Hill. He was retired.

He is survived by the following brothers and sisters, Annie (Mrs. G. Babcock) and Etta (Mrs. A. Arnott) both of Lindsay, Jack, of Flint, Michigan and Clinton, of Dunsford.

The funeral was held from the Mackey Funeral Home, Lindsay, at 2 p.m. and interment was in Riverside Cemetery, Lindsay. Rev. B. Garrett of Queen Street United Church, conducted the service.

The pallbearers were Bruce Dunsford, Gordon McCrae, Bernard Wooldridge, Arthur Pogue, Frank Shine and Maurice Arnott.

Janetville UCW March meeting

Janetville (PNS) — The ladies of the U.C.W. met in the Sunday School room of the Janetville United Church for their March meeting. The President Mrs. Robert Vivian was in the chair. The meeting opened with the theme song followed by the Lords prayer.

The worship program in charge of Mrs. Glen Skuce, opened with a hymn. A skit by four ladies entitled "Gossip" was played, followed by a discussion on some questions concerning the skit took up a very interesting half hour. Mrs. Skuce ended the programme with a poem. The president welcomed all members and visitors. The roll call was answered by 20 members. The minutes were read and approved. The treasurer gave her report.

The president took over for the business. It was moved by Mrs. Ross Winicott seconded by Mrs. Glen Skuce that the ladies serve refreshments at a farm sale. The receipts for the cook book were gathered and labels for the Canada Packers and were handed to the committee. A bake sale was planned for next month to be held in one of the stores in Peterboro. Two letters were read from one little foster girl.

The meeting closed and a tasty lunch was served by Mrs. Arnold Hickson and Mrs. Ponery while everyone enjoyed a social half hour.

Euchre party at Valentia

Valentia (PNS) — An enjoyable evening was spent when a number assembled at the school house where all had a pleasant time playing progressive euchre with ten and a half tables playing.

The evening games were in charge of Misses Carolyn Grills and Sharon Grills, the tickets were sold to all wishing to play, at 8.15 each one went to the table as shown on their card, ready to start the first round.

After eight games had been played the cards were gathered with the following holding the high and low score. Ladies first prize, a lovely salad dish was donated to Mrs. Bob Snoddon, a box of stationery went to Mrs Stewart Grills. Mr. Barry Jenkins held the high card for the gents and won a pair of wool socks. Mrs. Jenkins playing with a white ticket for the gents won the consolation prize.

Lunch was served and a friendly and social time spent by all, also the younger children enjoyed the evening playing games.

Tickets for the freeze out game given out; each gent drawing a pink card in this way found their partner for the game, the winners going ahead and the loser's dropping out, the final table was played by Mrs. Bruce Grills and Mr. Ross Swain, Mr. Stewart Grills and Miss Sharon Grills the first couple winning by a close margin. Mrs. Grills won a set of lovely vases, and Mr. Ross Swain an ash tray.

The school was placed back in order and dishes washed up, all left for their various homes.

CALL US FOR TV SERVICE

LINDSAY RADIO LABORATORIES

324-3609

Plans for Spring Tea made by Seagrave UCW

Omemee (PNS) — Christ Church W.A. held their March meeting in the guild room. The new rector Rev. John Urquhart and his wife were introduced to the meeting. She has been associated with the W.A. for many years and is a life member. She is interested in religious drama both directing and writing, Pakistan embroideries, foreign students and the Belleville school for the deaf where her daughter teaches.

Plans were made for an April tea to raise funds for the Dorcas fund. A bale is about ready and a quilting bee will be held soon. Delegates will attend a Deanery meeting at Cannington and a meeting in St. Paul's Church, Lindsay to hear a talk on Christian-Jewish dialogue.

The local W.I. is sponsoring an evening in Christ Church basement when a film on Cancer research will be shown.

Globe Girdling

(By United Press International)

TO MEET WITH REPRESENTATIVES

President Paul Hall of the American Seafarers International Union will meet with representatives of the government-appointed trusteeship ruling Canada's five Maritime unions to discuss the ousting of the S-I-U's Canadian boss, Hal Banks. Hall flew to Montreal yesterday from S-I-U headquarters in Washington.

ACCUSES AMERICANS

Cambodia has accused Americans of taking part in an attack on a Cambodian village in which 16 persons were killed. The village is on the South Vietnamese border. According to villagers, Vietnamese planes attacked with bombs and rockets yesterday while armored cars also moved in. South Viet Nam charges that Cambodia shelters Red guerrillas in these border villages..

ENTERS EAST GERMANY

An American doctor has entered East Germany to visit an American airman who was shot down by the Communists last week. This is the doctor's third visit to First Lieutenant Harold Welch, who suffered a broken arm and leg when he parachuted with two other airmen. The Russians have refused all efforts to get the three men freed. In Stockholm this morning, Soviet Foreign Minister Gromyko said freeing the airmen is mainly a matter for East Germany. This may be an effort to get the U-S to deal directly with the East German regime, which the U-S does not recognize.

CONTROVERSY CONTINUES

A controversy continues over a notorious figure from Nazi Germany. A man turned himself in to police in Brazil yesterday and said he is the brother of big-time Nazi Martin Bormann. He said Martin Bormann is alive, hiding in the jungles of Brazil. West German officials doubt the story. They believe Bormann was killed in Berlin at the end of the war. Martin Bormann does have a brother living in Munich. Contacted this morning, this brother said Martin was his only brother and the man in Brazil is a fake.

LOOK!

WONDERFUL NEW EASTER SHOES by Savage NOW AT LESLIE'S

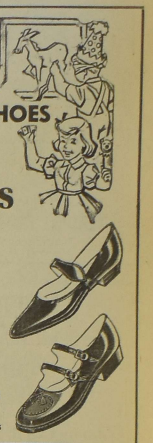

When the Small Fry step out, it's fancy straps and bows for Sister, neat cordovans for Brother. For such dress-up occasions, we carry a wide selection of Easter shoes by Savage, for youngsters of all ages. All are well-made of good materials and are attractively styled.. Proper fit is so important, too —we take particular care.

Leslie's Shoe Store Limited

A. R. Hill, Manager

111 Kent St. W. Dial 324-2875

FEE MOTORS

24 HR. TOWING SERVICE

— Reasonable Rates —

Phone: Days 324-3533—Nights 324-4603 or 4762 or 5859

Next time your group goes by bus call

FRED DENURE

324-5836

HE GIVES THE BEST SERVICE

MOTORISTS!

Facts Worth Knowing . . .

Membership in the Ontario Motor League includes a Personal Accident Insurance Policy which insures you in case of death or dismemberment up to an amount of $3000.00, provides weekly indemnity of $25.00 for loss of time up to 30 weeks FROM THE FIRST DAY of an accident; ambulance fee up to $20.00.

Also — You are covered while in your own or any automobile, a bus, truck or on a tractor; or if struck down by a motor vehicle while a pedestrian.

Art Fields, Valentia, Phone, Little Britain 60 r 2
Mrs. Iva Hadley, 16 Vimy Rd., Lindsay, Phone 324-6283
Vern C. Graham, Minden, Phone 47

"It Pays To Belong"

Ontario Motor League

PETERBOROUGH CLUB
Over 50 Years of Service

ATTENTION ALL LEGIONAIRES

SAT. NIGHT SOCIALS
THIS SATURDAY 9 P.M.

$2.00 Per Couple
Music By
Tommy Langley and His Orchestra

LEARN SHORTHAND in 8 weeks with SPEEDWRITING

NO SYMBOLS — NO MACHINES
USES ABC's

Easy to learn SPEEDWRITING uses familiar ABC's. In just 8 weeks you can be taking dictation at 100 words per minute. (Longer time required at night school).

SPEEDWRITING is not a substitute for Shorthand—It is The Modern Shorthand.

NEXT CLASS STARTS MARCH 30

No Late Entries Permitted

We hold exclusive franchise for South-Central Ontario

ENROLLMENTS FOR EASTER TERM
Accepted until March 30

A COMPLETE BUSINESS COURSE
for young men and women

Expert Instruction at Reasonable Cost

LINDSAY BUSINESS COLLEGE

106 Kent St. W. Lindsay, Ontario
Phone 324-2411, if no answer, call 324-5118

FRIDAY, March 20th
THE COUNTDOWNS

SATURDAY, March 21st
DON IMRIE and the RAMBLERS

THE EMBASSY

HIGHWAY 36 (BOBCAYGEON ROAD)

FA 4-5500
Century
A TWENTIETH CENTURY THEATRE

PLAYING TONITE and SATURDAY

Showing Fri. at 7 & 9:25 p.m. — Saturday continuous from 2 p.m.

FOR THE FIRST TIME AT POPULAR PRICES! UNCUT! ORIGINAL LENGTH! DIRECT FROM ITS ROADSHOW ENGAGEMENTS!

WONDERFUL ENTERTAINMENT FOR EVERYONE! Romances, dances, stars, songs & fun!

Locals & Coming Events

Bunny Tea, Victoria School, Saturday, March 21st, from 2.30 p.m. — 5 p.m. Home made baking, candy and bazaar tables Everyone welcome. (H4856)

Dance, Manilla Hall, Sat. Mar. 21. (16029)

Mr. and Mrs. James Harris, 9 St. Lawrence St., will be "at home" to friends, neighbours, and relatives, Sat. March 21, 2 - 4 p.m. and 8 - 10 p.m. Occasion of the Golden Wedding Anniversary. (No gifts, please). (18855)

Songsters Danforth Salvation Army presents "The Missiah" Fenelon Falls United Church, Monday, March 23, 8 p.m. Admission 75c.

Variety concert and dance, Downeyville, March 20 at 8.30 p.m. (16018)

This is your invitation to attend the annual meeting of the Children's Aid Society at the Town Hall, Tuesday, March 24th at 8 p.m. The guest speaker will be Mr. H. H. Dymond of Toronto. There will be band numbers and refreshments. (H4962)

Mystery tour by chartered coach, Sunday afternoon March 22nd. Tickets $2.50. Phone Fred DeNure, 324-5836. (H4883)

Easter bus tour to Ottawa and Montreal. Leaves Friday March 27, returns Sunday afternoon. First class bus and hotel accommodations for information, phone Fred DeNure 324-5836. (H9)

Reserve Wednesday, April 22, for Harmony Hour Luncheon sponsored by Lady Hughes Chapter IODE at Academy Theatre. (H34)

Z-Mariposa

Friends were pleased to know the pastor Rev. McNeil of Seagrave was able to take the church service at Zion after his illness.

Mr. and Mrs. Rea of Toronto visited her sister Mrs. Gordon Mrs. Gordon Maxwell.

Mr. Edwin Moore of Warsaw called on his aunt and uncle Mr. and Mrs. Loy Rogers.

A number of the members of the congregation attended a meeting at the home of Mr. and Mrs. GoGrdon Maxwell.

A number of school pals were entertained at a birthday party for 10 year old Margo Johnson.

A number attended the progressive euchre at Little Britain sponsored by the W.I.

The Scorecard

NATIONAL HOCKEY LEAGUE
Friday's Schedule

No games.

STANDINGS	W	L	T	Pts
Chicago	35	22	12	82
Montreal	34	21	13	81
Toronto	31	25	12	74
Detroit	30	27	11	71
New York	22	37	10	54
Boston	18	38	12	48

(First place decided by most number of goals should Chicago and Montreal finish with same number of points.)

Thursday's Results

Detroit 9, New York 3. Only game scheduled).

AMERICAN HOCKEY LEAGUE
Friday's Schedule (EST)

Cleveland at Pittsburgh 8.00; Springfield at Providence 8.00; only games scheduled.

STANDINGS
Eastern Division

	W	L	T	Pts
Quebec	40	26	1	81
Hershey	34	30	4	72
Providence	30	32	4	64
Baltimore	30	34	3	63
Springfield	22	40	4	48

Western Division

	W	L	T	Pts
Pittsburgh	37	28	3	77
Cleveland	35	27	4	74
Rochester	35	29	2	72
Buffalo	22	39	7	51

Thursday's Results

Quebec 7, Buffalo 3, (only game scheduled.)

Reflecting the current preoccupation of young people with popular music, and one of the foremost instruments in the field—the guitar—these handbags were shown by a British manufacturer at the recent International Gift Fair at Blackpool, England.

HIGH SCHOOL BOARD UPS TEACHERS' SALARIES

Teacher's in categories one and two will receive a $100 salary increase and teachers in categories three and four will receive $200 increases, Victoria County District High School board decided this week.

The increase brings the LCVI and Fenelon Falls teachers salaries to: Category one - minimum $4,800 and maximum $8,300; category two minimum $5,100 to maximum $8,700; category three minimum $5,600 to maximum $9,600; category four, minimum $6,000 to maximum $10,000.

Teacher's advisory committee chairman Weldon Neale said the new salary schedule would affect 28 teachers at the LCVI and 11 at Fenelon Falls in category one, nine at Lindsay and four at Fenelon in category two; eight in category three at LCVI and six at Fenelon and, 14 teachers at LCVI and four at Fenelon Falls in category four.

The new agreement between the board and the teachers allows for sick leave benefits of 20 days a year, accumulative to a maximum of 200 days. Mr. Neale told the board the committee had rejected a teacher request that the board pay half of teacher's PSI payments.

WORD-A-WEEK
By BACH

RACE MOTORS
Ford TRACTOR
SALES & SERVICE
LINDSAY FA 324-4551

SPECIAL
MARCH 9—14
Pressure Pumps and Sump Pumps
Russel Minaker
Plumbing & Heating
90 William St. N.
Lindsay, Ont.

Direct Passenger Service

— Two Departures Daily —
From LINDSAY to TORONTO and PETERBOROUGH
Connections to all Points in Southern Ontario,
And to Ottawa, Montreal
And All Points East.

EXTRA SERVICE ON WEEKENDS

Consult us for charter coach service for your next group outing

For Further Particulars
Call Jack Bellamy, Local Agent

Union Bus Terminal - 324-5381

Omemee

Mr. Leslie Stone attended the Sportmen's Show in Toronto.

Mrs. Barr, Mountain Grove, is visiting her daughters, Mrs. Vincent Cornwall and Mrs. Garnet Mitchell and families, while her husband convalesces in a Toronto hospital.

Mr. and Mrs. Marshall Cruess and Mrs. Lillian Western, of Toronto, visited Mrs. Luella Bradburn at the Kawartha Nursing Home, Peterbroro.

Many friends of Mrs. Hilliard Heasman who is quite ill in hospital wish her a speedy recovery.

Mrs. Hunt has taken up residence in Lindsay.

Mr. and Mrs. Russell Rawlins visited Mr. and Mrs. Don Blakey at Parkhill.

Miss Eleanor Shepherd, Coldwater, visited friends here.

Visitors at the regular meeting of the R.B.P. 625 were Rev. Sir Kt. Sydney Brown, Grand Master of Peterboro, Rev. Sr. Kt. Don Jamieson, Sir. Kt. Robinson, Parfitt Godfrey Barr, all of the Kingston area.

Mr. and Mrs. Jack Smith and family have purchased the James Preston estate.

Hi and Lo

The high and low overnight temperature readings were 20 and 10.

CARS YOU CAN DEPEND ON AT BROCK MOTORS

Phone 235
Sunderland

1963 OLDS SUPER 88 — 2-door hardtop, equipped.
1961 CHEVROLET Impala 6-cyl., 4-door hardtop, automatic and radio
1960 CHEVROLET V-8 Sedan
1960 PONTIAC Hardtop, fully equipped
1960 CORVAIR SEDAN, radio, 2-tone
1959 OLDS. 4-door hardtop, equipped
1958 PONTIAC 6-cyl. automatic
1958 CHEVROLET COACH, very low mileage, clean
1958 FORD 2-door, 6-cyl. standard
1958 CHEVROLET Biscayne Sedan
1958 OLDS. 98 4-door hardtop, fully equipped

— ALSO —

1962 CHEV. 1-ton chassis and cab
1959 CHEV. 2-tone chassis and cab, dual wheels.
1958 CHEV. 3-ton chassis and cab.
NEW CHEVROLET TRUCKS in stock for immediate delivery.

Buy your used car from a new car dealer.

FOR A BETTER BUY! BETTER TRY!
BROCK MOTOR SALES,
PHONE 235, SUNDERLAND, ONT.
A GENERAL MOTORS
CHEVROLET - OLDSMOBILE DEALER.

Mike Murphy — Used Car Salesman
Phone Lindsay 324-6656

TANGNEY'S	Morley Greaves	Earl Kennedy
Furniture and Appliances	Co. Ltd.	Electric
31 Kent W. PH. 324-4831	130 Kent W. PH. 324-3581	24 William St. S. PH. 324-4641

Plan to attend

HYDRO SHOWTIME

featuring

VALUABLE DOOR PRIZES

VALUABLE DOOR PRIZES

Miss Louise Miller
Home Economist, Ont. Hydro

COOKING DEMONSTRATION
LIGHTING HINTS
LAUNDRY TIPS
ELECTRIC HEATING

Hydro Showtime . . . a lively 2 hour show . . . packed with ideas on Modern Electrical Living . . . to be enjoyed at:

THE ACADEMY THEATRE, LINDSAY
Thursday, April 2nd — 8 p.m
ADMISSION 50c
Presented By
Lindsay Hydro Electric Commission

Under The Auspices of
The Order of The Eastern Star Coronation Chapter
Tickets May Be Purchased From The Following
Crest Beauty Salon — Helen Ford's Beauty Salon
Earl Kennedy Electric — Ray Lawson Real Estate
Edward's Hardware — Kent Cleaners
All Eastern Star Members

SAFE, CLEAN, FLAMELESS ELECTRICITY

FRED SMITH	MIDTOWN FURNITURE	COURTS
Appliances		Furniture and Appliances
53 Lindsay St. S. Phone 324-5711	William St. S. Phone 324-2791	Phone 324-2272

STOP! . . . killing yourself

By Peter J. Steincrohn, M.D., F.A.C.P.

X-RAY TESTS MAY NOT REVEAL REAL AILMENT

Dear Dr. Steincrohn: My X-rays didn't show stones in my gall bladder, but I still keep having pains after eating, so my doctor decided to operate anyway. I'm so glad he did. At operation he found a gall bladder that was diseased and to had a few stones in it. How do you account for that?—Mrs. L.

Comment: The good diagnostician, whether he is an outstanding internist or your family doctor, does not depend entirely upon laboratory finds or any other examinations. He is aware that some tests can lie.

For example, in your case, Mrs. L., operation disclosed your gall bladder was in trouble although the X rays were negative. Nevertheless, as your doctor had sufficient acumen to rely upon the entire diagnostic picture, and not upon the X rays themselves.

Often, X rays of gall bladder function will be borderline. Sometimes stone shadows will not show up on the X-ray plate. In such cases, the alert doctor will not depend entirely upon such information, and will pay attention to the patient's history and other parts of the physical examination.

MAKE DIAGNOSIS BY OTHER MEANS

This is true for many other tests. Sometimes what appears to be tuberculosis on the X-ray plate is in reality some other lung involvement. Sometimes electrocardiograms may be negative in the face of definite coronary thrombosis or in patients who have angina pectoris. We make the diagnosis by other means.

What appears to be cancer of the bowel may rarely turn out to be adhesions from an old ulcer or gall bladder disease. I recall one man in his late 50s who apparently had an inoperable cancer of his bowel, according to X-ray plates. Nevertheless, an operation showed the trouble was a mass of bound-down intestines due to a chronic ulcer which had slowly perforated and to a chronically infected gall bladder. After removal of his gall bladder and a great part of his stomach, this patient lived for many years.

I mention these cases, as exceptions that prove the rule. In most cases tests do not lie. They are of inestimable help in diagnosis. All I want to do is stress the fact that the good doctor does not depend upon tests alone. He collects all the evidence he can before making his diagnosis.

* * *

Dear Dr. Steincrohn: I have read in your column some time ago that it is not impossible for young children to have ulcers of the stomach. You can imagine my surprise when I found this to be true in my own family. My two sons aged 9 and 11 have duodenal ulcers. I have heard that when people get sick in the stomach it is due to the fact that their food has been cooked in aluminum pots. Is there any truth in this? I have used them for years.—Mrs. A.

Comment: The aluminum myth persists. I think most doctors will agree there is no proof that there is any danger in using aluminum pots and pans. But we do agree that tension is one of the factors in causing or aggravating ulcers in children, and in grownups.

Review the emotional climate in your home. Is it a happy home or one filled with altercations and stress? If so, you can do more for your sons' ulcers by providing emotional balm than by worrying about aluminum in the kitchen. Try it. See if it doesn't help.

SPORTSMAN'S DIGEST

By Hal Sharp

LANDING NET TIPS

WHEN USING A LIGHT-HOOPED NET TO LAND A HEAVY FISH, GRASP THE HOOP OPPOSITE ITS HANDLE SO IT DOESN'T BEND OR BREAK WHEN LIFTING THE FISH OUT OF THE WATER.

3-20

NET A FISH TAIL-FIRST IF IT IS HOOKED ON A LURE HAVING TREBLE HOOKS OUTSIDE ITS MOUTH. THIS PREVENTS THE HOOKS FROM SNAGGING IN THE NETS TOP BEFORE FISH IS IN THE NET FOR A POSSIBLE ESCAPE. BE SURE THE NET IS COMPLETELY SUBMERGED UNDER THE FISH, AND HOLD THE FISHPS HEAD ABOVE THE SURFACE AS YOU LIFT THE NET.

STYLE VIEWS

Spring Topping

PRINTED PATTERN

—545 SIZES 2-10

by Anne Adams

Delight Dad with your thrifty good sense — enchant daughter with this pretty flare of a coat. Few pattern parts, simple lines make it simple to sew, fit.

Printed Pattern 4545: children's sizes 2, 4, 6, 8, 10. Size 6 takes 1⅞ yards 54-inch.

FIFTY CENTS (50c) in coins (no stamps, please) for this pattern. **Ontario residents add 2c sales tax.** Print plainly **SIZE, NAME, ADDRESS, STYLE NUMBER**

Send order to ANNE ADAMS, care of Lindsay Post, Pattern Dept., Lindsay, Ont.

DO YOU KNOW HOW TO GET A PATTERN ABSOLUTELY FREE? It's simple—order our Spring-Summer Catalog including FREE COUPON to get any one of 250 design ideas. Send 50c today.

Real-as-Life Roses

7399

by Alice Brooks

Wear an apron of roses, and you'll receive bouquets of compliments every morning.

Roses glamorize practical apron. Make another with plain contrasting yoke and pockets. Pattern 7399: transfer; printed pattern of apron.

Thirty-five cents (coins) for this pattern (no stamps, please) to Alice Brooks, care of Lindsay Post, Needlecraft Dept., Lindsay Ontario. **Ontario residents add 1c sales tax.** Print plainly **PATTERN NUMBER, NAME, ADDRESS.**

206 HANDICRAFT HITS — 1964 Needlecraft Catalog—Toys, fashion, crewelwork, bazaar hits — crochet, knit, sew, embroider, quilt. Send 25c.

SOMETHING NEW — BIG DELUXE QUILT BOOK! 16 complete quilt patterns — pieced and applique, for beginners, experts. Send 60c now.

They'll Do It Every Time

Registered U. S. Patent Office

By Jimmy Hatlo

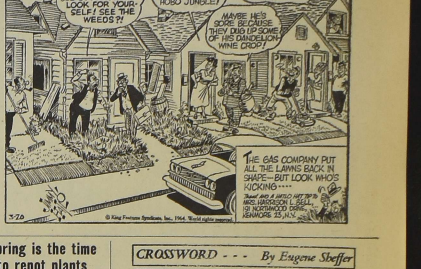

Spring is the time to repot plants

Repotting should be done whenever necessary, but the best time is in the spring say horticulturists with the Ontario Department of Agriculture. House plants need repotting when the plant is too large for its present container and the pot has become full of roots; or when the soil has become exhausted and the plant is unthrifty.

A good mixture for repotting old plants consists of 7 parts loam, 2 parts peat, 1 part rotted manure, and 2 parts sand. It is often more convenient to buy a pre-mixed potting soil from garden centres or stores selling horticultural supplies

Take the plant out of its old pot by turning the pot upside down and tapping the rim of the pot on the edge of the bench, keeping the fingers over the soil to prevent the plant from falling. To provide good drainage, place pieces of broken flower pots, concave side down as well as some roughage, over the drainage opening. Add a little soil on all sides, firming the soil with the fingers or a narrow slat of wood. At the same time tap the pot on the bench to help settle the soil. Do not fill the pot completely, but leave ½ inch at the top for watering.

Victoria Road

Mr. Sidney Bell and son George, both of Toronto, visited their relatives, Mr. and Mrs. John Wilson.

Mr. and Mrs. Glenn Stewart of Toronto and Mr. and Mrs. Ralph Fountain, of Lindsay, also Mr. and Mrs. Harold Barker and Randy of Sarnia were visitors at the home of their relatives, Mr. and Mrs. Joe Barker at their home recently.

Miss Marie Bacon of Toronto and Mr. Bill King of Oshwaa, both visited their relatives, Mr. and Mrs. Ray Bacon.

The community was sorry to hear of the most unfortunate accident that befell Mr. Roy Farrow which resulted in him having both of his legs fractured and which put him in Ross Memorial Hospital, Lindsay. However, all are glad to report that he is now progressing favourably. All wish him a continued speedy recovery.

Recent company with Mr. and Mrs. MacArthur were the following: Mr. and Mrs. David Hopkins of Argyle; Mrs. Clara Tucker and Mr. and Mrs. Harold McEachern of Toronto.

Mrs. E. Meadows of Moose Jaw, Sask., recently spent a couple of days visiting relatives and friends in this community. Here in the village, she spent time with Mr. and Mrs. S. Brentnell and family.

Another very successful Progressive Euchre party was held in the Township Hall. Sponsored by the W.O. of St. Thomas' Anglican Church, there were 12 tables of players present. After a tie and a draw, the Ladies 1st prize was won by Mrs. Ruby Montgomery. Ladies 2nd, Mrs. John Connolly. The Men's 1st, with a score of 76, went to Mr. Bill Baldwin; Men's 2nd score, 72, Mr. M. McGee; the Consolation prize with a score of 41 went to Mrs. Jean Thompson. At the conclusion of the playing the Ladies served a lunch.

Mr. and Mrs ennu eyMnp

Mr. and Mrs. Bunney of Oakville, Ont. visited a day recently with Mr. and Mrs. H. Brix. Mr. and Mrs. George Crarey of Toronto, visited his parents, Mr. and Mrs .John Crarey.

CROSSWORD - - - By Eugene Sheffer

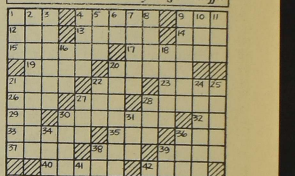

3-20

HORIZONTAL
1. sorrowful
4. degrade
9. shade tree
12. kimono sash
13. wand
14. by way of
15. beautiful
17. divide in two
19. Italian coins
20. vehicle
21. lateral boundary
22. pronoun
23. unopened blossoms
26. employ
27. club
28. unsolved
29. excitation
30. replace
32. artificial languages
33. charge
35. place
36. through
37. reduce
38. encumbered
39. fashion
40. author: Sinclair
42. distance measure
43. throbs
45. spittle
47. daughter of Zeus
48. link
50. metal
51. moist
52. attempts
53. Hebrew priest

VERTICAL
1. the sun
2. repealed
3. apportion
4. capable
5. bark
6. in
7. temperate
8. feminine name
9. thoroughfare
10. time (L.)
11. headwear
18. before
19. fire
20. locusts
21. leather
22. possesses
24. reckless fellow
26. sleep noise
27. wager
28. wrap
30. ceremonies
31. grain
34. quarters
36. courtroom
38. hoarder
39. measure
41. departed
42. religious service
43. animal's foot
44. Shoshonean Indian
45. solicit
46. blackbird
49. Greek letter

Answer to yesterday's puzzle.

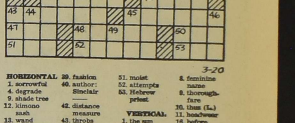

Average time of solution: 30 minutes.
© 1964, King Features Synd., Inc.)

CRYPTOQUIPS

SRBWYNMR URTBI NEWIBOASA ROVBEY UBITMI.

Yesterday's Cryptoquip: BIG MAN IS DUBIOUS ABOUT MIDGET RACING CAREER.

Euchre sponsored by Palestine Farm forum

Glenarm (PNS) — Members of the Palestine Farm Forum (near Glenarm) again staged another Progressive Euchre and social evening held in the school house with a splendid crowd in attendance. The school was decorated with shamrocks was the setting.

Although some were late in arriving tickets and tables were set up for some 17 tables while still a number joined in a social time and later prepared lunch.

Grantin McKay was master of ceremonies and kept time for the games and after some ten games had been played the tally cards were gathered up by Mrs. Gordon Cawker and Sterling McNabb and it was found that Mr. Dougal McArthur was high for the men and received "antifreeze" while Richard Woofenden was close behind and received "motor oil".

Mrs. Raby of Fenelon Falls was high for the ladies and received a pail of "honey" while Mrs. Lewie Trueman was second high number of points and received a water "Pitcher".

The consolation prizes were nice also, received by Mrs. Dougal McArthur a string of Beads while Clifford Douglas received a pencil.

A great number of door prizes were also received from lucky numbers received at the door among some were Mrs. Jack Logan receiving an "Avon" product: "Tie and Socks"; Archie (Colin) MacMillan; Ornament Johannah Brown; Chocolates, Neil MacMillan; Book, Bryce Kelly; Note paper; Mrs. Melville Black; Everready fountain pen, Will Nesbitt, also a pen to Bruce McArthur and pot holders to Catherine Nicholson.

The children had a penny sale and tickets were drawn for the various articles by Grantin McKay and Gordon Cawker and the articles included, towels, home preserved peaches, dishes, soap, canned goods and even home made candy so a great number received further prizes as holders of the lucky tickets.

Lunch was then served by members of the forum to conclude a very pleasant evening with the hope that there may be another such an evening in the near future.

OUR BOARDING HOUSE with Major Hoople

THE LITTLE WOMAN

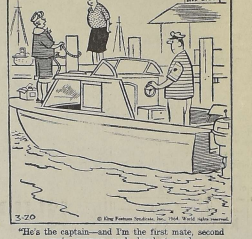

"He's the captain—and I'm the first mate, second mate, seaman, cook, head steward and deck crew."

LI'L ABNER

by Al Capp

ABBIE AND SLATS

by Raeburn Van Buren

BRINGING UP FATHER

by Geo. McManus

MYRTLE

by Dudley Fisher

Bethany

The Ladies Good Luck Orange Lodge held a successful euchre party in the Orange Hall. Prizes for high scores went to Miss Gall Carder and Roy Strong; second prizes to Mrs. Ina Palmer and Norma Brown.

Miss Bonnie Giles is a patient in Sick Children's Hospital, Toronto.

Mr. and Mrs. Frank White, Trenton, were guests with Mr. and Mrs. Harry Ryley.

Mr. and Mrs. Creighton Carr and their children David and Lynda of Picton visited Mr. and Mrs. Ross Carr.

Orlee Challice, Byng Inlet, was home with his mother, Mrs. Richard Challice.

Minden

Mr. Ross Kernohan who is employed at Motel Bowl, Stratford, visited his parents, Mr. and Mrs. Holly Kernohan.

Mr. and Mrs. John Hewitt visited Mr. and Mrs. Frank Addison in Toronto.

Mrs. Warren Casey visited cousins near Omemee on the occasion of their 50th wedding anniversary.

The Wayne Andersons have moved into the Kellett house.

Mrs. Garnet Larder visited her daughter and family, Mr. and Mrs. John Bumister and Scott in Oshawa.

Mr. and Mrs. Holly Stevens Mrs. Ivan Francis and Dorothy Shantz visited in Callander with the Bud Stevens.

Omemee

Ladies Auxiliary of the Legion held at St. Patricks euchre in the hall on Friday evening with 14 tables played. Winners were: Ladies high Mrs. Agnes Best; Ladies low, Mrs. Walter Fox; Men's high, Dennis Acreman and mens low, Gerald Blake.

Don Hyland is relieving at the Bank of Montreal branch at Brooklale Plaza, Peterboro.

Mr. and Mrs. William McKenzie and sons visited friends in Toronto.

Many friends of Mrs. Elizabeth Blake who is under the doctors care wish her a speedy recovery.

Miss Patricia Perrin, Toronto, recently visited her aunt, Mrs. Wm. Earle.

Little Britain

Quite a number were in attendance at the Euchre, etc., which was sponsored by the members of the Little Britain Womens Institute at the Community Hall and the entire proceeds of the same which were quite gratifying were in aid of renovating the hall.

Miss Betty Mark of Weston Teaching Staff in the village at the home of her parents Mr. and Mrs. Everett Mark.

Reeve Roy Morrison spent a few days in Lindsay where he was in attendance at the March sessions of Victoria County Council.

Mr. Peter Kirley, of West Ops, has recently taken possession of the farm and property east of the village which he has purchased from the late Wooldridge's brothers estate and which has been operated and under the management of Mr. William McMillan for several years.

The many friends of Mrs. Thomas Glassford who has been a patient at the nursing home in the village for several years are glad to hear that she has reached another milestone in life and will be celebrating her 99th birthday this month and wish her continued health and many more happy returns of the day.

Word was received here with much regret of the passing of Donald Fisher who was in his 66th year and which occurred at the Ross Memorial Hospital in Lindsay last week and the deepest sympathy of the community is extended to the bereaved members of the family at this time.

Blood clinic objective 350 bottles in April

The annual spring blood donor clinic will be held at Cambridge Street United Cross Society announces Dr. Parker said the objective was 350 bottles of blood Lindsay branch of the Red on April 6th, Dr. R. M. Parker, clinic chairman of the which will just meet the demands of the Ross Memorial Hospital.

Valentia

Mr. and Mrs. Ted Casey and baby, of Chatham are spending a few days at the home of his parents, Mr. and Mrs. Cecil Field.

Mr. and Mrs. Harry Thompson spent a few days with her daughter Mr. and Mrs. Bill Coe Casey, and other friends.

Miss Joyce Firmin, of the Civic Hospital Peterboro where she is training as a nurse visited sister Mr. and Mrs. Ralph Field.

Mr. and Mrs. Harry Thompson spent a few days with her daughter Mr. and Mrs. Bill Coe and other friends at Lindsay.

The Stewards of the Valentia church held their annual oyster and meat pie supper at church. when a large crowd was present the proceeds amounted to $145.05 with a net profit of $87.85. After all had enjoyed the supper, they gathered in the auditorium of the church when the public school pupils entertained with musical numbers with Rev. Hoult chairman. A vote of thanks was extended to the pupils by Rev. Hoult also to Miss Carolyn Grills, pianist for the school. The school pupils and teacher, Mr. Moase are looking forward to the musical festival held at Sunderland, in the near future.

Mr. and Mrs. Barry Jenkins accompanied by his parents Mr. and Mrs. Jenkins of Sunderland, took in the sportman's show.

Puzzles & Pastimes

BUILD-UP ON THE MOON?

SOME SAY the moon is made of green cheese. Some say it's made of pumice stone. The amateur astronomer shown below thinks it's made of wood . . . and is being pockmarked by gigantic termites. Now seeing's believing, of course, and our friend bases his opinion on the telescopic view shown. But what he sees in reality is the magnification of a commonplace carpenter ant perched upon the lens of his telescope. How do we know this is a carpenter ant? Come now, folks, with all those hammers and saws protruding, you'd hardly take it for a June bug. Let's see how quickly you can scan the picture and identify therein at least a dozen objects found in a carpenter's toolbox. No fair peeking at answers below.

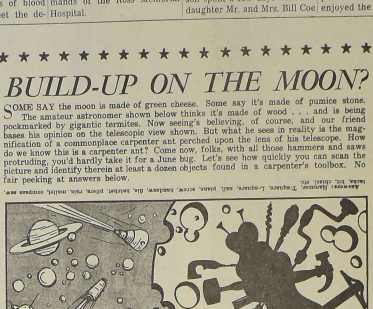

Answer: Hammer, T-square, level, nails, screw, sandpaper, file, socket, screwdriver, drill, bit, chisel, tape measure, saw, pencil, compass saw.

Can You Read His Note?

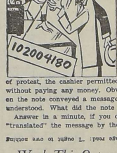

WHEN handing the cafeteria-restaurant, a well-mannered gentleman indicated to the cashier that he was suffering from laryngitis. With that he handed her a piece of paper with these numbers on it: 1 0 2 0 0 4 1 8 0.

Without a word of protest, the cashier permitted the man to leave without paying any money. Obviously, the writing on the note conveyed a message which the cashier understood. What did the note say?

Answer in a minute, if you can—if you haven't "translated" the message by then, see below.

Answer: "Give me a glass of water, please. I have laryngitis."

Work This Out on the Wall

777	III	999

WAS Whitehead the plasterer angry when he saw the figures above inscribed on his freshly finished wall? On the contrary, for he saw in the figures a curious problem in addition. How is it possible to cross out six figures and leave 200?

Answer: Cross out six upright two-stroke numbers and one two (no one upright two is left in the middle).

RIDDLE BOX

WHAT is big and gray, has two ears but prefers not to hear, two eyes but prefers not to see, four legs but prefers not to walk, and a runny nose?

Answer: Mother Nature's cold.

HOW many soft boiled eggs can the Jolly Green Giant eat on an empty stomach?

Answer: One, after which the stomach would not be empty. So no.

Fill the Blanks With Numbers

ACROSS

1. Add values: One cartwheel, three coppers, one thin dime.
2. Without rain, these two numbers would be nothing.
5. How many different letters used in: PARKING IS SUCH STREET SORROW.
7. Substitute which alphabet letters in this verse on "The Strait and Narrow Path":

I chicago make a — line
When I try to make a — line.

9. Your chances: Tails you lose; Heads I win.
10. The — year itch.
11. Clues:

You can't go to houses on roller skates
Our you'll roll right by
those pearly gates.

13. Number of the next alphabet letter in this series: A, B, D, G, K, P, —.
15. Largest number by which 235 can be divided.
16. A boring bore: — who has — ear and — mouths.

DOWN

1. One year before next year last year.
2. A home run with bases empty scores —.
3. Market slid odd numbers represented by: trio; fathom; unit; gross; pair.
4. Remainder when 692 is divided by 200.
6. Number of million Frenchmen that can't be wrong.
8. Clues a plenty: The new electric toothpick is great for cleaning those hard to polish areas around the shoe soles.
10. Hidden in: The teaketite sings even though it is in not wake up to its neck.
12. Some of the years mentioned in the first line of the Gettysburg Address.
14. This Article repeated the 18th Amendment.
17. Wheels on a unicycle.

Answer: Across: 1. 11 18. 2. 2. 5. 3. 7. 4. 4. 6. 6. 7. 7. 8. 9. 9. 9. 10. 1. 11. 1. 13. 2. 15. 5. 16. 1. 17. 1. Down: 1. 12. 2. 2. 3. 3. 4. 2. 6. 1. 8. 1. 10. 1. 12. 4. 14. 1. 17. 1.

DRAW A SURPRISE PICTURE

YOU can't fool me," says Pussywillow, the kitten, right. "I know you're pretending to be something you're not." Of course, Pussywillow is saying this to someone else in the vicinity, so you will discover by adding the following lines: Begin at dot 1, draw to dot 2, then to dot 3, then to 4 and so on, until you have touched at all of the numbered dots.

Just for fun, before beginning your line, see if you can guess what the scene is all about.

After completing the "mystery" figure, color scene appropriately with colored pencils or crayons. Then save the picture for your scrapbook or paste it to construction paper and hang it on the wall.

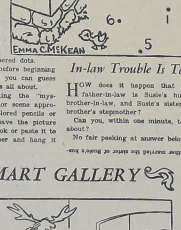

In-law Trouble Is Test of Wits

HOW does it happen that Susie's husband's father-in-law is Susie's husband's brother-in-law, and Susie's sister-in-law is Susie's brother's stepmother?

Can you, within one minute, tell how this came about?

No fair peeking at answer below.

Answer: Susie's father married the sister of Susie's brother.

So Near and Yet So Far . . .

RAZZMATAZZ High School grads Minerva Moops and Phil Phiddle hadn't seen each other in 20 years. Then one day, Minerva, on a plane bound from New York to London, glanced out the window and saw Phil on another plane en route from London to New York.

Minerva's jet speed was 625 mph; Phil's plane flew at 480 mph; both left their respective starting points at precisely the same time. When they met, which plane was nearer New York?

Answer: Neither. The two planes passed each other at the same time, so they were equidistant from New York.

SMART GALLERY

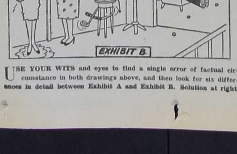

USE YOUR WITS and eyes to find a single error of factual circumstance in both drawings above, and then look for six differences in detail between Exhibit A and Exhibit B. Solution at right.

SUM FUN

IF twenty times a certain number exceeds a third of that number by two hundred and thirty-six, what is the number?

Answer: The number is twelve.

SAY SO

SALLY says a swim well swum is a summer well is a well swum swim.

Cross Crocodile Creek carefully Chris crisply continued campers.

The bleak breeze blighted the bright blue broom blossoms.

FELLOWS IN WHITE COATS???

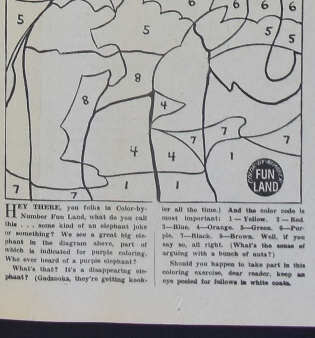

HEY THERE, you folks in Color-by-Numbers Fun Land, what do you call this . . . some kind of an elephant joke or something? We see a great big elephant in the diagram above, part of which is indicated for purple coloring. Who ever heard of a purple elephant?

What's that? It's a disappearing elephant? (Gadzooks, they're getting kookier all the time.) And the color code is most important: 1—Yellow. 2—Red. 3—Blue. 4—Orange. 5—Green. 6—Purple. 7—Black. 8—Brown. Well, if you say so, all right. (What's the sense of arguing with a bunch of nuts?)

Should you happen to take part in this coloring exercise, dear reader, keep an eye peeled for fellows in white coats.

Can You Count Out the Fish?

HERE'S a pretty kettle of fish! You are asked to take a fish census in the drawing above, that is, count the individual fish contained therein.

Before you begin, however, you are invited to guess at the total; then make your tally and see how close you came.

Note: a fish must have a head and a tail to be included. Of course, you may have to see through some to be counted.

Answer: Count the fish with their heads to the right. There are 24 fish.

It's Your Turn to Win

LONG-TIME checker star Millard Hopper contributes an amazing checker poser for players enjoyment. White checkers, moving up the board, to move and win in five moves is the challenge. Try it.

Answer: White 3-8-12-16-20 Black 25-29-30-31-32.

It's Hanky Panky

HOLD a handkerchief in the center and place it on the floor so as to form a peak. Each player must stand on one leg and place his hands behind his back. He must then bend down and try to lift the handkerchief with his teeth.

There is a little trick in doing this. Rest your left knee against the back of the right leg, and if you are good at balancing, you will succeed in picking up the handkerchief.

Find the Partners

SOME things like ham and eggs, cow and Indians, Pat and Mike, etc., go together. Just for fun, see if you can fill in the names of the missing "partners" below.

1. Ham and .....
2. Adam and .....
3. Punch and .....
4. Fork and .....
5. Cup and .....
6. Soap and .....
7. Salt and .....
8. Knife and .....
9. Bread and .....
10. Butter and .....
11. Cash and .....
12. Nip and .....
13. Hot and .....
14. Cats and .....
15. Horse and .....
16. Heart and .....
17. Stop and .....
18. Beer and .....
19. Tried and .....
20. Death and .....
21. High and .....
22. Hammer and .....
23. Hide and .....
24. Each and .....
25. Day and .....

GREAT BOOKS X-WORD

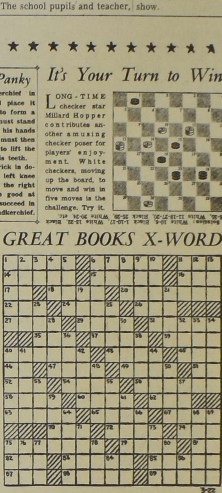

By Eugene Sheffer

HORIZONTAL

1—Title and heroine of a Massenet opera.
6—Brother of John and son of Zebedee (Matt. 4:21).
11—A chief ruler about Devin (II Sam. 20:26)
14—Author: — Zola.
15—Biblical city (Deut. 2:8) Greek form.
16—Greyfriars pupil.
17—Noted French illustrator.
18—Elizabeth Barrett Browning.
20—Equal; comb. form.
21—Henrik Ibsen's "doll"
26—Born.
27—Jugale.
29—An obligation.
31—A Latin author.
33—Ceiling.
35—Covered with fresh moisture.
36—Chicago business district.
40—Where Shakespeare's "two gentlemen" came from.
43—Prevarications.
44—And not.
46—Symbol for silver.
47—Boston river.
48—Lumbar appendage.
49—Symbol for selenium.
52—To stain.
54—Recording reel.
56—Stirs to action.
58—A Philippine tree.
60—Deep affection.
62—Done.
63—Leather thong.
64—Very mischievous.
67—One of the "Bears"
70—Emoculated.
72—The floral emblem of Wales.
74—An affirmative.
75—Sea cow.
76—Walking stick.
77—Troop (abbr.)
78—Ewe.
79—Chosen.
80—Muse of lyric poetry.
81—Jesus told the rich man to take up his and walk (Mark 2:9).
82—Abnormal chest sounds.
83—— de Valera, Irish statesman.

VERTICAL

1—Worth.
2—Captain of Absalom's host (II Sam. 18:14).
3—Symbol for nickel.
4—"Ballad of Reading Gaol" a ballad by Southey.
5—Gascon vintner.
6—Scoffing.
7—Symbol for aluminum.
8—Chart.
9—English school.
10—The good shepherd gives his life for them (John 10:11)
11—Island (Fr.)
12—A short-napped fabric.
13—Donkey
19—Lot's wife became a serpent (Ex. 7:10)
21—Narrate.
22—A son of Eliphaz (Gen. 36:11)
23—He was a keeper of sheep (Gen. 4:2)
26—He judged Israel for ten years (Judg. 12:11)
28—To taunt.
30—Negative particle.
32—Hangman's loop.
34—Belgian commune (Fr.)
37—The dill.
38—Period of time.
39—Qua— "Historical novel.
41—Where Joseph's brethren went to buy corn (Gen. 42:3)
42—Of grandparents
45—Where Moses for Mount Zion (Deut. 32:52)
48—Footless animal.
50—Bavarian feast.
53—Norse goddess of healing
55—Wicker.
57—Agile.
59—Tibetan priest.
61—Builds.
65—Was a fisherman (Matt. 4:18)
66—A beverage.
68—A bout (colloq.)
69—Brother of Moses (Ex. 4:14)
71—A tissue.
73—Leg joint.
74—Queen of the fairies.
75—Time of life.
76—Cain and (Gen. 4:16)
78—Lamprey.
80—Period of time.
81—Symbol for cerium.
86—Exist.

CROSSWORD PUZZLES SOLUTION

STOREY'S

PRICED for IMMEDIATE DISPOSAL

USED CARS

1962 Chevrolet Fourdoor
1962 Chevrolet Coach
1961 Pontiac Fourdoor
1961 Pontiac Hardtop
1961 Valiant
1960 Dodge V/8, 2 door, hard top.
1960 Plymouth slant 6
1959 Chevrolet
1957 Dodge Royal,
1956 Ford
1957 Ford Hard Top
1957 1 Ton Truck
1954 Dodge A1.

STOREY'S CAR SALES
PETERBOROUGH HWY. — CALL 324-3272

Petite and pretty Denise Goddard, 18, runner-up in the British gymnastic championships for the past five years, moved with grace of a ballet dancer to win three of the individual apparatus events at this year's championships and unofficial Olympic trials at London's Royal Albert Hall. Her triple winning performance gained her the "Gymnast of the Year" award. The Cardiff, Wales, girl, seen on the asymmetrical bars, won this event, the floor exercises and the vault. Denise has represented Britain and Wales in international competitions.

Attends Service Officers school

Sunderland (PNS) — Comrade John Allin Service Officer of Brock Branch No. 141 Royal Canadian Legion attended the Service Officers School held in the Peterborough Legion with two service officers from Provincial Command Service Bureau acting as instructors.

Twenty-two comrades registered and the meeting got underway at 10.30 a.m. All aspects of the War Veterans Allowance Act were explained and discussed in the morning session.

After lunch served by the Ladies Auxiliary the meeting re-convened and during the afternoon all the available assistance funds and their various applications were the subjects for discussion as assistance legislature is subject to frequent change and amendment attendance at these schools is most important for Branch Service officers in order that they may give the members of their community information which is as nearly correct as possible and that applications for assistance may be properly filled in and put into the bank of the right authority for processing.

World Weather

London 41, cloudy; Paris 46, cloudy; Geneva 48, cloudy; Berlin 28, snow; Copenhagen 28, cloudy; Rome 54, cloudy; Madrid 48, cloudy; Casablanca 54, cloudy; Tokyo 52, rain.

General Douglas MacArthur, upon landing at Leyte Island, said: "This is the voice of freedom, General MacArthur speaking. People of the Philippines: I have returned."

MEND-N-FIT
NEW HEATING SYSTEMS WE MUST LEARN, "THIS OUR BOSS-MAKES HIS CONCERN"
WE KEEP UP-TO-DATE

Jack Weaver
PLUMBING-HEATING
324-5236
1 WATER ST.

FEE MOTORS TRUE VALUE USED CARS

Are Up to a Standard — Not Down to a price
A Test Drive — A Careful Scrutiny
Will Prove The Superior Quality.

Need things for Spring?

Get an HFC Shopper's Loan

Mom needs new things. The youngsters sprout. Dad's suit wears out. Let HFC help you outfit your whole family. Get cash to shop at any store in town for the best clothing values. Budget your repayment conveniently. This year, shop sensibly, with cash from HFC.

AMOUNT OF LOAN	MONTHLY PAYMENT PLANS 36 months	30 months	20 months	12 months
$100	.....	$	$ 6.12	$ 9.46
250	.....	28.78	32.35	23.44
750	.....	31.65	34.13	69.21
1000	.....	41.45	58.11	91.56
1600	60.59	66.81	86.11	146.52
2200	83.71	84.62	129.41	201.44
2500	90.18	107.52	147.69	228.56

Above payments include principal and interest and are subject to prepaid repayment. Not all are include the cost of life insurance.

ASK ABOUT CREDIT LIFE INSURANCE ON LOANS AT LOW GROUP RATES

HOUSEHOLD FINANCE HFC

R. K. Fitch, Manager
6 William Street North Phone 324-2171
LINDSAY

Mon. to Sat. 8 a.m. – 9 p.m.
Gas Bar 8 am–12 pm Daily
Sunday 10 a.m. – 5 p.m.

AUTO-PARTS ACCESSORIES
MOTORCADE STORES LTD.

5% BONUS COUPONS
Use your Bonus Coupons to pay for purchases at all Motorcade Stores. Redeemable for cash or merchandise at the same prices not including labour.

Over 300 Stores in Ontario

Brand New
ALL NYLON
Standard
TIRES
An amazing low price for these top quality tires. Features life-time guarantee, 24 months FREE road hazard insurance, size 670/15 only.
TUBE TYPE 6.88 with Class A trade

TIME TO TUNE UP YOUR MOTOR
For Those Carefree Summer Miles
Call And Ask For Mr. Tully or Mr. Ball For Personalized Service as to Price at
324-6177

Tune Ups — Value Jobs
Your Cost Coupons — Plus When You Buy

MOTORCADE GASOLINE
Saves you money
Three Ways:
1. On Blending
2. On Coupons for Merchandise
3. On Lubrication

BONUS COUPON 50¢ FIRST LINE QUALITY-VOLUME PRICE A026836 MOTORCADE STORES SAMPLE 50¢ REDEEMABLE FOR MERCHANDISE CASH BONUS

SAVE ON GAS
Free Lubrication To Our Regular Gas Customers

MOTORCADE STORES
80 LINDSAY ST. S. 324-6177

Mrs. L. Graham hostess to WI

The regular monthly meeting of the West Ops Institute was held at the home of Mrs. Lawrence Graham with a good atatendance.

The meeting opened by repeating the Ode, Mary Stewart Collect and the Lord's Prayer. The roll call was answered by naming one of Canada's Health Rules.

The minutes of the last meeting was read and approved. The treasurer's report was read. Communications were taken care of and the flower collection was taken. Red Cross articles to be sewn were distributed and several articles were handed into the Red Cross convener, Mrs. W. Graham. Several items of business was discussed.

The meeting was turned over to the health convener, Mrs. L. Corneil. The motto "A busy mind makes a happy heart" was answered. A poem "My Health House" was read by Mrs. B. Hope. The speaker of the evening Miss Jean Tully the Victorian Order Nurse of Lindsay was introduced. She told them how the Victorian Order of Nurses was formed and also spoke of her duties and different experiences as a Victorian Order Nurse.

The reading of a poem "I'm Really Pine" was read by Mrs. Hazel Walden. Two contests were conducted and won by Mrs. J. Wallace and Mrs. W. Thorn.

The meeting closed by singing "God Save the Queen" and the Institute grace. A delicious lunch was served by the hostesses and their helpers.

Treasures Of The Deep

The oceans of the world are a veritable storehouse of treasures. Yet for centuries, mankind has left these riches virtually untouched. Even today, when there's a desperate need to feed growing populations, man obtains only one percent of his food from the sea. Furthermore, he has largely ignored the vast sources of mineral wealth below the ocean bed. The wealth of the sea's resources and how these riches can be fully exploited, form the basis of 'Ocean Survey,' a series of seven talks by Anthony Smith, explorer and science writer, starting this week in the BBC General Overseas Service.

The sea covers seven-tenths of the earth's surface. It supports a tremendous variety of plant and animal life and exploration has proved that it also contains deposits of valuable minerals. During the series the speaker will show how meagre is man's knowledge of ocean life and how great could be the rewards if science paid as much attention to the sea as it does to space research. Some vital problems of ocean exploration such as 'farming the sea', studying marine life, and charting the sea bed for submarine travel, will be discussed during the series. —British Broadcasting Corporation.

CHEST FREEZERS ONLY 195.00
24" RANGES FROM 119.00 With Trade
Heavy Duty Dryers ONLY 146.00
REFRIGERATORS ONLY 179.00 With Trade
SCARFE THIX PAINT
POLISHER PADS
VAC. BAGS & HOSES
WASHER, DRYER and RANGE REPAIRS
LAWN MOWERS and TILLERS

FRED SMITH SERVICENTRE
53 Lindsay St. S.
324-5711

BEDDING SALE CONTINUES

STAR SPECIAL MATTRESSES While They Last Different Sizes 12.62

REST-RITE MATTRESSES Perfect for Extra Bed or Cottage You Would Pay 32.00 SALE PRICE 19.42

DANCER SMOOTH-TOP Mattress or Box Spring Hurry On This One. You Would Pay 35.50 SALE PRICE 29.13

MEDICO REST With Stabilizer Sides Fully Guaranteed You Would Pay 89.50 SALE PRICE 58.25

SUPER DELUXE TAPESTRY With the New Stabilizer Sides Guaranteed For Life You Would Pay 99.50 Sale Price 67.96

RESTOMATIC SMOOTH TOP Fully Guaranteed You Would Pay 59.50 Sale Price 38.84

LARGE SIZE BUNK BEDS Fully Guaranteed Sale Price 44.50

IRISH WOVEN TICKS With the New Stabilizer Sides 10 Year Guarantee You Would Pay 79.50 Sale Price 47.57

30" CONTINENTAL BED Fully Guaranteed You Would Pay 79.95 Sale Price 37.18

With Head Board 39" PS.
CONTINENTAL BED ENSEMBLE A complete luxury Continental Bed. Outfit includes Smooth-Top Mattresses, matching box spring, set of 6 hardwood legs, and a magnificent, Vinyl-padded headboard. REG. 119.95 59.22

COURTS
73 KENT ST. W. LINDSAY
THANKS TO COURTS VOLUME BUYING . . . THESE PRICES ARE POSSIBLE . . TAKE ADVANTAGE

Look your Easter Best
with our
professional SANITONE DRYCLEANING

Be ready—when the Big Day comes! With our expert care and Sanitone's special Soft-Set® fabric finish, your clothes will look their very best. Call on us today—before that last-minute rush.

FOR 25 YEARS

Lindsay
CLEANERS & DYERS

YOUR CLOTHES BEST FRIEND

Kent St. W. Lindsay

Mother, daughter banquet held in Omemee Legion Hall

Omemee (PNS) — The first Omemee and District Girl Guides and Brownie mother and daughter dinner was held in the Legion Hall, Omemee with 106 attending.

Following dinner Mrs. S. York, District Commissioner presented Mrs. J. MacLachlan and Mrs. C. Whitmore with thank badges in appreciation of their work with Guides and Brownies. One special award, the Religion and Life Emblem was presented to Guide Bonnie Finney by Rev. K. Crawford.

New Guides enrolled were Barbara Hickson, Debbie Vaughan, Bonnie Rae, Sharon Weir, Heather Stevens, Valerie Free, Joanne Mills, Capt. Marion Wedlock and leaders Mrs. Edna Deyell and Mrs. Roberts presented proficiency badges and service stars to Dale Casey, Cathy Casey, Diane Crawford, Faye English, Eunice Given, Leann Goodin, Brenda Hayes, Elaine Hopkins, Vickie James, Jean Morrison, Barbara Parks, Jean Rawlins, Nancy Rehill, Sally Roberts, Betty Lee Rider, Sharon Stillman — in all 31 badges. Peggy Earl, Gloria Giles, Karen Jolly, Sharon Stevens, Beth Taylor and Brenda Tripp also received service stars. Five year service stars were given to Joanne Whalen and Bonnie Finney.

Anita Green flew up to Guides. Five Brownies received their Golden Bars from Brown Owl Mrs. Hopkins and Tawny Owl Mrs. Taylor.

Special guests were Mrs. C. Robb, Mrs. MacIntyre of Lakefield, Rev. and Mrs. K. Crawford, Mrs. E. Corneil and cub master E. Corneil

The following badges were presented: Golden Bars to Donna Bryans, Louise Goodin, Margaret McConnell, Helen Stephenson, Darcy McQuade, Laurie Borcock, Jane Jamieson, House orderly badges, Ruth Taylor, Mary Richards, Jane Stillman, Anita Green.

Yelverton UCW sets date for Garden Party

Yelverton (PNS) — Yelverton U.C.W. met at the home of Mr. and Mrs. Murray Malcolm.

The President, Mrs. Fred Stacey, opened the meeting in due form. Roll call was answered by 17 members with five visitors and a number of children in attendance. In the absence of Mrs. Jack Wilson, Peggy Stacey convened the Devotional. The treasurer, Mrs. Floyd Stinson, gave the financial report. Funds earmarked for kitchen cupboards in church hall, were transferred to the Church Treasurer. Gifts of material from Eatons and Simpsons were gratefully acknowledged. Plans were made to hold a Bake Sale in Peterboro in the near future, and to cater to a Bethany W.I. function. The date for the Garden party was named. Bills and accounts were paid.

Contributing to the program were Mrs. Orval Quackenbush, a reading, Mrs. David Wilson a reading, Bernice Gibson several contests.

A delicious lunch was provided by Mary Moore, Mrs. Wilbert Malcolm and Joyce Malcolm.

17 attend unit meeting

Haliburton (PNS) — Unit two of the U.C.W. met at the home of Mrs. Muriel Morison with 17 members present.

Under the leader, Mrs. Elda McKnight, she welcomed the members and a hymn followed by a reading and prayer opened the meeting. Mrs. McKnight then welcomed Mr. Petrie who came in to lead the devotional period. Mr. Petrie explained about a new curriculum on christian education in the United church that includes parents as well as children.

The new programme is in three parts and all continued in the study book, "The Word and the Way", one of these topics from the book is what is religion. Mr. Petrie chose the topic for a discussion and it proved very interesting.

The offering was then taken, folowed by prayer. The roll call was answered by donations to the overseas bale.

Treasurer Muriel Morrison reported unit two had a balance of $10.07 collection for membership for January and February. Community friendship committee reported one card and two calls.

Mrs. Eileen Robertson suggested they hold a bakeless sale as a money raising project. This was moved by Mrs. Muriel Morrison, seconded by Mrs. Vera Moore. For supply, Mrs Lillian Curry reported 3 pairs of pillow cases and numerous other articles to sew and knit as well as Minden fair entries. Penny donations were $1.37.

The meeting was closed by Mrs. Elda McKnight, and a short social period followed.

ZELLER'S
RETAILERS TO THRIFTY CANADIANS

FREE

A FREE HAT FOR MOTHER
For Easter

Cash Your Family Allowance Cheque At Zeller's
And Be Eligible For The Free Draw On A Hat
Of Your Choice

COMPLETE WITH
FREE HAT BOX

FOUR DRAWS
to be made
THURS., MAR. 26

ZELLER'S — RETAILERS TO THRIFTY CANADIANS

Woodville

Miss Irene Lockie of Whitby, called on her friend, Mrs. L. N. McInnis.

Congratulations to Mrs. Barbara Hopkins who successfully passed her Royal Conservatory of Music examinations and received her A.R.C.T. degree.

Mr. and Mrs. Ed Blackburn and little daughter of Lindsay, were visitors with Mrs. W. W. Hill.

Deepest sympathy of the community is extended to Mr. and Mrs. Ralph Veale, Anne, Mary and Carol in the passing of their little daughter and sister, Cathy Jane.

Miss May Nutt of Toronto, spent several days at the manse with her friends, Rev. K. J. and Mrs. Rooney and family. While here she addressed the Easter Thankoffering meeting of Cannington W.M.S. and also attended the St. Patrick's supper in Knox Church, Woodville.

Mr. and Mrs. Trevor Boyes and little daughter of Orillia, were guests of Mr. and Mrs. Russell MacLeod.

Mr. and Mrs. E. L. Faed along with Mrs. Capeling of Cannington attended "Musical Showtime - 64", which was presented in Peterborough under the auspices of the Peterborough Figure Skating Club recently, and at which one of the guest stars was Mr. Donald McPherson. Mr. McPherson of Stratford, Ont., became the world's figure skating champion at Cortina, Italy, last year. He has been a member of Olympic World and North American skating teams for the past 4 years. In 1963 he made a complete sweep on his way to World Championship by winning the Canadian, North American and finally Championship of the world. In August 1963 he turned professional with the "Holiday on Ice" show and has been touring Europe since that time. After appearing in Peterborough's "Showtime - 64", he joins the Dick Button "Ice Travaganza" as a feature performer at the New York World's Fair. Mr. McPherson is the grandson of the late Mr. and Mrs. Vic McPherson, well-known former residents of Woodville, grandnephew of Mrs. A. MacLeod of Woodville and grandson of Mrs. Capeling, Cannington.

Mrs. May St. John Uxbridge, Mrs. Birdie Waddingham, Toronto and Mrs. Rae Wilks of Stratford, were among those who called at the home of Mr. and Mrs. Ralph Veale and family recently due to the passing of little Cathy Veale.

Mr. and Mrs. Alex Sinclair of Oshawa, were visitors at the home of Mr. and Mrs. Clarence Veale and Mrs. D. Ferguson.

Donald E. D. Fisher

Donald Edward Dawson Fisher, of RR1 Janetville, passed away at the Ross Memorial Hospital, Lindsay, on March 8, 1964 following a short illness. The deceased was 66 years of age.

Born in Ops Township he resided there for a number of years moving to the Janetville area 16 years ago. The late Mr. Fisher was the son of the late Mr. and Mrs. Thomas Fisher and was the husband of the former Eva Mary Staples, who survives him. A farmer, he was educated at Bethel School and in Valentia. Mr. Fisher was a member of Janetville United Church and was on the Board of Stewards. He was a trustee of No. 10 and No. 16 School Sections for a number of years and was also treasurer of No. 16 School Section.

Besides his wife the deceased is survived by the loving Heeley children of Janetville; one sister Mrs. Gordon Rodman of Little Britain and two brothers John and Thomas, both of Toronto. One brother Bruce, of Thamesville, predeceased him.

The funeral was held on March 10th from the Mackey Funeral Home, Lindsay, at 2 p.m. and interment was in Riverside Cemetery. Mr. A. Taylor, of Janetville charge, conducted the service.

The pallbearers were Horace Heaslip, Arnold Hickson, Walter Magill, Morley Kellett, John Jackett and Victor Blatherwick.

AT CLAXTON'S

Easter

The Time of Year a man wants to feel...
WELL DRESSED and DISTINCTIVE
in a
Jack Frazer
SUIT

Authentically styled for the Young Man.

Newest colours for '64

with smart 3-button coat. Vest and Belt to Match.

Complete for
$55

CLAXTON'S
Affiliated With
Jack Fraser stores

Flowers & Plants
FOR EASTER GIFTING

HICK'S

Largest Selection
of Easter Plants
To Be Found Anywhere

EASTER LILIES
•
AZALEAS
•
POT MUMS
•
HYDRANGEAS

All Grown Right Here In Lindsay

SPECIAL PRICES FOR CASH & CARRY

WE ALSO WIRE FLOWERS

Come In Now and See Our Wonderful Selection of Easter Blooms — at Popular Prices.

HICK'S FLOWERLAND
ANGELINE ST. S. CALL 324-3514

M. SULE CONSTRUCTION LTD.
65 Glenelg St. W. Lindsay, Ont.
GENERAL CONTRACTORS
Commercial • Industrial • Residential
ADDITIONS or ALTERATIONS
CALL
324-3191
FOR ESTIMATES

Another Napanee win could stall Lions week

Lindsay Lions will likely have a couple extra days next week to tune up for the next round of the Junior "C" playoffs, as Napanee came from behind to tie their game with Picton at three all with twenty seconds left in the game. Ten minutes overtime did little more than cause a second phone call to get the final score which ended with the teams still deadlocked at three goals each. The best of seven series now stands at three games to one for Picton with one game tied. Picton manager Chris Lockier told "The Post" the next game will not be played until Monday night as the Picton Arena is booked by the Army Saturday night. The seventh game if necessary will be back at Napanee Tuesday night. For Napanee to win, an eight game would be required, which could leave the Lions idle for another week.

Coach Frank Mario's T.P.T. Junior "A's" were scuttled at Montreal last night 8-2 by the Junior Canadiens and dropped the series four games to one. Gary Darling's Junior "B" Monsens were battling in overtime in Kingston in an attempt to tie the series at two games each.

Give practical demonstration of why they're favored

(United Press International)

Five red Italian Ferraris yesterday gave a practical demonstration of why they'll be favored in the annual Sebring Sports Car Classic at Sebring Florida, tomorrow. All five toured the formidable five-point two mile course at above 100 mile per hour average —the first such 100 mile per hour clockings in the history of the event. The low-nosed racing machines made up for gearing down in the sharp corners by screaming down the straight runs at about 170 miles per hour.

The teams of Englishman John Surtees and Italian Lorenzo Bandini set the best time of the day during qualifying yesterday — three minutes, four and two tenths seconds for one swing around the course.

The Surtees-Bandini duo nailed down the pole position for the start of the 12-hour grind. The main American hope, a Ford-powered Cobra, is likely to be at the tail end when the field roars away Saturday at 10 a.m. (Est)

YOU'LL
SAVE MONEY
WHEN YOU BUY AT
Mowbray Motors

There has to be a reason why our customers keep returning year after year to buy their cars at Mowbray's.

THE REASON IS SIMPLY...
THEY LIKE OUR PRICES..YOU WILL TOO

GUARANTEED GOOD USED CARS

1962 FORD Fairlane, fourdoor sedan, with radio
1961 FORD Fairlane, fourdoor sedan, like new
1961 FORD ranch wagon, four door, radio, perfect shape.
1959 FORD Fordor Automatic, radio, gleaming black finish.
1958 FORD Four door, radio, low mileage car.
1957 FORD Two door, radio, whitewalls, etc.
1957 DODGE Fordor, two tone finish.

TRUCKS

1951 FORD ½ ton , in real good shape.
1947 FORD 1 ton stake, ready to work.

NEW CARS AND TRUCKS
Always in Stock For Immediate Delivery
CONVERTIBLES — HARD TOPS — SEDANS

PHONE 324-3406
MOWBRAY MOTORS LTD.
Family of Fine Ford Products

Rodriguez favored to defeat Mims

(United Press International)

Former welterweight champion Luis Rodriguez makes his first start of the year tonight against veteran middleweight Holly Mims in the weeks nationally featured bout from New York City. Although Rodriguez is a substitute for injured Joey Archer, and although he'll be outweighed about nine pounds, he still is favored (3 to 1) to defeat Mims.

Doesn't Apply in Colorado

The Attorney General of Colorado said Thursday that former heavyweight Champion Sonny Liston cannot be prosecuted on felony charges in Colorado although he was carrying a loaded pistol when he was stopped for speeding in Denver March 10th. A new Colorado law makes it a felony for an ex-convict to carry a concealed weapon. Liston has served time in prison and has a felony record in Missouri. The Attorney General said, however, the Missouri felony does not apply in the Colorado statute.

Cleveland defeats Boston 17 to 10

(United Press International)

In exhibition baseball games yesterday, Cleveland pounded Boston starter Gene Conley for 10 hits and eight runs in the first inning on their way to a 17 to 10 win over the Red Sox. San Francisco outslugged the Los Angeles Angels to win a 15 to 12 game — the New York Yankees blanked Pittsburgh 2 to 0 — Baltimore tripped Minnesota 6 to 2 and the Chicago White Sox bowed to Houston 1 to 0 in a 12 inning contest at Sarasota. In other games, St. Louis squeezed past Cincinnati 3 to 2 — the Los Angeles Dodgers edged Milwaukee 5 to 4 — the New York Mets blanked Detroit 5 to 0 — and Philadelphia whipped Washington 3 to 1.

Detroit, Toronto will settle fight for third in home-and-home series

(United Press International)

The Detroit Red Wings and the Toronto Maple Leafs will settle their fight for third place in the National Hockey League in a season-ending, home-and-home series this weekend.

The Red Wings pulled to within three points of idle Toronto last night by skating to a 9-3 victory over the New York Rangers in the only N.H.L. action.

The Maple Leafs need only a tie in their two weekend games with Detroit to clinch third place and bonus money of 500 per player. They host the Red Wings tomorrow night and play at Detroit Sunday night.

Parker MacDonald and Alex Delvecchio scored two goals apiece in last nights victory over the Rangers at Detroit. Defenseman Al Langlois, a former Ranger, banged four assists for the Red Wings.

BOWLING

INDUSTRIAL LEAGUE
Results for Mar. 18th

Team standings: Local 512 won 5, 4th series points 10, total points 106; Beaver Lumber 7, 14, 104; Union Carbide 0, 11, 101; I.G.A. 7, 24, 99; Team No. 6 5, 16, 99; Central Hotel 2, 14, 87; United Auto-Workers 2, 16, 86; Schultz Die Castings 0, 7, 48.

High Singles Slat: C. McLeish 343; J. Kerr, 311; C. Cormier 298; K. Burns, 297.

High Singles W.Hcp: C. McLeish 343; J. Kerr 325; K. Burns, 312; J. Schroter, 308.

High Triples Slat: C. Cormier 801; C. McLeish, 770; G. Rhodes 768, R. Clarke 751.

High Triples W.Hcp.: C. Cormier 816; G. Rhodes 801; C. McLeish 770; J. Schroter 785.

Averages: C. McLeish 252, R. Clarke 236, J. Becke 234; T. Rutter 231, T. Quibell, 229; J. Coley, 228; V. Pogue, 227; M. Graham 223; W. Lytle 223; A. Bushey 221; J. Spatt, 220.

Are You Afloat in Your Basement?

Sta-Dri MASONRY PAINT
STOPS LEAKS
Above or Below Grade

Be Prepared!
Get Sta-Dri today

★ SPECIAL ★
FOR THE WEEK
GOOD UNTIL MARCH 25th
STA-DRI MASONRY PAINT
5 lb. pkg. $2.35
REGULAR 2.60 VALUE

THE SIGN OF QUALITY — BUILDING SUPPLIES
BAGSHAW LUMBER
1 Mile West of Town on Oakwood Rd.
PHONE 324-2116

EXPERT
BODY & FENDER
REPAIR
SERVICE
• OUR PAINT JOBS TOPS
• OUR PRICES MODERATE
• OUR WORKMANSHIP UNEQUALLED
MANLEY MOTORS
26 WILLIAM ST. N. 324-3649
O.M.L. N.A.L.

OUR 3 WAY
AND
4 WAY HYBRIDS
ARE NOW AT DISCOUNT PRICES FOR 1964 DELIVERY
Take Advantage of Our Early Order Price and SAVE
from
ALF EVANS
BRAY CHICKS LTD.
16 York St. South
Lindsay
Phone 324-2201
Better Chicks, Better Service and We Are Open The Year Round.

FIRST LADIES 'SPIEL HELD IN OMEMEE

Omemee (PNS) — The Omemee Ladies Curling Club held their first open bonspiel on Thurs., March 12 for the curling trophy which was won by Mrs. Beatty's team from Peterboro. Members of the rink were: Mrs. Doughty, Mrs. Ash and C. Garceau.

Runner-up was Mrs. Lee from Bobcaygeon with Mrs. Jones, Mrs. Thibadeau, Mrs. K. Junkin. Third prize went to a Lindsay rink skipped by Mrs. Ashmore with Mrs. Eberts Mrs. Watson and Mrs. Godfrey.

High one game winner was Mrs. S. Hastings with Mrs. Oliver, Mrs. Hess and Mrs. Humphries.

Read
The Post Classifieds

Auction Sales
Let Me Help You Plan Your Sale
Specializing In
General Merchandise
Farm — Real Estate
Household Furniture, Etc.
Call Me Now For Rates and Dates.
"Have Cane — Will Sell"
Orval McLean — Auctioneer
LINDSAY 324-2791 or OAKWOOD 52

Haliburton

Mr. and Mrs. Russell Dart have gone to Florida for a vacation.

Mrs. Mervyn Elstone and Mr. and Mrs. Besse have returned home after a holiday in Florida.

Mr. George Brennan suffered a heart attack.

Mr. Mike Robertson, of Toronto, was a visitor in the village.

Mr. Bud Kaple of Oakville, visited in the village.

Mr. and Mrs. Russell Johnston and Mrs. Fred Watson, of Peterboro, were visitors in Uxbridge.

Mr. and Mrs. Arthur Burwood of Oakville were visitors in Ingoldsby recently.

Mr. and Mrs. Jerry Wood and Mr. and Mrs. Grant Rae were visitors in Sunderland and attended a bonspiel there.

Nestleton

Mr. and Mrs. George Heaslip visited Mrs. Aldah Fleming of Hill Head.

Messrs Ivan and Norman Rohrer went to Mitchell to visit their mother Mrs. Orland Rohrer who is quite ill in the hospital following surgery.

Mr. and Mrs. Bruce Heaslip visited Mr. and Mrs. Donald Frew and family, View Lake.

Mr. and Mrs. Grant Thompson visited Mrs. Jas Naylor, Pefferlaw and Mr. and Mrs. Russel Francis, Beaverton.

Mrs. Arthur Hyland and Mrs. Arnold Williams attended a Millinery Course in Lindsay.

Earl Bowers arrived home by bus from Vancouver. He had accompanied Mabel and Oliver Rohrer to Mexico, California and British Columbia.

Each year, the Canadian Red Cross administers emergency disaster relief to more than 12,000 victims of house fires in Canada.

JOE LAMANTIA'S
(CENTRAL FRUIT MARKET)
- - BETTER FOODS FOR LESS - -
LINDSAY'S FINEST CHOICE RED BRAND STEER BEEF

Maple Leaf SMOKED PICNICS lb. 39c
Fresh - Tasty WIENERS 2 lbs. 79c
Pure Pork Small Link SAUSAGE lb. 39c
Extra Lean Fresh GROUND CHUCK lb. 59c
Freshly Sliced CORNED BEEF lb. 69c
Fresh Cut CHICKEN WINGS lb. 25c
Miracle Whip SALAD DRESSING 16 oz. jar 39c
Frozen Food Highliner Haddock FISH & CHIPS Large 24 oz. Pkg. pkg. 55c
CRISCO 3 lb. tin 99c
McQuaide's MEAT PIES 4 pkgs. 99c (2 pies to a pkg.)
SODA BISCUITS lb. pkg. 31c Salted or Plain
Heinz TOMATO SOUP 4 tins 45c
Heinz VEGETABLE SOUP 4 tins 49c
Choice Quality TOMATOES 2 28 oz. tins 49c Case 24 — 5.88
White CAMAY SOAP 2 bath size 35c
Catelli MACARONI and CHEESE DINNER 4 pkgs. 49c
FANCY RED COHOE SALMON tin 39c
Economy KLEENEX pkg. of 400 29c
Fancy McINTOSH or SPY APPLES 3 lbs. 29c
York PEANUT BUTTER 3 lb. jar 1.09

Joe Lamantia & Sons
Across From Fee Motors On Kent

ACADEMY RENOVATIONS TO START NEXT MONTH

Toronto architect H. G. Duerr has been asked to submit plans for the renovation of the Academy Theatre, and work is expected to start within the next month.

At a recent meeting, the committee were informed that the foundation had reached its $65,000 goal for the financing of the project.

The foundation will now try to get another $35,000 through the Federal government's Centennial Grant to help pay for exterior renovations.

Plans for summer shows are already under way, including weekly broadcasts from the theatre by Tommy Hunter and Gordie Tapp popular T.V. performers.

Clay not eligible for draft; satisfied put forth best effort

Washington–(UPI)–The U-S army announced officially today that heavyweight boxing champion Cassius Clay "is not qualified for induction into the army' under the draft.

In announcing his rejection the army said it is satisfied that 'Clay put forth his best effort' when he was given physical and mental tests on two occasions.

It was reported that Clay failed the mathematics tests given inductees.

The test included measurements of aptitudes for various skills needed in military service, the army said. The second set of tests was given Clay when the first results were found "inconclusive".

The U-S Army statement said interviews conducted by experts in the field of testing and analyzing results established that Clay had put forth his best possible efforts on the pre-induction tests.

Conservative finance critic George Nowlan, right, offers some observations on the budget as Finance Minister Gordon listens during an interview in a corridor of the House of Commons following budget presentation.

CWL donates to Cancer Society, Retarded Children's Association

The regular monthly meeting of the Catholic Women's League of St. Mary's Parish Council, Lindsay, was held in St. Mary's School. Mrs. Harry O'Reilly, a past president, conducted the meeting in the absence of the President, Mrs. Peter Kavanagh.

The chairman opened the meeting with the League Prayer, followed by reading of the minutes of the February meeting, by Miss Mae Murtha. The treasurer, Mrs. Patrick Greenan, reported on the success of card parties, bingos, etc. The conveners gave excellent reports on the various charitable activities of the League, outlining the work being accomplished.

Substantial donations were voted to the local unit of the Canadian Cancer Society, to the Lindsay District Retarded Children's Association and to the Sisters of St. Joseph's for prizes for the Catechism class.

Members of the Catholic Women's League will join the 36 million other members of world Catholic men's organization in a Day of Prayer on March 25th. Plans were discussed for the forthcoming Annual Meeting in April.

A successful meeting closed with the prayer for the Holy Father.

Flo-glaze
"LEAVES NO BRUSH MARKS"
COLORIZER PAINTS
1322 COLORS TO CHOOSE FROM
NOW AVAILABLE FROM:
VICTORIA BUILDERS' SUPPLIES & EQUIPMENT CO.
65 Glenelg St. W., Lindsay, Ont. Phone 324-4126
SEE—STAN. BRAUNTON FOR SERVICE.

Public Health Act enforced

Food handlers to be X-rayed Lindsay Board of Health decides

The Lindsay Board of Health are taking steps to enforce the Public Health Act in regards to food handlers and will demand that all food handlers in town submit to "Such examinations, or tests as the medical officer, or Minister of Health sees fit."

This decision came last night following the reading of a letter from the Director of Public Health S. R. Martin, M.D., setting out the regulations of the act stating that the "medical officer is given authority to require all food handlers to submit to any examinations as required".

Chairman Marshall Stephens said the Medical Officer Dr. W. R. Crowe would contact the government building to make arangements for the necessary T.B. X-rays and then notices would be sent to all establishments who handle food, starting with the resturants.

Those passing the tests would be required to carry an identification card with them at all times, he said.

COMPLAINTS TO BE "PIGEON HOLED" IF CALLER WON'T GIVE NAME TO BOARD

Any citizen complaining to the Board of Health about poor sanitary conditions in a public building or school, are requested to give their name and address, and the name of the offending place, of their request will just be "pigeon holed".

Chairman M. Stephens informed the Health Board last night that he had received a call from a woman who had complained of the condition of the school washrooms where her daughter attended.

"What would you recommend doctor?" he asked Dr. Crowe.

"Did she say who she was, and where this school was?" asked the doctor.

"No", replied Mr. Stephens.

"In that case, forget it, and the next time if they are not willing to say who is speaking, hang up the way I do" he said.

It was suggested that the chairman and the building inspector periodically check the schools.

2 killed in 'Frisco barge blast

Authorities are trying to learn what caused a huge ocean going barge to explode in San Francisco Bay.

A blast ripped through the stern section of the vessel yesterday killing two persons and injuring 13 others.

The barge–biggest of its kind–was launched only last week. A spokesman for the company that built it says the vessel had no power of its own . . . and indicated there wasn't any fuel aboard.

However, coast guardsmen say they smelled paint fumes when they arrived on the scene. —UPI

Col. M.A. Germain

The many Omemee friends of Col. Mossom A. Germain will regret to learn of his passing in the Moose Jaw Hospital on March 17th, where he has been a patient since January 2nd, following a series of strokes.

Col. Germain was born and raised in Omemee, the son of Mr. and Mrs. A. Germain. He was predeceased by his wife, the former Amy Pawson of Omemee, who died in 1958.

Two daughters Rea (Mrs. R. J. MacDiarmid) 1211 Clifton Blvd., Moose Jaw, Sask.; Doris (Mrs. Gordon Hurlburt), 220 Stadacona St., Moose Jaw, Sask., and one son, Staff Sergt. Douglas Germain of Rivers, Manitoba, Military Camp, survive, also eight grandchildren who mourn the loss of a loving grandfather.

Col. Germain attended military college in Kingston, where he gained the rank of Major. Later settling in Moosejaw, he joined the 28th Batt. reverting to the rank of Lieut-In 1914 he went overseas gaining the rank of Colonel on the field.

Floyd Stontz speaks at William St. Baptist WMS

The regular monthly meeting of William St. Baptist W.M.S. was held at the home of Rev. and Mrs. B. Eaton.

The meeting opened by singing "Search Me Oh Lord" and prayer by Mrs. A. Powers.

Guest speaker for the evening was Mr. Floyd Stontz with Child Evangelism in Equador. Mr. Stontz showed slides on their work in that country and also answered questions about their work.

The meeting closed with prayer by Mrs. R. Naylor.

Mrs. A. Imrie hostess for Glen WI meet

The March meeting of the Glen Women's Institute was held at the home of Mrs. Alex Imrie.

The motto for the month was "Buried seeds grow but buried talents never do".

The meeting opened in the usual manner. Roll Call was answered with a garden hint.

The business period was conducted. A quilting was held at the home of Mrs. Harvey Dixon. The Glen W.I. will be guests of the Woodville W.I. in the town hall.

Mrs. Orville Hill was in charge of the program, assisted by Mrs. Alex Imrie and Mrs. Carl Hill. Mrs. Imrie gave a humorous reading, "Wanted, An Agricultural Dictionary", the story of a city girl who married a farmer. Mrs. Orville Hill read the story of sugar from the beet to the bowl. Mrs. Carl Hill read two poems entitled, "March" and "St. Patrick's Day". The President thanked the program committee and Mrs. Imrie for the use of her home.

The meeting closed by singing the National Anthem and lunch was served.

Give! GENEROUSLY to the Easter Seal Campaign

Make This An Easter To Remember

OUR OBJECTIVE
$4,000
Help Us To Reach It
GIVE GENEROUSLY
FOR THE
CRIPPLED CHILDREN
MAKE YOUR DONATIONS TO TREASURER
Mr. Frank Weldon
Treasurer, Easter Seal Committee
Victoria County Court House,
Lindsay ,Ont.
OR TO
ANY LOCAL BANK
THE LINDSAY ROTARY CLUB
Solicits Your Help
HELP CRIPPLED CHILDREN
Your donations will not only help "Timmy" but also a number of needy boys and girls from Lindsay and district.
ROTARY INTERNATIONAL
Give Generously To This Worthy Cause

HOCKEY SAT., MARCH 21st

GRAHAM CUP FINALS
OAKWOOD ARENA
8:30 P.M.
LITTLE BRITAIN vs OAKWOOD

IT'S RIDICULOUS!

BUT IT'S TRUE
and best of all, these are only samples of the values
AT FINNEY'S
LDA LUMBER DEALERS ALLIANCE
IT'S RIDICULOUS ... IT'S RIDICULOUS
ALKYD FLAT WHITE
PAINT
Can Be Colour Tinted For Small Extra Charge
Ridiculous Price
2.98 A GAL.
WHILE IT LASTS
MASONITE
4' x 8' x 1/4"
VALUE 3.84
1.98 SHEET
ANY QUANTITY
4' x 3' x 1/4"
ONLY 98c SHEET
WHILE IT LASTS

FINNEY LUMBER LTD.
Angeline St. S. Ph. 324-2127

CLASSIFIED ADVERTISING RATES

CASH RATES

Locals, Birth Notices Engagement Notices, Death Notices, Cards of Thanks, In Memoriam Notices and Classified Advertisements: **3 cents per word for each insertion plus 1 cent per word per insertion in the Thursday Post or Thursday Post Weekend Supplement.**

SPECIAL VALUE

11 cents per word for six consecutive insertions in the Daily Post plus one insertion in both the Thursday Post and Thursday Post Weekend Supplement.
Maximum charge for the Thursday Post or Thursday Post Weekend Supplement 50 cents.
10 cents for Box Number
Count each set of figures as one word
Minimum charge 50 cents.

Locals, Engagements, Births, Marriages, Deaths, In Memoriam notices, etc. should be written clearly or typewritten and copy brought or forwarded to office to avoid any possibility of error.

Front Page Classifieds
(OVERFLOW)

FOR SALE

OFFICE EQUIPMENT, Typewriters, Adders, Cashiers, Duplicators, Cheque Writers, Comptometers. Three hundred new and used. We buy, sell, rent, service. Hamilton Office Equipment, 137 Brock South, Whitby, Ont. MO. 8-5849. (15423)

ONE TABLE LAMP, one T.V. lamp, pictures and dishes, 324-2300. (H132)

77 OLIVER TRACTOR A-1 condition with heat houser. Scott Grant, RR4 Woodville. (16132)

OUTBOARD MOTORS, 3 West bend, new outboard motors, 45 electric, 20 h.p., 12 h.p., 50% reduction, Phone 324-W2 Fenelon Falls. (16050)

ONE 20 GAL. Electric Hot Water Tank, used approx. 6 mos. 324-5278. (H4841)

9 PIECE Walnut Dining Room Suite, Moody's Upholstery, 3 Kent St. W., 324-5173. (H4943)

PETERBOROUGH PONTOON Boat, Islander model 22 ft., with side curtains and half top. Make a best out of it. $595.00. Motors available 35 h.p., $200.00 and up. Burrough's Marine, Rosedale, Hwy .35. (15645)

POM PUPPY, orange, male, registered toy stock, 324-4573 (H4944)

'62 PONTIAC hardtop, automatic. 324-4162. (H4748)

'55 PONTIAC $375.00. 324-3166. (H4842)

POTATOES delivered in Lindsay. 324-4883 or 35R21 Little Britain. (15948)

QUALITY PLASTIC Clothes Line, line elevators, pulleys, lightners, heavy galvanized wire $1.50 hundred feet at Edwards' Hardware. (16103)

RANCH, 63 acres, Lindsay area, 55 acres of working land, 10 acres fresh clover, 3 acres wheat, log barn, 20 by 35, good water supply. Price $4,000, with terms. Call Leslie Knox, Dunsford 25R21, or Bernice Newton, Frost Agencies, 324-3535. (H4840)

RUBBER DOOR MATS 79c. Dustbane sweeping compound, push brooms, floor oil, floor waxes and cleaners at Edwards' Hardware. (16104)

RANCH Approximately 100 acres E½, Lot 6, Con. 6, Eldon Twp. Apply to Hugh Grant, Bolsover, Ont. (15975)

SAWMILL — Complete with Walter Green edger, lumber rule, reasonable. Mrs. Lewis Jones, Phone 649-5662. (H4979)

SERVICE STATION for 10,500 we can set you up in business with service-station, snack bar, living quarters and we are willing to take a low down payment. We also have a large selection of service stations and stores to choose from. Call and ask for

George Y. Black

L. S. Snelgrove Co., Ltd. Realtors
142 Kent St. W., Lindsay
324-3239
(H4965)

SLEEPING BAG, nearly new $35. Car ice box $7.00. Box 1034 Daily Post. (16047)

FOR SALE

SIGNS FOR SALE — "For Rent, For Sale, Private Property, No Trespassing," etc. size 11 x 14 - 30 cents each. Daily Post. (22036)

1949 SHULTZ House Trailer, Tandem 26' x 7'. Also 1957 Chev. Dump Truck. M. Webdale, Kirkfield, Ph. 438-3291. (H4890)

1949 SHULTZ House Trailer, Tandem 26' x 7'. Also 1957 Chev. Dump Truck. M. Webdale, Kirkfield, Ph. 438-3291. (H4890)

TRUCK FOR SALE — 1953 Fargo half-ton with racks, in good condition. David C. Hopkins, Argyle, Ont. (16076)

TYPEWRITER RIBBONS for sale. 1st quality, full length, 65 cents each. Daily Post.

TRUCK 1956 Ford with 7 x 10 platform with good stock racks. 700 x 20 tires nearly new duals. Phone Woodville 439-2158. (15964)

WEDDING INVITATIONS — Prompt, efficient service. Daily Post. (22037)

FOR SALE OR TRADE

FOR SALE OR TRADE, 56 Dodge panel truck, good condition. Building suitable for garage or workshop. Mobile home, furnished, 4 piece bath, sleeps six. Call Ivan Pollard. 324-2292. (H25)

FOR SALE OR RENT

HOUSE AND LOT on Peterborough Highway, 324-5372. (16051)

FOR RENT

APARTMENT, small, central unfurnished, also building suitable for workshop. K. Griffin, 324-2729. (16056)

2 BEDROOM APARTMENT, 324-4609 after 6. (H27)

3 BEDROOM HOUSE William St. N., Available now, 324-5241. (16150)

5 ROOM APARTMENT in modern apartment building, 2 bedrooms, private front and rear entrances, basement storage, locker and washing facilities, heat, T.V. outlet, stove and refrigerator provided. Phone: 324-3874 evenings, 324-3577 days. (H4973)

5 ROOM APARTMENT, upstairs, heated, 324-5531. (16038)

APARTMENT — 4 rooms and bath, heavy duty wiring, adults, 60 Russell St. East. (H4985)

APARTMENT — 2 bedrooms, livingroom, kitchen and bath, electric stove and frig., hot water supplied. Arnold Motors Lindsay. (H4938)

APARTMENT, 5 room, separate entrance, gas range. Apply 108 Regent St. Lindsay. (15988)

50 ACRES AND HOUSE, 5 miles east of Lindsay. Apply Lorne Middleton, 799-5077, Omemee (H4992)

BACHELOR APARTMENT, private entrance, furnished, North Ward, Dial 324-3640. (H12)

BARBER CHAIR to rent by the week. Apply 1 York St. Lindsay. (H4951)

FOR RENT

1 BEDROOM APARTMENT, ground floor, heated, water, refrig. and stove. Available April 1st. Box 1689, Daily Post. (H13)

2 BEDROOM APARTMEIT, close to main street. Call after 6 o'clock, 324-3565. (H4994)

BRICK APARTMENT, one or two bedrooms, central, available Ajpril 1st, 324-2438. (16035)

DUPLEX, north ward, immediate occupancy, 324-4470 after 4. (H4971)

GOOD APARTMENT upstairs, Kent St. West., C. E. Ferguson. (15796)

HOUSE — 3 bedrooms, bath, oil furnace, available 1st of May. Phone 324-2902 — 324-5888. (15990)

LARGE BED SITTING ROOM, kitchen facilities, gentleman preferred, 324-6215. (16144)

MODERN Bond St. Apartment 3 bedrooms, ground floor, available immediately, 324-5241. (16151)

MODERN HOUSE newly decorated, available April 1st, 2R22 Dunsford. (15978)

WANTED TO RENT

100 ACRES of pasture or grain for 20 yearlings. Reid Torrey, 439-2305, Woodville. (15915)

RANCH, good fences and plenty of water. Box 1679 Daily Post. (15938)

WANTED TO BUY

POLLED HEREFORD BULL, for service, 799-5364. (16137)

WANTED TO BUY for cash, quality 800 to 900 lb steers. Apply Box 1686, Daily Post. (H1)

HELP WANTED

A CAPABLE energetic person, experienced in housework, for happy family with four beloved girls 6-12 yrs. Own room, bath, T.V., good salary, phone collect Sunday's only. Toronto ME 5-5397. Mrs. K. Bald, 25 Northmount Ave. Downsview, Ont. (H4808)

EXPERIENCED COOK, references required, all benefits STEDMAN'S STORE. (H33)

HOUSEKEEPER for lady in Lindsay, live in. Phone 324-4411. (16039)

GENTLEMAN wants middle aged housekeeper, small bungalow. Live-in. Box 1674 Daily Post. (H4996)

WOMAN for Baby Sitting and light household duties, live in 324-4306 after 5.30. (H4935)

WANTED—4 Bricklayers and Carpenters. Call Walter Schleiss, Building Contractor, Oshawa, Phone 752-7227. (H4999)

WOMAN to mind home while mother works, live-in. No objections to one child. 324-5104 after 6. (H20)

MAN FOR FARM WORK, Kenneth Reid 324-2974. (15959)

WANTED

BUSINESS GIRL to share furnished apartment. Miss Dianne Duff 324-4162. (H4970)

LESEE to operate service station in town of Lindsay for Major Oil Company. Apply Box 103, Post Office, Lindsay. (H4793)

PASTURE for 15 to 25 yearlings. Box 1678 Daily Post. (15937)

PASTURE for 12 head of young cattle. Phone 16R14, Cambray. (15945)

PASTURE for 20 head of Holstein heifers. Woodville 439-2189. (H4975)

PASTURE for 8 head of young cattle. Burton Upton, Oak wood 19R111. (15636)

PASTURE for 7 yearlings or 3 two year olds. Phone 11R31 Little Britain. (15993)

WANTED

TAG-ALONG TRAILER 5-10-ton capacity. Apply Box No. 1682, Daily Post.. (15974)

TRACTOR with steel wheels, 324-3025. (H8)

WORK WANTED

BOY 17 desires apprenticeship as a mechanic. Apply Box 1687 Daily Post. (H10)

BOY 17 desires apprenticeship as a body and fender worker. Apply Box 1688, Daily Post. (H11)

CHIMNEYS TO REPAIR, old and new, 324-5220, 324-2520. (H4950)

CUSTOM Chain Sawing, Kenneth McKnight, 324-2362. (15914)

FOR GAS AND ELECTRIC welding see STAPLES MARINE & MARINE SHOP SERVICE, Queen St. 324-5618. (16072)

FURNACES Vacuumed Cleaned. Chimneys cleaned. 24-hour service. Lindsay Furnace Cleaners 324-6082. Town or country. (H4286)

HOUSEWORK or sewing, 324-5544. (H24)

MARRIED MAN wants steady farm work. White Neil Ottens, 20 St. Andrew's St. Galt. (H4954)

TED'S VENETIAN BLINDS, cleaning and repairing 324-2252. (H2998)

TYPING or Books at home or part time office work. Box 1680, Daily Post. (15939)

WILL CARE FOR children in own home by day, 324-5860. (H4934)

BOARDERS WANTED

BOARDER WANTED, 324-5008. (H4937)

MAN BOARDER, 324-4889 (H4939)

SALES HELP WANTED

IF YOU CAN'T GET WORK because of your age, we have something for you, a good District to sell Rawleight Products. No capital or experience needed. Very good profit, independence and security. Write Rawleigh, Dept. C-258-41, 4001 Richelieu St., St. Henry, Montreal.

LOST

BEAGLE HOUND, black, white and brown, green collar with ring. Vicinity of Woodville, 1R4 Cambray. (16054)

TENDERS WANTED

TENDERS WANTED — Township of Somerville, tender for Loader. Sealed tenders plainly marked as such are being received by undersigned for supply of Industrial tractor and Loader up until March 21, 1964. All bidders must use Township tender forms which together with specifications may be obtained from Road Superintendent, Mr. Marsh Dudman, Burnt River. Lowest or any tender not necessarily accepted.

(H4828)

TENDERS will be accepted until March 30th for construction of the United Church manse at Coboconk, Ontario. Plans and specifications may be obtained from the undersigned for deposit of $10.00 per set. The lowest or any tender will not necessarily be accepted. M. A. Nicholls, RR1 Fenelon Falls, Phone Burnt River 16R2 (H4920)

FOR SALE BY TENDER

ARENA

FOR SALE BY TENDER

EXISTING Arena at Haliburton for sale and removal. Highest or any tender not necessarily accepted. Tenders to be in hands of the undersigned by April 18, 1964, 5 p.m. Wayne B. Wood, Clerk-Treasurer.

(H35)

MONEY TO LOAN

FIRST MORTGAGE LOANS
Interest rates 7% to 7½%
Consult Mr. Maidens or Mr. Gordon
Phone 324-2123
Victoria and Grey Trust Company

MORTGAGES
Funds available for first and second mortgage loans
Reasonable interest rates.
Consult
W. J. Bundscho
Found Realty Ltd.
Phone 324-2185

NOTICE to CREDITORS

NOTICE TO CREDITORS AND OTHERS

In the Estate of Marion Ross, of the Town of Lindsay, in the County of Victoria, Married Woman.

All persons having claims against the estate of the above named deceased who died on the 9th day of January 1964, are required to send full particulars of same to the undersigned solicitors for the executors on or before the 23rd day of April, 1964, after which date the estate will be distributed having regard only to the claims of which the undersigned shall then have had notice.

Dated at Lindsay this 16th day of March, 1964.

Fulton, McQuarrie & Hill, 12 Lindsay Street North, Lindsay, Ontario. Solicitors for Victoria & Grey Trust Company, Executors. (H4980)

AUCTION SALES

AUCTION SALE of Livestock and implements, 2 tractors, baler, electric grinder, full line of machinery, 22 head of purebred and 31 head of grade holstein cattle of them 29 are mature females, 6 cows due March and April, remainder fresh, bred and in full flow of milk, herd is registered and vaccinated, 33 can bulk milk tank and milking equipment, hay, straw, swine. Some furniture including 21 cu. ft deep freeze and piano. The property of Archie M. Fisher, Lot No. 3 and 4, Con. No. 7, Mariposa Twp; ½ mile east of Cresswell or 2 miles south of Manilla and 1 mile east. On Saturday, March 21st; Machine sale at 12 noon, cattle sale at 3 p.m. Terms cash, No reserve. For catalogues of this sale, write Carl Hickson, Auctioneer, Reabore. Lunch served by Cresswell W.A. (4887)

AUCTION SALES

AUCTION SALE — Through authorization of the Public Trustee Toronto, we offer for sale the following items, the property of John W. Graham, 278 Kent St. West, Lindsay: 2 piece chesterfield suite, 1 oval walnut table, 1 locker, floor and table lamps, fern tables, rugs, china cabinet hall rack and mirror, scatter mats, mantle clock, combination coal and electric stove, kitchen tables and chairs, beds, dressers, rockers, pine chest, trunks, office chair, book rack, dishes, tools, etc., some antiques. Sale to be held on premises, Saturday, March 21, at 1:00 p.m. Chas. and Ken Lamb, Auctioneers, Phone 324-2530, 324-3855. (H4941)

AUCTION SALE — Livestock and implements, 1956 D.C.4. Case tractor, live power; model S Case tractor, live power; 1963 P.T.O. manure spreader; 1962 Case baler; Case Forage Harvester; 2 wagons; Combine; thrashing machine; 1962 Case side delivery rake, full line of modern machinery; 60 head high grade Hereford cattle, 2 Herd sires, 20 mature cows, due March, April, May and June, remainder yearlings and 2 years old. Hay, straw, silage 28 sheep. Property of Emery and Bud Windrem, Lot 6, Con. 4, Emily Township; ¼ mile north of Omemee from Dominion Bank corner. Wed. March 25. Terms Cash, Absolutely no reserve. Sale 11:30 a.m. Lunch will be served. Carl Hickson, Auctioneer.

TEACHER WANTED

TEACHER WANTED — Twp. School Area No. 2 Mariposa requires teacher for school year starting Sept., 1964. School well equipped, good cupboard space, oil fired furnace, water pressure system, etc. School on County Road. Apply to W. E. Rogers, Sec.-Treas., 95 Regent St., Lindsay, Phone 324-4617. (H16)

LIVESTOCK

HEREFORD BULL, polled 15 months, also horned bull 12 months, Graham Everett, Fenelon Falls. (H4986)

HOGS, serviceable age and younger, also chunks. Fred Milne. Blackwater, Sunderland 3R3. (16058)

PIGS FOR SALE, 324-2268. (15912)

PUREBRED SHORTHORN females, bred and open. Arnold Hickson, 324-2957. (15952)

FREE THIS SUNDAY March 22nd at the **COTTAGE DRIVE-INN**
2 Miles South of Lindsay on Hwy 35

FREE CHOCOLATE CAKE
WITH EVERY BUCKET of **KENTUCKY FRIED CHICKEN**
ONLY **3.75** Serves 5 to 7 People
North American Housewife's Dish
Kentucky Fried Chicken

MANLEY'S pre-EASTER CAR SALE
We need your trade-in . . .Deal Right Now For Top Dollar For Your Car

1961 CHRYSLER Twodoor Hardtop in really immaculate shape and also a one owner car since new.
1960 VAUXHALL Envoy, a spotless car and very economical to run.
1958 PLYMOUTH Fourdoor Sedan, V/8 motor, automatic, really sharp.
1958 VOLKSWAGEN Van. A real work horse
1958 PLYMOUTH Fordor hardtop, sold as is.
1958 CHEVROLET coach, mechanic's special
1956 METEOR Fordor, 8 cylinder sedan.
1955 MERCURY Sedan, good transportation
1955 PONTIAC Sedan

Numerous Other Models to Choose From
We can give immediate Delivery on such models as Plymouth, Belvedere Fourdoor Sedans
1 Belvedere, twodoor H/Top and Plymouth Savoy Sedans

MANLEY MOTORS LTD.
Chrysler, Plymouth, Valiant, Fargo Trucks
76 WILLIAM N. PHONE 324-3545

Don't Dream of LOW PRICES!... Get Them AT G & B DISCOUNT FOOD MARKET
35c 22c 13c 2 for 59c 49c 69c 29c 13c
• SAVE CASH STAMPS TOO •
Prices good through Sat. Mar. 21st
• SUPER SAVINGS •
FANCY RED SOCKEYE **SALMON** SPECIAL ½ 55c
CORONATION, PINEAPPLE and GRAPEFRUIT **JUICE** 48 oz. tin 2 for 65c SPECIAL
CHOICE QUALITY **WAX BEANS** 15 oz. tin 2 for 33c SPECIAL
• QUALITY MEATS •
ROASTING OR FRYING **CHICKENS** lb. 33c
SLICED RINDLESS **BACON** lb. 55c
FIRST QUALITY **WIENERS** 2 lbs. 89c
FROZEN **MIXED VEGETABLES** 2 lb. bag 45c SPECIAL
• PRODUCE SPECIALS •
Fresh Crisp **SPINACH** BAG 19c
Florida White **GRAPEFRUIT** GOOD SIZE 10 for 69c
Quality **POTATOES** 25 LB. BAG 69c
BAKERY SPECIAL
QUALITY 24 OZ. Loaf **BREAD** White or Brown 2 for 39c
G AND B FOOD DISCOUNT MARKETS
YOUR FRIENDLY FOOD STORE 106 QUEEN ST.

WANTED
Carrier Boys & Girls
Apply
LINDSAY DAILY POST

TV LOGS

CFTO - TV
CHANNEL 9

Friday, March 20th

8:30—Focus and Morning Report
8:35—Cartoons
8:40—Miss Helen
9:00—Romper Room
9:30—Playtime with Uncle Bobby
11:00—Morning Magazine
12:00—Noonday Report
12:30—I Love Lucy
1:00—Dennemor Bride
1:30—Our House
2:00—The Millionaire
2:30—Douglas Fairbanks Presents
3:00—Here's Looking At You
3:30—People In Conflict
4:00—Mickey Mouse Club
4:30—Kiddo
5:00—Channel 9 Theatre
"Freddie Punish and a Fightin'" — Donald O'Connor, Marjorie Main
6:30—News, Weather, Sports.
6:50—Ski Lift
7:00—The Great Adventure
8:00—Thing of a Word
8:30—Andy Griffith
9:00—Jack Benny
9:30—Let's Sing Out
10:00—Gunsmoke
11:00—CTV National News
11:15—Metro Final
11:35—Sports Beefs and Bouquets
11:40—Pierre Berton Show
12:10—Douglas Fairbanks Presents
12:40—Death Valley Days

Saturday, March 21st

9:30—Meta Presents
10:00—Cartoon Party
10:30—Toastmaster Junior Auction — Premier.
11:00—Cartoon Party
12:30—Twin Bill Thatre
"The Last Posse" Broderick Crawford, John Derek.
7:30—Breaking Point
"Two Headed Spy" — Jack Hawkins, Gia Scala
2:45—Man Around The House
3:00—Wrestling
4:00—Golden Tee—Golf
4:15—Punch and Johnny
4:30—Hi-Time
5:30—After Four
6:00—Wagon Train
7:30—Breaking Point.
8:30—Saturday Night At The Movies: "Two Headed Spy" —Jack Hawkins, Gia Scala.
10:00—Bob Hope Show
11:20—CTV National News
11:15—Metro Final
11:20—Answering Service.

Sunday, March 22nd

11:30—Meta Presents
11:30—Spectrum
12:00—Italian Journal
12:15—Carosello
12:30—Japan Trade Centre
1:00—Album TV—premier
1:30—Platform
2:00—Junior "A" Hockey Playoffs
4:30—Douglas Fisher
5:30—Telepoll
5:35—Sgt. Bilko.
6:00—Walt Disney Presents.
7:00—Danny Thomas Show
7:30—Mr. Novak
8:30—Arrest and Trial
10:00—The Hourglass.
11:00—CTV National News
11:15—Metro Final
11:30—Edgar Wallace Mystery Hour.

Monday, March 23

8:30—Focus and Morning Report
8:30—Cartoons
8:40—Miss Helen
9:00—Romper Room
9:30—Meta Presents
10:00—Playtime With Uncle Bobby
11:00—Morning Magazine
12:00—Noonday Report
12:30—I Love Lucy
1:00—Dreamer Bride
1:30—Our House
2:00—The Millionaire
2:30—Douglas Fairbanks Presents
3:00—Here's Looking At You
3:30—People In Conflict
4:00—Mickey Mouse Club
4:30—Kiddo
5:00—Channel 9 Theatre
"Hell's Horizon"—John Ireland, Maria English.
6:30—News, Weather, Sports.
7:00—The Farmer's Daughter
7:30—Burke's Law
8:30—McHale's Navy
9:00—Phil Silvers Show
9:30—Take a Chance
10:00—Dr. Kildare
11:00—CTV National News
11:15—Metro Final
11:35—Sports, Beefs and Bouquets
11:40—Pierre Berton Show

CHEX - TV
CHANNEL 12

Friday, March 20th

10:00—National Schools
10:30—Chez Helene
10:45—Nursery
11:00—Romper Room
12:00—Noonday Report
12:10—Noonday Sports News and Weather
12:30—Stage 12
"The Lady & The Bandit" Louis Hayward, Patricia Medina
2:00—Password
3:30—Calender
3:00—Take Thirty
3:30—Friendly Giant
3:45—Misterogers
4:00—Sir Francis Drake
4:30—Seahunt
5:00—Razzle Dazzle
5:30—Kingfishers Cove
6:00—Summing Up
6:30—Cheyenne
7:30—Phil Silvers
8:00—Country Hoedown
8:30—The Defenders
9:30—Telescope
10:00—Sam Benedict
11:00—CBC News
11:13—Summing Up
11:30—The Untouchables —

Saturday, March 21st

1:15—En France —
1:45—The Golden Tee
2:00—World of Sport "F A Cup"
3:00—World of Sport European F A Cup
4:00—Bowling
5:00—Forest Ranger
5:30—Bugs Bunny
6:00—Curling Champ Bowling — John Danko
6:15—Film Feature
6:30—My Favourite Martian
7:00—Bev. Hillbillies
7:30—Andy Griffith
8:00—Hennessey
8:30—NHL Hockey Detroit and Toronto
10:05—Juliette
10:45—Let's Talk About
11:00—CBC TV News
11:08—Weather News and Sports
12:30—Movie Alibibaba and The Forty Thieves"—Maria Montez Jon Hall

Sunday, March 22nd

11:00—Church Service
12:00—Crossroads
12:30—En France
1:00—Grand National Steeplechase.
1:15—Outdoors Show
1:30—Country Cal.
2:00—Time of Your Life
3:00—Heritage
3:30—Shell's Golf
4:30—Timmy's Easter Parade of Stars
5:30—Old Favourites—Choir
6:00—Beachcomber.
6:30—Ripcord
7:00—Hazel
7:30—Flashback
8:00—A Show from Two Cities
9:00—Bonanza
10:00—Camera aCnada "World of Bobby Hull"
11:00—CBC News
11:15—Weather, News and Sports
11:30—Trail West

Monday, March 23

10:00—National Schools
10:30—Chez Helene
10:45—Nursery
11:00—Romper Room
12:00—Cartoons
12:10—Noonday
12:30—Stage 12
"Jump For Glory" Douglas Fairbanks Valerie Hobson
2:00—Password
2:30—Calendar
3:00—Take 30
3:30—Friendly Giant
3:45—Misterogers
4:00—This Living World
4:30—Seahunt
5:00—Razzle Dazzle
5:30—Opinion—Gary Kirker
6:00—Summing Up
6:30—Sugarfoot—
7:30—Don Messer
8:00—Garry Moore
9:00—Playdate
10:00—Inquiry
10:30—Zero One
11:00—CBC News
11:13—Summing Up
11:30—Late Movie: "The Texas Rangers" — George Montgomery, Gale Storm.

CKVR - TV
CHANNEL 3

Friday, March 20th

9:45—Tom Patten
9:30—Ed Allen Time
10:00—National Schools
10:30—Chez Helene
11:00—Romper Room
12:00—Popeye's Party
12:15—Noonday Report
12:30—Movie
"Dear Ma My Co-Pilote Dennis Morgan, Dane Clark
2:00—Password
2:30—Scarlett Hill
3:00—Take 30
3:30—Friendly Giant
3:45—Misterogers
4:00—Sir Frances Drake
4:30—Popeye's Party
5:00—Razzle Dazzle
5:30—Huckleberry Hound
6:00—Tupper
6.30—News, Weather, Sports
7:00—Wagon Train
8:00—Country Hoedown
8:30—The Defenders
9:30—Telescope
10:00—The Untouchables
11:00——CBC TV News
11:15—Weather, Sports, News
11:30—MOVIE—
Phfft — Ray Lemmon, Judy Holliday, Jack Carson, Kim Novak

Saturday, March 21st

11:00—Test Pattern
11:15—En France
11:45—Wrestling
12:45—Talent Time
1:45—The Golden Tee
2:00—F. A. Cup Elimination
3:00—European Cup Eliminat.
4:00—Bowling
5:00—Forest Ranger
5:30—Bugs Bunny
6:00—Teen Time
6:30—Ripcord
7:00—Beverley Hillbillies
7:30—Zero One
8:00—To Tell the Truth
8:30—N.H.L. Hockey (Detroit at Toronto)
10:15—Juliette
10:45—Sports Unlimited
11:00—CBC TV News
11:15—Weather, Sports, News
11:20—Movie —
Fire Down Below — Rita Hayworth, Robt. Mitchum Jack Lemmon.

Sunday, March 22nd

11:45—Test Pattern
12:00—Comment and Conviction
12:30—En France
1:00—Davey & Goliath
1:15—Outdoorsman
1:30—Country Calendar
2:00—Movie—
The Virginian — Joel McCrea, Brian Donlevy
3:30—Wonderful World of Golf
4.30—Timmy's Easter Parade of Stars
5:30—Take a Chance
6:00—Route 66
7:00—Hazel
7:30—Flashback
8:00—A Show From Two Cities
9:00—Bonanza
10:00—The World of Bobby Hull
11:00—CBC TV News
11:15—Weather, Sports, News
11:20—Movie—
Frenzy — Joan Greenwood, Derek De Marney

Monday, March 23

9:15—Test Pattern
9:30—Ed Allen Time
10:00—National Schools
10:30—Chez Helene
10:45—Nursery School
11:00—Romper Room
12:00—Popeye Party
12:15—Noonday Report
12:30—Movie
Brother Rat—Eddie Albert, Ronald Reagan
2:00—Password
2:30—Scarlet Hill
3:00—Take 30
3:30—Friendly Giant
3:45—Misterogers
4:00—This Living World
4.30—Popeye's Party
5:00—Razzle Dazzle
5:30—Cheyenne
6.30—News, Weather, Sports
7:00—My Favorite Martian
7.30—Don Messer's Jubilee
8:00—Garry Moore Show
9:00—Playdate
10:00—Inquiry
10:30—Andy Griffith Show
11.00—CBC TV News
11:15—Weather, Sports, News
11:30—M. Squad

Fast moving show a storybook on ice

The Lindsay Figure Skating Club's Tenth Annual Ice Review flowed smoothly into pattern last night at the Kiwanis Arena as each routine was moulded into a very pleasing program. The Club Professional Ray Lockwood and a large supporting crew have been working almost around the clock fitting each part into place, after many hours of drilling, costume making, and scenery designing.

If the last two nights rehersals are any indication, this year's show is oing to be the most colorful yet. The Junior part of the show is very intricate with several scenery changes and many individual and group costume designs. Based on Storybook Land, ten different stories are depicted in authentic costumes and in a fast moving sequence. To name the many characters not only revives many childhood memories but does indicate the terrific job done by the costume department. In Alice in Wonderland there is of course Alice, White Rabbit, Mad Hatter, Queen of Hearts, King of Hearts and the Knave of Hearts.

The King's Soldiers led by the Sergeant in charge of seventeen of the smartest marchers resplendant in their red and white uniforms.

Snow White, Prince Charming, Wicked Queen, Witch, and Huntsman take part in their story. The Seven Dwarfs include Doc, Grumpy, Bashful, Happy, Sneezy, Dopey and Sleepy. The Tin Man, the Scare Crow, and the Lion take part in The Wizard of Oz.

Grandmother, Woodcutter, and the Wolf accompany Red Riding Hood and it is a very vicious and hungry looking Wolf. Captain Hook, Tinkerbell, John and Wendy accompany Peter Pan, followed by five Pirates and five Indians.

All three special guest skaters take part in the Cinderella scene. Ian Hillman depicts the Prince, Denise Hill man is Cinderella, and Hazel Pike joins the Entertainers along with Coachmen, Pumpkin, Fairy Godmither, the step sisters and Step mother. Twelve children are dressed as dancers. The ones that may well steal the show are fourteen little brown mice with big pink ears. Six horses also take part.

The second half of the Review features routines by Cowgirls, Cowboys, Scarecrows, Harry Hayseed, Milkmaids, Les Parisiennes, and the Spanish Affair. Solo and pair numbers along with comedy acts are also well sprinkled through the show. All in all it appears to be a well rounded evenings entertainment and gives the boys and girls in the town an opportunity to display their powress.

CLOSE OUT SALE

NOW IN PROGRESS

ALL MERCHANDISE REDUCED TO SELL

Fallis & Hadwin

32 William St. N. Lindsay

Downpour of Savings!

TANGNEY'S .. GUARANTEE QUALITY or .. MONEY BACK

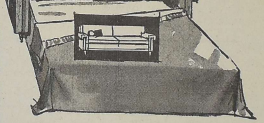

Add a room to your home with a

SLEEPER BED

Full length—full width Spring Mattress, Hides Away to make a Chesterfield—with soft foam cushions.

$148

BUDGET PLAN ★ WEEKLY PAYMENTS

EVEN THE HOSE SAYS QUALITY

FEATURE LOADED ALL NEW

LEWYT VACUUM CLEANER

with exclusive METAL CORE Long-Life Hose — 5-year guarantee. So strong an auto can be driven over it without harming it.

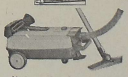

Most work-saving features, including:
- Ride-Along tool rak.
- See Thru Speed-Saks.
- Vinyl tinted big wheels.
- Power dial control.
- Low nozzle with 3-position brush.
- Stands solidly on stairs . . . stores easily.

Best value vacuum cleaner you can buy

49.95

Including 7-piece accessories kit

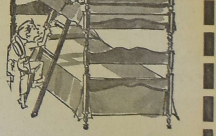

BUNK BEDS (COMPLETE)

- 2 Spring Mattresses
- 2 Steel Springs
- Guard Rail and ladder
- Full 36" wide—Maple Finished Hardwood

59.88

FREE CAREFUL DELIVERY
FREE STORAGE

Stroller

Folds easily —with Sunshade and chrome pusher.

12.88

WE ARE SPECIALISTS
We Can Help You Choose
THE MATTRESS
For Your Comfort — For Your Budget

VISIT OUR SLEEP SHOP ON THE MAIN FLOOR

COMPLETE HOME FURNISHERS

TANGNEY'S

CARPETS APPLIANCES ETC.

Every year, more than 300,000 handmade articles of clothing and bedding are shipper overseas to needy victims of disaster and strife by the Women's Work Committee of the Canadian Red Cross Society.

WANTED

Mechanic with Class A certificate

Experience in front end alignment preferred. Highest wages in this area paid, fringe benefits and all hospitalization. Ideal working conditions.

Apply Box 1661 The Daily Post stating experience

All replies kept in strictest confidence.

VG HAVE A WILL THAT WILL WORK
See your lawyer about your will.
See us about serving as your executor.
VICTORIA and GREY TRUST

The Lindsay Daily Post

"LOCAL NEWS FIRST, LAST AND FOREMOST"

69TH YEAR, NO. 63 ESTABLISHED 1895 SATURDAY, MARCH 21ST, 1964 5¢ Per Copy, 25¢ Per Week Delivered

324-2127
BUILDING SUPPLIES
FINNEY LUMBER
CUSTOM BUILT COTTAGES
108 ANGELINE ST. S. LINDSAY

FINEST ADVERTISING VALUE IN FIVE COUNTIES

FRONT PAGE CLASSIFIEDS

Phone 324-2114 before 11 a.m. for service that day
RATES: Page 7

Prospects look bright for holding mill rate—Mayor

FOR SALE

A NUMBER OF ANTIQUES. Box 97 Woodville. (H22)

"A PRE-EASTER Special for Poetry Lovers". Your truly by Tony Jock. Only ½ price for a limited time. Available at Little Book Shoppe, Cottage Restaurant, Stedman's, Gift Centre and Sisters Jewellery, Fenelon Falls. (H26)

A PRE-EASTER Special. Lovely Mum Plants from $1.49 up. Easter Lily Plants in bloom from 1.39. Azalea Plants in bud and bloom from $1.69. Hick's Flowerland, 50 Angeline St. S. (across from the Leslie Frost School.) (H4944)

A PRIVATE SALE, new 3 bedroom clay brick bungalow, including many extras, ready to move in to. Easy terms, 324-5354. (H4961)

100 BALES OF HAY... Grafton Hughes, Burnt River. (15935)

BORDER COLLIE for sale, 324-6558. (H30)

ARE YOU THINKING of building a new home this year, if so we have a large selection of lots, house plans to choose from, for further information call and ask for

Mrs. Cunningham

L. S. Snelgrove Co. Ltd., Realtors

142 Kent St. W. Lindsay 324-3239

(H4968)

BEFORE YOU BUY an outboard motor, you owe it to yourself to see our 1964 WEST BEND engines at Tripp Marines, Bobcaygeon Road 3½ to 80 h.p., 24 months warranty, factory trained mechanic. Service is our business. 324-5672. (H28)

BATH TUB, basin and toilet, 324-5151 or 324-2346. (H18)

BALED HAY AND STRAW. Peter Kirley. 324-2044 (15692)

400 BALES HAY, Leo Harrington, RR5, Lindsay. (16134)

BUSINESS Stationery, letter heads, envelopes, statements, business cards. For prompt efficient service, call Daily Post. (22038)

CARS — SPECIAL MODELS AT WESTERN'S MERCURY

1962 Chevrolet convertible, V-8 engine, power equipped.

1962 Ford convertible V-8 fully powered.

1960 Pontiac 4 door station wagon, as new.

1958 Chevrolet Impala, 2 door hard top, show room condition.

50 cars to choose from

Western's Mercury, Lindsay

CEDAR POSTS and Elm Logs. Phone Little Britain 23R11. (15926)

FOR SALE

54 CHEV. 3 ton truck, van box. Apply 8 Mary St. E., after 5 p.m. (16096)

56 CHEV. 6, standard, radio also 55 Monarch, hardtop, standard, radio, good runners, may be seen at Gallant's Texaco. (15976)

1956 CHEV. good condition, 324-4913. (H4972)

1951 CHEV. TRUCK, one ton 3225. B. Van Halteren, 324-3969. (H4993)

1962 CHEVY 6, 4-door; 1961 Rambler American; 1960 Chevy station wagon; 1958 Meteor 2 door, hardtop; 1957 Pontiac, hardtop; with radio; 1957 Chrysler with radio, 4 door; 1958 Volkswagen deluxe 1957 Volkswagen deluxe. Leo's B.A. Station, Bobcaygeon Rd. (H21)

CHOICE BALED HAY, also 11 pigs about 90 lbs, 799-5645. (16022)

COMMERCIAL PROPERTY with living accommodations, 850 ft. workshop, 5 room apartment, 164 ft. lot frontage. $1,000 down, balance reasonable. Terms. Ray Lawson, Broker, 324-5248. (H4936)

REG. CHIHUAHUA PUPS, also breeding stock rabbits, purebred New Zealand and Dutch 432-2108. (H4974)

CUSTOM FOWL PICKING Garnet Dunsmith, RR2 Oakwood (16070)

55 DODGE Regent, less than 50,000 original miles, one owner $195.00, 324-3658. (16099)

DUNSFORD, 9,000 with terms 7 room brick house, 11 acres of garden land, small barn, close to lake. We have waterfront lots and cottages priced to see. For further information, ask for Wib Jamieson.

L. S. Snelgrove Co., Ltd. Realtors

142 Kent St. W. Lindsay 324-3239

(H4963)

EAVESTROUGHING - repairs, re-roofing and new work. Dell roofing, eavestrough Phone 324-5293. (H4909)

EXTRA LARGE, fresh, white or brown eggs, delivered. 324-3035. (H31)

COFFEE TABLES, etc., with beautiful mosiac tops, artistically designed, fire-proof, scratch-proof, call 324-2990. (16154)

FARMS. 14,000 with terms, 123 acre farm, good buildings, home has city conveniences. We have a large selection of farms to choose from. Call and ask for Clare Staples.

L. S. Snelgrove Co., Ltd. Realtors

142 Kent St. W. Lindsay 324-3239

(H4964)

FOR SALE

FOR SALE

An excellent home. 4 years young. **North Ward** — 6 room bungalow. Living room 25 x 12. Kitchen has double stainless steel sinks, arborite work top, with breakfast bar, cupboards galore. Dining room 15 x 10 with built in china cabinet. 3 bedrooms with double closets. 4 piece bath, tiled colored fixtures. Oak and tile floors. 3 part basement. Mahogany panelled rec. room, built in bar and frig. Tiled floors. Forced air gas heating. Laundry. 2 piece wash room. 20 year bonded roof. Aluminum storms and screens. T.V. tower. Car port. Paved drive. Carries at $102.00 monthly, including principal interest and taxes.

5 room brick home, 2 bedrooms, 3 piece bath, new gas, furnace, water heater, garage, private drive. $2000 down, easy terms.

A handy man's special 1½ story, frame 7 rooms, 4 piece bath, warmair oil heating, 2 car garage lot. Full price $5,000 or best offer.

INCOME PROPERTIES

3 suite apartment building fully rented, 3 private baths, 3 kitchens, hot water heating, stoker fired, only $2,000.00 down.

Duplex, down town, 6 rooms and bath in each apartment. H.D. hydro, electric water heaters, separate furnaces, nice level lot, garage, $2000 down, terms arranged.

Excellent family business. Fully equipped home laundry, including washers, dryers, irons, etc. Plus $100 monthly income, plus owners apt. Must be sold. $3,500 down or best offer, terms to suit.

We need listings on 3 and 4 bedroom homes, particularly north and west wards.

Also farms and ranches.

A. Strassburger Broker

129 Elgin St. W., Lindsay 324-6371 or Ross Hay 324-3496

(H4899)

FLAT BOTTOM Boat, motor and trailer, 324-6310. (H4916)

14 FT. SAILBOAT, 2 sails and 22 ft. mast. Box 1672 Daily Post. (15842)

1956 FORD Automatic, will trade on hay or straw, Orillia 326-2625 after 8 p.m. (16157)

63 FORD, good condition, reasonable, 324-5643. (H14)

1957 FORD Station Wagon 8 cylinder, good condition, Woodville 439-2365. (H4801)

52 FORD pick-up, 100 or best offer, 324-5371. (H17)

GOOD MIXED HAY and straw, also horse hay delivered. Orillia 326-2625 after 8 p.m. (16158)

FOR SALE

FURNITURE new and used, refrigerator, stoves, chesterfields, kitchen sets, washing machines, televisions, record players, continental beds, etc. We buy-sell-trade, easy payments. **MIDTOWN FURNITURE,** 30 William St. S. (H4990)

1956 HILLMAN HUSKIE, mechanically sound body in fair condition. 324-5708 between 6 and 8 p.m. (16027)

HOCKEY STICK SALE. All must go, see our specials, also goalie equipment. **SKATES SHARPENED — MIDTOWN SKATE EXCHANGE.** (H4989)

MARTINDALES GAS and **OIL HEATING SALES** and **SERVICE**
Lennox Furnaces
5 year payment plan
Phone 324-4386

MODERN two bedroom bungalow, about 2½ acres. Excellent location, V.L.A. approved. Box 1683 Daily Post. (15992)

53 MONARCH, cheap, 324-5947. (H4949)

NEW repossessed cottage, balance of payments, 324-2974. (15968)

ONEMEE, 8,500 with terms, 2 bedroom bungalow, lot 250 x 150, hardwood and tile floors, oil furnace, full basement. This is a good buy, we also have water front cottage with down payments from $500.00 up.

Call and ask for Bill Coulson

L. S. Snelgrove Co., Ltd., Realtors

142 Kent St. W., Lindsay 324-3239

(H4966)

OFFICE EQUIPMENT, Typewriters, Adders, Cashiers, Duplicators, Cheque Writers, Comptometers, Three hundred new and used. We buy, sell, rent, service. Hamilton Office Equipment, 137 Brock South, Whitby, Ont. MO. 8-5849. (15423)

ONE TABLE LAMP, one T.V. lamp, pictures and dishes, 324-2300. (H32)

OUTBOARD MOTORS, 3 West bend, new outboard motors, 45 electric, 20 h.p., 12 h.p., 50% reduction, Phone 324-W2 Fenelon Falls. (16050)

ONE 20 GAL. Electric Hot Water Tank, used approx. 6 mos. 324-5278. (H4841)

9 PIECE Walnut Dining Room Suite, Moody's Upholstery, 3 Kent St. W., 324-5173. (H4943)

PETERBOROUGH PONTOON Boat, Islander model 22 ft., with side curtains and half top. Make a house boat out of it. $595.00. Motors available 35 h.p., $200.00 and up. Burrough's Marine, Rosedale. Hwy .35. (15643)

LITTLE BOY LOST!

Quite a crowd gathered at the corner of Kent and William Streets when a "little boy lost" cried his head off and refused to go along with Constable J. Henley to the police station to find his mother. The little fellow was "standing on the fifth amendment" and wouldn't give his name, even with the promise of an ice cream cone. A while later his mother appeared, saying she had lost the little fellow in a department store, had frantically called the police and then had noticed the crowd gathered. All's well thought little David as he went off home with his mother.

Depends on High School Demands

Prospects are bright for holding the tax line in Lindsay, said Mayor Joseph Holtom Friday. The mayor told "The Post" he had been discussing the matter with Finance Chairman Councillor Russell Taylor and Clerk-Treasurer W. B. (Bud) Bates and claimed if the Victoria County High School board demands remained the same, the council should be able to hold the mill rate or may even drop it slightly.

Lindsay council meet on Monday evening, in the council chambers when the mill rate will be set at the budget meeting.

"It looks encouraging", said the mayor, "but depends upon the high school board demands".

TENTATIVE BUDGET

Wednesday night the Victoria County district high school board tentatively set a budget exceeding $1,000,000, the first in the board's history. The total budget is $1,111,606.-73, an increase of $123,106.73 over the amount spent by the board last year. Bruce Maidens, high school board finance chairman stressed that the budget was only a tentative one, as he said the board didn't know yet what the grants will be.

The Finance Committee will meet again next week to discuss the budget and he said they hoped to know the actual government grants at the time.

Morley Bell, assistant board secretary said teacher's salaries accounted for most of the increase. He said the 1964 budget calls for $656,230.60 for this item compared with $572,-430.49 last year. "The indications are that the grants we will receive will be much higher than last year", he said, "and this could result in the budget being pared considerably".

Roads Board Members to meet minister over Cowan's bridge

Members of the Victoria County Roads Board will meet in Ottawa next week with the Right Honourable J. P. Deschatelets, Minister of Public Works to seek relief in the completion of Cowan's Bridge.

The board was in receipt of a letter today from Charles Lamb, MP, stating that he had made arrangements with the minister for an interview regarding the matter.

Roads Board members hope relief in the from of a subsidy will be granted to enable the board to meet the commitments on the bridge.

Petitions are not even legal claims Snowdon councillor

Snowdon Township councilor Orie O. Mintz newly appointed member to council is going on record as saying that as long as he is on council, petitions from ratepayers will be ruled "out or order" for as he has plainly stated, he has been advised that "Such things as petitions are not even legal".

The furor arose over a petition presented to council at their last meeting asking that the previous truck driver Ed. gin Sedgwick be reinstated.

He had apparently resigned his job sometime in February and a temporary driver had been hired.

A lengthy argument ensued when some of the councillors noted that some of the names on the list were the same people who had previously pressed for the dismissal of the driver.

It was at this point that the fireworks started, when Mr. Mintz said he doubted the authenticity of such a list of names, as some were not ratepayers in the township.

A vote on whether to keep the newly hired man, or reinstate Mr. Sedgwick, resulted in a tied vote which was finally broken by Mr. Mintz only on the condition that a log book be carried at all times by the driver containing all pertinent information as to purchases of gas, and oil, etc., and a description of the work being done.

He further stated in his letter to the Echo newspaper in Haliburton that as the ratepayers newly elected member he felt it his duty to do what he felt was best for the community.

". . . if you are so anxious to sign petitions, then I would suggest you petition your provincial government to have Snowden Township classed as a depressed area, which it is" he wrote,

"If it is a puppet you want, you have the wrong person" adds the letter.

BRENDAN BEHAN IS DEAD

(UPI)—Dublin's wild, boisterous, tousle-haired, craggy-face Irish rebel and playwright Brendan Behan died Friday from the failure of internal organs wrecked by his repeated drinking bouts. He was 41.

Behan, who once swore to friends "I'll beat the gargle (drink) yet, "never pulled out from the effects of his final bender. He was rushed to Meath Hospital in Dublin March 10th suffering from jaundice, complicated by liver and kidney trouble and diabetes.

A three-man team of specialists rushed an artifical kidney machine to his bedside Tuesday night as Behan lay in a coma, but all to no avail.

Behan had passed in and out of heavy comas since he was brought to the hospital in an ambulance after one of his wild drinking sprees for which he had become famous in Dublin.

His 36-year-old wife Beatrice and his mother and father were at his bedside when he died at 8:40 p.m.

He received the last rites of the Roman Catholic Church last Sunday.

Sweepstake horse injured

A Lindsay citizen came close to possibly winning a tidy sum of money through the recent Sweepstakes.

It seems that Bill Killen, an employee with the Trent Valley Bakeries, held a winning ticket on a starter but unfortunately it is understood his horse was injured with two others, putting them out of the race.

However, Bill hopes to pick up some prize money for picking a "starter".

Weather outlook

Eastern Lake Ontario, Haliburton Regions, Lindsay area: Snow today. Little temperature change. High today at Trenton and Peterborough 35, Killaloe 32, Muskoka 32, North Bay, Sudbury and Sault Ste. Marie 30. Outlook for Sunday clearing. Summary for today snow.

COMBINED PAID CIRCULATION AVERAGE
FOURTH QUARTER 1963—6178
SUBJECT TO A.B.C. AUDIT

FOR MORE CLASSIFIEDS TURN TO PAGE 7

Editorials, Features

The Lindsay Daily Post
An Independent Newspaper published daily except Sundays and legal holidays at Lindsay, Ontario

The Thursday Post
published on Wednesdays
WITH A WEEKEND SUPPLEMENT
by Messrs. Wilson & Wilson Limited
Members of the Audit Bureau of Circulation
Members of Canadian Daily Newspaper Association
"Authorized as second class mail, Post Office Department, Ottawa."

SUBSCRIPTION RATES

DAILY POST		THURSDAY POST	
By carrier boy	25¢ per week	With Weekend Supplement	
BY MAIL		By mail in Counties of Victoria, Haliburton, Peterborough, Durham and Ontario.	
Six months	$3.00	One year	$2.50
One year	$5.00	Three years	$5.75
Within the counties of Victoria, Haliburton, Peterborough, Durham and Ontario		By mail elsewhere in Canada and U.S.A. $4.00 per year in advance.	
Elsewhere—One year	$8.00		

Dial 324-2113, 324-2114 or 324-2115

SATURDAY, MARCH 21ST, 1964

Reports and Remarks...

PIONEER BOYS' MAGAZINE

A child of last century might well be dazzled by the range and variety of children's literature today, but he would certainly find one familiar friend on the bookstalls—'The Boy's Own Paper'. Founded over eighty years ago, the magazine is read in over fifty countries, and its blend of hard interesting fact, adventure fiction and practical help appeals to the youngster of today as it did to his grandfather and great-grandfather.

When Jack Cox, who has been editor of the 'B.O.P.' for the past seventeen years, was interviewed recently in the BBC General Overseas Service weekly programme 'Here and Now' he mentioned one of the reasons for the paper's continued success; it has always believed that only the best writing is good enough for its young readers. Illustrious names among its past contributors include Conan Doyle, who began writing for the 'B.O.P.' when he was still an unknown young doctor of twenty-five. An analysis of his contributions made recently by the Sherlock Holmes Society, said Mr. Cox, revealed a foretaste of the famous detective, and he felt it was fair to say that Sherlock Holmes had orignated in the early writings for the 'B.O.P.'. Another interesting fact that he had discovered in going into the past history of the magazine was that a first prize in a musical competition had been won by a boy named Gustav Holst, later to become one of Britain's most celebrated composers. In his own times as editor, said Mr. Cox, he had taken all the early work of that top rank suspense writer Hammond Innes, who had written some splendid series for the paper.

An indication of the importance attached to helping their readers is given by the fact that the readers' advisory service of the 'B.O.P.' has sixty people working for it. "A boy can write in on almost any subject under the sun," said Mr. Cox, "and really get an expert answer to his problems—whether they have to do with his work, careers, sport or whatever it may be."

—BBC London Letter.

• • •

Remember way back when

MARCH 21, 1914

Bobcaygeon—Many men are coming out of the lumber camps, and all report a successful season for cutting and drawing. The fear at present with loggers, is water. The lakes are low, never seen so low at this time of the year, and creeks are dry. The grain fields were clear of snow at the beginning of the week and in the woods it is said to be exceptional to find snow to the knees. How are the creeks to be filled within the next four weeks? Regular floods or a lot of logs out this winter will be kept in the back waters. It looks to be highly probable that this season will furnish a most effective example, of the need of forest conservation and planting of forest throughout the watershed of the Trent Valley. The clearing of the lands leaves no storage of water.

Band Benefit Well Attended

The benefit at the rink last night for the Citizens' Band was a splendid success. There was a record attendance of skaters, and the ice was in splendid condition. A feature of the evening was the excellent programme rendered by the band.

MARCH 21, 1939

Victoria Road—What might have proved to be a very disastrous fire was narrowly averted here today by prompt action on behalf of the citizens and the fortunate discovery of the blaze before it got a start. Children arriving at the United Church for Sunday School were surprised and startled upon opening the doors to be greeted by dense clouds of smoke issuing from within. When help arrived it was discovered that the fire was located in the basement of the building and was seeping up through the floor and registers. At first it was impossible for the men to go in on account of the blinding smoke, but after doors and windows were opened for a few moments a few found their way in and over to a quantity of blazing shingles and chips. These were extinguished and carried out. The caretaker is very puzzled as to what started the conflagration as he attended to the furnace and left everything in good order only a short while before. As the edifice is a land-mark being erected many years ago by the Presbyterians, taken over by the Methodists and then became United, those in the vicinity are grateful it was not destroyed.

The Northeast Corner by "the observer"

I have always had an idea that the people of Western Canada, particularly Alberta, were always one or two jumps ahead of Ontario in their thinking, especially in their thinking on Social Services. Why this is I do not know. I have a lot of relatives in Western Canada and about once a year some of these relatives will visit us. Those living in Alberta have become quite well to do. They always seem to have the latest model of car on the market. They are always very well dressed and of course they are always decked in their 10 gallon grey hat, that is so symbolic in western style.

Ever since the days when Aberhart came out with his funny money scheme they have been making noticable progress. Aberhart was never able to put his ideas into actual practice, but the people of Alberta took him at his word and gave him a chance to see what he could do. Twenty five dollars a month for every man, woman and child in the province looked pretty good. We do not recall what the sticker was in his scheme, at any rate the province gave him a huge majority and while they never got the twenty five dollars that he promised them, nevertheless they are still living under a Social Credit form of Government and they like it so well that they wouldn't have any other.

I would imagine if Mr. Aberhart lived here in Ontario and if he presented his ideas to our people, he would have been rushed to Whitby on the first bus. No, our people are either Grit or Tory, and it will be a long day before any other party can get a look in. The New Democratic party made a bid at the last Federal Election but were snowed under. Their candidate was much superior in his training than any of the other opponents. He was a young high school teacher from Lindsay, well qualified for the office and he could hold his own in debate with any man in Ottawa. But our people won't take a chance on any new brand of politics, it has to be either Grit or Troy, no matter whether the candidate can write his own name.

Now getting back to Alberta, I would like to draw to your attention their latest efforts in social service. Alberta is spending $24,000,000 in providing new homes for elderly people and they are spending another $9,000,000 to operate them each year. They estimate that there are at the present time 4,200 Albertans who qualify for the care provided by the homes.

In Ontario practically every County has its Home for the Aged. These are generally full up, besides the County Home that is run by a committee of the County Council there has sprung up in the past few years, private homes for the aged. These homes are run by citizens of the town and they are mostly for bed patients or semi-bed patients. As a rule the citizens who run these nursing homes are not engaged in any other pursuit, so they charge the patients so that they make a comfortable living for themselves. In a lot of ways these nursing homes are filling quite a need in our society, for in a great many cases they are caring for our elderly people who have no place else to go. We understand they are all subject to Government inspection but even so there are certain things about them that we do not approve of. In nearly all cases they are just ordinary houses on two floors. Now a large house might accomodate between ten and twenty patients on the upstairs level. Supposing there were only half this number of patients can you imagine what would happen if a fire broke out, well quite. They generally have an outside exit but of what use would that be to bed patients? All we can say is that we have just been ucky in Lindsay that no fires have securred in these nursing homes.

The homes are operated for profit and we do not think that old people should be expected to contribute anything beyond cost. To my mind the profit motive in incomparable with hospital care.

In Alberta the committee recommended a daily charge of $2.00. The Government subsidy on top of that would be up to a maximum of $4.50 per day for a total per patient of $6.50.

It was reported in the Post a few days ago that the County Council were investigating the possibility of taking over the Nursing Home in Bobcaygeon. This would be an ideal spot for a start for I am convinced that if Ontario waits for either the Ontario Government or the Dominion Government to provide homes for our aged citizens, the aged citizens will have to wait in vain. Some local form Government has to give leadership and by the time John Robarts and Lester Pearson get finished sparring at each other, for fear one will get the drop on the other, many more cold winters will have passed over our heads.

No doubt there are a goodly number of older people in Victoria County who would be glad to avail themselves of the opportunity of spending their retiring days in such a home if they were available. Citizens of the very finest calibre who may be fairly well to do. They raised good respectable families but the family has moved to the city. The old folks at home probably keep a cow and a few hens and this is about all they are able to look after. These people in a great many cases are not invalids but they are no longer able to do hard work. It would seem to me that it would be money well spent if our County Council sent a committee out to Alberta to see their system in operation. I am sure they would have a very interesting report to make on their return.

SPECIAL
MARCH 9—14
Pressure Pumps and Sump Pumps
Russel Minaker
Plumbing & Heating
96 William St. N.
Lindsay, Ont.

LOU ROBERTS
Formerly With Marshall Stephens The Barber
Is Pleased To Announce
That As Of Monday, March 16th
He Will Be Working With
O'NEILL & PATTERSON, BARBERS
Next To The Daily Post On William St. N.
Assuring All His Customers Of The Same Good Service

BAD BOY'S FURNITURE CLEAROUT
FREE DELIVERY TO LINDSAY AREA
ALL MERCHANDISE FULLY GUARANTEED

COMPLETE 3 ROOM GROUP
267.77
• Complete bedroom . . . headboard., mirror, smooth top mattress, spring.
• Kitchen . . . sparkling chrome or bronze tone, 5-pc kitchen suite.
• Complete Living Room . . . Luxurious handsome 2-pc. chesterfield suite, 2 end tables.
$5.00 Down Delivers.

PHILCO TELEVISION
1963 Model
198.88
• Compact Space Saver
• 20,000 Volt Chassis
• Exclusive Cool Chassis
• Up Front Speaker System
We Want Your Trade
$5. Down Delivers

PRICE GUARANTEE
If within 90 days of making your purchase you find a lower price anywhere, the "Bad Boy" guarantees to rebate you the difference in full.
PLUS 10%

ALL 1963 FLOOR SAMPLE S TO CLEAR IMMEDIATELY
BAD BOY FURNITURE & APPLIANCE CO. LTD.
298 GEORGE ST. N. PETERBOROUGH
PH. 742-9238

DIRECTORY
Business and Professional

AUCTIONEERS
CHAS. and KEN LAMB LICENSED AUCTIONEERS AND VALUATORS
Sales Conducted Anywhere at Reasonable Rates
DIAL 324-2530 or 324-3935

BUILDING CONTRACTORS
JOHN R. JACK CONSTRUCTION LTD.
Custom Home Builders.
Phone: Lindsay 324-6244 — Toronto 284-4263

BARRISTERS & SOLICITORS
FROST, INRIG AND GORWILL
169 Kent Street W., LINDSAY, Ontario. Dial 324-2183
Hon. Leslie M. Frost, P.C., Q.C.
George P. W. Inrig, B.A., LL.B., M.C.L.
J. Richard Gorwill, LL.B.

FULTON, McQUARRIE and HILL
324-2131 17 Lindsay Street North, Lindsay 324-2130
A. M. Fulton, B.A., Q.C. E. D. Fulton, B.A., Q.C.
J. A. McQuarrie, B.A., Q.C. E. C. Hill, B.A., Sc.

DONALD J. WARNER B.A., L.L.B.
Barrister & Solicitor
Farmers' Union Bldg. 12-16 Peel St. Lindsay 324-6196
Branch Office Omemee Thursday Afternoon 799-5751

A. B. PATTERSON
Barrister, Solicitor & Notary Public
16 RUSSELL ST. W. LINDSAY. DIAL 324-4404

DONALD J. FINN, B.A., L.L.B.,
Barrister, Solicitor, Notary Public
Minden, Ontario. Telephone 289

M. J. Cunningham B.A., L.L.B.
Barrister, Solicitor and Notary Public
PHONE 324-3216
136 Kent St. W., (Above Central Fruit Market)

ACCOUNTANTS
WARD, WATSON & RATHWELL
CHARTERED ACCOUNTANTS
87 ADELAIDE ST. N. LINDSAY, ONT.
TEL. 324-3579
G. H. Ward, C.A. Toronto Partner — H. A. Watson, C.A. Resident Partner — J. R. Rathwell, C.A. Resident Partner

GUNN, ROBERTS and CO.
Chartered Accountants
Montreal, Toronto, Chatham, Calgary and Vancouver

INSURANCE
FROST INSURANCE AGENCIES, LTD.
REAL ESTATE — INSURANCE
324-2513 A. ROY BROOM NIGHTS 324-2554

SURVEYORS
SMITH & SMITH
ONTARIO LAND SURVEYORS
Oliver Smith, O.L.S. G. Elden Smith B.S.A., O.L.S.
Angeline St N., Lindsay. P.O. Box 24 Phone 324-2511

WILLIAM R. COE
Ontario Land Surveyor
Office and Residence: 17 Short Avenue Lindsay
Telephone 324-4132

TAXI
LINDSAY TAXI . . . 324-6251
(Owned and Operated by Claude McMahon)
Prompt Courteous Service

PLUMBING
P and P Licenced Master Plumber
• Good Prices • All Our Work Guaranteed
No Job Too Small — Too Large — Too Late or Too Early
Phone Cambray 7r14—Lindsay 324-4810 after 5:00 p.m.

CHARTERED BUS TOURS
FRED DENURE TOURS
Modern Coaches For All Size Groups — Phone 324-5836
Check the Coming Events Column for forthcoming trips.

POST CIRCULATION
EXTRACTS
FROM AUDIT REPORT
BY THE AUDIT BUREAU OF CIRCULATIONS

		DAILY POST	THURSDAY POST
4th Quarter	1944	1,481	1,807
4th "	1945	1,653	1,794
4th "	1946	1,734	2,370
4th "	1947	1,952	2,722
4th "	1948	2,185	2,773
4th "	1949	2,120	2,637
4th "	1950	2,355	2,505
4th "	1951	2,462	2,671
4th "	1952	2,490	3,018
4th "	1953	2,612	2,582
4th "	1954	2,457	2,523
4th "	1955	2,257	2,469
4th "	1956	2,409	2,414
4th "	1957	2,459	2,622
4th "	1958	2,172	2,659
4th "	1959	2,493	2,376
4th "	1960	2,600	3,351
4th "	1961	2,565	2,774
4th "	1962	2,660	2,983
4th "	1963	2,823	3,355
Net Paid Circulation Average For Feb.	1964	2,891	3,477

AS FILED WITH THE AUDIT BUREAU OF CIRCULATION
SUBJECT TO AUDIT

BOWES & COCKS REALTOR 342-3234

THE Gallery of Homes REALTOR

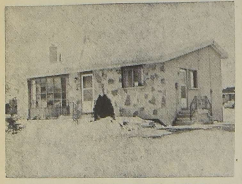

CONVENIENT TO CONVENT

Modern split level, 4 bedrooms, finished recreation room, most attractive livingroom, kitchen with ample cupboards. Laundry and play area in bright dry basement. Exceptionally well built.
Call DERRICK TAYLOR for particulars—324-6145

BUSINESS LOCATION

Attention Electricians, Hairdressers, Barbers, Excellent opportunity to start a family business. Store or showroom, working area and office with attached immaculate four bedroom home. Large spacious lot gives good parking facilities. Many extras in home, rugs, remodelled kitchen.
For details call ROY CAMPBELL

230 ACRE RANCH

Located 12 miles from Lindsay. Will handle 75 head very nicely. There are 2 never failing springs and a small creek. 165 acres could be worked. 4 Bedrooms, solid brick home. Barn is 30' x 80' with steel roof. 2 sheds 1 is 26' x 40', 1 — 20' x 50'. Fences are in good repair. Asking price 18,500 with terms.
For Further Details Call JIM GRAHAM at 324-6145

SOUTH WARD DUPLEX

Recently remodelled and neat as a pin. Close to St. Mary's and shopping. Two complete units, large, bright, homey and easily and economically heated.
For further details call HARVEY DAWE—324-6145

PINE PANELLED RECREATION ROOM

3 bedroom home with living room 21 x 12, gas forced air heat, 4 piece bath, nice kitchen in new area of town. This home is a contractor built for sale. The yard is landscaped, and fenced, the antenna tower is included as well as awning. Heavy thermopane in the front window. Further information from HARVEY DAWE 324-6145.

Bowes & Cocks Limited
REAL ESTATE — MORTGAGES — GENERAL INSURANCE
129 Kent Street Phone 324-6145
Open This Evening Until 9 p.m.

YOU'LL SAVE MONEY WHEN YOU BUY AT

Mowbray Motors

There has to be a reason why our customers keep returning year after year to buy their cars at Mowbray's.

THE REASON IS SIMPLY... THEY LIKE OUR PRICES..YOU WILL TOO

GUARANTEED GOOD USED CARS

1962 FORD Fairlane, fourdoor sedan, with radio
1961 FORD Fairlane, fourdoor sedan, like new
1961 FORD ranch wagon, four door, radio, perfect shape.
1959 FORD Fordor Automatic, radio, gleaming black finish.
1958 FORD Four door, radio, low mileage car.
1957 FORD Two door, radio, whitewalls, etc.
1957 DODGE Fordor, two tone finish.

TRUCKS

1951 FORD ½ ton , in real good shape.
1947 FORD 1 ton stake, ready to work.

NEW CARS AND TRUCKS

Always in Stock For Immediate Delivery
CONVERTIBLES — HARD TOPS — SEDANS

PHONE 324-3406

MOWBRAY MOTORS LTD.

Family of Fine Ford Products

ALLAN BROS.
Monumental Works

To you who are about to select a Family Memorial call and see our stock of Fine Monuments
Cambridge Street North Lindsay, Ontario

ALLAN BROS.

Next Fire Hall—11 Cambridge St. N. 324-4142

Chatterbox

by Millicent

FAST AND FANCY WITH FRUIT COCKTAIL

Cocktail Chiffon Pie

1 envelope (1 tablespoon) unflavored gelatin; ½ cup cold water; 3 slightly beaten egg yolks; dash salt; 1 6-ounce can frozen lemonade concentrate (not thawed); 3 egg whites; ½ cup sugar; 1 1-pound can (2 cups) fruit cocktail, well drained; 1 9-inch baked pastry shell. In top of double boiler, soften gelatin in cold water. Add egg yolks and salt. Cook and stir over hot, not boiling water till gelatin dissolves and mixture thickens, about 7 minutes. Remove from heat; stir in frozen lemonade concentrate. Chill, stirring occasionally, till partially set.

Beat egg whites to soft peaks gradually add sugar, beating to stiff peaks. Fold in gelatin mixture. Reserve ½ cup fruit cocktail; fold remaining fruit into gelatin mixture. If necessary, chill till mixture mounds slightly when spooned. Pile into cooled pastry shell. Chill till firm. Before serving, arrange reserved fruit in a ring atop pie. Trim with mint leaves.

Fruited Tangerine Ice

2 7-ounce bottles ginger ale; 1 6-ounce can frozen tangerine-juice concentrate; 1 No. 2½ can (3½ cups) fruit cocktail, chilled and drained.

Combine ginger ale and tangerine concentrate; stir just till concentrate melts. Pour into refrigerator tray; freeze till firm. At serving time, break into chunks; beat with electric or rotary beater just till broken up (don't overbeat). Stir in fruit cocktail and serve in chilled sherbet glasses. Makes 6 to 8 servings.

Fluffy Ambrosia

1 1-pound can (2 cups) fruit cocktail, drained; 1 fully ripe banana, peeled and sliced; 1 pared orange, cut in sections; ¼ cup broken California walnuts; ½ cup whipping cream, whipped; 1 cup tiny marshmallows (optional). Shredded or flaked coconut. Combine first 4 ingredients. Chill about an hour. Spoon into dessert dishes; sprinkle with coconut. Makes 4 servings.

HOUSEHOLD SCRAPBOOK

By Roberta Lee

White-Sidewall Tires

White-sidewall auto tires can be cleaned with any good detergent and fine steel wool. The latter is not so harsh on rubber as it is on an unyielding method of cleaning such tires is to use a brush and one of the commercial white-sidewall cleaners on the market.

Colored Silks

Colored silk fabrics require care when washing. Do not allow them to become badly soiled before laundering, and add a little salt to cold water to prevent the colors from running.

Gilded Clock

You can improve the appearance of a gilded clock or picture frame by rubbing it with a cloth wet with alcohol or turpentine.

28 Dunsford School Children attend County Council Session

"They are never too young to learn, especially when it comes to municipal and county business affairs" quotes Victoria County Warden Max Kennedy, and he proved it last week by inviting a group of Grade four school children from Dunsford Public School to attend a session of county council.

About 28 children and their teachers sat in on the session and watched as the business of passing by-laws, and other county business was conducted.

A visit was then made to the county library, a tour through the court house and the registry office, and they later heard a brief talk by former County Sheriff Jasper Forman and EMO Co-ordinator James Hall on the work of the EMO.

A call at the museum, where the children were escorted around by Dan McQuarrie, and then a final treat at a barbeque house rounded out the day.

The Warden said the children were asked later by their teachers to send letters of appreciation to the various places they had visited as part of their school activities.

Central School Pupils receive awards at assembly

Fourteen pupils of Central Senior School shared awards in the "Do It Now" poster contest sponsored by the National Employment Bureau. Presentations were made during the Grade 8A assembly on Friday.

Poster contest winners were: First Alan Dyson; tied for second Janet Broadfoot and Wendy Bauman; three tied for third place, Clare Parcells, John Padgett and Jim Goldon. Fourth prize winners were Glen Williams, Carol Ellis, Judy Bakogeorge, Howie Lamb Wayne Kemp, Sandy Reesor, Maureen Williams and Kenny Robertson.

The 8A assembly put on a "Search for Talent" show at the Central School. Allan McLean and Sandra Brown gave piano solos, Ken James tap danced and Elizabeth Kingsborough sang "The Second Minuet". Bob Wilson, Susan Graham, Douglas Blakely and Susan Robinson presented a skit "Unusual Talent in Unusual Places", and original poems by students of Grade 8A were read by Sandra Reeson and Carolyn Mills. Fay Patterson brought the house down with an imitation of one of the Beatles. Susan Robinson was the chairman of the assembly. Each class puts on an assembly during the school term.

The Canadian Red Cross helps hospitalized veterans to lead useful and productive lives through its Arts and Crafts programmes in Veterans' Institutions

Jack Weaver
PLUMBING-HEATING
324-5236
1 WATER ST.

EXPERT BODY & FENDER REPAIR SERVICE

- OUR PAINT JOBS TOPS
- OUR PRICES MODERATE
- OUR WORKMANSHIP UNEQUALED

MANLEY MOTORS
16 WILLIAM ST. N. 324-3646
O.M.L. N.A.L.

Announcements

At Rest

WHITE — Margaret White entered into rest at the Starr Rest Home Little Britain Thursday, March 19, 1964, in her 84th year. Beloved wife of Francis Os White and dear mother of Mrs. Beatrice Middleton, Lillian (Mrs. Harry Hoggett) and James, all of Toronto, also survived by five grandchildren. Resting at the Bruce A. McArthurs funeral home, Russell St. S., Lindsay, thence to St. Mary's Church for requiem Mass on Saturday, March 21, at 9 a.m. Interment St. Mary's Cemetery. (H19)

Card of Thanks

DEMOE — My sincere thanks to relatives, friends and neighbours for gifts, plants, treats and cards during my stay in the hospital. Special thanks to my attending doctors and nursing staff of the surgical floor of Ross Memorial Hospital. Grace Demoe. (16159)

In Memoriam

BRIEN — In loving memory of my dear husband Samuel Frederick Brien who passed away March 21st, 1960.

Loved, remembered, treasured, always in my memory,
Ever remembered by wife Mildred. (H4977)

BILLINGS — In loving memory of my dear husband and father James Henry Billings who passed away one year ago, March 20th, 1963.

A sad and lonely year has passed,
Since our great sorrow fell.
The shock that we received that night,
No one can ever tell,
God gave me strength to meet it
And courage to bear the blow
But what it meant to lose him
No one will ever know.

Ever remembered and sadly missed by wife Margaret and family. (H37)

Little Britain UCW plans Easter Supper

Little Britain (PNS) — The Little Britain United Church Women, Group B held their March meeting in the church basement.

President, Mrs. Janet Nowakowska, presided, and after a few opening remarks, led in repeating in unison the Purpose of U.C.W. followed by a hymn "There Is A Green Hill Far Away". A poem and the minute card on "Hope was then read.

Roll call and minutes of Feb. meeting followed. Reports from the treasurer Mrs. Harold Mason, Literature Sec., Mrs. Morley Griggs and Supply Sec. Mrs. Ormerod, were given. It was decided that they make a layette as usual. It was announced that the Easter Supper would be held on March 30. rummage sale will be held in Lindsay.

The worship was in charge of Mrs. M. Ormerod. The theme was darkness and light. Others taking part were, Mrs. Elvin Taylor, Mrs. Harvey Webster and Mrs. H. Mark. The story of Mary Magdalene was read by Mrs. Ormerod followed by a solo by Miss Donna Taylor.

Lunch was served and a social half hour enjoyed by all. Mrs. Lou McTaggart thanked the group in charge.

Sweep!

Three important dates loom up for local curlers. On April 13th the annual meeting, April 15th the meeting for the presentation of prizes and April 30th, a social smoker with lunch.

What next or what's in a name. Lindsay curlers introduced the Scugog River special and the Champagne Festival bonspiel. Niagara Falls has its Honeymoon Special and Westerners have their cars. However, the latest advertised bonspiel is being held by the Durham Club. The entry fee is $40 a rink and the winners will share a pedigree or thoroughbred race colt which is still to be born.

Globe Girdling

(By United Press International)

ASSURES CANADA

External Affairs Minister Paul Martin says the United States has assured Canada that it will co-operate in halting any Great Lakes violence during the coming shipping season. American Seafarers International Union President Paul Hall said last night after being snubbed by the Maritime trustees when they didn't show at a meeting he had suggested — "There is a strong possibility" of a general tieup of Great Lakes shipping. Hall's statement followed the firing of 8-I-U Canadian President Hal Banks by the government-appointed trusteeship.

"SATISFACTORY" PROGRESS

A U-S Air Force doctor examined a captured American flier in a Soviet Army hospital Friday. He said the flier was making "satisfactory" progress in recovering from injuries suffered when he and two other airmen were shot down by Russian fighters. The Soviets retained body of the three fliers. The doctor said he did not request surrender of the injured man. It was the third visit to Lieutenant Welch by an American doctor. On the other occasions Soviet authorities were asked to release Welch for treatment of a broken arm and leg.

NAMES WOMAN

President Lyndon Johnson has named a woman to be U-S Ambassador to Denmark. The President appointed Mrs. Katherine White of Red Bank, New Jersey, to the post.

WON'T CONFIRM OR DENY REPORT

Reliable sources in Hungary say Vatican Envoys talked last weekend with Jozsef Cardinal Mindszenty about the possibility of his leaving from a self-imposed exile at the U-S Embassy in Budapest. Mindszenty took refuge in November of 1956 after Soviet forces crushed the Hungarian revolution. Hungarian and U-S diplomats refuse to confirm or deny the report that Mindszenty may leave.

CHURCHES

William Street Baptist Church

Rev. Bruce H. Eaton
(Assoc. with The Fellowship Of Evangelical Baptist Churches)

9:50 a.m.—Family Bible Hour
11:00 a.m.—"Hosanna"
7:30 p.m.—The Cross, The Test of Our Beliefs
Visitors Welcome

Queen Street United Church

Rev. B. Garrett B.A., B.D. Rev. J. F. Lane — Director of Music Harry Lloyd

9:30 a.m.–Sunday School
11:00 a.m.–Worship Service
"Passion and Restraint"
7:00 p.m.–"The Lord's Supper"
by Eric Thiman, Presented by the Choir with Soliste Barbara McGahey and Robert Tompkins
Good Friday Service – 11:00 a.m.

Christian Reformed Church

Angeline St. N., Lindsay

SERVICES:
10:00 a.m.—Rev. J. Verbrugge of Bowmanville, (English)
11:15 a.m.—Sunday School
8:00 p.m.—Rev. J. Verbrugge of Bowmanville (Dutch)
Listen Sundays on Stations Toronto 1430 — 7 a.m. Orillia 1600 — 3 p.m. Oshawa 1350 — 9:15 p.m.

Lindsay Gospel Hall

73 LINDSAY ST. S. LINDSAY

10 a.m.–Sunday School
11 a.m.–Breaking of Bread
7:30 p.m.–Gospel Service
"Except a man be born again, he cannot see the Kingdom of God. John 3 and 3
All Are Welcome.

Cambridge Street United Church

Rev. Robert K. McLean, B.A., B.D., Minister
Director of Music Alan D. Bennett
Associate Minister, Rev. Kenneth G. Purdon B.A.

Palm Sunday
11:00 a.m.—Morning Worship
7:00 p.m.—Evening Worship
Holy Week Services
Monday, March 23rd—7:00 p.m.—For Boys and Girls (12 and under)
Tuesday, March 24th—8:00 p.m. for Women and Girls (also U.C.W. Easter Thank Offering Meeting)
Wednesday, March 25th—7:30 a.m. for Men and Boys
Friday, March 27th—10:00 a.m.—Good Friday Service

St. Paul's Anglican Church

RECTOR 43 Russell St. W. ORGANIST
REV. DAVID LEMON B.A. B.D. MR. B.J.D. MOSS

PALM SUNDAY, MARCH 22nd

8:30 a.m.—Holy Communion.
9:30 a.m.—Teens' Bible Classes
11:00 a.m.—Morning Prayer—
Guest Speakers: Rev. F. C. Cawthorne. Mr. Winters.
11:00 a.m.—Church School ages two years and over and nursery
2:00 p.m.—Stewardship of Life Conference.
Distribution of Palm Crosses at all services.
7:00 p.m.—Evening Prayer
Holy Week Services
Wednesday, March 25—1:30 p.m.
Good Friday, March 27th—11:30 a.m.
Guest Preacher: The Rev. Cannon J. C. Clough, St. John's Peterborough.

Apostolic Church of Pentecost

Rev. A. G. McPhail 30 Cambridge St. N.

10:00 a.m.–Sunday School
11:00 a.m.–Morning Worship
7:30 p.m.–Evangelistic Service
Wednesday 8:00 p.m.–Prayer Service
Friday, 7:30 p.m.–Young Peoples

St. Andrew's Presbyterian Church

Rev. O. G. Locke B.A. Minister — William Perry Organist and Director

9:30 & 11:00 a.m.
"A Strange King"
9:30 a.m.–Church School for all ages.

Calvary Pentecostal Church

Rev. R. D. Ellis — Minister
The Pentecostal Assemblies of Canada

10 a.m.–Sunday School
11:00 a.m.–Worship Service
Speaker: Mr. David Whittaker
7:30 p.m.–Evangelistic Service

Locals and Coming Events

Dance, Manilla Hall, Sat. Mar. 21. (16029)

Mr. and Mrs. James Harris, 9 St. Lawrence St., will be "at home" to friends, neighbours, and relatives, Sat. March 21, 2 - 4 p.m. and 8 - 10 p.m. Occasion of the Golden Wedding Anniversary. (No gifts, please). (15855)

Songsters Danforth Salvation Army presents "The Missiah" Fenelon Falls United Church, Monday, March 23, 8 p.m. Admission 75c.

This is your invitation to attend the annual meeting of the Children's Aid Society at the Town Hall, Tuesday, March 24th at 8 p.m. The guest speaker will be Mr. H. H. Dymond of Toronto. There will be band numbers and refreshments. (H4962)

Mystery tour by chartered coach, Sunday afternoon March 22nd. Tickets $2.50. Phone Fred DeNure, 324-5836.

(H4883)

Easter bus tour to Ottawa and Montreal. Leaves Friday March 27, returns Sunday afternoon. First class bus and hotel accomodations for information, phone Fred DeNure 324-5836. (H9)

Reserve Wednesday, April 22, for Harmony Hour Luncheon sponsored by Lady Hughes Chapter IODE at Academy Theatre. (H34)

Mr. and Mrs. John Clarkson of Oakwood will be at home to friends and neighbors, Mar. 25th, 3 to 5 p.m. 7 to 9 p.m. on the occasion of their 50th wedding anniversary. (16057)

WANTED

Mechanic with Class A certificate

Experience in front end alignment preferred. Highest wages in this area paid, fringe benefits and all hospitalization. Ideal working conditions.

Apply Box 1681 The Daily Post stating experience

All replies kept in strictest confidence.

Direct Passenger Service

— Two Departures Daily —

From LINDSAY to TORONTO and PETERBOROUGH

Connections to all Points in Southern Ontario,

And to Ottawa, Montreal And All Points East.

EXTRA SERVICE ON WEEKENDS

Consult us for charter coach service for your next group outing

For Further Particulars Call Jack Bellamy, Local Agent

Union Bus Terminal - 324-5381

Next time your group goes by bus call

FRED DENURE

324-5836

HE GIVES THE BEST SERVICE

FA-4-5500 Century A TWENTIETH CENTURY-FOX THEATRE

STARTS **Monday**

Starting Time 6.45 p.m.

2 — SUSPENSE PACKED HITS — 2

BOTH ADULT ENTERTAINMENT

TIME IS RUNNING OUT...FOR THE RUNNING MAN!

COLUMBIA PICTURES presents a CARL PELLER PRODUCTION LAWRENCE TIERNEY LEE REMICK BLAKE EDWARDS HARVEY REMICK · BATES THE RUNNING MAN PANAVISION® TECHNICOLOR®

WARNING! 'STRAIT-JACKET' WHOLLY DEPICTS AX MURDERS!

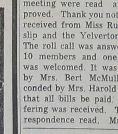

COLUMBIA PICTURES presents STRAIT-JACKET starring JOAN CRAWFORD

Last Times To-day: Cont. Sat. From 2.00 p.m.

SPECIAL LIMITED ENGAGEMENT!

WONDERFUL MUSIC! SONGS! DANCES!

M-G-M and CINERAMA present THE WONDERFUL WORLD OF THE BROTHERS GRIMM IN WONDERFUL COLOR!

TV LOGS

CFTO - TV CHANNEL 9

Saturday, March 21st

9:30—Meta Presents
10:00—Cartoon Party
10:30—Toastmaster Junior Auction — Premier.
11:00—Cartoon Party
11:30—Twin Hills Theatre
"The Last Posse" Broderick Crawford, John Derek.
7:30—Breaking Point
"Two Headed Spy" — Jack Hawkins, Gia Scala.
2:45—Man Around The House
3:00—Wrestling
4:00—Golden Tree—Golf
4:15—Punch and Johnny
4:30—Hi-Time
5:30—After Four
6:00—Wagon Train
7:30—Breaking Point.
8:30—Saturday Night At The Movies: "Two Headed Spy" —Jack Hawkins, Gia Scala.
10:05—Bob Hope Show
11:00—CTV National News
11:15—Metro Final
11:20—Answering Service.

Sunday, March 22nd

11:00—Meta Presents
11:30—Spectrum
12:00—Italian Journal
12:15—Carosello
12:30—Japan Trade Centre
1:00—Album TV—premier
1:30—Platform
2:00—Junior "A" Hockey Playoffs
4:30—Douglas Fisher
5:00—Tempo
5:30—Sgt. Bilko;
6:00—Walt Disney Presents:
7:00—Danny Thomas Show
7:30—Mr. Novak
8:30—Arrest and Trial
10:00—The Nourjas;
11:00—CTV National News
11:15—Metro Final
11:30—Edgar Wallace Mystery Hour.

Monday, March 23

8:20—Focus and Morning Report
8:30—Cartoons
8:40—Miss Helen
9:00—Romper Room
9:30—Meta Presents
10:00—Playtime With Uncle Bobby
11:00—Morning Magazine
12:00—Noonday Report
12:30—I Love Lucy
1:00—December Bride;
2:30—Our House
2:00—The Millionaire
2:30—Douglas Fairbanks Presents
3:00—Here's Looking At You
3:30—People In Conflict
4:00—Mickey Mouse Club
4:30—Kiddo
5:00—Channel 9 Theatre "Hell's Horizon"—John Ireland, Maria English.
6:30—News, Weather, Sports.
7:00—The Farmer's Daughter
7:30—Burke's Law
8:30—McHale's Navy
9:00—Phil Silvers Show
9:30—Take a Chance
10:00—Dr. Kildare
11:00—CTV National News
11:15—Metro Final
11:35—Sports, Beefs and Bouquets
11:40—Pierre Berton Show

CKVR - TV CHANNEL 3

Saturday, March 21st

11:00—Test Pattern
11:15—Em. France
11:45—Wrestling
12:45—Talent Time
1:45—The Golden Tee
2:00—F A Cup Elimination
3:00—European Cup Elimination
4:00—Bowling
5:00—Forest Ranger
5:30—Bugs Bunny
6:00—Teen Time
6:30—Ripcord
7:00—Beverley Hillbillies
7:30—Zero One
8:00—To Tell the Truth
8:30—N.H.L. Hockey (Toronto at Toronto)
10:15—Juliette
10:45—Sports Unlimited
11:00—CBC TV News
11:15—Weather, Sports, News
11:20—Movie — Five Down Below — Rita Hayworth, Robt. Mitchum Jack Lemmon.

Sunday, March 22nd

11:45—Test Pattern
12:05—Comment and Conviction
12:30—Em. France
1:00—Davey & Goliath
1:15—Outdoorsman
1:30—Country Calendar
2:00—Movie— The Virginian — Joel McCrea, Brian Donlevy
3:30—Wonderful World of Golf
4:30—Timmy's Easter Parade of Stars
5:30—Take a Chance
6:00—Route 66
7:00—Hazel
7:30—Flashback
8:00—A Show From Two Cities
9:00—Bonanza
10:00—The World of Bobby Hull
11:00—CBC TV News
11:15—Weather, Sports, News
11:20—Movie— Frenzy — Jean Greenwood, Derek De Marney

Monday, March 23

8:15—Test Pattern
8:30—Ed Allen Time
10:00—National Schools
10:30—Chez Helene
10:45—Nursery School
11:00—Romper Room
12:00—Popeye's Party
12:15—Noonday Report
12:30—Movie Brother Rat—Eddie Albert, Ronald Reagan
2:00—Password
2:30—Scarlet Hill
3:00—Take 30
3:30—Friendly Giant
3:45—Misterogers
4:00—This Living World
4:30—Popeye's Party
5:00—Razzle Dazzle
5:30—Cheyenne
6:30—News, Weather, Sports
7:00—My Favorite Martian
7:30—Don Messer's Jubilee
8:00—Garry Moore Show
9:00—Playdate
10:00—Inquiry
10:30—Andy Griffith Show
11:00—CBC TV News
11:15—Weather, Sports, News
11:30—M Squad

CHEX - TV CHANNEL 12

1:45—The Golden Tee
2:00—World of Sport "F A Cup"
3:00—World of Sport European F A Cup
4:00—Bowling
Saturday, March 21st
1:15—En France —
5:00—Forest Ranger
5:30—Bugs Bunny
6:00—Curling Champ Bowling — John Danko
6:15—Film Feature
6:30—My Favourite Martian
7:00—Bev. Hillbillies
7:30—Andy Griffith
8:00—Hennessey
8:30—NHL Hockey Detroit and Toronto
10:00—Juliette
10:45—Lets Talk About
11:00—CBC TV News
11:06—Weather News and Sports
12:30—Movie Alibiaba and The Forty Thieves"—Maria Montez Jon Hall
Sunday, March 22nd
11:00—Church Service
12:00—Crossroads
12:30—En France
1:00—Grand National Steeplechase.
1:15—Outdoors Show
1:30—Country Cal.
2:05—Time of Your Life
3:00—Heritage
3:35—Shell's Golf
4:30—Timmy's Easter Parade of Stars
5:30—Old Favourites—Choir
6:00—Beachcomber,
6:30—Ripcord
7:00—Hazel
7:30—Flashback
8:00—A Show from Two Cities
9:00—Bonanza
10:00—Camera eCnada "World of Bobby Hull"
11:00—CBC News
11:15—Weather, News and Sports
11:30—Trail West
Monday, March 23
10:00—National Schools
10:30—Chez Helene
10:45—Nursery
11:00—Romper Room
12:00—Cartoons
12:15—Noonday
12:30—Stage 13 "Jump For Glory" Douglas Fairbanks, Valerie Hobson
2:00—Password
2:30—Calendar
3:00—Take 30
3:30—Friendly Giant
3:45—Misterogers
4:00—This Living World
4:30—Seahunt
5:00—Razzle Dazzle
5:30—Opinion—Gary Kirker
6:00—Summing Up
6:30—Sugarfoot—
7:30—Don Messer
8:00—Garry Moore
9:00—Playdate
10:00—Inquiry
10:30—Zero One
11:00—CBC News
11:15—Summing Up
11:30—Late Movie: "The Texas Rangers" — George Montgomery, Gale Storm.

Mrs. G. Burn, Mrs. R. Malcolm speak on trip to Florida

Janetville (PNS) — The Janetville W.I. held their March meeting at the home of Mrs. Georgie Burn. Mrs. E. Toole was in the chair in the absence of the president. The meeting opened with Ode, followed by the Lords Prayer.

The minutes of the last meeting were read and approved. Thank you notes were received from Miss Ruth Hasslip and the Velverton UCW. The roll call was answered by 10 members and one visitor was welcomed. It was moved by Mrs. Bert McMullen, seconded by Mrs. Harold Moxon, R. that all bills be paid. The offering was received. The correspondence read. Mrs. Bert McMullen was asked to take the chair for the election of officers next month. Mrs. Hilden Johnston gave a very interesting topic on Community activities and public relations.

Mrs. Georgie Burn and Mrs. Ray Malcolm was then asked to give a talk on their trip they took to Florida which was very interesting with everyone asking questions. Mrs. Georgie Burn led a contest which was won by Mrs. Elmo Archer. The meeting closed with the Queen and grace was sung. A delicious lunch was served by Mrs R. Burn provided by the hostess Mrs. Arthur Hanna and Mrs. Frank Fry, while everyone enjoyed a social half hour

Plans for April tea made at March WA meeting

Omemee (PNS) — Christ Church W.A. held their March meeting in the guild room. The new rector Rev. John Urquhart and his wife were introduced to the meeting. She has been associated with the W.A. for many years and is a life member. She is interested in religious drama both directing and writing, Pakistan embroideries, foreign students and the Belleville school for the deaf where her daughter teaches.

Plans were made for an April tea to raise funds for the Dorcas fund. A bale is about ready and a quilting bee will be held soon. Delegates will attend a Deanery meeting at Cannington and a meeting in

Turkey supper at Haliburton

Haliburton (PNS) — While the weather was not at its best quite a large crowd attended the turkey supper held in the united church auditorium.

The supper was sponsered by the units of the UCW and these ladies worked hard to jaddns pauuuq ipaa aqi aqeuu a success.

St. Patrick's Day was the theme of the supper.

St. Paul's Church, Lindsay to hear a talk on Christian-Jewish dialogue.

The local W.I. is sponsoring an evening in Christ Church basement when a film on Cancer research will be shown.

CARRIER BOYS & GIRLS WANTED

apply LINDSAY DAILY POST

Top Ten

Beatlemania seems to have become chronic in Canada . . . with some Beatle tunes slowly fading . . . then surging ahead again . . . while others move steadily upwards to take their place.

Although they don't affect the national standings yet . . . "Love Me Do", and "From Me to You", by the Beatles are scoring heavily in Ottawa, Toronto and Montreal . . . where once again, anything by the Beatles is well established as tops.

Beatles isn't the only name in recording circles . . . Capital is just as prominent, having another hit group, the Dave Clark Five to add to their Beatle success.

Elvis, trying hard, if that's necessary, is still in tenth position, with "Kissin' Cousins" . . . tied this week with "Glad All Over", by the Dave Clark Five.

The top ten tunes across Canada, which is compiled by United Press International follows; 1. Want To Hold Your Hand; 2 .All My Loving; 3. Dawn; 4. Fun Fun Fun; 5. She Loves You; 6. Navy Blue; 7. Puppy Love; 8. (Tie) Hey Bob A Needle and California Sun; 9. Please Please Me; 10. (Tie) Glad All Over and Kissin Cousins.

Look your Easter Best with our professional SANITONE DRYCLEANING

Be ready—when the Big Day comes! With our expert care and Sanitone's special Soft-Set® fabric finish, your clothes will look their very best. Call on us today—before that last-minute rush.

FOR 25 YEARS

Lindsay CLEANERS & DYERS

YOUR CLOTHES BEST FRIEND

Kent St. W. Lindsay

TANGNEY'S	Morley Greaves	Earl Kennedy
Furniture and Appliances	Co. Ltd.	Electric
31 Kent W. PH. 324-4831	130 Kent W. PH. 324-3581	24 William St. S. PH. 324-4641

Plan to attend

HYDRO SHOWTIME

featuring

VALUABLE DOOR PRIZES

VALUABLE DOOR PRIZES

Miss Louise Miller Home Economist, Ont. Hydro

COOKING DEMONSTRATION

LIGHTING HINTS

LAUNDRY TIPS

ELECTRIC HEATING

Hydro Showtime . . . a lively 2 hour show . . . packed with ideas on Modern Electrical Living . . . to be enjoyed at:

THE ACADEMY THEATRE, LINDSAY

Thursday, April 2nd — 8 p.m

ADMISSION 50c

Presented By

Lindsay Hydro Electric Commission

Under The Auspices of

The Order of The Eastern Star Coronation Chapter

Tickets May Be Purchased From The Following

Crest Beauty Salon — Helen Ford's Beauty Salon

Earl Kennedy Electric — Ray Lawson Real Estate

Edward's Hardware — Kent Cleaners

All Eastern Star Members

SAFE, CLEAN, FLAMELESS ELECTRICITY

FRED SMITH	MIDTOWN FURNITURE	COURTS
Appliances		Furniture and Appliances
53 Lindsay St. S. Phone 324-5711	William St. S. Phone 324-2791	Phone 324-2272

STOP! . . . killing yourself

By Peter J. Steincrohn, MD., F.A.C.P.

FIND DOCTOR YOU CAN FEEL COMFORTABLE WITH

Dear Dr. Steincrohn: have been going to a doctor for over a year and a half. My problem is that I cannot talk to him. He makes me nervous. He says words that I do not understand. I hate to keep asking him what he means. What shall I do? Mrs. R.

Comment: Doctor and patient should make a good team. As I see it you need a new quarter-back whose signals you understand. Otherwise you won't make the necessary yardage against illness. If you can't feel comfortable with your doctor there's something basically wrong in your relationship. Try to find a doctor who is as comfortable as the proverbial old shoe.

* * *

Dear Dr. Steincrohn: I am 64 and have high blood pressure. The last reading was 170 over 90. It has never been higher. I am very concerned. How shall I get it lower? Mrs. S.

Comment: I'd say it's in the normal range. You are just asking for trouble in fooling around with the powerful new antihypertensive drugs when you don't actually need them.

* * *

Dear Dr. Steincrohn: I have heard so many varying accounts about results of cataract operations that I am all confused and apprehensive. Some say it is an extremely delicate and nerve-wracking operation. Mrs. T.

Comment: Speaking recently to an outstanding ophthalmologist about the cataract operation he was enthusiastic and emphatic in saying that this operation perhaps promises more for a patient than any other surgery. "What other type of surgery can promise 95 to 98 per cent success?" he asked. "We can make that promise."

The operation itself doesn't take very long, is practically painless and recovery period is much less than it used to be years ago when patients were kept quietly in bed postoperatively. I hope this removes some of your anxiety, Mrs. T.

* * *

Dear Dr. Steincrohn: I am mature yet have the chest of a 10-year-old. My bust is so small that I have to hide the "true me" under padded clothes. I have done exercises until I was purple, I have tried gaining weight, but as soon as I lose one pound, I lose it in my chest. Is it true that there is an operation that will overcome this condition? Thank you. Discouraged.

Comment: Have your family doctor refer you to a well-trained plastic surgeon. Although I do not unreservedly recommend the operation (that is your own doctor's decision to make) I suggest that he refer you for consultation. I have known many women like yourself who were helped by plastic surgery.

* * *

Dear Dr. Steincrohn: I am overweight and my doctor has suggested a diet. But it's the getting started that is so hard. How does one start? Mrs. M.

Comment: Like any project, there must be a beinning. You are overwhelmed by the immensity of your task. Just figure that you're starting on a long walk. How do you start that? By taking the first step. Otherwise, you'll just stand still, dreaming of the journey and what a nightmare it is. Dreams are often worse than reality.

(Released by the Bell Syndicate Inc.)

Nearly 16,000 hospitalized veterans participate in the Arts and Crafts programme of the Canadian Red Cross.

SPORTSMAN'S DIGEST

By Hal Sharp

HOME-CANNED FISH

3-21

SKIN AND FILLET FISH. THEN CUT FILLETS TO PACK PINT JARS ½ FULL (A). THEN ADD 1 TSPN. SALT AND 3 TSPNS. VINEGAR. FILL REST OF JAR WITH FISH, ADDING VEGETABLE COLORING IF YOU WANT SALMON COLOR (B). DO NOT ADD ANY OTHER LIQUID OR WATER. APPLY JAR LIDS (DON'T SEAL TIGHTLY IF NOT SELF-SEALING). BOIL JARS AND LIDS BEFORE USING. PRESSURE COOK FILLED JARS 1½ HRS. AT 15 LBS. TIGHTEN LIDS BEFORE JARS BECOME COLD. USE WITHIN SIX MONTHS.

WHEN YOU OPEN JARS, BOIL FISH 20 MIN. TO DESTROY ANY CHANCE OF FOOD POISONING. EVEN SUCKERS TASTE SALMON-LIKE WITH DIGESTABLE BONES.

STYLE VIEWS

Maternity Marvel

PRINTED PATTERN

4670 SIZES 10–20

by Anne Adams

Marvelous maternity idea — just untie side bows when you need extra flare. Look mint fresh, pretty in this no-frills princess shape. Easy!

Printed Pattern 4670: Misses' Sizes 10, 12, 14, 16, 18, 20. Size 16 requires 4⅛ yards 39-inch fabric.

FIFTY CENTS (50c) in coins (no stamps, please) for this pattern. **Ontario residents add 2c sales tax.** Print plainly **SIZE, NAME, ADDRESS, STYLE NUMBER**

Send order to ANNE ADAMS, care of Lindsay Post, Pattern Dept., Lindsay, Ont.

DO YOU KNOW HOW TO GET A PATTERN ABSOLUTELY FREE? It's simple—order our Spring-Summer Catalog including FREE COUPON to get any one of 250 design ideas. Send 50c today.

One-A-Day Doilies

7260

by Alice Brooks

Notice the graceful designs — a combination of pineapple and spider web crochet.

Crochet ONE A DAY to use and enjoy every day. Pattern 7260: round doilies 7½ and 8 inch; oval 6½ x 10½ in No. 50 larger in No. 30 or string.

Thirty-five cents (coins) for this pattern (no stamps, please) to Alice Brooks, care of Lindsay Post, Needlecraft Dept., Lindsay Ontario. **Ontario residents add 1c sales tax.** Print plainly **PATTERN NUMBER, NAME, ADDRESS.**

206 NEEDLECRAFT HITS — 1964 Needlecraft Catalog—Toys, fashions, crewelwork, bazaar hits — crochet, knit, sew, embroider, quilt. Send 25c.

SOMETHING NEW — BIG DELUXE QUILT BOOK! 16 complete quilt patterns — pieced and applique, for beginners, experts. Send 60c now.

Newlyweds Elizabeth Taylor and Richard Burton pause before entering chartered plane which took them back to Toronto. The stars were married in a brief ceremony at the Ritz Carlton Hotel in Montreal.

Plans for Spring Tea made by Seagrave UCW

Seagrave (PNS) — The UCW convened in the Sunday School Room. The leader of West Group Mrs. Keen conducted an Easter Worship service, with five other members assisting, Mrs. H. Baird and Mrs. D. Lee sang two duets in keeping with the theme.

Mrs. Cliff Short, president, then took charge and thanked all those who had taken part, minutes of last meeting read and approved. Roll call was answered by 31 members and eight visitors were present. The following reports were given. Corresponding secretary read a letter. Mrs. Fishley listed materials bought Mrs M. Bruce plans for spring tea. The President gave plans for wedding and that the allocation was $165 Mrs. K. Short offered an electric stove for the basement, which was accepted and the ladies agreed to pay for wiring. Mrs. B. L. Wanamaker to arrange for the same. Mrs. R. Abraham reported on proposed evening entertainment for Fairview Lodge, and also reported regarding finish for washroom walls. An invitation was read from the Prince Albert UCW to their Dessert Luncheon. A committee was appointed to enquire about carpet for platform, at the request of some interested friends.

The meeting closed with a hymn and benediction. Mrs. D. Crosier conducted a word contest while refreshments were being prepared by the hostesses.

Mrs. Frank Rich hostess to UCW

Oakwood (PNS)—The March meeting of unit three of the U.C.W. was held at the home of Mrs. Frank Rich with 15 present.

The quilting originally planned for this meeting was postponed to a later date owing to the illness of Mrs. Bert Jewell. Mrs. Harold Jenkins and Mrs. Frank Rich was in charge of the devotional period.

A short play on Christian Stewardship was presented by Misses Candace Rich, Cora Dawson, Catherine and Margaret Gordon. It brought out the idea that although money making is important, in fact, necessary, there are other contributions, which can be made as well. Sometimes the good that a group has done is difficult to assess, because kind acts, good influence, thoughtful words, cannot be put down in dollars and cents.

Mrs. Harold Jenkins contributed a solo and Mrs. Charlie Wooldridge assisted with the worship period.

The leader Mrs. Grills conducted the business period. Miss Margaret Gordon was appointed secretary, to assist Miss Candace Rich who was secretary-treasurer. The May meeting will be at Miss Gordon's home. Candace Rich and Mrs. Charles Wooldridge responded for the programme. Mrs. Grills and Mrs. Giles for the lunch. Mrs. Giles offered her home for the July meeting. Some plans were discussed re the catering engagement for April.

The meeting closed by singing "Blest Be the Tie That Binds".

Mrs. Jenkins assisted the hostess in serving lunch.

OUR BOARDING HOUSE with Major Hoople

THE LITTLE WOMAN

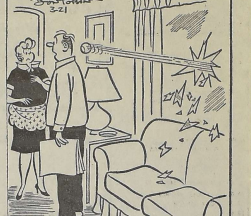

"Did you say the new neighbors have children?"

LI'L ABNER

by Al Capp

ABBIE AND SLATS

by Rasburn Van Buren

BRINGING UP FATHER

by Geo. McManus

MYRTLE

by Dudley Fisher

CROSSWORD - - - By Eugene Sheffer

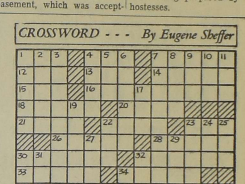

HORIZONTAL
1. hinder
4. crowd
7. head (L.)
12. beverage
13. collection
14. shaped like an egg
15. storage enclosure
16. released
18. summon forth
20. digits
21. son of Jacob
22. segregation
25. speak
26. guest
28. bizarre
30. flowers
32. long blouse
33. birds
34. water vessel
35. conclusion
36. store
38. monster
41. heavenly body
42. mollusk
43. offensive
47. waste cloth
48. conscious
49. insect
50. Greek letter
51. alkite
52. serifform
53. fluid
53. auditory organ

VEETICAL
1. conclusion
2. existent
3. renewed
4. constructed
5. single
6. gulf
7. Inland Sea
8. avaricious
9. substations
10. common value
16. Shoshonean Indian
17. spread hay
19. electrified particle
19. birds
22. pronoun
23. a sting ray
24. part of circle
26. affirmative
27. frame-works
29. association
30. epoch
31. Japanese coin
33. faucet
34. piercing
37. possesses
38. lariat
40. English composer
41. positive
42. barbers
43. male sheep
44. female sheep
45. cacuse
46. by way of

Answer to yesterday's puzzle

Average time of solution: 12 minutes.
© 1964, King Features Synd., Inc.

CRYPTOQUIPS

JBEN RYJH GDW WYWDJPKF NDEV ATWPD YHTGS TPRWDKG-APEK.

Yesterday's Cryptoquip: ELECTION FEVER INCREASES LATENT FERVOR.

They'll Do It Every Time

By Jimmy Hatlo

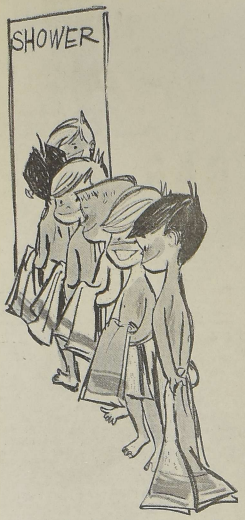

you can heat water electrically

SIX TIMES

as fast as average use demands with the new

ELECTRIC WATER HEATING APPLIANCE

"Cascade 40" is flameless, clean, silent. And there is a ten year guarantee on the tank.

APPROVED: The new "Cascade 40" Water Heating Appliance is an APPROVED PRODUCT developed through the combined research and resources of Ontario Hydro and electrical manufacturers.

FOR DETAILS CALL

your hydro

FEE MOTORS
24 HR. TOWING SERVICE
— Reasonable Rates —
Phone: Days 324-3533—Nights 324-4603 or 4762 or 5859

Auction Sales

Let Me Help You Plan Your Sale

Specializing In:

General Merchandise
Farm — Real Estate
Household Furniture, Etc.

Call Me Now For Rates and Dates.

"Have Cane — Will Sell"

Orval McLean — Auctioneer

LINDSAY 324-2791 or OAKWOOD 52

GIANT HERCULES USED ON CYPRUS AIRLIFT

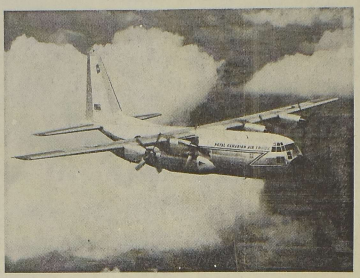

The RCAF is purchasing 16 C130 E Hercules transport aircraft. The newer version will carry 10,000 more pounds 1,000 miles further than the C130 B shown above. The RCAF already has four C130 B Hercules aircraft, presently employed on the Cyprus airlift.

BLOOD TRANSFUSIONS ARE FREE RED CROSS SOCIETY EMPHASIZES

One of the outstandings methods of giving help to people is found in the Canadian Red Cross FREE Blood Transfusion Service. This great humanitarian service was introduced to Canada in British Columbia in 1947, and was extended steadily, until now the Blood Transfusion Service is supplying blood FREE to all hospitals across Canada. Over 6,700,000 bottles of blood have been collected during the six-teen years the service has been in operation.

Six thousand bottles of blood must be collected every week in Ontario to ensure an adequate supply of blood and blood products for all hospitals in Ontario alone. There is no substitute for blood. It must be given by healthy people between the ages of eighteen and sixty five. A simple test is given every donor by a Technician to make sure the ¾ pint can be spared, and specially trained nurses take the donation.

Unfortunately some have the idea that you are giving your blood to the Red Cross Society. Instead you are giving blood to fellow citizens. Someone who is in need of blood transfusion because of an accident, a surgical operation, a young mother, for leucaemia or other blood conditions among other requirements.

The gift of blood is given freely by volunteers without whom the Blood Transfusion Service could not continue. All workers at the blood donor clinic are voluntary workers except the members of the travelling group. Ninety percent of Red Cross work is done by volunteer helpers.

There is a pernicious rumor abroad to the effect that the Red Cross sells the blood collected to the hospitals. The blood is collected by the Canadian Red Cross Society at the request of the Provincial Government and is processed and given FREE to all hospitals across Canada. There is no charge whatever made for the blood or blood products. The Red Cross has undertaken to provide this technical service for the promotion of health, the prevention of disease, and the mitigation of suffering.

The Lindsay and District Branch of the Canadian Red Cross Society is most grateful to all the wonderful volunteers who give of their time so freely to make the blood donor clinic a success in Lindsay. Sincere appreciation is also due the volunteer donors who attend the Clinic so regularly. Many more voluntary donors are needed to meet the demand for blood by our own Ross Memorial Hospital. In 1963 six hundred and ninety nine bottles of blood were collected at the three clinics. During the same time the Ross Memorial Hospital administered nine hundred bottles of blood. The demand for blood as one of the best therapeutic agencies for several conditions increases. The need for more and more volunteer donors becomes urgent.

The Canadian Red Cross Lindsay and District Branch will hold a Clinic on April 6th in Cambridge Hall when three hundred and fifty bottles of blood should be collected to meet requirements of the Ross Memorial Hospital. Your blood can save a life, it could be your own or a member of your family. It is a matter for serious thought.

Slides of trip shown at Box Social

Seagrave (PNS) — The north group of the UCW sponsored a box social in the Sunday School Room, with Mr. Lawrence Nicholls, as Master of Ceremonies. After a few opening remarks he called on Sylvia Wanamaker for a piano solo, followed by a vocal solo by Gordon Short.

Mr. Owen Sweetman, was attended the International TB conference, at Rome, last fall was present to show some beautiful colored slides he had taken on the trip. All went with Owen, in imagination, on a 150 passenger chartered T.C.A. jet from Malton, and caught a glimpse of Scugog Island, as the plane flew east, high in the air. At times they looked down through the fluffy white clouds, and say what looked like little speks of white batting, but were really white caps on the waters 1000 ft. below. They saw some of the historic buildings of Rome, as well as beautiful cathedrals, and the more modern building where the conference was held. The Sweetman party visited a son and daughter who with their families, are with the R.C.A.F. occupation forces in Germany, so those present saw something of the scenery of that country.

Lawrence made a break here and Catherine Nicholls played a piano solo. Mr. Glenn Wanamaker gave two short readings. Bonnie Short a vocal solo. Shirley Short a piano solo. Joanne Jackson, of Port Perry, was in the audience and favoured with a very lovey piano solo.

Mr. Sweetman then took them from Germany to England where they visited relatives and showed pictures of their farm and flowers which were very lovely.

Lawrence thanked Mr. Sweetman and called on Mr. O. J. Boe to auction the boxes.

This was a very successful evening socially and financially.

MONEY TAKEN IN OFFICE BREAK-IN

Lindsay police have charged a local youth in connection with a break-in at the offices of Dr. D. L. Curtis, dentist on Kent St.

Police said a person residing in the same building reported seeing the glass broken in the door just before midnight Thursday.

A small amount of money was taken, and nothing else was disturbed, they said.

Read
The Post Classifieds

ZELLER'S
RETAILERS TO THRIFTY CANADIANS

FREE

A FREE HAT FOR MOTHER
For Easter

Cash Your Family Allowance Cheque At Zeller's And Be Eligible For The Free Draw On A Hat Of Your Choice

COMPLETE WITH
FREE HAT BOX

FOUR DRAWS
to be made
THURS., MAR. 26

ZELLER'S — RETAILERS TO THRIFTY CANADIANS

Flowers & Plants
FOR EASTER GIFTING

HICK'S

Largest Selection of Easter Plants To Be Found Anywhere

EASTER LILIES
•
AZALEAS
•
POT MUMS
•
HYDRANGEAS

All Grown Right Here In Lindsay

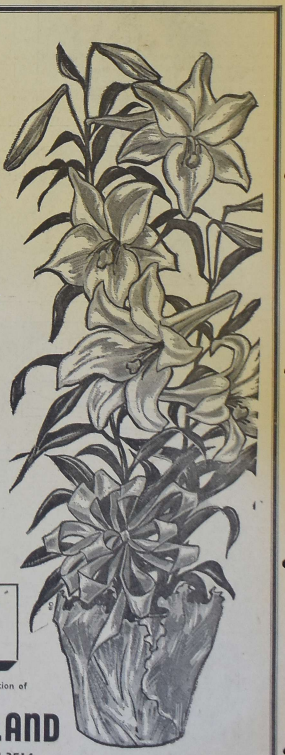

SPECIAL PRICES FOR CASH & CARRY

WE ALSO WIRE FLOWERS

Come in Now and See Our Wonderful Selection of Easter Blooms — at Popular Prices.

HICK'S FLOWERLAND

ANGELINE ST. S. CALL 324-3514

CLASSIFIED ADVERTISING RATES

CASH RATES

Locals, Birth Notices, Engagement Notices, Death Notices, Cards of Thanks, In Memoriam Notices and Classified Advertisements:
3 cents per word for each insertion plus 1 cent per word per insertion in the Thursday Post or Thursday Post Weekend Supplement.

SPECIAL VALUE

11 cents per word for six consecutive insertions in the Daily Post plus one insertion in both the Thursday Post and Thursday Post Weekend Supplement.
Maximum charge for the Thursday Post or Thursday Post Weekend Supplement 50 cents.
10 cents for Box Number
Count each set of figures as one word
Minimum charge 50 cents.

Locals, Engagements, Births, Marriages, Deaths, In Memoriam notices, etc., should be written clearly or typewritten and copy brought or forwarded to office to avoid any possibility of error.

Front Page Classifieds
(OVERFLOW)

FOR SALE

POM PUPPY, orange, male, registered toy stock. 324-4573. (16088)

'62 PONTIAC hardtop, automatic. 324 4162. (H4748)

'55 PONTIAC $375.00. 324-3166. (H4842)

POTATOES delivered in Lindsay. 324-4883 or 35R21 Little Britain. (15948)

QUALITY PLASTIC Clothes Line, line elevators, pulleys, light:ners, heavy galvanized wire $1.50 hundred feet at Edwards' Hardware. (16103)

RUBBER MATS 79c. Dustbane sweeping compound, push brooms, floor oil, floor waxes and cleaners at Edwards' Hardware. (16104)

RANCH Approximately 100 acres E½, Lot 6, Con. 6, Eldon Twp. Apply to Hugh Grant, Bolsover, Ont. (15975)

SAWMILL — Complete with Walter Green edger, lumber rule, reasonable. Mrs. Lewis Jones, Phone 649-5662. (H4979)

SERVICE STATION for 10,500 we can set you up in business with service station, snack bar, living quarters and we are willing to take a low down payment. We also have a large selection of service stations and stores to choose from. Call and ask for

George Y. Black

L. S. Snelgrove Co., Ltd.
Realtors
142 Kent St. W., Lindsay
324-3239
(H4965)

SLEEPING BAG, nearly new $5. Car ice box $7.00. Box 1684 Daily Post. (16047)

SIGNS FOR SALE — "For Rent, For Sale, Private Property, No Trespassing" etc., size 11 x 14 30 cents each. Daily Post. (22036)

1949 SHULTZ House Trailer, Tandem 26' x 7'. Also 1957 Chev. Dump Truck. M. Webdale, Kirkfield. Ph. 438-3291. (H4890)

1949 SHULTZ House Trailer, Tandem 26' x 7'. Also 1957 Chev. Dump Truck. M. Webdale, Kirkfield, Ph. 438-3291. (H4890)

TRUCK FOR SALE — 1953 Fargo half-ton with racks, in good condition. David C. Hopkins, Argyle, Ont. (16076)

TYPEWRITER RIBBONS for sale. 1st quality, full length, 65 cents each. Daily Post.

TRUCK 1956 Ford with 7 x 10 platform with good stock racks. 700 x 20 tires nearly new duals. Phone Woodville 439-2158. (15964)

$3,000, Waterfront, 2 bedroom insul brick, conveniences, $1,000 down, extra lot available. $8,500, Brick, 5 rooms, garage, 3 pc. bath, gas furnace $500. down. $15,800. 135 acres of the finest loam, brick home, bank barn, near Cambray. For these and others call George A. Dent, Realtor, 324-2282. (H36)

WEDDING INVITATIONS — Prompt, efficient service. Daily Post. (22037)

FOR SALE OR TRADE

FOR SALE OR TRADE, 56 Dodge panel truck, good condition. Building suitable for garage or workshop. Mobile home, furnished, 4 piece bath, sleeps six. Call Ivan Pollard, 324-2292. (H25)

FOR SALE OR RENT

HOUSE AND LOT on Peterborough Highway, 324-5372. (16051)

FOR RENT

APARTMENT, small, central unfurnished, also building suitable for workshop. K. Griffin, 324-2729. (16056)

2 BEDROOM APARTMENT, 324-4609 after 6. (H27)

3 BEDROOM HOUSE William St. N., Available now. 324-5241. (16150)

5 ROOM APARTMENT in modern apartment building, 2 bedrooms, private front and rear entrances, basement storage, locker and washing facilities, heat, T.V. outlet, stove and refrigerator provided. Phone: 324-3874 evenings, 324-3577 days. (H4973)

5 ROOM APARTMENT, upstairs, heated, 324-5531. (16038)

APARTMENT — 4 rooms and bath, heavy duty wiring, adults, 60 Russell St. East. (H4985)

APARTMENT — 2 bedrooms, livingroom, kitchen and bath, electric stove and frig., hot water supplied. Arnold Motors Lindsay. (H4938)

APARTMENT, 5 room, separate entrance, gas range. Apply 108 Regent St. Lindsay. (15988)

50 ACRES AND HOUSE, 5 miles east of Lindsay. Apply Lorne Middleton, 799-5077, Omemee. (H4992)

BACHELOR APARTMENT, vate entrance, furnished, North Ward, Dial 324-3640. (H12)

BARBER CHAIR to rent by the week. Apply 1 York St. Lindsay. (H4961)

1 BEDROOM APARTMENT, ground floor, heated, water refrig. and stove. Available April 1st. Box 1689, Daily Post. (H13)

2 BEDROOM APARTMEIT, close to main street. Call after 6 o'clock, 324-3565. (H4994)

BRICK APARTMENT, one or two bedrooms, central, available Alpril 1st, 324-2438. (16035)

DUPLEX, north ward, immediate occupancy, 324-4470 after 4. (H4971)

GOOD APARTMENT upstairs, Kent St. West., C.E. Ferguson (15796)

HOUSE — 3 bedrooms, bath, oil furnace, available 1st of May. Phone 324-2902 — 324-5888. (15990)

LARGE BED SITTING ROOM, kitchen facilities, gentleman preferred, 324-6215. (16144)

MODERN Bond St. Apartment 3 bedrooms, ground floor, available immediately, 324-5241. (16151)

MODERN HOUSE newly decorated, available April 1st. 2R22 Dunsford. (15978)

WANTED TO RENT

100 ACRES of pasture or grain for 20 yearlings. Reid Torrey, 439-2305, Woodville. (15915)

RANCH, good fences and plenty of water. Box 1679 Daily Post. (15938)

WANTED TO BUY

POLLED HEREFORD BULL for service, 799-5364. (16137)

WANTED TO BUY for cash, quality 800 to 900 lb steers. Apply Box 1686, Daily Post. (H1)

HELP WANTED

A CAPABLE energetic person, experienced in housework, for happy family with four behaved girls 6-12 yrs. Own room, bath, T.V., good salary, phone collect Sunday's only, Toronto ME 5-5397. Mrs. K. Bald, 25 Northmount Ave. Downsview, Ont. (H4808)

EXPERIENCED COOK, references required, all benefits. STEDMAN'S STORE. (H33)

HOUSEKEEPER for lady in Lindsay, live in. Phone 324-4411. (16039)

GENTLEMAN wants middle aged housekeeper, small bungalow. Live-in. Box 1674, Daily Post. (H4996)

WOMAN for Baby Sitting and light household duties, live in 324-4306 after 5.30. (H4935)

WANTED—4 Bricklayers and Carpenters. Call, Walter Schleiss, Building Contractor, Oshawa, Phone 752-7227. (H4999)

WOMAN to mind home while mother works, live-in. No objections to one child. 324-5104 after 6. (H20)

MAN FOR FARM WORK, Kenneth Reid 324-2974. (15959)

WANTED

BUSINESS GIRL to share furnished apartment. Miss Dianne Duff 324-4162. (H4970)

LESEE to operate service station in town of Lindsay, for Major Oil Company. Apply Box 103, Post Office, Lindsay. (H4793)

PASTURE for 15 to 25 yearlings. Box 1678 Daily Post. (15937)

PASTURE for 12 head of young cattle. Phone 16R14, Cambray. (15945)

PASTURE for 20 head of Holstein heifers. Woodville 439-2189. (H4975)

PASTURE for 8 head of young cattle. Burton Upton, Oak wood 19R111. (15636)

PASTURE for 7 yearlings or 3 two year olds. Phone 11R31 Little Britain. (15993)

TAG-ALONG TRAILER 5-10 ton capacity. Apply Box No. 1682, Daily Post. (15974)

TRACTOR with steel wheels, 324-3025. (H6)

WORK WANTED

BOY 17 desires apprenticeship as a mechanic. Apply Box 1687 Daily Post. (H10)

BOY 17 desires apprenticeship as a body and fender worker. Apply Box 1688, Daily Post. (H11)

CHIMNEYS TO REPAIR, old and new, 324-5220, 324-2520. (H4950)

CUSTOM Chain Sawing, Kenneth McKnight, 324-2362. (15914)

FOR GAS AND ELECTRIC welding see STAPLES MARINE & MARINE SHOP SERVICE, Queen St. 324-5618. (16072)

FURNACES Vacuumed Cleaned. Chimneys cleaned. 24-hour service. Lindsay Furnace Cleaners 324-6082. Town or country. (H4286)

MARRIED MAN wants steady farm work. White Neil Ottens, 20 St. Andrew's St.-Galt. (H4954)

WORK WANTED

HOUSEWORK or sewing, 324-5544. (H24)

TED'S VENETIAN BLINDS, cleaning and repairing. 324-2252. (H2998)

TYPING or Books at home or part time office work. Box 1680, Daily Post. (15939)

WILL CARE FOR children in own home by day, 324-5860. (H4934)

BOARDERS WANTED

BOARDER WANTED, 324-5008. (H4937)

BOARDERS OR ROOMERS, share room, 324-5309. (16160)

MAN BOARDERS, 324-4889 (H4939)

AUCTION SALES

AUCTION SALE — Livestock and Implements. Allis Chalmer baler, power mower, 1959 John Deere potato planter, full line of machinery. 32 head of Hereford and Holstein cattle, fowl, wood, hay, grain and straw. Quantity of traps and canoe. Property of Nasmyth Henry and Son. Lot 2, Con. 3, Ops Township, 1½ miles north of north Janetville school off 14th concession of Manvers or 2 miles north of Janetville. Saturday, March 28th. Terms Cash. No reserve as owners is in ill health. Sale at 1:30 p.m. Lunch will be served. Carl Hickson, Auctioneer. (H4995)

AUCTION SALE — Livestock and implements, 1956 D.C.4. Case tractor, live power; model S. Case tractor, live power; 1963 P.T.O. manure spreader; 1962 Case baler; Case Forage Harvester; 2 wagons; Combine; thrashing machine; 1962 Case side delivery rake, full line of modern machinery; 60 head high grade Hereford cattle, 2 Herd sires, 20 mature cows, due March, April, May and June, remainder yearlings and 2 years old. Hay, straw, silage 28 sheep. Property of Emery and Bud Windrem, Lot 6, Con. 4, Emily Township; ¼ mile north of Omemee from Dominion Bank corner. Wed. March 25. Terms Cash. Absolutely no reserve. Sale 11:30 a.m. Lunch will be served. Carl Hickson, Auctioneer.

AUCTION SALE — Through authorization of the Public Trustee Toronto, we offer for sale the following items, the property of John W. Graham, 278 Kent St. West, Lindsay: 2 piece chesterfield suite, 1 oval walnut table, 1 locker, floor and table lamps, tern tables, rugs, china cabinet hall rack and mirror, scatter mats, mantle clock, combination coal and electric stove, kitchen tables and chairs, beds, dressers, rockers, pine chest, trunks, office chair, book rack, dishes, tools, etc., some antiques. Sale to be held on premises, Saturday, March 21, at 1:00 p.m. Chas. and Ken Lamb, Auctioneers, Phone 324-2530, 324-3855. (H4941)

AUCTION SALE — furniture, antiques, etc. Saturday, March 28th, estate of late **CECIL H. PARDY,** Bobcaygeon, Ont., Heintzman piano, chesterfields, rugs, new refrigerator, corner china cabinet, guns, bedroom furniture, dishes, glassware etc. See bills. This is a large sale of good, interesting items. Plan to attend. Terms cash. Sale at 1 p.m. No reserve, estate sale. Orval McLean, Auctioneer, 324-2791 Lindsay or 52 Oakwood. (H4988)

TEACHER WANTED

TEACHER WANTED — Twp. School Area No. 2 Mariposa requires teacher for school year starting Sept., 1964. School well equipped, good cupboard space, oil fired furnace, water pressure system, etc. School on County Road. Apply to W. E. Rogers, Sec.-Treas., 95 Regent St., Lindsay, Phone 324-4617. (H16)

NOTICE to CREDITORS

NOTICE TO CREDITORS AND OTHERS

In the Estate of Marion Ross, of the Town of Lindsay, in the County of Victoria, Married Woman.

All persons having claims against the estate of the above named deceased who died on the 9th day of January 1964, are required to send full particulars of same to the undersigned solicitors for the executors on or before the 23rd day of April, 1964, after which date the estate will be distributed having regard only to the claims of which the undersigned shall then have had notice.

Dated at Lindsay this 16th day of March, 1964.

Fulton, McQuarrie & Hill, 12 Lindsay Street North, Lindsay, Ontario. Solicitors for Victoria & Grey Trust Company, Executors. (H4980)

MONEY TO LOAN

FIRST MORTGAGE LOANS
Interest rates 7% to 7½%
Consult Mr. Maidens or
Mr. Gordon
Phone 324-2123
Victoria and Grey Trust Company

MORTGAGES
Funds available for first and second mortgage loans
Reasonable interest rates.
Consult
W. J. Bundscho
Found Realty Ltd.
Phone 324-2185

TENDERS WANTED

TENDERS will be accepted until March 30th for construction of the United Church manse at Coboconk, Ontario. Plans and specifications may be obtained from the undersigned for deposit of $10.00 per set. The lowest or any tender will not necessarily be accepted. M. A. Nicholls, RR1 Fenelon Falls. Phone Burnt River 16R2 (H4920)

LOST

BEAGLE HOUND, black, white and brown, green collar with ring. Vicinity of Woodville, 1R4 Cambray. (16054)

LIVESTOCK FOR SALE

PIGS FOR SALE, 324-2268. (15912)

PUREBRED SHORTHORN females, bred and open. Arnold Hickson, 324-2957. (15952)

Gift Gifts
Remember Them. . . .
with
FLOWERS
From
HICK'S FLOWERLAND
Angeline St. S. Lindsay

Need things for Spring?
Get an HFC Shopper's Loan
Mom needs new things. The youngsters sprout. Dad's suit wears out. Let HFC help you outfit your whole family. Get cash to shop at any store in town for the best clothing values. Budget your repayment conveniently. This year, shop sensibly, with cash from HFC.

AMOUNT OF LOAN	MONTHLY PAYMENT PLANS 36 months	30 months	20 months	12 months
$100	$	$	$ 6.12	$ 9.46
500	.....	23.78	30.60	47.34
750	.....	31.46	44.18	68.21
1000	.....	41.45	58.11	91.56
1600	50.88	54.81	94.11	146.52
2200	63.71	68.62	127.01	201.88
2500	69.12	75.22	147.03	228.98

Above payments include insurance premiums where life insurance is required, but do not include the cost of life insurance.

ASK ABOUT CREDIT LIFE INSURANCE ON LOANS AT LOW GROUP RATES

HOUSEHOLD FINANCE HFC
E. K. Fitch, Manager
6 William Street North Phone 324-2171
LINDSAY

FREE THIS SUNDAY March 22nd at the COTTAGE DRIVE-INN
2 Miles South of Lindsay on Hwy 35
FREE CHOCOLATE CAKE WITH EVERY BUCKET of KENTUCKY FRIED CHICKEN
ONLY 3.75
Serves 8 to 7 People
Kentucky Fried Chicken

MANLEY'S pre-EASTER CAR SALE
We need your trade-in . . . Deal Right Now For Top Dollar For Your Car
1961 CHRYSLER Twodoor Hardtop in really immaculate shape and also a one owner car since new.
1960 VAUXHALL Envoy, a spotless car and very economical to run.
1958 PLYMOUTH Fourdoor Sedan, V/8 motor, automatic, really sharp.
1958 VOLKSWAGEN Van. A real work horse
1958 PLYMOUTH Fordor hardtop, sold as is.
1958 CHEVROLET coach, mechanic's special
1956 METEOR Fordor, 8 cylinder sedan.
1955 MERCURY Sedan, good transportation
1955 PONTIAC Sedan
Numerous Other Models to Choose From
We can give immediate Delivery on such models as Plymouth, Belvedere Fourdoor Sedans
1 Belvedere, twodoor H/Top and Plymouth Savoy Sedans
MANLEY MOTORS LTD.
Chrysler, Plymouth, Valiant, Fargo Trucks
76 WILLIAM N. PHONE 324-3545

Don't Dream of LOW PRICES!... Get Them AT G & B FOOD MARKET DISCOUNT
35¢ 22¢ 13¢ 2 for 59¢ 49¢ 69¢ 29¢ 13¢
• SAVE CASH STAMPS TOO •
Prices good through Sat. Mar. 21st
• SUPER SAVINGS •
FANCY RED SOCKEYE SALMON ½ tin 55c SPECIAL
CORONATION, PINEAPPLE and GRAPEFRUIT JUICE 48 oz. tin 2 for 65c SPECIAL
CHOICE QUALITY WAX BEANS 15 oz. tin 2 for 33c SPECIAL
• QUALITY MEATS •
ROASTING OR FRYING CHICKENS lb. 33c
SLICED RINDLESS BACON lb. 55c FIRT QUALITY WIENERS 2 lbs. 89c
FROZEN MIXED VEGETABLES 2 lb. bag 45c SPECIAL
• PRODUCE SPECIALS •
Fresh Crisp SPINACH BAG 19c
Florida White GRAPEFRUIT GOOD SIZE 10 for 69c
Quality POTATOES 25 LB. BAG 69c
BAKERY SPECIAL
QUALITY 24 Oz. Loaf BREAD White or Brown 2 for 39c
G AND B FOOD DISCOUNT MARKETS
YOUR FRIENDLY FOOD STORE 106 QUEEN ST.

WANTED
Carrier Boys & Girls
Apply
LINDSAY DAILY POST

Children's Aid Executive Director at annual meeting

H. H. "Scotty" Dymond, brother of Ontario Health Minister Dr. Matthew Dymond, will be the guest speaker at the Children's Aid annual meeting to be held in the Town Hall on Tuesday.

Mr. Dymond, who was born in Scotland and came to Canada in his teens and settled in Peterboro, moved to Renfrew and was the local director of the children's aid, from 1946-62.

While in Renfrew he was active in many community affairs and was District Deputy Governor of Lions in 1943, a member and past chairman of the Renfrew Hospital Board and is presently an executive director of the Association of Children's Aid Societies of Ontario.

A sextet from the Kinsmen Band will provide musical entertainment at the meeting.

FAME TAKING UP OPTION ON MARIPOSA PROPERTY

Ray Webster, director of Farmer's Allied Meat Enterprizes told "The Post" that the association is now in the process of taking up an option on the Charles Lane property, north of Mariposa station.

"Mr. Lane is having the deed prepared", he said "and I feel this is a step in the right direction."

He said he was "quite pleased" with the progress of the FAME.

Hotel told to "clean up" doing the job Board told

One of Lindsay's hotels, recently instructed by the LCBO to "clean up" are doing the job, members of the board of health were informed Thursday night.

Chairman M. Stephens said that on a recent inspection of the establishment by Inspector C. D. Newbigging and himself, they found it "greatly improved".

"I would say that about half of the work has been done, and new mattresses, and other supplies have been provided," he said.

He said that the proprietors were following the recommendation, and making a good effort to get it in shape.

He had stated at the last meeting of the board, that the hotel was in "deplorable condition".

Architects interested in court house extensions—Weldon

The County Property Committee have received a number of calls from architects regarding the proposed expansion program for the court house and the county home, Clerk F. Weldon told members Thursday.

He suggested the board hold a joint meeting with the Board of Management to interview the architects, and then a decision could be made after the Property Committee meets later in the month with Mr. S. Drew, Provincial Inspector for the Homes for the Aged.

He said that if it was decided to go ahead on both projects the board might feel it necessary to hire more than one architect.

Howard may rejoin Dodgers

(United Press International)

Outfielder Frank Howard says he has straightened out "A lot of personal problems" and hints he may rejoin the Los Angeles Dodgers.

Howard surprised by announcing his retirement from baseball a week ago since he has admitted that he didn't know what we would do.

The 27-year-old slugger plans to talk to Dodger General Manager Buzzie Bavasi at the spring training camp in Vero Beach, Florida, next week.

Obtain MacDonald for three players

(United Press International)

The National Football League Dallas Cowboys have obtained veteran flanker Tommy MacDonald from the Philadelphia Eagles for three players.

The Eagles receive linemen Lynn Hoyem and John Meyers and kicking specialist Sam Baker.

MacDonald, a onetime Oklahoma star, has a seven-year career total of 287 reception five-thousand-499 yards and 66 touchdowns. Hoyem is 253-pounder who played offensive center and guard. The six-six Meyers is a defensive tackle. Baker is a field goal and place-kicking specialist.

MAY CAMERON'S RINK WINS ST. PATICK'S 'SPIEL

The Oakwood Curling Club was decked out in Shamrocks on Wednesday for the annual ladies' bonspiel. A rink skipped by May Cameron received the trophy for the high three game winner for the day. Accompanying May were Kay Harding, Evelyn Greenway and Edna McKinnon. Also with three wins were Jean Jenkins (skip) Irene Glassford, Lillian Nixon and Marion Crowder. High two game winner was Alyce Rich (skip), Marg Cameron, Belle McIntyre and Olwen Bellamy. Fourth prize went to Susie Raine skip), Mabel Stroud, Elsie Greenaway, and Isobel Parr. Fifth place went Audrey Lawton (skip) Helen Free, Lila Fowler and Shirley Hutton. Consolation prize was won by a rink skipped by Glad Heels of Lindsay. Rinks from Hastings and Bobcaygeon were also in attendance.

A draw was held for the flower centrepiece and was won by Jean Bell of Oakwood. The social committee served a delicious hot luncheon which was enjoyed by all.

Playoffs now are getting underway for the Institute trophy, and plans are being made for the Pot Luck spiel and annual meeting to be held next Thursday.

In 1963, more than 153,000 clinical tests for the Rh blood factor were carried out at Red Cross laboratories in Canada. This is a free service available to expectant mothers through their doctors.

LIVESTOCK MARKET

Total livestock on offer: Cattle 7838, Calves 1657, Hogs 8965, sheep and lambs 1374.

Summary: Trading on slaughter cattle was uneven. Prices on top grades of steers heifers and yearlings were unchanged with the lower grades of steers and heifers finding it difficult to maintain steady prices. Cow prices were lower. Bull prices were steady. Replacement cattle sold on a moderate demand, at steady prices. Veal calf prices were lower. High prices were lower. Lamb prices were higher.

Cattle: Cattle receipts were some 1800 head less than last week and some 500 head less than the same week in 1963. Western cattle receipts were 157 head more than last week at 577 head and included some well finished fat cattle. Western stock calf receipts were 80 head as compared with 250 head last week. There were no receipts from the maritimes or Quebec. Twenty-six cattle were shipped to Eastern Canadian slaughterers and 100 veal calves were shipped off the market for slaughter in the United States.

Trading on all classes and grades of slaughter cattle lacked dependability this week. While the overall quality on all classes was no better than fair, the sprinkling of choice loads of steers and heifers sold to the best advantage. The bulk of the choice steers sold in the same price range, 23.50 to 24.50 as last week, the number of sales of higher yielding cattle selling over the 24.50 mark was fewer. Lower grades of slaughter steers were comparatively numerous and were under downward pressure from time to time. The heifer situation pretty well paralleled the steers. Yearlings of good and choice sold very well with some sales topping the 26.00 mark. Cow prices dropped after the final market report last week and sold pretty well steady this week to that decline with most sales of good cows ranging from 15.50 to 16.50, some straight young cows gaining a premium. Big, strong canner and cutter cows sold exceptionally well. Bull prices were generally unchanged. Due possibly to light receipts the market closed strong on all classes.

Slaughter Cattle: Choice steers sold at 23.50 to 24.50, fancy feedlot steers to 24.75, good 22 to 23, medium 19.50 to 21.50, common 17 to 19, good heifers 20.50 to 21.50, choice 22 to 22.50, some fancy feedlot heifers to 23, mediums 18 to 20, common 15 to 17. Choice fed yearlings 24 to 26, good 22 to 24, good cows sold at 15.50 to 16.50, sales to 17. Medium 14 to 15, canners and cutters 11 to 14, good heavy Bologna bulls 19 to 19.50 odd tops to 20, common and medium 16 to 18.50.

Replacement Cattle: The demand for this class was fairly active at steady prices. Good stockers sold from 22 to 25, good heavy stock calves to 27, common and medium stockers 19 to 22.

Calves: Choice vealers sold at 32.00 to 34.00, odd singles to 37.00, good 28 to 31, medium 24 to 27, common 20 to 24, boners 15 to 20.

Hogs: Grade A hogs were 24.60 to 25.90, heavy sows 19.45 to 19.85, with light sows gaining a two dollar premium. Stags 13.50 on a dressed weight basis.

Sheep and Lambs: Lamb prices ranged from 20 to 25 per hundredweight, with good lambs closing at 25. Buck lambs discounted one dollar per hundredweight. Sheep ranged from three to 10, according to quality. There were 189 western lambs included in the receipts.

PUBLIC SPEAKING CONTEST WINNERS

These happy young ladies at Central Senior School proudly hold up the cheques they received from the Lindsay Hydro Commission for coming in first places in the Public Speaking Contest. First was Susan Robinson, second Susan Terrill and third Fay Patterson. Central School Principal Roy Neville stands at back.

CLOSE OUT SALE

NOW IN PROGRESS

ALL MERCHANDISE REDUCED TO SELL

Fallis & Hadwin

32 William St. N. Lindsay

BEDDING SALE CONTINUES

STAR SPECIAL MATTRESSES
While They Last
Different Sizes
12.62

REST-RITE MATTRESSES
Perfect for Extra Bed or Cottage
You Would Pay 32.00
SALE PRICE
19.42

DANCER SMOOTH-TOP
Mattress or Box Spring
Hurry On This One.
You Would Pay 59.50
SALE PRICE
29.13

MEDICO REST
With Stabilizer Sides
Fully Guaranteed
You Would Pay 89.50
SALE PRICE
58.25

SUPER DELUXE TAPESTRY
With the New Stabilizer Sides
Guaranteed For Life
You Would Pay 99.50
Sale Price 67.96

RESTOMATIC SMOOTH TOP
Fully Guaranteed
You Would Pay 59.50
Sale Price 38.84

LARGE SIZE BUNK BEDS
Fully Guaranteed
Sale Price 44.50

IRISH WOVEN TICKS
With the New Stabilizer Sides
10 Year Guarantee
You Would Pay 79.50
Sale Price 47.57

30" CONTINENTAL BED
Fully Guaranteed
You Would Pay 79.95
Sale Price 37.18

With Head Board 39" PS.
CONTINENTAL BED ENSEMBLE
A complete luxury Continental Bed. Outfit includes Smooth-Top Mattresses, matching box spring, set of 6 hardwood legs, and a magnificent, Vinyl-padded headboard.
REG. 119.95
59.22

COURTS

73 KENT ST. W. LINDSAY

THANKS TO COURTS VOLUME BUYING . . .
THESE PRICES ARE POSSIBLE . . TAKE ADVANTAGE

HAVE A WILL THAT WILL WORK
VG VICTORIA and GREY TRUST
See Your Lawyer About Your Will.
See Us About Serving As Your Executor

The Lindsay Daily Post

"LOCAL NEWS FIRST, LAST AND FOREMOST"

324-2127
BUILDING SUPPLIES
FINNEY LUMBER
CUSTOM BUILT COTTAGES
108 ANGELINE ST.S. LINDSAY

69TH YEAR, NO. 64 ESTABLISHED 1895 MONDAY, MARCH 23RD, 5¢ Per Copy, 25¢ Per Week Delivered

FINEST ADVERTISING VALUE IN FIVE COUNTIES

FRONT PAGE CLASSIFIEDS

Phone 324-2114 before 11 a.m. for service that day
RATES: Page 7

POLICE CHASE DRIVERS AT SPEEDS UP TO 95 MPH

FOR SALE

50 ACRES — Oakwood area. Fr me house, modern oil heat, all workable, including full line of machinery and tractor and 125 hens, silo water pressure, barn, early possession. Price 15,500, Terms. Stanley Henry, Realtor, 31 Wellington, St., Salesman Harold Graham, Manilla. (H43)

A BETTER EASTER VALUE IN PLANTS AT HICK'S FLOWERLAND. Beautiful Azalea Plants from $1.69 — cash and carry — Mum plants from $1.49, extra fine Easter Lilies from $1.39; and lovely large flowered Hydrangeas from $3.00. See them all now at Hick's Flowerland, 50 Angeline St. S., (across from the Leslie Frost School). (H50)

A NUMBER OF ANTIQUES, Box 97 Woodville. (H22)

"A PRE-EASTER Special for Poetry Lovers". Your truly by Tony Jock. Only ½ price for a limited time. Available at Little Book Shoppe, Cottage Restaurant, Stedman's, Gift Centre and Siders Jewellery, Fenelon Falls. (H26)

A PRIVATE SALE, new 3 bedroom clay brick bungalow, including many extras, ready to move in to. Easy terms. 324-5354. (H4961)

ATTRACTIVE VALUES for spring at White's Economy store. 'Where your dollar buys more'. Boys' laminated jackets, many styles and colors. Spring special $3.75. Boys' flannel shirts assorted sizes, clearing 98c. Boys' dress shoes and boots, hardwearing, $2.98. Men's laminated jackets attractive styles and colors, sizes 36 to 46, $6.95. We carry over 100 different styles in work shoes and dress shoes, all at low, low prices. (H14)

BORDER COLLIE for sale, 324-6558. (H30)

ARE YOU THINKING of building a new home this year, if so we have a large selection of lots, house plans to choose from, for further information call and ask for

Mrs. Cunningham

L. S. Snelgrove Co. Ltd.,
Realtors
142 Kent St. W. Lindsay
324-3239

(H4968)

BEFORE YOU BUY an outboard motor, you owe it to yourself to see our 1964 WEST BEND engines at Tripp Marines, Bobcaygeon Road 3½ to 80 h.p., 24 months warranty, factory trained mechanic. Service is our business, 324-5672. (H28)

400 BALES HAY, Leo Harrington, RR5, Lindsay. (16134)

BATH TUB, basin and toilet, 324-9151 or 324-2346. (H18)

BOWES & COCKS
Gallery of Homes
Realtors
Kent St. Lindsay
See our
Display ad
on Page 3

(H56)

BUSINESS Stationery, letter heads, envelopes, statements, business cards. For prompt efficient service, call Daily Post. (22038)

CARS — SPECIAL MODELS AT WESTERN'S MERCURY
1962 Chevrolet convertible, V-8 engine, power equipped.
1962 Ford convertible, V-8 fully powered.
1960 Pontiac 4 door station wagon, as new.
1958 Chevrolet Impala, 2 door hard top, show room condition.

50 cars to choose from

Western's Mercury, Lindsay

54 CHEV. 3 ton truck, van box. Apply 8 Mary St. E., after 5 p.m. (16096)

56 CHEV, 6, standard, radio also 55 Monarch, hardtop, standard, radio, good runners, may be seen at Gallant's Texaco. (15976)

1956 CHEV. good condition, 324-4913. (H4972)

1951 CHEV. TRUCK, one ton $225. B. Van Halteren, 324-3969. (H4993)

1962 CHEVY 6, 4-door; 1961 Rambler American; 1960 Chevy station wagon; 1958 Meteor 2 door, hardtop; 1957 Pontiac, hardtop; with radio; 1957 Chrysler with radio, 4 door; 1958 Volkswagen deluxe 1957 Volkswagen deluxe. Leo's B.A. Station, Bobcaygeon Rd. (H21)

CHOICE BALED HAY, also 11 pigs about 90 lbs, 799-5645. (16022)

REG. CHIHUAHUA PUPS, also breeding stock rabbits, pure-bred New Zealand and Dutch 432-2108. (H4974)

COFFEE TABLES, etc., with beautiful mosiac tops, artistically designed, fire-proof, scratch-proof, call 324-2990. (16154)

CUSTOM FOWL PICKING Garnet Dunsmith, RR2 Oakwood (16070

55 DODGE Regent, less than 30,000 original miles, one owner $195.00, 324-3656. (16099)

DUNSFORD, 9,000 with terms 7 room brick house, 11 acres of garden land, small barn, close to lake. We have waterfront lots and cottages priced to see. For further information, ask for Wib Jamieson.

L. S. Snelgrove Co., Ltd.
Realtors
142 Kent St. W. Lindsay
324-3239

(H4963)

EAVESTROUGHING - repairs, re-roofing and new work. Dell roofing, eavestrough Phone 324-5293. (H4909)

EXTRA LARGE, fresh, white or brown eggs, delivered, 324-3035. (H31)

FARMS. 14,000 with terms, 123 acre farm, good buildings, home has city conveniences. We have a large selection of farms to choose from. Call and ask for Clare Staples.

L. S. Snelgrove Co., Ltd.
Realtors
142 Kent St. W. Lindsay
324-3239

(H4964)

FLAT BOTTOM Boat, motor and trailer, 324-6310. (H4916)

FOR SALE

An excellent home. 4 years young. **North Ward** — 6 room bungalow. Living room 25 x 12. Kitchen has double stainless steel sinks, arborite work top, with breakfast bar, cupboards galore. Dining room 15 x 10 with built in china cabinet. 3 bedrooms with double closets. 4 piece bath, tiled colored fixtures. Oak and tile floors. 3 part basement. Mahogany panelled rec. room, built in bar and frig. Tiled floors. Forced air gas heating. Laundry. 2 piece wash room. 20 year bonded roof. Aluminum storms and screens. T.V. tower. Car port. Paved drive. Carries at $102.00 monthly, including principal interest and taxes.

5 room brick home, 2 bedrooms, 3 piece bath, new gas furnace, water heater, garage, private drive. $2000 down, easy terms.

A handy man's special 1½ storey frame 7 rooms, 4 piece bath, warmair oil heating, 2 car garage lot. Full price $5,000 or best offer.

INCOME PROPERTIES

3 suite apartment building fully rented, 3 private baths, 3 kitchens, hot water heating stoker fired, only $2,000.00 down.

Duplex, down town, 6 rooms and bath in each apartment H.D. hydro, electric water heaters, separate furnaces, nice level lot, garage, $2000 down, terms arranged.

Excellent family business, Fully equipped home laundry, including washers, dryers, irners, etc. Plus $100 monthly income, plus owners apt. Must be sold. $3,500 down or best offer, terms to suit.

We need listings on 3 and 4 bedroom homes, particularly north and west wards.

Also farms and ranches.

A. Strassburger Broker
129 Elgin St. W., Lindsay
324-6371 or Ross Hay 324-3496
(H4899)

14 FT. SAILBOAT, 2 sails and 22 ft. mast. Box 1672 Daily Post. (15842)

1956 FORD Automatic, will trade on hay or straw, Orillia 326-2625 after 8 p.m. (16157)

63 FORD, good condition, reasonable, 324-5643. (H14)

1957 FORD Station Wagon 8 cylinder, good condition, Woodville 439-2365. (H4861)

52 FORD pick-up, 100 or best offer, 324-5371. (H17)

FREE — Baby rabbits for Easter, 65 Albert St. S. (16197)

GOOD MIXED HAY and straw, also horse hay delivered, Orillia 326-2625 after 8 p.m. (16158)

FURNITURE new and used, refrigerator, stoves, chesterfields, kitchen sets, washing machines, televisions, record players, continental beds, etc. We buy-sell-trade, easy payments. **MIDTOWN FURNITURE,** 30 William St. S. (H4990)

1956 HILLMAN HUSKIE, mechanically sound body in fair condition, 324-5708 between 6 and 8 p.m. (16027)

HOCKEY STICK SALE. All must go, see our specials, also goalie equipment. **SKATES SHARPENED — MIDTOWN SKATE EXCHANGE.** (H4989)

INCOME PROPERTIES

Storey-and-a-half red brick, North Ward, two apartments, both rented. Front apartment, three bedrooms, 4 pc. bath, modern kitchenette, dining room, and new, red brick sun porch, winterized. Rear apartment, one bedroom, 3-pc. bath, kitchen, large living room, separate entrance. Both have garages. All offers considered.

East Ward — $8,000 — Two storey dwelling with two apartments, one up, one down. Each have five rooms with 3-pc. bath. Both rented. All offers considered.

Two storey cement block dwelling with stone finish. Upstairs apartment, 5 rooms, 4-pc. bath, nicely decorated. Downstairs apartment, two bedrooms, living room, kitchen and 4-pc. bath. Basement, two-pc. bath, laundry room, two bedrooms. Oil heated, asking price $11,000.

FOR THESE AND OTHERS CALL

FOUND REALTY LTD.
324-2185
Open Evenings (H42)

MARTINDALES
GAS and OIL HEATING SALES and SERVICE
Lennox Furnaces
5 year payment plan
Phone 324-4386

53 MONARCH, cheap, 324-5947. (H4949)

FOR MORE CLASSIFIEDS TURN TO PAGE 7

COMBINED PAID CIRCULATION AVERAGE
FOURTH QUARTER 1963—6178
SUBJECT TO A.B.C. AUDIT

Fiftieth Wedding Anniversary

Mr. and Mrs. James Harris, 9 St. Lawrence Street celebrated their fiftieth wedding anniversary on Saturday and some eighty friends and relatives gathered for the occasion.

Eighty relatives and friends of Mr. and Mrs. James Harris met at 9 Lawrence Street on Saturday on the occasion of the fiftieth wedding anniversary of the honoured couple. The delightful affair was graced by the presence of Rev. David Lemon, rector of St. Paul's Anglican Church; Rev. O. G. Locke, minister of St. Andrew's Presbyterian Church; Rev. Mr. Nicol; Hon. L. M. Frost, Q.C.; Charles Lamb, M.P.; Mayor J. C. Holtom and many others. Prized messages of congratulations were received from Premier John Robarts, Prime Minister Lester B. Pearson, the Hon. John Diefenbaker and a scroll was received from the provincial government.

Mr. and Mrs. Harris were married at Queensboro, Ont., near Madoc and the ceremony was performed by the late Rev. C. J. Young. The bride was the former Miss Margaret Wilkinson. Honoured guests also included two sister-in-laws who were at the wedding ceremony fifty years ago. Mrs. M. Pollard and Mrs. Dobley both of Madoc.

During their lifetime, Mr. and Mrs. Harris resided for some time at Saskatoon, Sask. and spent thirty-three years in Toronto, three years in Nestleton and the past three years in Lindsay.

Charges laid following weekend accidents

Lindsay OPP are investigating a possible hit and run accident that occurred Sunday on Highway 7 near Oakwood.

Two area youths Barry E. Edgar and James Wayne Edgar have been charged with joyriding.

Flt. Lt. Rogers Dakers of Camp Borden told the police a car had side-swiped him.

Brechin police are also assisting in the investigation.

Charges have been laid against an Omemee man in connection with a two car accident Sunday afternoon on Highway 7 near Henderson's Corners.

They say that William G. Curtin of Lindsay was driving west on the highway following Ian D. Watson of RR2 Omemee.

As Curtin slowed to make a turn into a driveway, he was struck by the Watson vehicle.

TAX INCREASE NOW SEEMS INEVITABLE — MAYOR

"Due to revised calculations by the Clerk on grants, and education and other costs, the tax picture for this year does not look as rosy as it did last week," said Mayor Holtom to-day.

"Council is in for a real budget paring session tonight in order to hold the tax raise to 2 or 3 mills.

"Council has no control over heavy demands of the County and School Boards but it can scrutinize the general town expenditures very closely and sometimes can eliminate or defer certain suggested expen-

(Please Turn To Page 8)

A police officer told Lindsay court today of chasing a driver doing up to 95 miles an hour from Lindsay to Oakwood, before apprehending James Nichols, 20, of Sunderland.

Nicholls charged with speeding, and consuming liquor while under age, was fined $50 and costs on each account.

The officer said he spotted the car on Kent St. near the Girls' Training School "travelling fast" and followed it as far as Oakwood.

A passenger in the car, 16-year-old Jack Jacobs of Manilla pleaded guilty to consuming while under age and was placed on suspended sentence for one year.

Investigating officer was Cpl. Ross Bailey.

ADMITTED DOING 70 MPH

OPP Const. J. DesLaurier of Coboconk followed George Johnson of Whitby for 2½ miles at speeds up to 90 miles an hour just out of the village, he told a Lindsay court today. He said it was about 11.30 a.m. when he spotted the car in the village "going fast".

Johnson slowed down to about 60 before the officer was able to apprehend him.

The accused told the court he had previously passed the officer doing about 70 miles an hour, but did not think he had been doing 90.

The magistrate gave him the benefit of the doubt, and fined him $55 and costs for doing 75 mph.

Six silly sheep eaten themselves out of job

(UPI) — Langton Matravers — England, Six sheep bought for the purpose of trimming grass in a churchyard at Langton Matravers, England have eaten themselves out of a job. The sheep have grown so fat they are being shipped to market and replaced by six lambs which the church hopes will "last longer."

Annual seed judging competition

Douglas Young, assistant agricultural representative at the Ontario Department of Agriculture and M. Davis of the LCVI inspecting hay during the annual seed judging competitions for the Junior Farmers trophy award at the government building on Saturday.

William Walker of Lindsay wins Jr. Farmer trophy

William Walker, RR1 Lindsay, was the winner of the Junior Farmer's trophy presented at the Victoria County Seed Judging competitions in Lindsay on Saturday. His was the highest aggregate score. Ken Tamlin, County Junior Farmers Director presented the trophy.

Eighty-eight took part in the meeting which was chaired by Douglas Young, assistant agricultural representative, Ontario Department of Agriculture.

Results in the junior class, under 16 years were: First Robert Anderson, Oakwood; second David Monaghan, Oakwood; third Douglas Simms, Lindsay; fourth Paul Baxter, Dunsford; fifth Robert Dury, Lindsay.

Winners in the senior (over 16) class were: William Walker, RR1 Lindsay; Earl Graham, RR1 Lindsay; James Brown, RR3, Woodville; John McMorrow, RR4, Lindsay; and Miss Gail Johnson, RR3, Fenelon Falls.

The Lindsay Daily Post

An independent Newspaper published daily except Sundays and legal holidays at Lindsay, Ontario

The Thursday Post

published on Wednesdays
WITH A WEEKEND SUPPLEMENT
by Messrs. Wilson & Wilson Limited
Members of the Audit Bureau of Circulation
Members of Canadian Daily Newspaper Association
"Authorized as second class mail, Post Office Department, Ottawa."

SUBSCRIPTION RATES

DAILY POST
By carrier boy 25c per week
BY MAIL
Six months $3.00
One year $5.00
Within the counties of Victoria, Haliburton, Peterborough, Durham and Ontario
Elsewhere—One year $8.00

THURSDAY POST
With Weekend Supplement
By mail in Counties of Victoria, Haliburton, Peterborough, Durham and Ontario
One year $2.50
Three years $5.75
By mail elsewhere in Canada and U.S.A. $4.00 per year in advance.

Dial 324-2112, 324-2114 or 324-2115

MONDAY, MARCH 23RD, 1964

EDITORIAL...

LIBERTIES JEOPARDIZED

Integrity means sincerity, honesty and justness, and integrity governs the conduct of people in their private lives and in their business lives.

In Canada most business is conducted with integrity, for in the long run a business cannot survive if it is not run in an up-right manner.

A government must govern with sincerity, honesty and justness. Fair dealing for everyone is essential, and the rights of the citizens are paramount.

The public outcry over the "drastic, dangerous and terrible" legislation presented by Attorney General Cass caused Premier Robarts to say "I will permit no legislation to pass through the House which infringes on the basic rights and liberties of any individual".

The people who elect the government to govern them with fairness, have a right to counsel, they have a right to be informed of their rights to bail, and must be given a fair trial according to the rules of evidence. They must not be forced to incriminate themselves by their own evidence.

The very fact that a government member would even suggest a "talk or be jailed" law shows the chaotic way in which the people of this province are being governed.

But while the people of the province react with shock and dismay over such a piece of legislation, they permit their individual liberties to be undermined and jeopardized in smaller but no less invidious ways.

We are referring now to the Social Insurance Number to be given each Canadian beginning April 1st. This nine digit number will regiment the individual further until he becomes more of a cipher. The Minister of Labour, Hon. Allan J. MacEachern claims the move is being carried out as a means of better government record keeping. At a recent meeting of the Unemployment Insurance Commission, Labour Minister MacEachern attempted to dispel fears that Canadians are losing their identity and denied the Social Insurance Number project is synonymous with regimentation. "These observations are not founded on fact", the Minister said, "Identity will not be lost and regimentation will not be the end result".

Regimentation may not be the end result intentionally. At the present time the card is to be issued in three parts. One goes to the employer, and the remaining two portions go to the numbered person. The government suggests the first section be kept in the wallet or purse and the second section preserved in a safe place. How long before it will become compulsory to carry such a card on you at all times?

Here, as in the proposed Police Act changes in Ontario, we have the seeds of a police state.

The Ontario police recommendations are repugnant and so is the proposed system of social insurance numbering, whatever the excuses given by the Minister of Labour. This was one of the suggestions of the Glassco Commission Report. Far more sensible things were contained in the reports than this, which the government have so far, failed to do anything about. Government waste for instance.

* * *

Reports and Remarks...

PROBLEM OF THE TIMES

"Human progress is very slow at first and accelerates progressively. A new way of polishing a flint arrow head might take ten thousand years to develop, a fighter aircraft today may be obsolete before it comes off the drawing board. Borrowing from other cultures speeds things up enormously. Borrowing, however, has usually been attended by violence and domination. In the world today there are still people at different stages in the time scale of technical development; can we devise ways by which not only can individuals cross that gap in time without being made bitter by personal humiliation, but also ways by which whole peoples can borrow without the violence and domination that have so often gone with the conquests and colonisations of the past?"

—Philip Mason, Director of the Institute of Race Relations, speaking in a BBC General Overseas Service series 'When Cultures Meet'.

WANTED

Carrier Boys & Girls

Apply

LINDSAY DAILY POST

CALLS FAMOUS 'CYCLOPAEDIA "AN ENORMOUS JUMBLE"

"It refuses to acknowledge the existance of Elvis Presley, which may be pardonable, and of Bing Crosby, which is forgivceable"

We noted in a Toronto paper this weekend a review of a book by Dr. Harvey Einbinder of New York who is pricking the bubble of the Encyclopaedia Britannica. He refers to the books as an "enormous jumble of facts, a collection of new and old articles, a mixture of legends and sciences, outmoded views and modern ideals".

The hard-bitting columnist Cassandra of the London Daily Mirror speaks of the encyclopaedia in a January column. He says most of the English have forgiven the Yanks for throwing a lot of good tea into the Boston Harbour and throwing a lot of good redcoats out of the United States "but I don't think we have ever forgiven the Yanks for pinching our Encyclopaedia Britannica. They stole it from us sixty-three years ago."

Cassandra claims if they had changed the name to Encyclopaedia Americana that would have been fine, for "the ownership of these dubious works lies in Chicago (of all the seats of learning) with the University there exercising a dominant influence over the British scene, thousands of miles away."

"This might still have been fairly all right—were it not for the fact the once-famous Encyclopaedia Britannica founded in Edinburgh in 1768 is now permeated with Americanisms, riddled with ommissions, and is a victim of the latest and most penicious form of high-pressure salesmanship'.

Cassandra claims the encyclopaedia "refuses to acknowledge the existence of Elvis Presley, which may be pardonable, and of Bing Crosby, which is forgivable. Up to date as ever, it acknowledges that Johnny-comelately, Rudolph Valentino, who died in 1926. But I though the scholarly compilators of Chicago would at least be proud of the town that hi-jacked one of our most famous possessions. So I looked up Volume 4 of the encyclopaedia which runs from "Brain to Casting". Surely one of the most well-known characters that for years was almost synonymous with the name Chicago would find a place in the archives—one Alphonse Capone who WAS Mr. Chicago. Not a trace . . . Al would have taken these muddled compilators for a final ride and put them out of their scholarly confusion."

* * *

Remember way back when

MARCH 23, 1914

Greenhurst the new summer resort next to Thurstonia promises to be a popular spot this year. Four new cottages are already a certainty for the coming season. Mr. Thurston has erected a large boarding house and cottages are also to be build by Mrs. Cathro. Mr. John Glass and some Toronto people. Sturgeon Point will also boast a number of pretty new cottages, one of which will be built by Mr. W. McLennan. It is likely that a number of new cottages will be built on the pretty wooded lots at Graham's Landing at the north end of Sturgeon Point.

Lindsay Auxiliary Pressed Into Service

A car of wheat and a caboose were derailed two and a half miles east of Campbellford on the GTR Saturday morning. A number of cars were also derailed on the way freight at Madoc, Saturday evening. Lindsay Auxiliary had to be pressed into service.

Taking Over Local Armory

Contractor James Bogue, of Peterboro was in town today. He informed a "Post" reported that the local armory would be formally taken over some day this week. The finishing touches on the contract are being made today.

MARCH 23, 1939

Another sign to bolster the hopes of depressed Lindsay citizens was the center of attraction in the editorial office of "The Post" at noon today, when a Lindsay resident brought a large butterfly into the office. Mr. J. A. Nicholls, George St., found the butterfly on the sunporch of his home lazily stretching itself in the warm rays of Old Sol. The butterfly easily measuring two inches in wingspread is a very beautiful specimen with its colorful markings of orange, brown and white.

Large family born to Pig

Janetville—One day this week John McLean, a South Ops farmer, on a visit to his pig pen, was gareeably surprised to find that the stork had made a visit to the pen and presented Mrs. Pig with a fine litter of 19 piglets. The fact that such a fine presentation was made also provided Mr. McLean with a problem of how to feet them. The overflow of piglets are now being raised on a milk bottle. One of the little fellows has passed away but the mother and 18 piglets are doing fine.

NIAGARA LOANS

Always there with ready cash...

For Car Repairs or any good reason

$50.00 to $5,000.00

NIAGARA FINANCE COMPANY LIMITED

240 Branches from Coast to Coast

57 Kent St. W. 324-3539

NFA-M

Lindsay Landmark

The St. Andrew's Presbyterian Church in Lndsay was opened on January 2nd, 1887. Present minister is the Rev. O. G. Locke who will have completed four years in Lindsay in June. Church anniversary services will be held this year on April 12th and a son of a former minister, the Rev. Arthur Currie of St. Andrew's Presbyterian Church, Ottawa will be guest preacher.

TOP WESTERN STARS TO APPEAR IN ACADEMY

Lovers of western music, many others of the "Old ho-downs, and fine old west-ern songs, will be in seventh heaven this summer with the coming of Tommy Hunter and Gordie Tapp in their new show "Country Holiday".

That fine old entertainer, Charlie Chamberlain will also be on hand.

The Publicity Chairman for the Foundation told 'The Post' Broadcast over more than that financial arrangements 150 stations, coast to coast for the entertainers have not every Friday from the stage of yet been completed but they the Academy "Country Holi- did not except any difficulties. day" feature such outstanding He said the committee also western stars as Hank Snow, hope to secure a return en- Billy Walker, Ernie Tubbs, and gagement of "Spring Thaw".

EMPLOYERS-

we'll pay you to hire him before March 31st, 1964!

There's still time to take advantage of the Government's Older Worker Incentive Program. If you apply before March 31st, 1964, the Federal Department of Labour will pay you up to $75.00 a month—for up to 12 months—for every employee you hire. 45 years of age and older. The older job applicant must have been unemployed for six of the previous nine months. All new jobs and jobs vacated before September 1st, 1963, qualify . . . so call your nearest National Employment Office today.

Issued by authority of the

HON. ALLAN J. MacEACHEN, MINISTER OF LABOUR, CANADA

DM-403

DIRECTORY

Business and Professional

AUCTIONEERS

CHAS. and KEN LAMB LICENSED AUCTIONEERS AND VALUATORS
Sales Conducted Anywhere at Reasonable Rates
DIAL 324-2230 or 324-2855

BUILDING CONTRACTORS

JOHN R. JACK CONSTRUCTION LTD.
Custom Home Builders.
Phone: Lindsay 324-6244 — Toronto 284-4263

BARRISTERS & SOLICITORS

FROST, INRIG AND GORWILL
169 Kent Street W., LINDSAY, Ontario. Dial 324-2193
Hon. Leslie M Frost, P.C. Q.C
George F. W. Inrig, B.A., LL.B. M.C.L.
J. Richard Gorwill, LL.B

FULTON, McQUARRIE and HILL
324-2151 12 Lindsay Street North, Lindsay 324-2139
A. M. Fulton, B.A., Q.C. E. D. Fulton, B.A., Q.C.
J. A. McQuarrie, B.A., Q.C. E. C. Hill, B.A. Sc.

DONALD J. WARNER B.A., L.L.B.
Barrister & Solicitor
Farmers' Union Bldg. 15-16 Peel St. Lindsay 324-8196
Branch Office Omemee Thursday Afternoon 799-5751

A. B. PATTERSON
Barrister, Solicitor & Notary Public
16 RUSSELL ST. W. LINDSAY. DIAL 324-4404

DONALD J. FINN, B.A., L.L.B.,
Barrister, Solicitor, Notary Public
Minden, Ontario. Telephone 286

M. J. Cunningham B.A., L.L.B.
Barrister, Solicitor and Notary Public
PHONE 324-3216
136 Kent St. W., (Above Central Fruit Market)

ACCOUNTANTS

WARD, WATSON & RATHWELL
CHARTERED ACCOUNTANTS
87 ADELAIDE ST. N. LINDSAY, ONT.
TEL. 324-3579
G. H. Ward, C.A. Toronto Partner — B. A. Watson, C.A. Resident Partner — J. H. Rathwell, C.A. Resident Partner

GUNN, ROBERTS and CO.
Chartered Accountants
Montreal, Toronto, Chatham, Calgary and Vancouver

INSURANCE

FROST INSURANCE AGENCIES, LTD.
REAL ESTATE — INSURANCE
324-3535 A. ROY BROOM NIGHTS 324-3554

SURVEYORS

SMITH & SMITH
ONTARIO LAND SURVEYORS
Oliver Smith, O.L.S. G. Elden Smith, B.S.A., O.L.S.
Angeline St N., Lindsay. P.O. Box 24 Phone 324-2511

WILLIAM R. COE
Ontario Land Surveyor
Office and Residence 17 Albert Avenue, Lindsay
Telephone 324-4152

TAXI

LINDSAY TAXI . . . 324-6251
(Owned and Operated by Claude McMahon)
Prompt Courteous Service

PLUMBING

P and P Licenced Master Plumber
● Good Prices ● All Our Work Guaranteed
No Job Too Small — Too Large — Too Late or Too Early
Phone Cambray 7r14—Lindsay 324-4810 after 5:00 p.m.

CHARTERED BUS TOURS

FRED DENURE TOURS
Modern Coaches For All Size Groups — Phone 324-5836
Check the Coming Events Column for forthcoming trips.

POST CIRCULATION

EXTRACTS

FROM AUDIT REPORT

BY THE AUDIT BUREAU OF CIRCULATIONS

	DAILY POST	THURSDAY POST
4th Quarter 1944	1,481	1,807
4th " 1945	1,653	1,794
4th " 1946	1,734	2,370
4th " 1947	1,952	2,722
4th " 1948	2,185	2,773
4th " 1949	2,120	2,637
4th " 1950	2,355	2,805
4th " 1951	2,462	2,671
4th " 1952	2,490	2,018
4th " 1953	2,612	2,582
4th " 1954	2,457	2,533
4th " 1955	2,257	2,469
4th " 1956	2,409	2,414
4th " 1957	2,459	2,622
4th " 1958	2,172	2,659
4th " 1959	2,493	3,276
4th " 1960	2,600	3,351
4th " 1961	2,565	2,774
4th " 1962	2,660	3,063
4th " 1963	2,823	3,355
Net Paid Circulation Average For Feb. 1964	2,881	3,477

AS FILED WITH THE AUDIT BUREAU OF CIRCULATION SUBJECT TO AUDIT

Mackey
FUNERAL HOME

Serving the families of Lindsay and surrounding districts with distinctive service and economy since 1859

Parking Area For Your Convenience

93 PEEL ST. — LINDSAY — FA 4-2721

Chatterbox

by Millicent

CHEESE DISHES DELIGHTFUL CHANGE

Cheese is one of our most delicious and most versatile protein rich foods. Cheese soufflé, cheese puffs, cheese soufflé, or cheese and apples, from appetizers to desserts, cheese always shines. It is no wonder that Canada's Food Guide recommends cheese at least three times a week; it's so appetizing.

For a nutritious lunch your family will ask for again, the Foods Department at Macdonald Institute Guelph suggests serving this cheese — tomato sauce over warm, crisp toast points.

¾ pound soft, milk cheddar cheese; 1 tablespoon butter; 2 tablespoons chopped green pepper; 1 teaspoon chopped onion; ½ cup canned tomato pulp, drained ¾ teaspoon salt; few grains cayenne pepper; 2 table spoons milk; 1 egg, slightly beaten.

In top of double boiler place butter green pepper and onion. Cook slowly over direct heat for 3 minutes, stirring to **avoid** sticking.

Then add tomatoes and cook 5 minutes.

Add cheese (cut in small pieces or grated), salt and cayenne; cook over hot water until cheese melts.

Add milk and egg; cook over hot water for 3 minutes.

Serve immediately. It is very eye-catching if accompanied by a crisp green salad.

HOUSEHOLD SCRAPBOOK
By Roberta Lee
Leather Upholstery

Leather upholstery must be protected from heat and excessive dryness or dampness. It should be treated frequently with a special leather cleaner and preserver, to keep it from drying out and cracking. Occasionally the leather should be washed with neatsfoot-oil soap or saddle soap. Use a well-wrung cloth or sponge to apply the soap.

Bowes & Cocks REALTOR

THE Gallery of Homes REALTOR

REDUCED $400.

Brand new home in new area has been reduced $400 in price to new price of $13,800 with a remarkably low down payment. Living room, fireplace, kitchen, three bedrooms and lots of cupboard space. Basement full, high, completely equipped with laundry tubs and a fire place for the recreation room which you may finish off yourself. Mortgage rate is only 6% percent. For this and others Call HARVEY DAWE 324-6145.

BEAUTIFUL NEW COTTAGE

On Sturgeon Lake. You will look a long, long time before buying better value. 90' clean sand beach. Abundant water supply. Every convenience. Delightful kitchen, interlocking diningroom, porch, livingroom (with stone fireplace). Four piece bath. $12,800. Terms to suit. Full details from DERRICK TAYLOR 324-6145.

NEW BUNGALOW

$11,900.00 with small down payment. 1072 sq. feet plus carport, utility room, 3 bedrooms, 3 piece bath, kitchen with dining area and large living room. Electric heating, located on a half acre well treed lot. For further details Call JIM GRAHAM 324-6145.

DUNSFORD 2½ STOREY HOME

With an excellent fireplace in the living room, a large dining room, kitchen and den on the first floor. New three piece bath and three large bedrooms on the second floor, while the cellar has a divided laundry room, fruit cellar and pumping system. Trim throughout the house is gumwood. The double garage is a decided asset to the home as are the tile and oak floors, French doors and location. Call HARVEY DAWE at 324-6145.

FARM SPECULATIVE LOCATION

Excellent productive farm of 140 acres with excellent speculative possibilities. This farm has in excess of 200 feet of highway frontage on main artery into Lindsay. Good brick veneer home with all conveniences, plenty of water, nicely laid out and situated. Milk contract, though not large, is adequate. Barn is in good shape and the unit is available as a going concern. Only reason for selling is owner's poor health.

Call HARVEY DAWE at 324-6145

RETIREMENT HOMES FOR SALE

We have a good selection of retirement homes in surrounding towns: Fenelon Falls, Bobcaygeon, Dunsford and close to Lindsay. If you have been looking for "something special" please call and inquire about our listings or see our gallery of homes at the office.

For Details call ROY CAMPBELL, 324-6145

Bowes & Cocks Limited
REAL ESTATE — MORTGAGES — GENERAL INSURANCE
129 Kent Street Phone 324-6145
Open This Evening Until 9 p.m.

Announcements

At Rest

LOCKWOOD, Dorothy Alberta — Entered into rest at Ross Memorial Hospital, Lindsay, on Sunday, March 22, 1964. Dorothy Alberta Cory was in her 24th year. Beloved wife of Wesley Lockwood and dear mother of Billie and Michael. Loving daughter of Mr. and Mrs. Cecil Cory. Dear sister of Carroll and Margaret Cory and William, predeceased. Mrs. Lockwood is resting at Mackey Funeral Home, Peel St. Lindsay, for funeral service in the chapel on Wednesday, March 25 at 2 p.m. Interment at Riverside Cemetery, Lindsay. (H55)

SHARPE, Euphemia Alexandera — entered into rest at her late residence, 9 Colbourne St. E., Lindsay on Sunday March 22, 1964. Euphemia Alexandera Sharpe was in her 70th year. Beloved wife of R. Eric Sharpe and dear mother of Pearl (Mrs. William Roper) of Agincourt, Myrtle Mrs. Joseph Meeri) of Buffalo N. Y., R. E. Sharpe of Sarnia and Barbara (Mrs. Walker of Scarborough, also survived by 2 grandchildren. Mrs. Sharpe is resting at the Mackey Funeral Home, Peel St. Lindsay for funeral service in the chapel on Wed. Mar. 25 at 3.30 p.m., temporary entombment at Riverside Cemetery Vault, Lindsay Ladies of the Women's Auxiliary Royal Canadian Legion are asked to assemble at funeral home at 8 p.m. this evening for service. (H54)

In Memoriam

CAVANA — In memory of a loving wife and dear mother Mabel Cavana who passed away March 23, 1959.
Your presence is ever near us
Your love remains with us yet
You were the kind of a mother
Your loved one would never forget.
Sadly missed and lovingly remembered by Allen Cavana and family. (16173)

No Cream of Tartar?

When mixing a cake that calls for cream or tartar, and you find you're out of the real thing, a good substitute is buttermilk. If the buttermilk is not sour enough, add a little vinegar.

Rust Preventative

A lump of freshly-burned lime placed in the drawer or box where steel articles are stored will prevent them from rusting.

HOW CAN I ? ? ?
By Anne Ashley

Q. Do you have any solution to offer for a stair carpet that is beginning to show signs of wear?

A. Try moving the carpeting up or down, so that the worn areas will cover the risers, instead of the treads. Cut off the extra material at the top or bottom of the carpet, and then tack or sew it to the other end. If this is done, the carpeting will give you about twice as much service.

Q. How can I bring out the full flavor of raisins and dates?

A. Try soaking them in a little boiling water for about five minutes. Two teaspoons of boiling water for each half-cup of fruit will be satisfactory.

Powles Corners

Mr. and Mrs. Harold Neate of Fenelon Falls called on Mr. and Mrs. Foster Powles.

Mr. and Mrs. Eric Taggart of Oshawa visited relatives here on Sunday.

Mr. Robert Moore of Toronto, spent the weekend with his parents, Mr. and Mrs. Grattin Moore and family.

Mr. and Mrs. John Chambers visited their son and family, Mr and Mrs. Keith Chambers at Belleville.

Mr. Arthur Limrick of Coboconk visited his daughter and family, Mrs. Jack Sima.

Globe Girdling

Rummage sale planned by Cannington H&S

Cannington (PNS) — The March meeting of the Home and School Association was presided over by the president, Mrs. A. McPhail. A more than average number braved the foggy night to be on hand to hear Mrs. Zarins interviewed by Mr. Lorne Graham, on life in Russia, past and present. A lovely group of girls from Mrs. Sproules room entertained by singing two very pretty songs. The group included Nancy Miller, Marlene Graham, Sheila Fielding, Lyn Heatro and Elaine Lallice.

The local students also excel in public speaking as was indicated by Edith Hubbs and Bonnnie Currie. Edith goes on to the county finals in Whitby to spoke on 'An Outstanding Scientist - Henry Ford'. Bonnie gave an interesting talk on 'The Story of Electricity'.

The winners of the pennants for attendance were Mrs. Brock Sproule and Miss F. Nancekievill's rooms.

Mrs. Brandon publications convener reminded those present of National Health Week and Education Week. It was decided to have the Spring Rummage Sale in the school. This will also include a home made candy table.

Nominating slips were passed out to all members. These are to be filled in and returned to Mrs. L. Parliament before the next meeting. If you did not receive one please contact the chairman.

The meeting closed with The Queen. Mrs. Spruole's mothers served lunch.

Six accidental deaths in Ontario on weekend

Toronto–(CP)–At least six persons were killed in accidents in the province over the weekend. Automobile accidents claimed three lives and fires three others. A fire in Oshawa Saturday killed 39-year-old Pearl Cory, a mother of nine children. Seventy-one-year-old Vincent O'Toole died in hospital in Hamilton from burns he received after accidentally setting fire to his clothes.

(Ghana) — The Ghanian government-sponsored newspaper has attacked the U-S, charging that "Minor Napoleons" in the pentagon run the United States. The editorial attack coincides with a meeting scheduled today between Ghanian President Kwame Nkrumah and U-S undersecretary of State Averell Harriman. Harriman arrived in Accra, Ghana's capital city, on Saturday on a fact-finding African tour aimed at reappraising American policy toward budding nations in Africa.

Paris — U-S Undersecretary of State George Ball has called on Europe to stop trading with Cuba. Ball addressed a special session of the Nato Council in Paris this morning and urged alliance members to help block the spread of Castroism in Latin America. He left Paris later to attend the U-N Trade Conference in Geneva.

New Delhi — India's home minister says 200 Hindus and Moslems have died since Friday in religious rioting in two East Indian cities. The minister said police gained control over the situation after firing 19 times into rioting mobs in Jamshedpur and Rourkela.

Washington — The President of the Seafarers International Union — Paul Hall — is in Washington today where he is scheduled to confer with U-S Labor Department officials. Hall spent three days in Montrea meeting with officials of the Federal Board of Maritime trustees. Hall is concerned that there is an agreement between government officials in both countries to keep the Great Lakes free of labor strife.

Dublin — Funeral services were held in Dublin this morning for Irish playwright Brendan Behan. Thousands of Dubliners lined the streets as his coffin passed slowly to the cemetery. Behan died Friday after a long fight against diabetes, jaundice and a liver ailment.

Boston — About one-thousand Bostonians swarmed around Elizabeth Taylor and Richard Burton last night when the newlyweds arrived at a hotel in Boston. The mob tore at their hair and clothing — and Miss Taylor suffered back and arm injuries.

This Day

Today is Monday, March 23rd the 83rd day of 1964 with 283 to follow.

The moon is approaching its full phase.

Those born today are under the sign of Aries.

On this day in history:

In 1775 Patrick Henry, speaking before the Virginia convention, made his immortal statement — "I know not what course others may take, but as for me, give me liberty or give me death."

In 1933, the German reichstag gave Adolf Hitler "blanket powers" for four years.

In 1942 Japanese Americans were moved from their homes along the Pacific Coast to inland communities as a wartime precaution.

In 1943, the Danes, bravely defying Germans occupying the Nation, voted 99 percent for democracy and one percent for the new order of Germany.

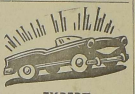

EXPERT BODY & FENDER REPAIR SERVICE

- OUR PAINT JOBS TOPS
- OUR PRICES MODERATE
- OUR WORKMANSHIP UNEQUALED

MANLEY MOTORS
76 WILLIAM ST. N. 324-3543
O.M.L. N.A.L.

Jack Weaver
PLUMBING-HEATING
324-5236
1 WATER ST.

Rx
NEUROSIS AND PSYCHOSIS WHAT DO THEY MEAN?

Neurosis is defined as a mild emotional disorder in which you might experience feelings of anxiety, make compulsive acts and usually have physical complaints without specific evidence of disease. Psychosis is any major, severe form of mental illness.

Most everybody has a neurosis occasionally and sometimes a mild tranquilizer is prescribed to help ease the stress. With a psychosis, treatment calls for strong medication in many cases. There are hundreds of drugs available for mild or severe mental problems. We carry them all in our prescription stocks.

YOUR DOCTOR CAN PHONE US when you need a medicine. Pick up your prescription if shopping nearby, or we will deliver promptly without extra charge. A great many people entrust us with their prescriptions. May we compound yours?

Tamblyns' Drug Store
Hotel Benson Building
PRESCRIPTION CHEMISTS
Phone 324-6311
Copyright 1964 (W-3-2-64)

Direct Passenger Service
— Two Departures Daily —
From LINDSAY to TORONTO and PETERBOROUGH
Connections to all Points in Southern Ontario.
And to Ottawa, Montreal And All Points East.
EXTRA SERVICE ON WEEKENDS
Consult us for charter coach service for your next group outing
For Further Particulars Call Jack Bellamy, Local Agent
Union Bus Terminal - 324-5381

Next time your group goes by bus call
FRED DENURE
324-5836
HE GIVES THE BEST SERVICE

Welcome to Lindsay...
Lakewood, Ohio High School Concert Band
TONIGHT at 8:00 P.M.
At The High School

Admission 50c

May Your Visit To Ontario And To Our Town Be A Most Enjoyable Experience For You And May It Further Strengthen The Good Relations Between Our Two Countries

This Goodwill Message Sponsored By The Following

The Corporation of the TOWN OF LINDSAY

Carl Brown Jewellers
7 William N. Lindsay

Lindsay Glass & Mirror
95 Kent St. W. Lindsay

FINNEY LUMBER CO.
108 Angeline St. S. Lindsay

T. EATON Co. LIMITED
BRANCH STORES
32 Kent W. Lindsay

MACKEY FUNERAL HOME
33 Peel St. Lindsay

Give! GENEROUSLY to the Easter Seal Campaign

Make This An Easter To Remember

OUR OBJECTIVE

$4,000

Help Us To Reach It

GIVE GENEROUSLY

FOR THE

CRIPPLED CHILDREN

MAKE YOUR DONATIONS TO TREASURER

Mr. Frank Weldon

Treasurer, Easter Seal Committee
Victoria County Court House,
Lindsay ,Ont.

OR TO

ANY LOCAL BANK

THE LINDSAY ROTARY CLUB
Solicits Your Help
HELP CRIPPLED CHILDREN
Your donations will not only help "Timmy" but also a number of needy boys and girls from Lindsay and district.

ROTARY INTERNATIONAL

Give Generously To This Worthy Cause

FEE MOTORS
24 HR. TOWING SERVICE
— Reasonable Rates —
Phone: Days 324-3533—Nights 324-4603 or 4762 or 5859

FA 4-5500 Century A TWENTIETH CENTURY-FOX FILM

NOW PLAYING
Starting Time 6.45 p.m.

2 – SUSPENSE PACKED HITS – 2
BOTH ADULT ENTERTAINMENT

TIME IS RUNNING OUT...FOR THE RUNNING MAN!

CEL UNITED PICTURES presents a CARNAL REED PRODUCTION
LAURENCE HARVEY · LEE REMICK · BAM BATES
THE RUNNING MAN
PANAVISION® BEAUTIFUL COLOR

WARNING!
'STRAIT-JACKET' VIVIDLY DEPICTS AX MURDERS!

COLUMBIA PICTURES presents
STRAIT-JACKET
starring JOAN CRAWFORD

Locals & Coming Events

This is your invitation to attend the annual meeting of the Children's Aid Society at the Town Hall, Tuesday, March 24th at 8 p.m. The guest speaker will be Mr. H. H. Dymond of Toronto. There will be band numbers and refreshments. (H4962)

Easter bus tour to Ottawa and Montreal. Leaves Friday March 27, returns Sunday afternoon. First class bus and hotel accommodations for information, phone Fred DeNure 324-5836. (H9)

Reserve Wednesday, April 22, for Harmony Hour Luncheon sponsored by Lady Hughes Chapter IODE at Academy Theatre. (H34)

Mr. and Mrs. John Clarkson of Oakwood will be at home to friends and neighbors, Mar. 25th, 3 to 5 p.m. 7 to 9 p.m. on the occasion of their 50th wedding anniversary. (16057)

West Ops Euchre, March 26, Moose Hall, 8.15, Lunch 50c. (H38)

Sweep!

Round robins are interesting at any time but particularly so in connection with the Ladies' Club. Glad Laidley was declared winner on Section One, Jean Woollard in Section two and last weekend Evelyn Hickson's rink emerged winners in Section three.

Evelyn Johnson defeated Jean Eberts by 9 to 7 and Marnie Sutton defeated Leon Vincent in a ding-dong affair. The Hickson crew succeeded in wiping out the Sutton quartet in an extra end.

The first of the round robin series for the club championship started Friday when Laidley defeated Hickson.

Further championship games will take place on the 26th and 30th March.

* * *

Enthusiasm and excitement still runs high at the Peel street rock garden and on the first day of spring, twenty-four teams participated in the annual bonspiel sponsored by J. G. Edwards hardware. Among the ninety-six curlers taking part was noticed George Edwards, son of J. G. Edwards who in his own right, was a pioneer in the Lindsay Curling Club. It was interesting to note also that the present proprietor of the store Ted Oke was on hand and that his son Douglas was among the list of prize winners. There were a number of out-of-town rinks, including two from Toronto, as well as rinks from Bobcaygeon, Woodville, Fenelon Falls and Oakwood, but this the Edwards' bonspiel is one in which local rinks are allowed to predominate and as a result, many "old scores" were settled on the ice Don Boyce handled the draw and did so in an efficient manner.

First place with three wins and high score went to Skip James Brown and his fine curling young combination of Sandra Reynolds, Ken Windrim and Jan Brown. This rink met three staunch opponents and as a result the games were well curled and exciting.

Lloyd Eberts one of the youngest "veterans" carried off second prizes with three wins and the third high three game winner was Jim Curtis of Fenelon Falls, another veteran of the game. Skip D. C. (Chum) Gillispie was a success full with two wins and high score, while the one game winner with highest score was Skip Douglas Oke.

* * *

Kiwanians from a wide area took part in the annual Kiwanis bonspiel at Orillia. The roster included four from the Lindsay club, Herb Hardy (skip), Bill White, Ken Bailey and Lou Walker. The local rink enjoyed the two guaranteed games but without jewellery results.

Designs cover for LCE junior prize list

Central School principal Roy Neville congratulates pupil Douglas Kennedy on his design for the cover of the Central Exhibition Junior Section prize list which won an award from the exhibition.

Lindsay rink wins Dairy trophy

A Lindsay rink won the Donalands Dairy trophy in a bonspiel held at Sunderland on Saturday. The Lindsay team, skipped by Ken Bailey, included Frank Robinson, Jim Waddell and Ron Gatward. The team defeated rinks from Cannington, Peterboro and Uxbridge.

The Scorecard

FINAL NATIONAL HOCKEY LEAGUE STANDINGS
(United Press International)

STANDINGS	W	L	T	Pts
Montreal	36	21	13	85
Chicago	36	22	12	84
Toronto	33	25	12	78
Detroit	30	29	11	71
New York	22	38	10	54
Boston	18	40	12	48

Sunday's Results

Montreal 2 New York 1, Toronto 4 Detroit 1 Chicago 4 Boston 3.

BARBERS GROWL AT SHAGGY-DOG BEATLE BOBS

The price of a haircut has gone up in at least one city in England because of the new shaggy-dog hair style brought on by the Beatles.

In Huddersfield, England, barbers are raising their prices from 57 cents to 64 cents because their profits have fallen off since teen-agers copied the style.

One barber said, "instead of having a haircut every two or three weeks the youngsters are calling every two or three months."

Failed to remain Lindsay man charged

A Lindsay man has been charged by the OPP with failing to remain at the scene of an accident.

Miner Lecroix of 5 William St. was involved in a two car accident on Highway 35 just south of Cameron Friday night.

Driver of the other car, Lorne Shier of RR2 Cameron told police he had been going north and was preparing to make a turn into his driveway when the accident happened.

Lecroix was arrested about 9.00 p.m. an hour after the crash.

Damage to both vehicles was extensive but no one was injured.

LOOK!
WONDERFUL NEW
EASTER SHOES
by Savage
NOW AT
LESLIE'S

When the Small Fry step out, it's fancy straps and bows for Sister, neat oxfords for Brother. For such dress-up occasions, we carry a wide selection of Easter shoes by Savage, for youngsters of all ages. All are well-made of good materials and are attractively styled. Proper fit is so important, too —we take particular care.

Leslie's Shoe Store
Limited
A. L. Hill, Manager
111 Kent St. W. Dial 324-2875

BEDDING SALE CONTINUES

STAR SPECIAL
MATTRESSES
While They Last
Different Sizes
12.62

REST-RITE MATTRESSES
Perfect for Extra Bed or Cottage
You Would Pay 32.00
SALE PRICE
19.42

DANCER SMOOTH-TOP
Mattress or Box Spring
Hurry On This One
You Would Pay 39.50
SALE PRICE
29.13

MEDICO REST
With Stabilizer Sides
Fully Guaranteed
You Would Pay 89.50
SALE PRICE
58.25

SUPER DELUXE TAPESTRY
With the New Stabilizer Sides
Guaranteed For Life
You Would Pay 99.50
Sale Price **67.96**

RESTOMATIC SMOOTH TOP
Fully Guaranteed
You Would Pay 59.50
Sale Price **38.84**

LARGE SIZE BUNK BEDS
Fully Guaranteed
Sale Price **44.50**

IRISH WOVEN TICKS
With the New Stabilizer Sides
10 Year Guarantee
You Would Pay 79.50
Sale Price **47.57**

30" CONTINENTAL BED
Fully Guaranteed
You Would Pay 79.95
Sale Price **37.18**

With Head Board 39" PS.
CONTINENTAL BED ENSEMBLE
REG. 119.95
A complete luxury Continental Bed. Outfit includes Smooth-Top Mattresses, matching box spring, set of 6 hardwood legs, and a magnificent, Vinyl-padded headboard.
59.22

COURTS

73 KENT ST. W. LINDSAY

THANKS TO COURTS VOLUME BUYING . . .
THESE PRICES ARE POSSIBLE . . TAKE ADVANTAGE

STOP! . . . killing yourself

By Peter J. Steincrohn, MD., F.A.C.P.

WAY TO STOP SMOKING IS TO STOP!

Dear Dr. Steincrohn: All this fuss about smoking makes me sick. I was a pipe smoker for 25 years. I smoked three times a day, from breakfast to lunch, from lunch to dinner, and from dinner to bedtime.

One morning I decided that I had smoked long enough. I haven't smoked since. Anyone who really wants to quit can do so unless he is lacking in intestinal fortitude. All one needs is enough character to quit and mean it. Mr. D.

Comment: How true! It seems to me people press too hard when they try to stop. It also seems they are more successful when the urge to quit comes from within than when told by a doctor or friends to give up the weed.

All you have to do is quit. Make no firm resolves; don't picture yourself standing in front of thousands of your smoking compatriots, receiving a medal for your evidence of will power and sudden abstinence. Overcoming the smoking habit is a purely personal problem. One does it one way, another does it difficulty.

Some people have told me that the only way to stop smoking is to gradually taper off; others say the sudden amputation of the habit is the most successful way. Some chew gum; others substitute hard candies every time they have a desire to smoke again.

Whatever the method, make it easy. Just stop without fanfare. I tried it a few months ago (after years with the pipe, cigars, and cigarettes, although a moderate smoker) and just quit, for no immediate reason at all. I don't have to. Perhaps I was just testing myself. So far I've passed with flying colors. I can't vouch for tomorrow.

* * *

AT 53, WANTS A BABY

Dear Dr. Steincrohn: Can you tell me if there is any chance of me starting a family? am 55 and had my last period about two years ago. My husband is 63. It is very important to us. Mrs. N.

Comment: I don't want to raise false hopes. I'd say there is little or no chance. The reason I qualify my answer with the word "little" is that I always like to leave a little room for miracles.

Dear Dr. Steincrohn: I suffered with stomach ulcers for years. Nothing seemed to help me. One day a friend told me to try sleeping on my right side. He said my food would digest faster. I had always slept on my left side because it made me feel more comfortable. I took his advice and since then have not been troubled with constipation or stomach ulcer pain.

It has been five years now, and I am able to eat anything and I have gained weight and feel like a new person. I hope this will help someone else who has the same trouble. Mrs. W.

Comment: Why should I be so cruel as to stick a pin into your pretty bubble and bust up your apparently strong conviction that you have a simple and effective cure for ulcer? I hate to do it, especially because you want so much to help others with similar problems.

But that is really my reason for writing; not so much to disabuse you of the soundness of your idea, as to protect any other persons who come within earshot of your friend who has advanced this theory of ulcer management.

SPORTSMAN'S DIGEST

By Hal Sharp

FISH FOR SUCKERS IN SPRINGTIME

THE "COMMON SUCKER"—DESPISED BY SOME FISHERMEN—OFFERS SPORT WHERE OTHER FISH MAY BE SCARCE. A SUCKER FIGHTS BEST IN SPRING WHEN ITS BONY FLESH IS FIRM AND TASTY IF CAUGHT IN COLD, TROUT-LIKE WATERS.

BEST BAIT IS A SINGLE WORM ON A SIZE 8 LONG-SHANK HOOK, SUCH AS A "CARLISLE." USE FLY-OR SPIN-TACKLE FOR MOST FUN. CLAMP JUST ENOUGH SPLIT-SHOT SINKERS ONTO LEADER, 12" FROM HOOK, TO DRIFT BAIT ON STREAM BOTTOMS, OR TO SINK IN POOLS. TRY ALL TROUT-LOOKING HOLES.

Right off let me say there is nothing to it. If there has been any improvement, perhaps it's due to other reasons: you may be less worried, less resentful, happier. All these states are favorable to ulce treatment.

Besides, when you go to sleep on your right side you do not stay on it. During sleep we change position at least a dozen times. It makes no difference on which side you go to sleep on.

STYLE VIEWS

Sun-Sational

PRINTED PATTERN 4822

SIZES 2-8

Gay muu-muu — cool, pretty, quick to sew! Just pop it over daughter's head to wear as a sundress, painting smock or beach coverall. Pattern includes bow-trimmed panties.

Printed Pattern 4822: Children's Sizes 2, 4, 6, 8. Size 6 dress 2¾ yards 35-inch.

FIFTY CENTS (50c) in coins (no stamps, please) for this pattern. **Ontario residents add 2c sales tax.** Print plainly **SIZE, NAME, ADDRESS, STYLE NUMBER.**

Send order to ANNE ADAMS, care of Lindsay Post, Pattern Dept., Lindsay, Ont.

DO YOU KNOW HOW TO GET A PATTERN ABSOLUTELY FREE? It's simple—order our Spring-Summer Catalog including FREE COUPON to get any one of 250 design ideas. Send 50c today.

Spring's Top Vest

Brighten your costume with crocheted vest or hip length jacket made of squares.

Easy pick-up work. Crochet squares one at a time, then join. Use knitting worsted. Pattern 7022: directions both lengths; sizes 32-34, 36-38 incl.

Thirty-five cents (coins) for this pattern (no stamps, please) to Alice Brooks, care of Lindsay Post, Needlecraft Dept., Lindsay Ontario. **Ontario residents add 1c sales tax.** Print plainly **PATTERN NUMBER, NAME, ADDRESS.**

206 HANDICRAFT HITS — 1964 Needlecraft Catalog: Toys, fashions, crewelwork, bazaar hits — crochet, knit, sew, embroider, quilt. Send 25c.

SOMETHING NEW — BIG DELUXE QUILT BOOK! 16 complete quilt patterns — pieced and appliqué, for beginners, experts. Send 60c now.

They'll Do It Every Time

Registered U. S. Patent Office

By Jimmy Hatlo

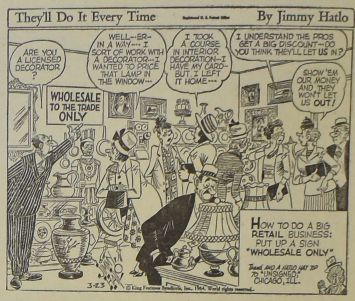

CROSSWORD - - - By Eugene Sheffer

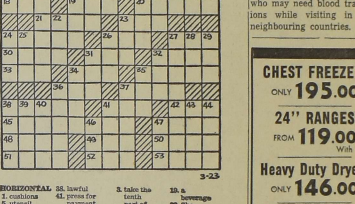

3-23

HORIZONTAL
1. cushions
8. utensil
12. castle ditch
13. scope
14. before
15. island
16. agreement
18. basic principles
20. French-man's friend
19. assistance
20. French revolutionist
21. thin, soft muslin
23. college chair
24. size of type
26. male turkey
27. color
30. to diminish
31. Spanish Christian champion
32. "Adam ——"
33. exist
34. leather moccasin
35. volcano on Martinique
36. gratuity
37. a sipper
38. lawful
43. press for payment
43. cistern
45. a journey upward
47. ——Alp
48. sand hill
49. salutation
50. heavy blow
51. period of time
52. guided
53. solar disk

VERTICAL
1. father
2. ancient country
3. take the tenth part of
4. posed
5. danger
6. toward the mouth
7. male nickname
8. book of the Old Testament
9. eakers
10. —— brew
11. examination
17. Mohammedan priest
19. a beverage
22. Rhoshamian Indian
25. flabby pole
24. Arabian garment
25. a fish
26. spasmodic twitch
27. partisant
28. Dutch commune
29. Scotch river
31. surpass
32. ten decibels
34. agave fiber
35. play on words
36. Italian river
37. pondered
38. Barzun's wife
39. arrow poison
40. Biblical town
41. low hamit
42. to the sheltered side
44. ripped
46. sail
47. Kentucky bluegrass

Answer to Saturday's puzzle.

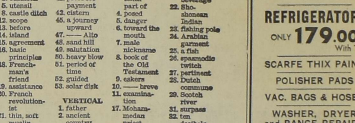

Average time of solution: 16 minutes. (© 1964, King Features Synd., Inc.)

CRYPTOQUIPS

OHZTUI HTAFW ILTAFS SFHS-ATIF OTIIPLUW.

Saturday's Cryptoquip: GOLP BUGS ARE EMERGING FROM THEIR USUAL HIBERNATION.

OVER 35 YEARS WITH CPR J. ALBERT POWERS RETIRES

It will be an extra long holiday for one of Lindsay's most popular and well liked citizens, J. Albert Powers commencing Tuesday for he will not be coming back to work.

After more than 35 years of faithful service with the CPR Mr. Powers starts his retirement, following his regular holidays.

The long and distinguished career of Mr. Powers started in St. Thomas as a clerk operator with the CPR, later coming to Lindsay to take over the company under passenger communications and express, which position he has held for 22 years.

He was to see the passing of the steam engine and the coming of the diesels, and recently the end of an era with the tearing down of the old station on Caroline St.

A member of the Masonic and Orange lodges, Mr. Powers is also a devoted member of the William St. Baptist Church.

An outstanding organist, his only hobby, he recently installed a magnificent 2 manual Wurlitzer in his home at the keyboard of which he spends many hours, and gives much pleasure to his family and friends.

Both he and Mrs. Powers are enjoying the best of health and he has not yet decided what he will do with the extra time, but he is sure that his three grandchildren of his only daughter Mrs. Mildred MacAleese will give him many happy hours.

It goes without saying that all his former fellow workers, his friends, and hosts of citizens, wish him and Mrs. Powers many years of good health and happiness.

Since 1947, blood donors have given 6¾-million bottles of blood to their fellow Canadians through the Canadian Red Cross free blood transfusion service.

If you're going on vacation in the U.S.A. this year, you have the confidence of knowing that the Canadian and American Red Cross Societies have a mutual agreement to supply free blood to tourists who may need blood transfusions while visiting in their neighbouring countries.

CHEST FREEZERS ONLY 195.00
24" RANGES FROM 119.00 With Trade
Heavy Duty Dryers ONLY 146.00
REFRIGERATORS ONLY 179.00 With Trade
SCARFE THIX PAINT
POLISHER PADS
VAC. BAGS & HOSES
WASHER, DRYER and RANGE REPAIRS
LAWN MOWERS and TILLERS
FRED SMITH SERVICENTRE
53 Lindsay St. S.
324-5711

SPECIAL
Pressure Pumps and Sump Pumps
Russel Minaker
Plumbing & Heating
90 William St. N.
Lindsay, Ont.

WANTED
RAW FURS AND DEER SKINS
Beefhides, Radiators, Batteries, Scrap Iron
Call
L. BERENBAUM
44 William St. N. Lindsay
324-5328

APPLIANCE SERVICE AND WIRING
Repairs to TV's - Radios - Irons - Toasters and Lamps
Repaired at Reasonable Rates.
MORLEY GREAVES CO.
130 KENT ST. W. PH. 324-3581

OUR BOARDING HOUSE with Major Hoople

THE LITTLE WOMAN

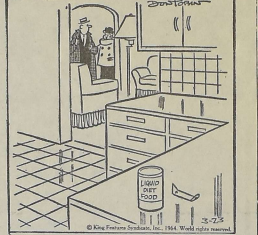

"I have to run, but your dinner is all ready for you in the kitchen!"

LI'L ABNER

by Al Capp

ABBIE AND SLATS

by Raeburn Van Buren

BRINGING UP FATHER

by Geo. McManus

MYRTLE

by Dudley Fisher

TV LOGS

CFTO - TV
CHANNEL 9

Monday, March 23

8:30—Focus and Morning Report
8:30—Cartoons
8:40—Miss Helen
9:00—Romper Room
9:30—Meta Presents
10:00—Playtime With Uncle Bobby
11:00—Morning Magazine
12:00—Noonday Report
12:30—I Love Lucy
1:00—December Bride
1:30—Our House
2:00—The Millionaire
2:30—Douglas Fairbanks Presents
3:00—Here's Looking At You
3:30—People In Conflict
4:00—Mickey Mouse Club
4:30—Kiddo
5:00—Channel 9 Theatre
6:30—News, Weather, Sports.
7:00—The Farmer's Daughter
7:30—Burke's Law
8:30—McHale's Navy
9:00—Phil Silvers Show
9:30—Take a Chance
10:00—Dr. Kildare
11:00—CTV National News
11:15—Metro Final
11:35—Sports, Beefs and Bouquets
11:40—Pierre Berton Show

Tuesday, March 24

8:30—Focus and Morning Report
8:30—Cartoons
8:40—Miss Helen
9:00—Romper Room
9:30—Playtime With Uncle Bobby
11:00—Morning Magazine
12:00—Noonday Report
12:30—I Love Lucy
1:00—December Bride
1:30—Our House
2:00—The Millionaire
2:30—Douglas Fairbanks Presents
3:00—Here's Looking at You
3:30—People in Conflict
4:00—Mickey Mouse Club
4:30—Kiddo
5:05—Channel 9 Theatre
6:30—News, Weather, Sports.
7:00—The Littlest Hobo
7:30—Tuesday Night At The Movies.
"Cockleshell Heroes" — Jose Ferrer, Trevor Howard.
9:30—Joey Bishop Show;
10:00—Eleventh Hour
11:00—CTV National News
11:15—Metro Final
11:35—Sports Beefs & Bouquets
11:40—Pierre Berton Show

CKVR - TV
CHANNEL 3

Monday, March 23

9:15—Test Pattern
9:30—Ed Allen Time
10:00—National Schools
10:30—Chez Helene
10:45—Nursery School
11:00—Romper Room
12:00—Popeye's Party
12:15—Noonday Report
12:30—Movie
2:00—Password
2:30—Scarlet Hill
3:00—Take 30
3:30—Friendly Giant
3:45—Misterogers
4:00—This Living World
4:30—Popeye's Party
5:00—Razzle Dazzle
5:30—Cheyenne
6:30—News, Weather, Sports
7:00—My Favorite Martian
7:30—Don Messer's Jubilee
8:00—Gerry Moore Show
9:00—Playdate
10:00—Inquiry
10:30—Andy Griffith Show
11:00—CBC TV News
11:15—Weather, Sports, News
11:30—M. Squad

Tuesday, March 24

9:15—Test Pattern
9:30—Ed Allen Time
10:00—National Schools
10:30—Chez Helene
10:45—Nursery School
11:00—Romper Room
12:00—Popeye's Party
12:15—Noonday Report
12:30—Movie
Little Caesar—Edward G. Robinson, Douglas Fairbanks
2:00—Password
2:30—Scarlet Hill
3:00—Take 30
3:30—Friendly Giant
3:45—Misterogers
4:00—Fireball XL-5.
4:30—Popeye's Party
5:00—Razzle Dazzle
5:30—Gunsmoke
6:30—News, Weather, Sports
7:00—Hennesy
7:30—Petticoat Junction
8:00—Patty Duke
8:30—Ben Casey
9:30—Front Page Challenge
10:00—Newsmagazine
10:30—T.B.A.
11:00—CBC TV News
11:15—Weather, Sports, News
11:30—Mike Hammer

CHEX - TV
CHANNEL 12

Monday, March 23

10:00—National Schools
10:30—Chez Helene
10:45—Nursery
11:00—Romper Room
12:00—Cartoons
12:10—Noonday
12:30—Stage 12
"Jump For Glory"
Douglas Fairbanks, Valerie Hobson
2:00—Password
2:30—Calendar
3:00—Take 30
3:30—Friendly Giant
3:45—Misterogers
4:00—This Living World
4:30—Seahunt
5:00—Razzle Dazzle
5:30—Opinion—Gary Kirker
6:00—Gunsmoke
6:30—Gallant Men
7:30—To Tell The Truth
8:00—Patty Duke
8:30—Ben Casey
9:30—Front Page
10:00—News Magazine
10:30—Destruction of the Indian
11:00—CBC TV News
11:15—Weather, News and Sports
11:30—Late Movie:
"The Texas Rangers" — George Monigomery, Gale Storm.

Tuesday, March 24

10:00—National Schools
10:30—Chez Helene
10:45—Nursery School Time
11:00—Romper Room
12:00—Cartoons
12:10—Noonday
12:30—Stage 12
"All For Mary" — Nigel Patrick, Kathleen Harrison.
2:00—Password
2:30—Calendar
3:00—Take Thirty
3:30—Friendly Giant
3:45—Misterogers
4:00—Fireball XL5.
4:30—Seahunt
5:00—Razzle Dazzle
5:30—White Hunter
Sister of My Spouse
6:00—Summer Up
6:30—Gallant Men
7:30—To Tell The Truth
8:00—Patty Duke
8:30—Ben Casey
9:30—Front Page
10:00—News Magazine
10:30—Destruction of the Indian
11:00—CBC TV News
11:15—Weather, News and Sports
11:30—Late Movie:
"The Violent Men" — Glenn Ford, Barbara Stanwyck

Speaking of sports . . .
TRADITION WAS PRESERVED FOR THE 429TH TIME!

UPI M The British take their traditions seriously — and one annual horse race created great concern back in 1947.

The Kiplingcotes derby is the longest, most grueling and oldest race in Britain's history. It isn't run on a track — that's too simple. It's been run cross-country in the blustery month of March since 1519.

A 1947, interest in the hallowed event seemed to fade. No entries came in and the March 30th racing date fast approached.

A young farmer named Fred Stephenson finally saved the day just as it seemed the 428-year-old tradition was threatened. But he was the only entry.

Several days before the event, there had been heavy snow and sleet. There was no assurance Stephenson would be able to finish. Tradition would be upheld by the record seemed destinted to be tainted.

The day arrived and only a few Yorkshire townsmen and farmers braved the weather to watch. The flag was dropped and Stephenson raced off on a horse named "Longsborough lad.'

The roads and fields were piled high with snowdrifts. Stephenson handled the roads well enough but the snow-crusted fields were something else. The pace was agonizing. Several times Stephenson felt he and the horse couldn't go on. But suddenly, a spectator or two would show up — shouting and waving encouragement. Stephenson forced himself on for their sake.

Finally, the drifts got so high that Stephenson had to dismount and lead his horse. About half a mile before the finish line, Stephenson was completely exhausted and ready to quit. He looked up. A family of spectators stood watching and waving. Stephenson patted the horse on the neck and they stumbled forward to win the 21-dollar prize.

The racing officials grinned — tradition had been preserved for the 429th time.

LINDSAY AND DISTRICT RESIDENTS

TRAVEL BY FAST, DEPENDABLE 'DAYLINER'
BETWEEN
PETERBOROUGH • PONTYPOOL • TORONTO

PETERBOROUGH TO TORONTO
ONLY
80 MINUTES
Return Coach Fare $5.65
Special One Day Saturday Excursion
Return Fare $3.25

PONTYPOOL TO TORONTO
LESS THAN
1 HOUR
Return Coach Fare $4.20
Special One Day Saturday Excursion
Return Fare $2.45

NO DRIVING STRAIN • FREE PARKING AT PETERBOROUGH OR PONTYPOOL STATIONS • SAVE TIME AND TRAVEL IN AIR-CONDITIONED COMFORT

In Lindsay Telephone 324-6109

TRAVEL Canadian Pacific
TRAINS/TRUCKS/SHIPS/PLANES/HOTELS/TELECOMMUNICATIONS
WORLD'S MOST COMPLETE TRANSPORTATION SYSTEM

WOOLWORTH'S

EASTER CANDY With HOPPING BIG VALUES

BOXED NAME EGG
Beautifully decorated Big Name Egg in box ready for individual name.
59¢

DON'T FORGET WE CARRY EVERYTHING TO MAKE UP YOUR EASTER BASKET

BOXED NAME EGG
Marshmallow filled decorated Name Egg ready for individual naming. Names written to order FREE.
price 29¢ each

The Easter Bunny says "Let's have a treat for all the family"
SPECIAL LOWNEY'S BRIDGE MIX
67¢ per lb.

AN EASTER MORNING PLEASER FOR THE YOUNG FRY
Boxed Marshmallow filled egg, beautifully decorated with colourful icing, and just priced.
29¢

A TRADITIONAL FAVOURITE
49¢ each

Smiles and Chuckles cream-filled fruit and nut egg with delicious chocolate coating. A favourite of all

BY SPECIAL DEMAND THE EASTER BUNNY GIVES YOU
Your favourite size big Easter Basket filled with all sorts of Easter goodies and priced at just
88¢ EACH

SUPER SPECIAL

In Blister Pack for your protection
1. $1.98
2. .98¢
3. .79¢

SPECIAL EASTER BUNNY ITEM SAND PAIL AND SHOVEL
Delicious chocolate novelties and marshmallow eggs set in colourful polythene sand pail with shovel. Lots of play value after the candy is gone.
PRICE
88¢

SPECIAL NEWS RELEASE
The Easter Bunny said today he would like to bring this beautiful playball package to all Girls and Boys. It has a colourful big 6" Vinyl playball and is surrounded by Marshmallow Eggs and Chocolate goodies, you can see it in Woolworth's
Signed Easter Bunny

88¢
MOLDS MARSHMALLOW EGGS

BLISTER PACK CHOCOLATE MILK CHOCOLATE FIGURES
1. Big Bunny in attractive blister pack that measures approx. 15" high. $1.98
2. Rooster in blister pack gaily decorated box that measures approx. 11" high. .98¢
3. Assorted figures in 9½" high blister pack box that will please any youngster .79¢

WOOLWORTH'S
YOUR MONEY IS WORTH MORE AT WOOLWORTH'S
WOOLWORTH'S

Blow the whistle for all your requirements at
McCRAE'S

- Martin Senour Paints
- Southern Piston and Jet Pumps
- Proto Mechanics Tools
- Copper Pipe and Fittings
- Black and Galv. Pipes and Fittings Plastic Pipe
- Heavy Hardware Nuts - Bolts - Chains and Cable
- Steel — In angles, Flats, Channels and Beams
- Welding Supplies
- Quality Plumbing Fixtures
- Lavatories, Recess Baths
- Vitreous China — Water Closets In White and Colour

John McCrae Co.
WILLIAM ST. N. LINDSAY

CLASSIFIED ADVERTISING RATES

CASH RATES

Locals, Birth Notices, Engagement Notices, Death Notices, Cards of Thanks, In Memoriam Notices and Classified Advertisements:
3 cents per word for each insertion plus 1 cent per word per insertion in the Thursday Post or Thursday Post Weekend Supplement.

SPECIAL VALUE

11 cents per word for six consecutive insertions in the Daily Post plus one insertion in both the Thursday Post and Thursday Post Weekend Supplement.
Maximum charge for the Thursday Post or Thursday Post Weekend Supplement 50 cents.
10 cents for Box Number
Count each set of figures as one word
Minimum charge 50 cents.

Locals, Engagements, Births, Marriages, Deaths, In Memoriam notices, etc. should be written clearly or typewritten and copy brought or forwarded to office to avoid any possibility of error.

Front Page Classifieds
(OVERFLOW)

FOR SALE

MODERN 3 bedroom bungalow, rec. room, West Ward, terms. Ray Lawson Broker, 324-5248. (H52)

MODERN two bedroom bungalow, about 2½ acres. Excellent location, V.L.A. approved. Box 1683 Daily Post. (15992)

ON EMEE, 8,500 with terms, 2 bedroom bungalow, lot 250 x 150 hardwood and tile floors, oil furnace, full basement. This is a good buy, we also have water front cottage with down payments from $500.00 up.
Call and ask for Bill Coulson

L. S. Snelgrove Co., Ltd., Realtors
142 Kent St. W., Lindsay
324-3239
(H4966)

OFFICE EQUIPMENT, Typewriters, Adders, Cashiers, Duplicators, Cheque Writers, Comptometers. Three hundred new and used. We buy, sell, rent, service. Hamilton Office Equipment, 137 Brock South, Whitby, Ont. MO 8-5849. (15423)

ONE TABLE LAMP, one T.V. lamp, pictures and dishes, 324-2300. (H32)

OUTBOARD MOTORS, 3 West bend, new outboard motors, 45 electric, 20 h.p., 12 h.p., 50% reduction, Phone 324-W2 Fenelon Falls. (16050)

ONE 20 GAL. Electric Hot Water Tank, used approx. 6 mos. 324-5278. (H4841)

PETERBOROUGH PONTOON Boat, Islander model 22 ft., with side curtains and half top. Make a house boat out of it. $595.00. Motors available 35 h.p., $200.00 and up. Burrough's Marine, Rosedale, Hwy .35. (15643)

POM PUPPY, orange, male, registered toy stock, 324-4573. (16088)

'62 PONTIAC hardtop, automatic. 324-4162. (H4748)

QUALITY PLASTIC Clothes Line, line elevators, pulleys, light-ners, heavy galvanized wire $1.50 hundred feet at Edwards' Hardware. (16102)

RUBBER DOOR MATS 79¢ Dustbane sweeping compound, push brooms, floor oil, floor waxes and cleaners at Edwards' Hardware. (16104)

SAWMILL — Complete with Walter Green edger, lumber rule, reasonable. Mrs. Lewis Jones, Phone 649-5662. (H4979)

SERVICE STATION for 10,500 we can set you up in business with service station, snack bar, living quarters and we are willing to take a low down payment. We also have a large selection of service stations and stores to choose from. Call and ask for:
George Y. Black

L. S. Snelgrove Co., Ltd. Realtors
142 Kent St. W., Lindsay
324-3239
(H4965)

SIGNS FOR SALE — "For Rent, For Sale, Private Property, No Trespassing," etc. size 11 x 14 . 30 cents each. Daily Post. (22036)

FOR SALE

SLEEPING BAG, nearly new $5. Car ice box $7.00. Box 1684 Daily Post. (16047)

1949 SHULTZ House Trailer, Tandem 26' x 7'. Also 1957 Chev. Dump Truck. M. Webdale, Kirkfield, Ph. 438-3291. (H4890)

TEENS SIZE 14 Spring Coat, 324-5245. (16190)

TRACTOR TIRE with rim and tube, size 11 x 36, perfect condition, reasonable, call 324-3350. (H45)

TRUCK FOR SALE — 1953 Fargo half-ton with racks, in good condition. David C. Hopkins, Argyle, Ont. (16076)

TYPEWRITER RIBBONS for sale 1st quality, full length, 65 cents each. Daily Post.

$3,000, Waterfront, 2 bedroom insul brick, conveniences, $1,000 down, extra lot available. $8,500. Brick, 3 rooms, garage, 3 pc. bath, gas furnace $500. down. $15,800, 135 acres of the finest loam, brick home, bank barn, near Cambray. For these and others call George A. Dent, Realtor, 324-2282. (H36)

WEDDING INVITATIONS — Prompt, efficient service. Daily Post. (22037)

WHOLESALE PRICES AT LOW COST

56 Buick, 4 door hardtop, stick shift, $479.00.

56 Pontiac, 6 auto, radio $297.00.

56 Pontiac, V-8 hardtop, stick, $289.00.

55 Olds. 4 door, hardtop $224.00.

55 Desoto, excellent runner, $193.50.

55 Olds., radio, $398.00.

53 Olds., sedan, radio $99.00.

See Keith or Ron

SHARON MOTORS
129 Angeline N.
Lindsay
(16199)

FOR SALE OR TRADE

FOR SALE OR TRADE, 56 Dodge panel truck, good condition. Building suitable for garage or workshop. Mobile home, furnished, 4 piece bath, sleeps six. Call Ivan Pollard, 324-2292. (H25)

FOR SALE OR RENT

HOUSE AND LOT on Peterborough Highway, 324-5372. (16051)

FOR RENT

APARTMENT, small, central unfurnished, also building suitable for workshop. K. Griffin, 324-2729. (16056)

2 BEDROOM APARTMENT, 324-4609 after 6. (H27)

3 BEDROOM HOUSE William St. N., Available now, 324-5241. (16150)

5 ROOM APARTMENT in modern apartment building, 2 bedrooms, private front and rear entrances, basement storage, locker and washing facilities, heat, T.V. outlet, stove and refrigerator provided. Phone: 324-3874 evenings, 324-3577 days. (H4973)

FOR RENT

5 ROOM APARTMENT, upstairs, heated, 324-5531. (16038)

APARTMENT — 4 rooms and bath, heavy duty wiring, adults, 60 Russell St. East. (H4985)

APARTMENT, 5 room, separate entrance, gas range. Apply 108 Regent St. Lindsay. (15988)

50 ACRES AND HOUSE, 5 miles east of Lindsay. Apply Lorne Middleton, 799-5077, Omemee. (H4992)

BACHELOR APARTMENT, private entrance, furnished, North Ward, Dial 324-3694. (H12)

BARBER CHAIR to rent by the week. Apply 1 York St. Lindsay. (H4951)

1 BEDROOM APARTMENT, ground floor, heated, water, refrig. and stove. Available April 1st. Box 1689, Daily Post. (H13)

2 BEDROOM APARTMEIT, close to main street. Call after 6 o'clock, 324-3565. (H4994)

BRICK APARTMENT, one or two bedrooms, central, available April 1st. 324-2438. (16035)

DUPLEX, north ward, immediate occupancy, 324-4470 after 4. (H4971)

HEATED APARTMENT North Ward, modern, 2 bedrooms, laundry and storage facilities, Mrs Pyett, Ray Lawson Broker, 324-5248. (H51)

HOUSE — 3 bedrooms, bath, oil furnace, available 1st of May. Phone 324-2902 — 324-9688. (15990)

7 ROOM HOUSE in Seagrave, tenants with good reference, Brooklin 655-4753. (H41)

LARGE BED SITTING ROOM, kitchen facilities, gentleman preferred. 324-6215. (16144)

MODERN Bond St. Apartment 3 bedrooms, ground floor, available immediately, 324-5241. (16151)

5 ROOM APARTMENT upstairs, heated, 324-5331. (16196)

2 ROOMS, furnished or unfurnished, lots of parking space, 324-5008. (H48)

UPPER DUPLEX children welcome, available immediately. 324-4535 or 324-4470. (H39)

WANTED TO RENT

100 ACRES of pasture or grain for 20 yearlings. Reid Torrey, 439-2305, Woodville. (15915)

COTTAGE for season, located near Lindsay, must have safe beach. Apply Box 1690 Daily Post. (46)

POLLED HEREFORD BULL for service, 799-5364. (16137)

RANCH, good fences and plenty of water. Box 1679 Daily Post. (15938)

WANTED TO BUY

WANTED TO BUY for cash, quality 800 to 900 lb steers. Apply Box 1686, Daily Post. (H1)

WORK WANTED

BOY 17 desires apprenticeship as a mechanic. Apply Box 1687 Daily Post. (H10)

BOY 17 desires apprenticeship as a body and fender worker. Apply Box 1688, Daily Post. (H11)

CHIMNEYS TO REPAIR, old and new, 324-3220, 324-2520. (H4950)

CUSTOM Chain Sawing, Kenneth McKnight, 324-2362. (15914)

FOR GAS AND ELECTRIC welding see STAPLES MARINE & MARINE SHOP SERVICE, Queen St. 324-5618. (16072)

MARRIED MAN wants steady farm work. White Neil Ottens, 20 St. Andrew's St. Galt. (H4954)

WORK WANTED

FURNACES Vacuumed Cleaned. Chimneys cleaned. 24-hour service, Lindsay Furnace Cleaners 324-6082. Town or country. (H4286)

HOUSEWORK or sewing, 324-5544. (H24)

TED'S VENETIAN BLINDS, cleaning and repairing. 324-2252 (H2998)

BOARDERS WANTED

BOARDERS OR ROOMERS, share room, 324-5309. (16160)

BOARDERS WANTED, 324-5008. (H47)

HELP WANTED

A CAPABLE energetic person, experienced in housework, for happy family with four behaved girls 6-12 yrs. Own room, bath, T.V., good salary, phone collect Sunday's only, Toronto ME 5-5397. Mrs. K. Bald, 25 Northmount Ave. Downview, Ont. (H4808)

EXPERIENCED COOK, references required, all benefits. STEDMAN'S STORE. (H33)

HOUSEKEEPER for lady in Lindsay, live in. Phone 324-4411. (16039

GENTLEMAN wants middle aged housekeeper; small bungalow. Live-in. Box 1674, Daily Post. (H4996)

WANTED—4 Bricklayers and Carpenters. Call, Walter Schleiss, Building Contractor, Oshawa, Phone 752-7227. (H4999)

MAN FOR FARM WORK, Kenneth Reid 324-2974. (15959)

WANTED

BUSINESS GIRL to share furnished apartment. Miss Dianne Duff 324-4162. (H4970)

GENERAL MECHANIC, specialized in tune ups, small repairs, good opportunity to advance. Apply Box 1691, Daily Post. (16198)

LESEE to operate service station in town of Lindsay, for Major Oil Company. Apply Box 103, Post Office, Lindsay. (H4793)

PASTURE for 20 head of Holstein heifers. Woodville 439-2189. (H4975)

PASTURE for 7 yearlings or 3 two year olds. Phone 11R31 Little Britain. (15963)

TRACTOR with steel wheels, 324-3025. (H8)

VACUUM CLEANER, for cash or trade Industrial floor scrubber 324-3791 after 12. (16177)

NOTICE to CREDITORS

NOTICE TO CREDITORS AND OTHERS

In the Estate of Marion Ross, of the Town of Lindsay, in the County of Victoria, Married Woman.

All persons having claims against the estate of the above named deceased who died on the 9th day of January 1964, are required to send full particulars of same to the undersigned solicitors for the executors on or before the 23rd day of April, 1964, after which date the estate will be distributed having regard only to the claims of which the undersigned shall then have had notice.

Dated at Lindsay this 16th day of March, 1964

Fulton, McQuarrie & Hill, 12 Lindsay Street North, Lindsay, Ontario. Solicitors for Victoria & Grey Trust Company, Executors. (H4980)

LOST

BEAGLE HOUND, black, white and brown, green collar with ring . Vicinity of Woodville, 1R4 Cambray . (16054)

BEAGLE HOUND, male, black, white and tan, with small tie in ear, reward. Oakwood 19R2 collect. (H40)

PET BEAGLE, spade, brown, white and black, wearing harness, vicinity Angeline St. S., reward, 324-3890. (H53)

TEACHER WANTED

TEACHER WANTED — Twp. School Area No. 2 Mariposa requires teacher for school year starting Sept., 1964. School well equipped, good cupboard space, oil fired furnace, water pressure system, etc. School on County Road. Apply to W. E. Rogers, Sec.-Treas., 95 Regent St., Lindsay, Phone 324-4617. (H16)

MONEY TO LOAN

FIRST MORTGAGE LOANS
Interest rates 7% to 7½%
Consult Mr Maidens or
Mr. Gordon
Phone 324-2123
Victoria and Grey Trust Company

MORTGAGES
Funds available for first and second mortgage loans
Reasonable interest rates.
Consult
W. J. Bundscho
Found Realty Ltd.
Phone 324-2185

AUCTION SALES

AUCTION SALE — Livestock and Implements. Allis Chalmer baler, power mower, 1959 John Deere potato planter, full line of machinery. 33 head of Hereford and Holstein cattle, fowl, wood, hay, grain and straw. Quantity of traps and canoe. Property of Nasmyth Henry and Son. Lot 2, Con. 3, Ops Township, 1½ miles north of north Janetville school off 14th concession of Manvers or 2 miles north of Janetville. Saturday, March 28th. Terms Cash. No reserve as owner is in ill health. Sale at 1:30 p.m. Lunch will be served. Carl Hickson, Auctioneer. (H4995)

AUCTION SALES

AUCTION SALE — Livestock and implements, 1956 D.C.A. Case tractor, live power; model S .Case tractor, live power; 1963 P.T.O. manure spreader; 1962 Case baler; Case Forage Harvester; 2 wagons; Combine; thrashing machine. 1962 Case side delivery rake, full line of modern machinery; 60 head high grade Hereford cattle, 2 Herd sires, 20 mature cows, due March, April, May and June, remainder yearlings and 2 years old. Hay, straw, silage 28 sheep. Property of Emery and Bud Windrem, Lot 6, Con. 4, Emily Township; ¼ mile north of Omemee from Dominion Bank corner. Wed. March 25. Terms Cash, Absolutely no reserve. Sale 11:30 a.m. Lunch will be served. Carl Hickson, Auctioneer.

AUCTION SALE — furniture, antiques, etc. Saturday, March 28th, estate of late **CECIL H. PARDY,** Bobcaygeon, Ont., Heintzman piano, chesterfields, rugs, new refrigerator, corner china cabinet, guns, bedroom furniture, dishes, glassware etc. See bills. This is a large sale of good, interesting items. Plan to attend. Terms cash. Sale at 1 p.m. No reserve, estate sale. Orval McLean, Auctioneer, 324-2791 Lindsay or 52 Oakwood. (H4988)

LIVESTOCK FOR SALE

PIGS FOR SALE, 324-2268. (15912)

3 STOCKER STEERS, 1 heifer will feed until grass, 799-5304. (16178)

BRITISH BOXING BOARD UNHAPPY ABOUT SUSPENSION

London-(UPI)-The British Boxing Board of Control will abide by any decision taken on the world heavyweight title situation by the World Boxing Association. But officials are not happy at the prospect of Cassius Clay's suspension. the President J. Onslow Fane said "If the W-B-A does declare the title vacant, the title would almost certainly be upheld by us are we are on friendly terms with them". But Secretary Teddy Walthe world title were declared vaccant by the W-B-A. I think cant-and I consider such actthey should have held their horses until after the U-S complete chaos".

Government enquiry into the contract Clay signed for the Liston fight".
British boxing writers also expressed disquiet. Reg Gutteridge of the London Evening News, said "In my view the W-B-A have overstepped their authority, blaming Clay's conduct since winning the

Auction Sales

Let Me Help You Plan Your Sale

Specializing In
General Merchandise
Farm — Real Estate
Household Furniture, Etc.

Call Me Now For Rates and Dates.
"Have Cane — Will Sell"

Orval McLean — Auctioneer
LINDSAY 324-2791 or OAKWOOD 52

Flowers & Plants
FOR EASTER GIFTING

HICK'S

Largest Selection of Easter Plants To Be Found Anywhere

AZALEA PLANTS
Beautiful Azalea Plants in flower. Extra good value from **$1.69**

MUM PLANTS
We are justly proud of our very ifne selection and quality this year. Available in all sizes from **$1.49**

EASTER LILIES
We have a bumper crop of the very finest. We have hundreds of plants to choose from. Priced from **$1.39**

The above are among our cash and carry specials.
Visit us today and make your selection.

HYDRANGEAS
We have a good selection. Large flowers in good colours. From **$3.00**

All Grown Right Here In Lindsay

SPECIAL PRICES FOR CASH & CARRY

WE ALSO WIRE FLOWERS

Come in Now and See Our Wonderful Selection of Easter Blooms — at Popular Prices.

HICK'S FLOWERLAND
ANGELINE ST. S. CALL 324-3514

MARKING A HALF CENTURY OF SERVICE

To Hon. Wm. A. Stewart, Minister of Agriculture, fell the honor of cutting the 50th Anniversary Cake which was one of the highlights of the Birthday Banquet marking the founding of Junior Farmer Clubs in Ontario. The event took place at the Ontario Agricultural College.
Assisting the Minister in performing the traditional ceremony are: (left to right) John Elliott, Napanee, newly elected President of the Junior Farmers' Association of Ontario; Mr. Stewart; Allen M. McNeill, Strathroy, a member of the first club in Middlesex County; Russell White, Campbellcroft, member of the first club in Durham County; and Gordon Murray, Woodville, Past President of the Junior Farmers' Association.

Weather outlook

Sunny skies were in evidence over most of the forecast district this morning and temperatures were not far from normal for this time of year. This fair weather will not last long however. A disturbance over Nebraska will move steadily toward the Great Lakes. As a result, snow will overspread the north country through Tuesday, while generally cloudy skies with chance of an occasional shower can be expected over southern Ontario tomorrow. A rising trend in temperature will be felt throughout Southern Ontario today and Tuesday. Lake St. Clair; Lake Huron; Lake Erie; Niagara; Lake Ontario: Haliburton; Southern Georgian Bay Regions; Windsor; London; Hamilton cities; Sunny today. Increasing cloudiness tonight. Tuesday, mostly cloudy with chance of an occasional shower and warmer. Winds light today, southwesterly 20 to 30 Tuesday. Low tonight and high Tuesday at Windsor and St Catharines 35 and 55, St Thomas 32 and 50, London and Kitchener 30 and 50, Mount Forest 25 and 47, Wingham 30 and 47, Hamilton 32 and 55, Trenton 30 and 45, Peterborough 25 and 48, Killaloe 20 and 45, Muskoka 25 and 45. Summary for Tuesday, chance of showers.

German Author Goethe once said: "The sum which two married people owe to one another defies calculation. It is an infinite debt, which can only be discharged through all eternity."

LINDSAY CONTESTANTS SHINE AT LEGION DISTRICT FINALS

Mary Kearns Grade 1 to 6 winner

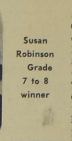
Susan Robinson Grade 7 to 8 winner

Joan Bennett Grade 9 to 10 runner-up

Lindsay contestants took two first places and one second in the District "F" public speaking contest finals held at the Royal Canadian Legion. Trenton. Nineteen contestants from branches in district "F" participated in this annual event and Zone "F-4" which includes the Lindsay branch had four entries.

Mary Kearns of St. Mary's School was placed first in th Grade 1 to 6 class. She spoke on "My Grandmother". Susan Robinson of Central Senior School was placed f irst in Grade 7-8 and she spoke on "Lessons in History". Other contestants from this zone were Joan Bennett of Brock High School, Cannington who placed second in Grade 9 and ten class and Pat Sanders of LCVI.

Winner of Grade 9 to 10 class was Ann Moorehouse of Peterboro and Grade 11 to 13 winner was Ruth Ann Campbell.

Prizes were presented to the winners by District Commander F. P. Burke of Peterboro, and were desk sets. Runners-up were presented with certificates of merit.

Attending from Lindsay branch were Mr. and Mrs. Frank Robinson, Grant McArthur, zone public speaking chairman and W. F. Dermedy, District public relations officer. Legionaires Merle Dunn, Jack Ross and George Cooper of Cannington also attended. District public speaking chairman Mrs. G. A. Thompson of Peterboro was in charge of the event.

Judges were B. C Thompson, Q.C., of Brighton, F/L W.N. Langley of Trenton Air Force Station and J. C. Rombough, Quinte Toastmasters Club at Trenton.

The winners will go on to the area competition which will be held in Madoc on April 12th at 1.30 p.m.

AND A DOLLAR'S WORTH A DOLLAR

UPI — Some days ago, the U-S Treasury Department dipped into its vault stocks of silver dollars because the supplies in circulation have been decreasing. The treasury sells its cartwheels at one-dollar a piece–face value. But coin collectors–expecting coins which may be valued at up to two dollars–made a rush on the department. The treasury says most of them didn't get rich and they have been returning their coins which the department will sell to others this week.

Results from Peterborough Kiwanis Music Festival

Following are the results obtained by vocal students from the William Perry Studio in the recently-concluded Peterborough Kiwanis Music Festival. The adjudicators were Mr. Leslie Regan, and Mr. Frederick Carter, both from England.

Bass Solo — 21 yrs. and under - Robert Tompkins - 1st place - 84 marks; Boy's solo — 19 yrs. and under - Robert Tompkins - 1st place - 86 marks; Soprano solo — 21 years and under - Patricia Gill - 1st place - 85 marks; Barbara McGahey - 2nd place - 84 marks, - Ann Wallace - 3rd place - 81 marks; Baritone solo — 21 years and under - Robert Tompkins - 1st place - 85 marks; Contralto solo — open - Patricia Gordon - 1st place - 80 marks; Girl's solo — 15 yrs. and under - Jane Webster 2nd place - 85 marks; Girl's solo — 12 yrs. and under - Jane Norris 3rd place - 84 marks; Girl's solo — 10 yrs. and under - Diane Wakelin - 2nd place - 85 marks; Girl's solo — 8 yrs. and under - Cheryl Bryans - 3rd place - 83 marks; Girl's solo — 14 yrs. and under - Peggy Mullen - 2nd place - 87 marks; Choirboy's solo — 12 yrs. and under - Francis Sabovitch - 1st place - 83 marks; Boy's solo — 8 yrs. and under - Tony Sabovitch - 3rd place - 84 marks; Boy's solo — 11 yrs. and under - Francis Sabovitch - 2nd place - 84 marks.

QUOTE OF THE DAY

The words men utter . . . be they profound or foolish . . . bitter or sweet . . . help shape the news.

Partner remanded for examination

Two-year suspended sentence for youth in breaking and entering charge

A Lindsay youth, 16-year-old Norman Kennedy told a court today how he and a friend Donald Hutchinson had planned the breaking and entering of the office of Dr. D. L. Curtis on Kent St. and how they had borrowed gloves, a hammer, knife and jimmying tool from his girl friend's apartment next to the office to commit the offence.

He was placed on a two year suspended sentence, and Hutchinson was remanded for one week for a mental examination.

Testimony revealed that the two youths had gone to the apartment of Mrs. Anna Swain, 94 Kent St. on the night of the occurence, and had phoned the dentist's office, making a fake statement to check if the dentist was in.

Kennedy then said Hutchinson had suggested breaking into the office as he knew where there was some money.

They had broken the glass on the door, removed $15 from a safe, and some change from a desk, and then gone to a restaurant to eat. They returned later to try and open an inner door of the safe without success.

The $15 was from the safe, was split between them, Kennedy said.

Defence counsel W. Lacey made a passionate plea on behalf of Kennedy stating that he felt his client "not retarded, but not particularly bright. He said his client's father was an old man in his 90's and being in a home was unable to care for the youth.

Crown Attorney Jordan read off a past record of Hutchinson's ranging from breaking and entry to consuming liquor and wilful damage.

The probation officer told the court that Henderson had been in an accident in 1960 and had received head injuries.

The magistrate remanded the youth for a mental examination.

Const. W. March and Cpl. W. R. Mosley were the investigating officers.

MONTREAL WINS NHL PENNANT

The National Hockey League Pennant was in doubt until the final two seconds of the season and the frenzied finish last night provided little warrier Charlie Hodge with the Vezina trophy and Montreal coach Toe Blake with his "most satisfying" of seven titles.

Hodge, who bounced up and down for 12 years as a minor league goalie and Montreal substitute for Jacques Plante, bounced up for keeps last November when the Canadiens' regular goalie, Gump Worsley, was injured.

They told me this time I would be here as long as I played well," said the 5-foot-6 Hodge, won the Vezina trophy, awarded to the goalie who plays the most games for the team allowing the fewest number of goals (167) in the season Hodge and Glenn Hall of Chicago were tied for the honor going into the finale.

Hodge only had to make 17 saves in the Canadiens' 2-1 triumph over the New York Rangers last night, but with just two seconds remaining it looked certain that the Rangers were going to score the equalizer.

Rod Gilbert of the Rangers charged toward Hodge clear of Canadien defenders and flipped the puck from point-blank range, aiming to put the puck over the stooping Hodge's shoulder. Hodge missed the rubber disk but it skimmed the top of the cage and Montreal won.

A Montreal tie would have given the title to Chicago, which beat Boston, 4-3, and although the two leaders would have been tied in points the Hawks would have gained the crown because of an extra victory. Chicago finished second, one point behind Montreal.

"I certainly don't want to knock those other six years," Blake said, referring to the other six Montreal championships in the last nine seasons, «but those teams were expected to win and we were picked to finish fourth or fifth this season."

"I was surprised the way our defense developed." Toe continued "It normally takes young defensemen sometime to develop but they came along very quickly and then our backchecking forwards helped."

Despite the new "youthful" image of the Canadiens, it was two 32-year-old veterans — Bernie Geoffrion and Jean Beliveau — who scored the winning goals, and both agreed with Blake that the triumph was their most satisfying accomplishment.

Geoffrion set up Beliveau's tally during a first-period power play then broke a 1-1 tie after a goal by New York's Bob Nevin to score his 21st goal at 4:48 of the final period.

Chicago scored twice in the second period and twice in the final session for its futile victory. Ken Warran, Ron Murphy, Ab McDonald and Eric Nesterenko were the Black Hawk scorers.

The third-place Toronto Maple Leafs ruined the NHL debut of former U.S. Olympic goalie Pat Rupp, beating Detroit, 4-1.

Frank Mahovlich scored two Toronto goals.

TO RELEASE U.S. AIRMEN

(UPI) — The Soviets say they will very soon release two crewmen shot down in a U.S reconnaissance bomber March 10th.

Secretray of State Dean Rusk made the announcement today . . . Four days after the United States formally warned the Soviets that further delay would jeopardise hopes of a cold war thaw.

Earlier there had been fears the men would be tried on espionage charges in show-type trial.

The men to be released are Captain David Holand of Holland, Minnesota and Captain Melvin Kessler of Philadelphia.

Yesterday, Russia released Lieutenant Harold Melch from a red army hospital. He was injured when he parachuted from the plane after the Soviet fighters fired on it.

The Air Lorce said it would not allow newsmen to interview Welch until his two companions are safely in the west.

Two happy families tonight await the release of a pair of U-S air force officers being held captive by the Soviets in East Germany.

They are the parents of the officers. They heard the news that the two men would be released at the same time the rest of the nation did. But their reactions were somewhat different.

The father of Captain David Holland said "I rather felt it wouldn't be too long before they were released". You know, you just have to hope for the best."

The father of Captain Melvin Kessler appeared more excited Said Mr. Kessler — "My wife and I almost jumped out of our skins for joy."

Three car accident —no injuries

Lindsay police say charges are pending following a three car accident on Lindsay St. S. Saturday evening.

Police say driver Jonh H. McMahon of Lindsay was pulling out of a parking spot when his car was struck by another vehicle being driven by Lawrance Gaynor, also of Lindsay, and one driven by Neil Cameron Finney of Bethany.

Total damage was estimated at about $700 with no injuries. Const. R. Graham investigated.

Victoria H and S hold Gay Easter Bunny Tea

Mrs. G. A. Docker, wife of the Victoria School principal opened the Bunny Tea put on Saturday by the Victoria Home and School Association and was also the winner of the Easter Ham draw, organised by Mrs. J. Walker.

The well-attended tea took place at the beautifully decorated basement of the Victoria school and receiving at the door were President Mrs. L. Cannons and Mrs. L. Miner. Pouring tea were Mrs J. Hodgson, Mrs. J. Milburn and Mrs. M. Endicott. The Kitchen convenor was Mrs. B. Craig.

Mrs. R. Growden and Mrs. J. Lever were in charge of the candy table and the bake table convenors were Mrs. D.Wilson, Mrs. T. Fitzpatrick, Mrs. I. Brown and Mrs. D. Griffen.

Bazaar table convenors were Mrs E. Coombs and Mrs. N. Martin, tea room hostesses Mrs. S. Hancock and Mrs. C. Gerster. Two small girls dressed up as bunnies were Susan McGregor and Lori Hancock. Treasurer Mrs. E. McGregor collected the entrance money at the door.

Tax

(Continued from Page 1)

ditures. Employee salaries must be kept in line with other towns, and essential services must be provided for the citizens of the Town, but I can guarantee that there will be no frills in the Town's general rate Economy will be the by-word!"

Council members will have their belts tightened and their pencils sharpened when they meet for a real budget workout to-night!" said Mayor J. C. Holtom, today.

ZELLER'S
RETAILERS TO THRIFTY CANADIANS

LENTEN SPANISH PEANUTS
3 lbs. 1.00

Look your Easter Best
with our
professional SANITONE DRYCLEANING

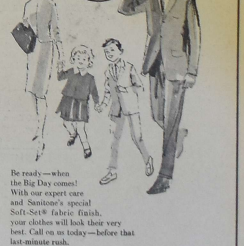

Be ready—when the Big Day comes! With our expert care and Sanitone's special Soft-Set® fabric finish, your clothes will look their very best. Call on us today—before that last-minute rush.

FOR 25 YEARS
Lindsay
CLEANERS & DYERS
YOUR CLOTHES BEST FRIEND
Kent St. W. Lindsay

HAVE A WILL THAT WILL WORK
VG VICTORIA and GREY TRUST
See Your Lawyer About Your Will.
See Us About Serving As Your Executor

The Lindsay Daily Post

"LOCAL NEWS FIRST, LAST AND FOREMOST"

69TH YEAR NO. 65 ESTABLISHED 1895 TUESDAY, MARCH 24TH, 1964 5¢ Per Copy, 25¢ Per Week Delivered

324-2127
BUILDING SUPPLIES
FINNEY LUMBER
CUSTOM BUILT COTTAGES
108 ANGELINE ST. S. LINDSAY

FINEST ADVERTISING VALUE IN FIVE COUNTIES

FRONT PAGE CLASSIFIEDS

Phone 324-2114 before 11 a.m. for service that day
RATES: Page 7

FOUR MILL TAX HIKE IN LINDSAY AUSTERITY BUDGET

FOR SALE

50 ACRES — Oakwood area. Fr.me house, modern oil heat, all workable, including full line of machinery and tractor and 125 hens, silo water pressure, barn, early possession. Price 15,500. Terms. Stanley Henry, Realtor, 31 Wellington, St., Salesman Harold Graham, Manilla. (H43)

A BETTER EASTER VALUE IN PLANTS AT HICK'S FLOWERLAND. Beautiful Azalea Plants from $1.69 — cash and carry — Mum plants from $1.49, extra fine Easter Lilies from $1.39; and lovely large flowered Hydrangeas from $3.00. See them all now at Hick's Flowerland, 50 Angeline St. S., (across from the Leslie Frost School). (H50)

AFRICAN VIOLETS, choice plants and fresh cut leaves. Mrs. G. Thibadeau, RR6 Lindsay, 324-2096. (H58)

A NUMBER OF ANTIQUES, Box 97 Woodville. (H22)

"A PRE-EASTER Special for Poetry Lovers". Your truly by Tony Jock. Only ½ price for a limited time. Available at Little Book Shoppe, Cottage Restaurant, Stedman's Gift Centre and Siders Jewellery, Fenelon Falls. (H26)

ATTRACTIVE VALUES for spring at White's Economy store, 'Where your dollar buys more'. Boys' laminated jackets, many styles and colors. Spring special $3.75. Boys' flannel shirts assorted sizes, clearing 98c. Boys' dress shoes and boots, hardwearing, $2.98. Men's laminated jackets attractive styles and colors, sizes 36 to 46, $6.95. We carry over 100 different styles in work shoes and dress shoes, all at low, low prices. (H44)

BORDER COLLIE for sale, 324-6558. (H30)

BEFORE YOU BUY an outboard motor, you owe it to yourself to see our 1964 WEST BEND engines at Tripp Marines, Bobcaygeon Road 3½ to 80 h.p., 24 months warranty, factory trained mechanic. Service is our business, 324-5672. (H28)

400 BALES HAY, Leo Harrington, RR5, Lindsay. (16134)

BATH TUB, basin and toilet, 324-5151 or 324-2346. (H18)

BOWES & COCKS
Gallery of Homes
Realtors
Kent St. Lindsay
See our
Display ad
on Page 3
(H56)

BUSINESS Stationery, letter heads, envelopes, statements, business cards. For prompt efficient service, call Daily Post. (22038)

1956 CHEV., hardtop, 324-3493. (16209)

FOR SALE

CARS — SPECIAL MODELS AT WESTERN'S MERCURY
1962 Chevrolet convertible, V-8 engine, power equipped.
1962 Ford convertibl,e V-8 fully powered.
1960 Pontiac 4 door station wagon, as new.
1958 Chevrolet Impala, 2 door hard top, show room condition.
50 cars to choose from
Western's Mercury, Lindsay

54 CHEV. 3 ton truck, van box. Apply 8 Mary St. E., after 5 p.m. (16096)

1951 CHEV. TRUCK, one ton $225. B. Van Halteren, 324-3969. (H4993)

1952 CHEV., good condition, 104 Regent St., Lindsay. (16242)

1962 CHEVY 6, 4-door; 1961 Rambler American; 1960 Chevy station wagon; 1958 Meteor 2 door, hardtop; 1957 Pontiac, hardtop; with radio; 1957 Chrysler with radio, 4 door; 1958 Volkswagen deluxe 1957 Volkswagen deluxe. Leo's B.A. Station, Bobcaygeon Rd. (H21)

CLOSED-IN, 2 Wheel Trailer, 324-4819. (16200)

REG. CHIHUAHUA PUPS, also breeding stock rabbits, pure-bred New Zealand and Dutch 432-2108. (H4974)

COFFEE TABLES, etc., with beautiful mosiac tops, artistically designed, fire-proof, scratch-proof, call 324-2990. (16154)

CUSTOM FOWL PICKING Garnet Dunsmith, RR2 Oakwood (16070)

DINING ROOM SUITE, china cabinet, buffet, 6 chairs and table, Phone 61R12, Oakwood. (16204)

55 DODGE Regent, less than 50,000 original miles, one owner $195.00, 324-3658. (16099)

57 DODGE Custom Royal, 1958 panel delivery, 1948 Mercury ½ ton, Ford tractor with plough. City Service Station, Lindsay St. S. (H78)

EAVESTROUGHING - repairs, re-roofing an.i new work, Deli roofing, eavestrough Phone 324-5293. (H4909)

EXTRA LARGE, fresh, white or brown eggs, delivered, 324-3035. (H31)

FLAT BOTTOM Boat, motor and trailer, 324-6310. (H4916)

1956 FORD Automatic, will trade on hay or straw, Orillia 326-2625 after 8 p.m. (16157)

63 FORD, good condition, reasonable, 324-5643. (H14)

GOOD MIXED HAY and straw, also horse hay delivered, Orillia 326-2625 after 8 p.m. (16158)

FOR SALE

52 FORD pick-up, 100 or best offer. 324-5371. (H17)

FURNITURE new and used, refrigerator, stoves, chesterfields, kitchen sets, washing machines, televisions, record players, continental beds, etc. We buy-sell-trade, easy payments. **MIDTOWN FURNITURE,** 30 William St. S. (H4990)

1956 HILLMAN HUSKIE, mechanically sound body in fair condition, 324-5708 between 6 and 8 p.m. (16027)

HOCKEY STICK SALE. All must go, see our specials, also goalie equipment. **SKATES SHARPENED — MIDTOWN SKATE EXCHANGE.** (H4989)

INCOME PROPERTIES
Storey-and-a-half red brick, North Ward, two apartments, both rented. Front apartment, three bedrooms, 4 pc. bath, modern kitchenette, dining room, and new, red brick sun porch, winterized. Rear apartment, one bedroom, 3-pc. bath, kitchen, large living room, separate entrance. Both have garages. All offers considered.

East Ward — $8,000 — Two storey dwelling with two apartments, one up, one down. Each have five rooms with 3-pc. bath. Both rented. All offers considered.

Two storey cement block dwelling with stone finish. Upstairs apartment, 5 rooms, 4-pc. bath, nicely decorated. Downstairs apartment, two bedrooms, living room, kitchen and 4-pc. bath. Basement. two-pc. bath, laundry room, two bedrooms. Oil heated. asking price $11,000.

FOR THESE AND OTHERS CALL
FOUND REALTY LTD.
324-2185
Open Evenings (H42)

MARTINDALES
GAS and OIL HEATING SALES and SERVICE
Lennox Furnaces
5 year payment plan
Phone 324-4386
(H64)

MODERN 3 bedroom bunga-low, rec. room, West Ward, terms, Ray Lawson Broker, 324-5248. (H52)

OFFICE EQUIPMENT, Typewriters, Adders, Cashiers, Duplicators, Cheque Writers, Comptometers, Three hundred new and used. We buy, sell, rent, service. Hamilton Office Equipment, 137 Brock South, Whitby, Ont. MO. 8-5849. (15423)

ONE TABLE LAMP, one T.V. lamp, pictures and dishes, 324-2300. (H32)

OUTBOARD MOTORS, 3 West bend, new outboard motors, 45 electric, 20 h.p., 12 h.p., 50% reduction, Phone 324-W2 Fenelon Falls. (16050)

FOR SALE

PETERBOROUGH PONTOON Boat, Islander model 22 ft., with side curtains and half top. Make a house boat out of it. $595.00. Motors available 35 h.p., $200.00 and up. Burrough's Marine, Rosedale, Hwy 35. (15643)

POM PUPPY, orange, male, registered toy stock, 324-4573. (16088)

QUALITY PLASTIC Clothes Line, line elevators, pulleys, lightners, heavy galvanized wire $1.50 hundred feet at Edwards' Hardware. (16103)

RUBBER DOOR MATS 79c. Dustbane sweeping compound, push brooms, floor oil, floor waxes and cleaners at Edwards' Hardware. (16104)

SAWMILL — Complete with Walter Green edger, lumber rule, reasonable. Mrs. Lewis Jones, Phone 649-5662. (H4979)

1949 SHULTZ House Trailer, Tandem 26' x 7'. Also 1957 Chev. Dump Truck. M. Webdale, Kirkfield, Ph. 438-3291. (H4890)

SIGNS FOR SALE — "For Rent, For Sale, Private Property, No Trespassing." etc., size 11 x 14 - 30 cents each, Daily Post. (22036)

SLEEPING BAG, nearly new $5. Car ice box $7.00. Box 1684 Daily Post. (16047)

TEENS SIZE 14 Spring Coat, 324-5245. (16190)

TRACTOR TIRE with rim and tube, size 11 x 36, perfect condition, reasonable, call 324-3350. (H45)

TRUCK FOR SALE — 1953 Fargo half-ton with racks, in good condition. David C. Hopkins, Argyle, Ont. (16076)

TYPEWRITER RIBBONS for sale 1st quality, full length, 65 cents each. Daily Post.

WEDDING INVITATIONS Prompt, efficient service. Daily Post. (22037)

WHOLESALE PRICES AT LOW COST
56 Skoda, 4 door hardtop, stick shift, $479.00.
56 Pontiac, 6 auto, radio, $297.00.
56 Pontiac, V-8 hardtop, stick $289.00.
55 Olds. 4 door, hardtop, $224.00.
55 Desoto, excellent runner, $193.50.
55 Olds., radio, $398.00.
53 Olds., sedan, radio $99.00.
See Keith or Ron
SHARON MOTORS
129 Angeline N.
Lindsay
(16199)

Another Lindsay Landmark Goes

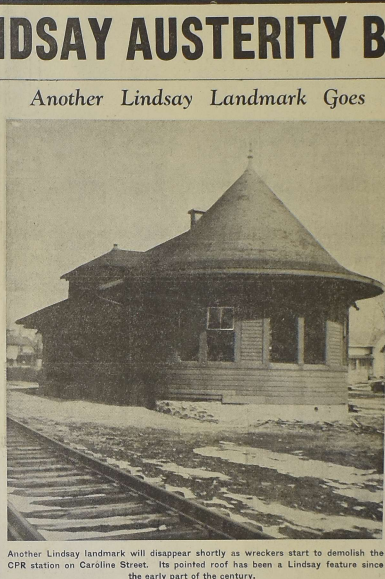

Another Lindsay landmark will disappear shortly as wreckers start to demolish the CPR station on Caroline Street. Its pointed roof has been a Lindsay feature since the early part of the century.

Confirm Sale Of Claxton's Department Store Property

The sale of the Claxton Store property was completed last Friday, a search of the Registry Office in Lindsay revealed today. This adds another store to the chain owner by Phil Albert of Lindsay.

Other properties owned by Mr. Albert include the Steedman's property, Artistic Ladies' Wear, Bata Shoe, Houzer's Men's Wear (the present location and Mr. Houzer's new location), Simpson-Sears, A and P Store, Court's Music Centre, Hamilton's Gift Shop and the one razed by fire to the east of Claxton's Store.

Former owner of the Claxton's store building Ron. Claxton declined to comment when questioned this morning. Mr. Albert was not available for comment as to his future plans for the building.

Fire Budget Cut by Council — "Don't get mad if things not done" comments Dr. Gill

"No new hose has been bought by the fire department for the past four years and no hose taken out of service in the past four years", Councillor Dr. Gill claimed as he defended the fire department budget against cuts during the Council budget meeting Monday. Dr. Gill said the fire chief had asked for new hose for the past few years and the purchase had been put off.

Mayor Joseph Holtom suggested a cut in the fire operation budget from the requested $19,510 to $18,000.

"Put down any figure you like", replied Fire Chairman Dr. Gill, "and the fire department can stay within it — the fire department just won't be able to do necessary things."

"Our fire chief is very good about keeping in the budgets we set", said the mayor.

"Well, don't get mad at the fire department if the quarters are untidy and the floors not done, that's all", commented Dr. Gill.

SIX HOSPITALIZED FOLLOWING ONE CAR CRASH NEAR HILLHEAD

Four Lindsay men an Oakwood man, and one Manilla resident were admitted to Ross Memorial Hospital early today, one of them seriously injured following a car crash near Hillhead on Highway 7.

In hospital with a possible fractured neck is Keith Armstrong of 1 Maryknoll, a passenger in the car driven by Art Short, 25, of Manilla, who received scalp wounds.

Other passengers injured are Robert Growden, 26, of Kent St. E., who received injuries to both hands, as did John Phillips, 27, of 22 Caroline St.

Thomas Wardlaw, 23, of RR2 Oakwood was admitted with fractured ribs, and Wayne Vanalstyne, 23, of Caroline St. received possible back injuries but hospital officials report he will be released later today.

Police say the car, which was completely wrecked, was west bound when it went out of control and upset in the ditch.

PICTON OUSTS NAPANEE

Picton hockey stars eliminated Napanee in the play down last week, and will now play a seven game elimination series with the Lindsay Lions.

The first game is scheduled to be played at Picton on Wednesday evening March 25th and the first game in Lindsay is set for Friday night, March 27th at 8.30 p.m.

Lindsay taxpayers will face nearly 4-mills tax increase this year, council decided following a lengthy session Monday evening. The increase decided by council was 3.97 across the board but this figure will depend on the final demands of the public school and high school boards.

"This is an economy budget" said the mayor, as the council members pared down the expenditures where ever possible. "Our only hope for a lower increase is for the public school board to revise their request downwards and for the high school to ask for less than we expect they will".

One mill is $14,242. The 1964 budget totals $292,076, about $4,000 less than the $296,046 spent last year. The public school demand is up from $257,920.58 to $293,878.-39 (an increase from 46% of the total tax to 47.5% in 1964). School board secretary Ernest Crossley told Council much of the increase was due to higher teacher's salaries. He said the board had an increase of about 100 pupils, or three classrooms to allow for.

GRANTS AXED

Council reduced the Historical Society grant by $100 the Lindsay Central Exhibition by $100 and attempted to reduce the Chamber of Commerce grant by $250. Here they ran into opposition from Councillor Logan. "I think the proposed cut is too much — let's be realistic", he said. Council agreed to lop $100 of the Chamber budget.

"We've got to give a certain level of service below which we must not go", Mayor Joseph Holtom told the meeting, "even if it means an increase — we must compromise".

"How can you keep the services the same and the mill rate down when education budgets are up", questioned Reeve R. I. Moore.

"The increase is almost all in salaries — if so we must be offering less service", observed Councillor Dr. Gill.

"The education costs are increasing in relation to the overall levy", said Councillor Russell Taylor.

"That's what I don't like", said the Reeve, "we must be realistic and raise the mill rate and say the schools have caused the budget to raise".

"Yes", agreed Mayor Joseph Holtom, "but some things in the budget are nice to have but we can't afford them — we must pare our budgets where we can".

Weather outlook

Lake Ontario, Haliburton Regions, Lindsay Area: Mainly sunny, with a few cloudy intervals and warm today. Wednesday variable cloudiness and much colder. Winds southwesterly 20 to 30 shifting this evening to northwesterly 20 to 30. Low and high Wednesday at Hamilton, St. Catharines, Trenton and Peterborough 25 and 30, Killaloe 20 and 25.

COMBINED PAID CIRCULATION AVERAGE
FOURTH QUARTER 1963—6178
SUBJECT TO A.B.C. AUDIT

FOR MORE CLASSIFIEDS TURN TO PAGE 7

The Lindsay Daily Post

An Independent Newspaper published daily except Sundays and legal holidays at Lindsay, Ontario

The Thursday Post

published on Wednesdays
WITH A WEEKEND SUPPLEMENT
by Means, Wilson & Wilson Limited
Members of the Audit Bureau of Circulation
Members of Canadian Daily Newspaper Association

"Authorized as second class mail, Post Office Department, Ottawa."

SUBSCRIPTION RATES

DAILY POST
By carrier boy 25¢ per week
BY MAIL
Six months $3.00
One year $5.00
Within the counties of Victoria, Haliburton, Peterborough, Durham and Ontario
Elsewhere—One year $8.00

THURSDAY POST
With Weekend Supplement
By mail in Counties of Victoria, Haliburton, Peterborough, Durham and Ontario
One year $2.50
Three years $5.75
By mail elsewhere in Canada and U.S.A. $4.00 per year in advance.

Dial 324-2113, 324-2114 or 324-2115

TUESDAY, MARCH 24TH, 1964

EDITORIAL . . .

FORLORN HOPES?

It is probable that the military would like to spend more regardless of where the tax money comes from and cut-backs make ministers unpopular with the brass of the three services.

And so it is on the local scene. Boards and commissions find it difficult to adjust to cut-back budgets and Lindsay council will no doubt find themselves unpopular in some quarters with the cut-back on budget for the Recreation Commission, the Board of Works and the Fire Department and on grants to the Chamber of Commerce, the Historical Society and the Lindsay Central Exhibition.

But even with these cutbacks the mill rate will rise nearly 4 mills due to salary increases and higher demands from school boards that the council have no control over.

"This is an austerity budget", said the mayor, "we are hard-up this year."

Some curb has to be placed on those who plan new spending each year and think in terms of a little increase in their budget each time. We are pleased to see the cuts, small as they are, the spiral must be halted sometime.

• • •

Remember way back when

MARCH 24TH, 1914

There was a warm time at the public meeting held in the East Ward School last night in the interests of the Horn Bros. bylaw. There was a very large attendance of ratepayers who took a lively interest in the discussion. His Worship Mayor Heal presided. Mr. James Hopkins was the only speaker present who opposed the bylaw and his views met with a stormy reception. The meeting was unanimously in favor of the bylaw and the speaker had a difficult row to hoe in advancing his reasons for opposing the granting of bonuses.

Changes Hands

Mr. M. J. Fox grocer has disposed of his stock to Mr. William Tressider, town, who will take possession of the store and transact the business some time next week.

Confident

The voting on the Horn bylaw this morning was rather quiet a small vote, being polled. The Citizens' committee did good work during the day and were confident that the bylaw would carry by a good majority.

MARCH 24, 1939

Have you ever walked blithely along the sidewalk during the early spring weather, enjoying the warm air, the sunshine and the pleasantness of spring in general, only to have your enjoyment blotted out by a wave of muddy, dirty water washed up by some passing motorist? That has been the experience of several Lindsay citizens during the past day or so and complaints have been made at the "Post". One resident had his suit ruined when a car passed and covered him with the muddy mixture. The thoughtlessness of local motorists is rousing the ire of the pedestrians and Chief of Police R. H. Lawler has asked that the Post issue a warning that such motorists will be charged with reckless driving. At this time of year, when people are out enjoying a stroll in the fresh air, and probably wearing new clothes to greet the spring season, in spite of the deep ruts and swiftly flowing water, it is up to the motorist to show more consideration and slow up when passing pedestrians.

Next time your group goes by bus
call
FRED DENURE
324-5836
HE GIVES THE BEST SERVICE

WANTED
Carrier Boys & Girls
Apply
LINDSAY DAILY POST

Beatle Budget

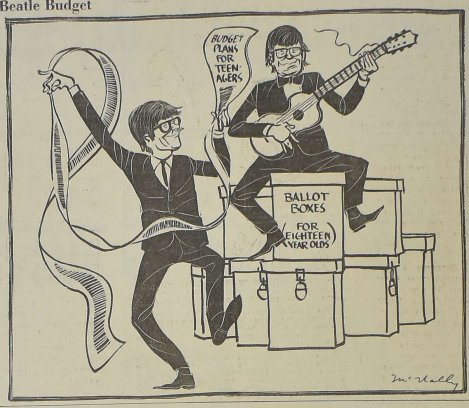

Reports and Remarks...

SMALL WASTES

Continuing demands on Parliament for capital funds by the Canadian National Railways are rather strange in view of the fact that railway transportation has not prospered in recent years and that there are indications that trucks and airplanes are all getting into the traffic, and railway unions continue to make great efforts to prevent their employers from reducing costs.

It is rather difficult to justify these vast expenditures on behalf of the Canadian National Railways since World War II.

The very costly new yards (at least in the big centres) that are being built may make for economy in switching of cars. But it is disquieting to be told by people who should know that these yards are, in most instances, much too big, and that the rail service may never grow up to the facilities now being created.

The difficulty of dealing with such things in parliamentary communities is that the projects are so vast and interesting that an incipient critic is apt to be rebuffed as an ignoramus, a reactionary and a hold-over from the days of steam, if not of woodburners.

Incidentally, if the unions had been as powerful in the days when coal superseded wood as fuel as unions are now, the wood-passers migh have been contesting their fate as rigorously as the diesel firemen did. The wood-passers today would be as useful as an organ pumper.

There is extravagance in railway construction or reconstruction that should be evident even to a member of the parliamentary committee. An example that would seem difficult to explain away is the bridge, new, over Ontario Highway 103 in the Muskoka area. This bridge, which is really only an elongated culvert, has a foot-path with guard-rail on each side of it. The railway itself is a single track. There are no guard-rails on either end of this culvert so the pedestrian, if any, can slide down the embankment if he wishes.

There used to be tramps along the railway lines but they have all taken to the highways and are known by the politer term of hitchhikers. It may be only a small waste to put sidewalks on a culvert, but a great part of the CNR's steadily increasing debt and current deficits are an aggregation of small wastes.

HAGGIS SHORTAGE

Scotland, in the U.K., would dearly like to increase commercial production of its world-famed haggis but it is suffering from an acute shortage of haggis-stitchers!

Scotland's immortal poet, Burns—whose birth or death, or both are annually celebrated in most corners of th earth—has described the haggis, which is almost as famous as Scotland's whiskey—as "The greatest chieftain of the pudding race".

It is made with the large stomach bag of a sheep, together with one of the smaller bags called the King's Hood, together with the lights, liver and heart of the sheep chopped up, mixed with onion, oatmeal, Jamaican pepper, sewn in the bag and boiled for three hours.

Says a haggis maker: "Selecting, cleaning, turning inside out, salting and filling these slippery balloon-like skins, and then stitching them up deftly and at a speed is now a little known, but highly skilled art."

Tons of haggis is exported from Scotland, much of it in tins, but the real haggis connisseur just does not believe in the tinned variety. "But laments the Scot, "unless we can induce more girls to take up haggis stitching, even Scotland, the home of the haggis, will have to accept the canned variety."

RISE AND SHINE

A retired politician with a farm background, who has lived on a farm all his life, was philosophizing the other evening. He said, for instance, that the person who rises every morning at 5 o'clock can occasionally sleep in until 9 and his reputation as an early riser doesn't suffer.

On the other hand, he added, the person who habitually is a slug-abed will never get any credit for the odd occasion when he rises at 5 to catch a plane or to plough before the sun gets too hot.

This Day

Norland

Mr. and Mrs. Ingram Wessell have returned to their home at Moores Falls from spending the winter months at Elliott Lake where Ingram was employed.

Friends and neighbors regret to learn Miss Maude Ellis is a patient in the R.M.H. Lindsay a speedy recovery is extended to her.

Mrs. Gertrude Watson has returned home after being hospitalized at the R.M.H. A complete recovery is extended to her also.

Mr. and Mrs. Jack Park and family have returned to River Side Inn after spending the winter months in Toronto.

Mr. and Mrs. Ruby Janke accompanied by Mrs. Alex Graham Sr., are spending a few days holidaying in Florida.

Mr. and Mrs. Lorne Lecraw travelling by T.C.A. have returned home from vacationing in Bermuda. "While there" Mrs. Lecraw had the pleasure to visit old school friends, Mr. and Mrs. Ken Hodgson, formerly of Carlyle, England, who are now residing in Bermuda. Also Mr. Lorne Lecraw visited Rev. Buchanan, a former chaplain of Calcutta during the time Lorne was a fighter pilot attached to the R.A.F. while serving in India during World War II.

Today is Tuesday, March 24th, the 84th day of 1964 with 282 to follow.

The moon is aproaching its full phase.

The evening stars are Venus and Jupiter.

Those born today are under the sign of Aries.

On this day in history:

In 1603, the crowns of England and Scotland were joined under James the Sixth of Scotland.

In 1882, Professor Robert Koch of Berlin announced the discovery of the Pathogenic germs in tuberculosis.

In 1934, the U.S. granted the Philippine Islands independence, to become effective July 4th, 1946.

in 1953, Dowager Queen Mary died in London at the age of 86.

CUT FOOD COSTS!
CHAMBERS FOOD CLUB
Most Complete Club In Existence
WITH FREEZERS from $174
INVESTIGATE BEFORE YOU INVEST
J. BARBEAU
(REPRESENTATIVE)
Call Mrs. Milner — 324-3203
4 PLANTS: PETERBOROUGH - OSHAWA - SCARBORO COOKSVILLE
Welcome The Chambers Folks

FREE
BOX SPRING
or
MATTRESS
Buy One Mattress at Regular Price
Receive Either a Box Spring
or Mattress — FREE.
COURTS
FURNITURE AND APPLIANCES

DIRECTORY
Business and Professional

AUCTIONEERS

CHAS. and KEN LAMB LICENSED AUCTIONEERS AND VALUATORS
Sales Conducted Anywhere at Reasonable Rates
DIAL 324-2530 or 324-3655

BUILDING CONTRACTORS

JOHN R. JACK CONSTRUCTION LTD.
Custom Home Builders.
Phone: Lindsay 324-6244 — Toronto 284-4263

BARRISTERS & SOLICITORS

FROST, INRIG AND GORWILL
169 Kent Street W., LINDSAY, Ontario. Dial 324-2189
Hon. Leslie M. Frost, P.C., Q.C.
George F. W. Inrig, B.A., LL.B., M.C.L.
J. Richard Gorwill, LL.B.

FULTON, McQUARRIE and HILL
324-2151 17 Lindsay Street North, Lindsay 324-2139
A. M. Fulton, B.A., Q.C. E. D. Fulton, B.A., Q.C.
J. A. McQuarrie, B.A., Q.C. E. C. Hill, B.A., Sc.

DONALD J. WARNER B.A., L.L.B.
Barrister & Solicitor
Farmers' Union Bldg. 15-16 Peel St. Lindsay 324-6196
Branch Office Omemee Thursday Afternoon 799-5751

A. B. PATTERSON
Barrister, Solicitor & Notary Public
16 RUSSELL ST. W. LINDSAY. DIAL 324-4404

DONALD J. FINN, B.A., L.L.B.,
Barrister, Solicitor, Notary Public
Minden, Ontario. Telephone 289

M. J. Cunningham B.A., L.L.B.
Barrister, Solicitor and Notary Public
PHONE 324-3216
136 Kent St. W., (Above Central Fruit Market)

ACCOUNTANTS

WARD, WATSON & RATHWELL
CHARTERED ACCOUNTANTS
87 ADELAIDE ST. N. LINDSAY, ONT.
TEL. 324-3579
G. H. Ward, C.A. Toronto Partner — H. A. Watson, C.A. Resident Partner — J. E. Rathwell, C.A. Resident Partner

GUNN, ROBERTS and CO.
Chartered Accountants
Montreal, Toronto, Chatham, Calgary and Vancouver

INSURANCE

FROST INSURANCE AGENCIES, LTD.
REAL ESTATE — INSURANCE
324-2515 A. ROY BROOM NIGHTS 324-2554

SURVEYORS

SMITH & SMITH
ONTARIO LAND SURVEYORS
Oliver Smith, O.L.S. G. Elden Smith, B.S.A., O.L.S.
Angeline St N., Lindsay. P.O. Box 24 Phone 324-2511

WILLIAM R. COE
Ontario Land Surveyor
Office and Residence: 17 Short Avenue, Lindsay
Telephone 324-4132

TAXI

LINDSAY TAXI . . . 324-6251
(Owned and Operated by Claude McMahon)
Prompt Courteous Service

PLUMBING

P and P Licensed Master Plumber
• Good Prices • All Our Work Guaranteed
No Job Too Small — Too Large — Too Late or Too Early
Phone Cambray 7r14—Lindsay 324-4810 after 5:00 p.m.

CHARTERED BUS TOURS

FRED DENURE TOURS
Modern Coaches For All Size Groups — Phone 324-5836
Check the Coming Events Column for forthcoming trips.

POST CIRCULATION
EXTRACTS
FROM AUDIT REPORT
BY THE AUDIT BUREAU OF CIRCULATIONS

		DAILY POST	THURSDAY POST
4th Quarter	1944	1,481	1,807
4th "	1945	1,653	1,794
4th "	1946	1,734	2,370
4th "	1947	1,952	2,722
4th "	1948	2,185	2,773
4th "	1949	2,120	2,637
4th "	1950	2,355	2,805
4th "	1951	2,462	2,671
4th "	1952	2,490	3,018
4th "	1953	2,612	2,582
4th "	1954	2,457	2,533
4th "	1955	2,357	2,469
4th "	1956	2,409	2,414
4th "	1957	2,459	2,622
4th "	1958	2,172	2,659
4th "	1959	2,493	3,276
4th "	1960	2,600	3,316
4th "	1961	2,565	2,774
4th "	1962	2,660	3,063
4th "	1963	2,823	3,355
Net Paid Circulation Average For Feb.	1964	2,831	3,477

AS FILED WITH THE AUDIT BUREAU OF CIRCULATION
SUBJECT TO AUDIT

Chatterbox

by Millicent

FASHION HINTS AND BEAUTY TIPS

Dark Brunettes should wear the blue-red shade of lipstick. It looks especially good with bright navy, rich burgundy and cerise.

* * *

The window shade shift is the latest conversation piece in casual wear. In sturdy cotton, it's boldly striped, and has a scalloped hem fringed like a French shade. The shift comes in red, black, blue and white stripes.

* * *

To keep skin soft and supple use a cream or lotion that will supplement natural skin oils and provide the necessary moisture.

* * *

In the 1964 shoe collection of French Fashion — the medium to low heels, spectator pumps and rounder toes are dominant.

* * *

Basic lipstick shade for blondes and silvers is pink-red — to be worn with pearly grays and fragile pastels.

* * *

Wash your hair when it needs it — depending on the type of hair. Dry hair should go for a week or more. Five days are plenty for normal hair and oily hair should be washed every three or four days.

* * *

In suits — there is a trend for jackets to be lined with same material as blouses.

* * *

A 15-minute exercise session every day will do wonders for you. If you don't have the time — why not try walking to the train station or to work?

* * *

Knits are getting a big play this spring. Newest of the new are the pale colors — soft pastels in lightweight cottons and wools. The cottons are elevated to new fashion heights by combining them with woven and novelty fabrics.

* * *

The sleekness of suede and the gleam of polished leather vie with satiny nature feathers and distinctive reptiles for top honors in evening bags. Most of them are in petite envelopes, clutches and charmed pouches.

* * *

Footwear this spring features colorful strips and the new open, airy look

* * *

If you have dry hair protect from the sun and strong winds by wearing a scarf.

HOUSEHOLD SCRAPBOOK

By Roberta Lee

Venetian Blinds

A pair of white cotton work gloves on your hands makes the job of cleaning Venetian blinds much easier. You can get in and around the slats, and remove all the dust and dirt with the greatest of ease. Wash those gloves, of course, after each cleaning job.

Decal Remover

Decals on painted surfaces can be removed without damaging the paint if you'll douse them with hot vinegar, give the vinegar a few minutes to soak in, and then wipe the transfers off.

Leftover Syrup

The syrup left over from spiced fruits makes a wonderful basting for ham, pork, veal roast, and steaks.

HOW CAN I ? ? ? ?

By Anne Ashley

Q. How can I prepare my own good furniture polish?

A. By adding two tablespoons of olive oil and one tablespoon of vinegar to a quart of warm water. Keep this solution warm while using. It will wash off dirt and dust, and leave a light oil treatment on the wood. Rub dry with a clean, soft cloth.

What can I do if oil from my sewing machine has spotted the fabric on which I have been sewing?

A. Apply immediately a liberal coating of talcum powder, let this stand 15 to 20 minutes, then brush off. Repeat the process, if necessary.

Q. How can I clean a spot on my white kid gloves when there is no cleaning fluid at hand?

A. Rub the spot gently with a cloth moistened in cuticle remover.

SPECIAL

Pressure Pumps and Sump Pumps

Russel Minaker
Plumbing & Heating
96 William St. N.
Lindsay, Ont.

Flo-glaze
"LEAVES NO BRUSH MARKS"

COLORIZER PAINTS
1322 COLORS TO CHOOSE FROM
NOW AVAILABLE FROM:
VICTORIA BUILDERS' SUPPLIES & EQUIPMENT CO.
65 Glenelg St. W., Lindsay, Ont. Phone 324-4126
SEE—STAN. BRAUNTON FOR SERVICE.

Direct Passenger Service

— Two Departures Daily —
From LINDSAY to TORONTO and PETERBOROUGH
Connections to all Points in Southern Ontario.
And to Ottawa, Montreal And All Points East.

EXTRA SERVICE ON WEEKENDS

Consult us for charter coach service for your next group outing

For Further Particulars
Call Jack Bellamy, Local Agent

Union Bus Terminal - 324-5381

Announcements

At Rest

LOCKWOOD, Dorothy Alberta — Entered into rest at Ross Memorial Hospital, Lindsay, on Sunday, March 22, 1964. Dorothy Alberta Cory was in her 24th year. Beloved wife of Wesley Lockwood and dear mother of Billie and Michael. Loving daughter of Mr. and Mrs. Cecil Cory. Dear sister of Carroll and Margaret Cory and William, predeceased. Mrs. Lockwood is resting at Mackey Funeral Home, Peel St. Lindsay, for funeral service in the chapel on Wednesday, March 25 at 2 p.m. Interment at Riverside Cemetery, Lindsay. (H55)

SHARPE, Euphemia Alexandera — entered into rest at her late residence, 9 Colbourne St. E., Lindsay on Sunday March 22, 1964. Euphemia Alexandera Sharpe was in her 70th year. Beloved wife of R. Eric Sharpe and dear mother of Pearl (Mrs. William Roper) of Agincourt, Myrtle Mrs. Joseph Mecri) of Buffalo N. Y., R. E. Sharpe of Sarnia and Barbara (Mrs. Walker of Scarborough, also survived by 2 grandchildren. Mrs. Sharpe is resting at the Mackey Funeral Home, Peel St. Lindsay for funeral service in the chapel on Wed. Mar. 25 at 3.30 p.m., temporary entombment at Riverside Cemetery Vault, Lindsay

Birth Notice

CHAMBERS — Jack and Mary announce the birth of a daughter Julie Elizabeth on Sunday, March 15, 1964. A sister for Steven. (16216)

Card of Thanks

DOWNER — We wish to thank our many friends, relatives, and neighbours for flowers, fruit, cards and many acts of kindness, also Drs. Graham, Watson and nurses at Ross Memorial Hospital during our stay at hospital. Judy and Doris Downer. (16240)

Coboconk

Mr. and Mrs. Grant Lake were visitors of relatives at Holt.

Mrs. Mitch Hepburn and son of Fenelon Falls were visitors of her parents, Mr. and Mrs. Norman Hannivan. One day recently Mr. Ross Limrick of Tory Hill visited Mr. and Mrs. Art Limrick.

Winners in the euchre sponsored by the Athletic Assoc., were as follows — Ladies High Mrs. Marjorie Alton 75; Ladies Low - Mrs. Greta McBride 73; Ladies Consolation prize - Mrs. Ruth Weaver 44; Men's High - Mrs. Ruth Hall 76 Men's Low Mr. Peter Hall 76 tied with points so a cut was made to decide first; Men's Consolation prize - Mr. Howard McGee 40; Travelling prize was won by Mr. Tom Fletcher.

A LOVELIER YOU

By MARY SUE MILLER

NOTHING BUT THE TRUTH. It is said that beauty is truth, and truth is beauty. But that does not always hold, especially if you have 20-20 vision or a magnifying mirror.

One look at her skin, and a woman might find that in truth it needs beautifying. Studies show that the majority of women past 40 take insufficient care of their complexions. Yet it is then that dryness, lines and wrinkles are on the increase.

It is another fact that regular applications of modern skin-care products help to stave off withering. Why then would a woman ever be neglectful? Is it out of apathy or ignorance? Surely no woman would take an apathetic approach were she to inform herself on present-day skin routines. The best are so simple, quick and resultful.

A routine that calls for nothing more than cleansing and moisturizing does wonders to keep the skin resilient. Cleansing is merely a matter of a daily, gentle sudsing and the use of cream or lotion cleanser to remove cosmetics.

Advances in moisturizing make possible a day-long treatment, for new ones lie invisible on the skin. Taking the form of "transfluid" creme, a moisturizer can be worn under make-up. And adorn herself on present-day skin routines. The best are so simple, quick and resultful.

Of course there are other, more extensive programs that include night-care preparations, toners and masks. But the one given makes a good starter and it just might lead the user into taking further steps. Once a woman finds out what a little care will do for her skin, how could she resist more?

Fellowship Group meet at Fenelon Falls

Fenelon Falls (PNS) — The March meeting of the W.M.S. of Fenelon Falls Fellowship Baptist Church was held at the home of Mrs. E. McLeod with the president, Mrs. G. A. Bell in the chair.

The meeting was opened by singing "Take Time to Be Holy", followed with prayer by Mrs. Jack Kennedy. Minutes were read by Mrs. G. B. Dalby who also gave the financial report. A letter was read from Miss Edith Milloy expressing thanks for a gift of money at Christmas.

Mrs. Bell read excerpts from a mazagine giving experiences in the lives of Miss Margaret Miskilly and Miss Bulah Sargeant missionaries with the South Africa General Mission, after which Mrs. Wes Webster offered prayer for them and also for the Rev. Harold James who is with S.A.G.M. in New York. Mrs. R. Webster led in prayer for other missionaries named by Mrs. Bell.

The Scripture lesson from Acts Chapter XI was read in unison after which Mrs. Bell called on Mrs. C. Martin for her message. Mrs. Martin gave a most interesting Bible study on the life of Barabas based on many scripture passages from Acts. She spoke also of his missionary journeys with Paul and of some of their problems.

Following the singing of a hymn, Mrs. Bell and Mrs. Snoddon offered prayer for the work in French Canada, India, South America and for added support to the spreading of Christian Literature.

Prayer by Mrs. E. McLeod brought the meeting to a close, after which refreshments were enjoyed.

Lochlin

Mr. and Mrs. Cedric Sears of Oaks Ridges and Mr. and Mrs. Herbert Hagar of Carnarcan were visitors with Mr. and Mrs. Eldridge Hagar.

Mr. and Mrs. Cyril Gill of Toronto visited with Mr. and Mrs. James Wruth.

Mr. and Mrs. Cec. Milligan have returned home after spending the past four months with their daughter and son-in-lam, in Florida.

New minister welcomed to Omemee

Omemee (PNS) — Welcome is extended to the Rev. John R. Urquhart and Mrs. Urquhart who recently moved here from St Nicholas Anglican Rectory, Lakeview. The new rector of the three parish churches in Eimly succeeds Rev. R. S. Mansfield who retired to enter parole and rehabilitation work with the Ontario Government.

Born at Oakville he attended the University of Western Ontario at London and his first charge upon graduation to the ministry were 5 rural churches near Apsley with St. George's Church, Apsley being the centre. Later the Urquhart family went to Wilberforce and he was in charge of several rural churches in the Haliburton area. Later they moved to the Lakeview parish in the Lakeshore area west of Toronto.

Mrs. Urquhart was the former Florence Winnifred Pitts of Toronto. They have a daughter Andrea, a teacher at the Belleville school for the Deaf and a son, John at Sault Ste. Marie.

Rev. Urquhart is a former parde of the Central Command, Army and Navy Veterans. He is a former rural Dean

ZELLER'S
RETAILERS TO THRIFTY CANADIANS

LADIES
SPRING HATS
Choose Now for the Easter Parade
Whimsies and Bandeau's
1.00 to 3.99

ANGELSTONE FIELDSTONE
Block & Cement Work
Fireplaces That Work Properly
5 YEARS GUARANTEE
On New Chimneys
Ph. 35 r 15 Manilla
For Any Kind Of Brick And Masonry Work
Phone
Horst Raddatz,
R. R. 1, Cresswell

CASS TOPPLES OVER POLICE LEGISLATION

Premier John Robarts of Ontario is expected to name a successor to Attorney General Fred Cass today.

The 50-year-old Cass resigned last night following a bitter debate and violent public criticism over legislation he introduced which was designed to keep organized crime in the United States from creeping into Ontario.

Of Haliburton and helped to build the mission house at Wilberforce. He is interested in the growing of roses, underprivileged children work, mental health work, and looks forward to becoming acquainted with the people of Omemee and Emily area.

Robarts announced the resignation of Cass last night following a five-and-a-half hour debate over the legislation amending the police act if the bill was returned to committee for further study — which was subsequently done.

Section 14 would have empowered the three-man Ontario Police Commission to imprison for indefinite eight day periods any person who refused to testify before its secret hearings.

M. SULE CONSTRUCTION LTD.
65 Glenelg St. W. Lindsay, Ont.
GENERAL CONTRACTORS
Commercial • Industrial • Residential
ADDITIONS or ALTERATIONS
CALL
324-3191
FOR ESTIMATES

Bowes & Cocks REALTORS 324-6234
THE Gallery of Homes REALTOR

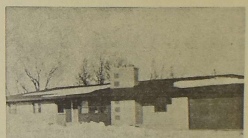

DUPLEX, AND WITH A VIEW
Fireplace in each unit. Main unit has everything built in, stove, fridge, dishwasher, oven. Mirror wall in living room. Thermo-pane entry to patio, 3 bedrooms, 2 baths, dining room wall to wall broadloom. Gold Medallion standards. Other unit has bath, 3 bedrooms, tile floors, storage room, built in fireplace. Both units have a built in television. To view call HARVEY DAWE 324-6145.

BALSAM LAKE
Long Point area, 3 bedrooms, bathroom, kitchen, and living room, 100' lake frontage, with beautiful view of the lake, safe beach. Asking price $800.00 with terms. For further details call JIM GRAHAM at 324-6145.

BRICK HOUSE ON LAKE
Surrounded by trees with beautiful view, 4 bedrooms, diningroom, livingroom with bay window. Completely renovated. 90' frontage on water (Sturgeon Lake). Clean shoreline. Adjoining lot available. Live at the lake in comfort $8,800.
Call DERRICK TAYLOR 324-6145.

MECHANIC'S OPPORTUNITY
Asking price only $4000.00 with $1000.00 down. 2 bay garage with grease pit, air compressor, tire changer and greasing equipment. Located in village on main highway. Health reason for selling. For further details call JIM GRAHAM at 324-6145.

Bowes & Cocks Limited
REAL ESTATE — MORTGAGES — GENERAL INSURANCE
129 Kent Street Phone 324-6145
Open This Evening Until 9 p.m.

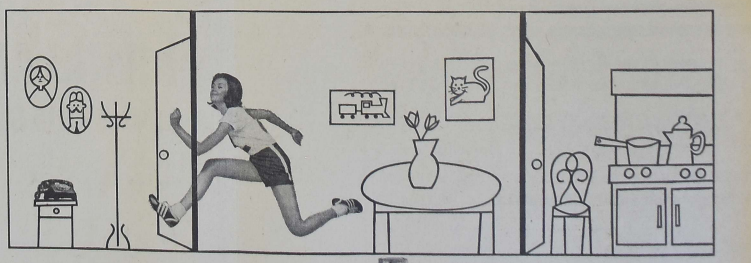

New 4-way medicated

pile remedy

1. Relieves pain fast
New M.P.O. contains the fast-acting pain reliever, Benzocaine. It works directly on nerve tissue in the pain fiber.

2. Shrinks hemorrhoids
M.P.O. shrinks piles and reduces swelling. Relief promises off of tender area. Delicate tissues are helped to heal fast.

3. Eases irritating itch
M.P.O. soothes irritating itch, the cause of so much embarrassment and discomfort.

4. Fights infection
M.P.O. with benzalkoniumchloride helps prevent germs, are known from invasion by bacteria and checks their growth to aid healing.

M.P.O. National Pile Statement "no odor - wasn't stale"

New M.P.O. Suppositories... with same active ingredients shrink piles and give same fast relief from pain and itch.

Read
The Post Classifieds

Locals and Coming Events

West Ops Euchre, March 26, Moose Hall, 8.15, Lunch 50c. (H38)

Dr. Konyers office will be closed Sat. Mar. 28, only. (H61)

Mr. and Mrs. John Clarkson of Oakwood will be at home to friends and neighbors, Mar. 28th, 3 to 5 p.m. T to 9 p.m. on the occasion of their 50th wedding anniversary. (16057)

Reserve Wednesday, April 1st Spring Fantacey Tea, Rebekah Lodge, I.O.O.F. Hall, 2 - 5.30 p.m. Tables, home cooking, gift and bazaar, hostess and candy and country store, accept this invitation and bring your friends Door and tea cup prizes. (H79)

We had so much fun we are going again. Next mystery trip by chartered bus Sunday, April 5. Call Fred DeNure, 324-5836. (16245)

Chartered bus to Yorkdale Shopping Centre, Toronto, Saturday April 4. Call Fred DeNure 324-5836. (H80)

Reserve Wednesday, April 22, for Harmony Hour Luncheon sponsored by Lady Hughes Chapter IODE at Academy Theatre. (H34)

BOWLING

MOOSE LEAGUE
THURSDAY, MARCH 19

Ladies high single, Lois Schrader 221; High Triple Marg Bell 574 and high average, Ila Jones 164.

Men's high single, Tom Sharpe 260, high triple Tom Sharpe 607 and high average Sid Lees 190.

GAMES OVER 200

Marg Bell 205, Lois Schrader 221, Austin Barjarow 219, Sid Lees 224, Peter Bakogeorge 201, Jim Schrader 210, Tom Sharpe 260, Bill Malvis 203 and Cliff Green with 205 and 202.

TEAM STANDINGS

Sabers 11, Golden Hawks 10, Spitfires 9, Hurricanes 9, Shooting Stars 8, Comets 7, Vanguards 6 and Dakotas 4.

LADIES' CANDY LEAGUE STANDINGS

Florence Mackin rolled 200, 328, and 191 two weeks ago, to capture high single with 328 and high triple with 719. Marg Godfrey still holds average with 189.

Jean Aldred followed Florence that same week with a 209, 260, and 222 for a fine 691 triple.

March 15 ended the third series with the Marshmallows as winners with 18 points.

First series was won by Jelly Beans, second series by Laura Secords, and third series by the Marshmallows.

March 19 was second week of four, and last series team standings are as follows: Jelly Beans 8, Rosebuds 6, Hardcentres 6, Laura Secords 5, Peppermints 5, Bridgemix 4, Humbugs 4, Allsorts 4, Camels 2, Lollipops 2, English Toffees 2, Marshmallows 0.

The following bowled 200 or over: Tina Kaepers, Isobel Connolly, Gert Deyelle, June O'Keefe, Sharon Hollows, Della Smith, Bonnie Graham, Verna Davie, Helen Kelso, Barbara Stewart, Jerry Reeves, Dora Cook, Phyl Brown, and Joan Miner.

Between 1940 and 1945, the Canadian Red Cross packed and shipped 16 million prisoner-of-war food parcels. To many, a POW parcel was the difference between life and death.

Fenelon Falls

Mr. and Mrs. H. B. Trull of Bowmanville, visited with her brother-in-law, and sister Mr. and Mrs. Wm. Cunningham.

Rev. E. G. MacDonald, Mrs. MacDonald, Heather and Ian visited with Dr. and Mrs. H. R. Rabb at Fort Coulonge, Quebec.

Visitors in the village recently include Mrs. Ross White of Hamilton with her aunt, Miss A. B. Cocke and Miss Gladys Pogue of Scarborough, with her niece, Mrs. Irwin Lawrance, Mr. Lawrance, Douglas and Donna.

Mr. and Mrs. G. B. Dalby, Miss Ruthanne Dalby, Mrs. Robert Lankin Jr., and Misses Betty and Kathy Nicholls attended the Peterborough Ice Revue recently.

Mr. and Mrs. Ray Greentree of Oshawa, visited with her brother-in-law and sister, Mr. and Mrs. G. B. Dalby and daughter Ruthanne.

Edna R. Farrow

Coboconk lost another of its senior citizens in the passing of Mrs. Edna Rowena Farrow, at the Ross Memorial Hospital, on Friday, Feb., 28, 1964. She had been ill for six months. She was the daughter of the late Alonza Stata and his wife the former Mary Louca. She was born in 1883 in Snowdon Township. She attended school at Lutterworth Public School. On Sept. 11th, 1901 she married James A. Farrow in Lutterworth, Haliburton County. He predeceased her in 1952. Five children are left to mourn their mother's passing. They are Ben (with whom she had lived for a number of years) of Coboconk, Myrtle Mrs. George Liscombe) of Coboconk, Lila (Mrs. Wm. Bradamore) of Coboconk, Harvey of Coboconk and Roy of Victoria Road. She also leaves 23 grandchildren.

She was the last member of her family, her brothers and sisters all have been dead a number of years. They were Bert (Mrs. Piltz), Will and Mel.

She moved to Coboconk area in 1917 and was a member of the Apostolic Church. The funeral service was held in the Apostolic Church on Mar. 2, with Rev. Brecht officiating. Pallbearers were grandsons, Harvey Bradimore, Roy Liscombe, Gerald Liscombe, Jim Farrow, John Farrow and Bob Liscombe. She was laid to rest in Coboconk Cemetery. Those from a distance attending the funeral were Mr. and Mrs. J. Orr of Haliburton; Mr. and Mrs. Earl McNeil of Haliburton; Mr. and Mrs. Roy McNeil of Minden; Mr. Bert McNeil of Minden; Mr. and Mrs. Garnet Kellett of Haliburton; Mrs. Eva Harrison of Minden; Mr. and Mrs. Irland of Bobcaygeon; Mr. and Mrs. Holly Stata of Lindsay; Mr. and Mrs. Wesley Stata of Oshawa; Mrs. Gordon Ruttle of Kinmount; Mr. and Mrs. Wayne McNeil of Stoufville; Mrs. M. Stata of Bobcaygeon, Mr. and Mrs. Fred Bacon of Lindsay and Mr. and Mrs. Jim Bacon of Lindsay.

Lindsay Livestock Prices

The following prices were established at the Lindsay Community Sale Barn on Friday:

Breeding Bulls — $175.00-$225.00; Bulls, poor quality to good — .17-18½; Canners and Cutters — .11-13; Good to choice cows — .15-16½; Bob calves — $20.00-$40.00; Veal calves — .27-30; Butcher heifers — .18-21; Butcher steers — .20-22½; Stocker heifers — .18-21; Stocker steers — .22-26.

Pigs: Weaners — $8.00-$11.00; Chunks — $14.00-$25.00; Sows — $60.00-$85.00.

Good work horses — $150.00-$175.00. Killer horses — $70.00-$95.00.

Globe Girdling

(By United Press International)

FORMAL APPROVAL

U-N Secretary General Thant says he has received formal British and Greek approval of Finnish Diplomat Sakari Tuomioja as U-N Mediator for Cyprus. Approval is still to come from Turkey and Cyprus, and both nations are reported in favor of Thant's choice. High Greek sources have refused to comment on an unconfirmed report that Soviet Premier Khrushchev threatened military action against Turkey, should the Turks intervene on Cyprus.

ANNOUNCES SUPPORT

India announced its support of Russian disarmament proposals at the Geneva Disarmament talks, much to the surprise of the west. The proposals call for immediate destruction of all nuclear weapons except for a limited number to be retained by the United States and the Soviet Union. Also at the conference, Brazil accused the U-S, Britain and Russia of acting like a "nuclear directorate" and criticized their failure to move ahead in disarmament negotiations.

SHOT FAILED

The U-S Air Force tried to launch a Delta-wing glider from Cape Kennedy to the edge of space this morning, but the shot failed when the second stage of the rocket misfired. The arrowshaped craft is known as asset and was aimed at determining the probable effect on manned spaceships during re-entry from space. But the 11-hundred 76-pound flying laboratory plunged into the Atlantic off the Florida Coast.

EXPLODE IN VIOLENCE

Racial tensions exploded into violence twice last night—in Jacksonville, Florida, and Atlanta. In Jacksonville, a negro woman was shot to death . . . whites passing through the negro section were beaten and slashed, and wounded by gunfire. In Atlanta, negros and whites engaged in a stone-throwing battle outside a segregated truckstop restaurant. No one on either side was reported seriously hurt, though cars were damaged.

FORCED TO RETURN

A U-S Air Force plane carrying American Under-Secretary of State Averell Harriman was forced to return to Accra, Ghana, after developing engine trouble this morning. Harriman later continued his African fact-finding tour for President Johnson by flying to Lagos, Nigeria.

Bethany

Mrs. R. G. Preston attended a co-ordinating committee meeting of ARDA held in the Agricultural Office at Bowmanville.

Friends will be pleased to know that Mrs. Bruce McGill is making a good recovery from a fall at her home when she suffered a broken arm.

Mrs. Marie Yonchus, Kitchener is visiting her daughter and son-in-law Mr. and Mrs. Frank Martichenko.

Mrs. Ruth Cockeram who has been in Toronto for the winter months, has returned to her home here.

Lance Corp. John Jackson, Camp Borden, was home with his parents, Mr. and Mrs. Addison Scott.

Mrs. Hannah Gardiner is a patient in Civic Hospital, Peterborough.

Constable George Scott, Toronto was home with his parents, Mr. and Mrs. Addison Scott.

"I saved enough with my termPlan loan to buy the model I wanted"

A Royal Bank termPlan loan puts buying power, bargaining power in your pocket—lets you shop around for the best deal. And remember: the dollars you save on financing let you buy more car for the same money.

Finance in advance at ROYAL BANK

TREAT YOURSELF TO AN ENJOYABLE EVENING AT THE CANADIANA!

How many minutes are you from the luxurious Canadiana Motor Hotel? It's really just a short, pleasant drive. Dine in the magnificent glass-enclosed dining room . . . enjoy delicious Continental and Canadian dishes. Afterwards . . . relax in the intimate Blue Room. Treat yourself to an evening at the Canadiana soon!

LICENCED UNDER THE LIQUOR LICENCE ACT

the Canadiana MOTOR HOTEL
Right on Hwy 401
at Kennedy Rd. Agincourt, Ont.
Tel 291-1171 Area Code 416

FA-4-5500 Century A TWENTIETH CENTURY-FOX THEATRE
PLAYING TONIGHT and WEDNESDAY
Starting Time 6.45 p.m.
Both Adult Entertainment
LAURENCE HARVEY · LEE REMICK · ALAN BATES
THE RUNNING MAN
PANAVISION · METROCOLOR
ALSO
A NEW HIGH IN MAGNETIC SHOCK-SUSPENSE
STRAIT-JACKET
JOAN CRAWFORD
WILLIAM CASTLE PRODUCTION

DRURYS
49 WILLIAM ST. N. FOOD MARKET LINDSAY, ONT.

Easter Treats

BACON and EGGS
1 lb. Rindless Sliced Cello WrappedBacon
1 doz. Grade A Large Eggs
All For 89c

CHRISTIES — SALTED OR PLAIN
SODAS lb. 29c

FANCY - FROZEN
STRAWBERRIES
3 15 oz. pkg. 1.00

Fine Selection of
Easter Candies and Chocolates

TRENT VALLEY
HOT CROSS BUNS
doz. 39c

FREE
Easter Turkey or Easter Ham
By redeeming your Drury's Blue Bonus Stamps

SCHNEIDERS ASSORTED, six varieties
COLD MEATS 3 for 85c
Buy Three—Get One 6 oz. Bologna FREE

99c
1½ lb. tin
SCHNEIDER'S HAM

NEILSON'S JERSEY
ICE CREAM ½ gal. 79c

SHIRRIFF'S GOOD MORNING
MARMALADE Large 24 oz. Jar 55c

1-lb. icebox jar 39c
YORK PEANUT BUTTER

MUSHROOM, CHICKEN NOODLE, CHICKEN AND RICE
HEINZ SOUP 6 10 oz. tins 99c

PRINCE EDWARD ISLAND
POTATOES 10 lbs. 39c

MANNING'S — ASSORTED
Easter CANDIES 4 8 oz. pkgs 99c

CHUCK FULL O' NUTS
COFFEE 1 lb. tin 99c

This Coupon Worth 20 Extra Blue Bonus Stamps with Purchase of SALADA Prior Pack TEA BAGS Good Until April 4th

This Coupon Worth 20 Extra Blue Bonus Stamps with Purchase of VAM HAIR DRESSING Special 69c Size Good Until April 4th

This Coupon Worth 20 Extra Blue Bonus Stamps with Purchase of GOOD LUCK MARGARINE Good Until April 4th

This Coupon Worth 20 Extra Blue Bonus Stamps with Purchase of CHRISTIES Bridge Assortment COOKIES Good Until April 4th

This Coupon Worth 20 Extra Blue Bonus Stamps with Purchase of ANACIN TABLETS Good Until April 4th

This Coupon Worth 20 Extra Blue Bonus Stamps with Purchase of 10 oz. Jar DRURY'S INSTANT COFFEE Good Until April 4th

This Coupon Worth 20 Extra Blue Bonus Stamps with Purchase of GLEEM TOOTH PASTE 79c Special Good Until April 4th

This Coupon Worth 20 Extra Blue Bonus Stamps with Purchase of 4 roll pack White Swan TOILET TISSUE Good Until April 4th

Easter Store Hours

The Following Easter Store Hours will be observed by the Majority of Downtown Stores:

WEDNESDAY, MARCH 25th ..... Normal Store Hours Closing at Noon.
THURSDAY, MARCH 26th ..... Open Late 'Til 9 p.m.
FRIDAY, MARCH 27th ..... (Good Friday) closed all day
SATURDAY, MARCH 28th ..... Normal Store Hours
MONDAY, MARCH 30th ..... Normal Store Hours

Published by Courtesy of the
Lindsay Chamber of Commerce
HARRY H. MacDONALD, Manager.

STOP! . . . killing yourself

By Peter J. Steincrohn, MD., F.A.C.P.

DOCTORS DISCUSS CORONARY TREATMENT

(Scene: Doctor's room in any hospital; cocktail party; medical meeting.)

Dr. A.: I think you've gone overboard. You can't cut corners so much in treating a patient who has just had a coronary attack.

Dr. B.: That's a matter of opinion. It happens I don't agree with your leniency in letting the patient lie in bed for three or more weeks after his attack. My motto is get the patient up as soon as possible and he won't get weak just lying there like a vegetable.

Dr. A.: Now let's stop making speeches and get down to basics. Will you agree that any dead portion of heart muscle after coronary thrombosis takes a lot of healing? Physiologists tells us that it takes at least three weeks for a healing scar to from. And quite a few weeks after that for a scar to toughen enough so the patient can go about his usual duties.

Dr. B.: I agree. But why does the patient have to lie in bed all that time.

TREATMENTS CHANGE

Dr. A.: I hate to call on my gray hairs as evidence of wisdom (I've seen some stupid older people) but in my time, we were still in medical school—we used to keep coronary thrombosis patients in bed two or three months. For the first 10 days we wouldn't let them move a finger. I admit that was carrying it too far. Many got weak lying and some got complication like thrombosis in the leg veins and embolism to the lungs.

But there's a happy medium. I still think getting the coronary patient up in a chair a few days after his severe attack is not conservative enough for me. You can't tell me it's just as easy on the sick heart pick me up the patient to get him into the chair and then back into bed again a few times a day. When I think of that weakened heart muscle having to take that extra load, I shiver.

Dr. B.: That's the trouble with you dyed-in-the-wool conservatives. You shiver too easily. But seriously, I see your point. I don't think I'd like to be shuffled around the bedroom those first few weeks if I had an attack.

EACH CASE DIFFERENT

Dr. A.: Good boy. Now we're at least looking at this problem without preconceived ideas. I agree that the coronary patient shouldn't be kept in bed too long and you agree that he shouldn't be allowed to sit up too soon. Let's reach a compromise in the average case.

We agree, I'm sure, that each patient is a problem in himself.

Dr. B.: Let's put it this way. In the ordinary coronary patient who hasn't come in shock, I suppose, if he has no complications and everything is smooth, that we let him up gradually after two weeks. And let him walk in his room until three weeks have passed. It that fair and sensible practice of medicine?

Dr. A.: Of course, I go on the assumption that every case of coronary thrombosis is potentially serious, so I will settle for three weeks in bed to give the heart a chance to begin to heal. I think we're not too far apart now. I won't go in for proscribing eight weeks in bed and you'll give up the idea of getting your patient out of bed within 48 to 72 hours.

Dr. B.: O.K. I'm glad you feel better about it. Now, what's your feeling about the coumarin drugs (blood thinners)? Do you–?

Dr. A.: Hold it! Hold it! That's another long story. Let's take it up another day.

SPORTSMAN'S DIGEST

By Hal Sharp

ANCHORING TIPS

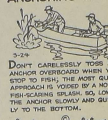

STYLE VIEWS

Fashion Spotlight

PRINTED PATTERN

4522
SIZES 10–18

by Anne Adams

Fashion spotlights the two-piece dress — quietly, beautifully figured with tiny bows for waist emphasis. So wearable in cotton, shantung.

Printed Pattern 4522: Misses' Sizes 10, 12, 14, 16, 18. Size 16 requires 3⅝ yards 35-inch fabric.

FIFTY CENTS (50c) in coins (no stamps, please) for this pattern. **Ontario residents add 2c sales tax.** Print plainly SIZE, NAME, ADDRESS, STYLE NUMBER

Send order to ANNE ADAMS, care of Lindsay Post, Pattern Dept., Lindsay. Ont.

DO YOU KNOW HOW TO GET A PATTERN ABSOLUTELY FREE? It's simple—order our Spring-Summer Catalog including FREE COUPON to get any one of 250 design ideas. Send 50c today.

Two in Gingham

7185

by Alice Brooks

EASY 'N' FUN! Decorate gingham — gay aprons with provincial cross-stitch.

Make two varied aprons, one plain-edged, the other scalloped. Gingham check decides size of cross stitch. Pattern 7185: charts; directions.

Thirty-five cents (coins) for this pattern (no stamps, please) to Alice Brooks, care of Lindsay Post, Needlecraft Dept., Lindsay Ontario. **Ontario residents add 1c sales tax.** Print plainly **PATTERN NUMBER, NAME, ADDRESS.**

206 HANDICRAFT HITS — 1964 Needlecraft Catalog-Toys, fashions, crewelwork, bazaar hits — crochet, knit, sew, embroider, quilt. Send 25c.

SOMETHING NEW — BIG DELUXE QUILT BOOK! 16 complete quilt patterns — pieced and applique, for beginners, experts. Send 60c now.

They'll Do It Every Time

By Jimmy Hatlo

CROSSWORD - - - By Eugene Sheffer

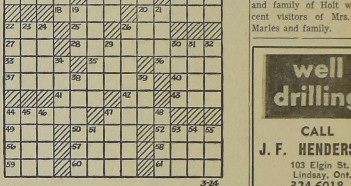

3-24

HORIZONTAL
1. South America country
6. Persia
9. any split pulse
12. sandarac tree
13. short reminder
14. stitchbird
15. inferior horses
16. map of town site
17. river barrier
18. Chinese treaty port
20. sun-dried brick
22. Turkish officer
26. symbol for iridium
28. consumed
27. male nickname
29. stuns
33. the sweetsop
35. Swiss mountain
36. group of three
37. lawyer's charge
40. national god of Tahiti
41. pimiro
42. sloth
43. seine
44. gauna
47. gaming cubes
49. Hawaiian food
50. sister of Ares
52. diminish
56. s-shaped curve
57. Italian city
58. Assam silkworm
59. Scotch river
60. gyrus
61. condiment

VERTICAL
1. god of flocks
2. period of time
3. roofing slate
4. one of the Bears
5. significant
6. depend
7. wine vessel
8. marked with spots
9. queen of Carthage
10. king of Israel
11. a fruit
19. wrong; a prefix
21. skilful
22. Jewish month
23. moreish; barrier
24. the dill
25. rated
29. rubber tree
30. basis of steel
31. Independent Ireland
32. chimney dirt
34. European river
38. bakeries
39. thus (L.)
44. hazlnut
45. attitudinise
46. French river
47. U.S. soln
48. sheep
51. fish eggs
53. meaner
54. nothing
55. consume

Answer to yesterday's puzzle.

P	I	A	D	A	P	O	S	T	M	O	A	R
P	A	R	T	A	R	A	D	I	U	S	E	S
P	A	C	T	R	A	D	I	C	A	L	S	
A	M	I	L	A	D	I	A	N	O	A	T	S
		M	U	L	E			R	A	I	N	
A	G	A	T	E		T	O	M	B	E	D	
B	A	T	E		C	L	U	B		B	E	D
A	R	E		P	A	C		D	E	L	E	S
						M	U	L	E			
L	I	K	E	I	T		D	U	N	I	A	H
A	N	A	N	A	R	E		A	R	E		
D	E	N	S		A	V	E		J	O	N	E	S
Y	E	A	R		L	E	D		A	T	E	N

Average time of solution: 32 minutes.
(c) 1964, King Features Synd., Inc.)

CRYPTOQUIPS

FTOLEIP DUHF NUHEVS'O HS-VLZDOISY GZTNLFLDD GHS.

Yesterday's Cryptoquip: PLIANT LACES TRACED DELICATE PATTERNS.

Council meetings

Galway

The regular monthly meeting of Galway and Cavendish Council was held March 3rd in the Township Hall.

Moved by Roy Asling, seconded by Charles Molyneaux that the minutes be adopted as read. Moved by Roy Asling seconded by Don Windover that Mr. Gaynor, the County Assessor by introduced to the new council. Moved by D. Windover seconded by Chas Molyneaux, reassessment using the Ontario Manual as a guide, be completed by September 1965. Voting not unanimous.

Moved by R. Asling seconded by C. Molyneaux, the the council allot $200.00 for replacement secretary to County Assessor while regular Secretary searches titles and map making.

Moved by C. Molyneaux seconded by Don Windover that road accounts of $442.45 be paid.

Moved by D. Windover seconded by R. Asling no action be taken for 60 days on dump situation in Kinmount. Moved by Rolf Stange seconded by Don Windover that a grant of $25.00 be made to the Peterboro County Federation of Agriculture.

Moved by Stange seconded by Molyneaux that Welfare accounts be paid amounting to $171.83.

Moved by D. Windover seconded by R. Stange, general accounts be paid.

Moved by Asling seconded by Windover same assessor be hired at the same salary as previous.

Moved by Asling seconded by Windover that local assessors be engaged at $1.25 per sheet for reassessing with title searching and may making being done via Ontario through county assessors office.

Moved by Windover seconded by Asling of County proceeds with Centennial project Galway and Cavendish would participate. Moved by Asling seconded by Stange meeting adjourn until further notice.

Omemee

Mr. and Mrs. Dale Hadley have purchased the estate of the laate Miss Hilda Clarke on Sturgeon Street.

Mrs. Robert Taylor and Mrs. A.W. Stephenson are representing the local Home and School Association at the Toronto Convention.

Many friends of Ricahrd Haviland who is a patient in hospital wish him a speedy recovery.

Coboconk

Mrs. Frank Kerr spent several days in Peterborough recently visiting her daughters there.

Mr. and Mrs. Russell Marles and family of Holt were recent visitors of Mrs. Annie Marles and family.

Simplicity...

Simplicity, distinction, beauty and good taste are all present in a Stoddart conducted funeral service. They have always been noted for the simple beauty of their services. These features, plus moderate rates, have made Stoddart the choice of leading families for over 80 years.

STODDART
FUNERAL HOME
24 Mill St. FA 4-3205

King FILL-UP Stove
ALL HEATING PROBLEMS OF 'GOOD OIL' CAN LICK, WHERE GAS OR COAL CAN'T DO THE TRICK
SURE
SAFE
ECONOMICAL
OIL HEAT

LINDSAY COAL COMPANY LTD.
BUILDING SUPPLIES
FA.4-2159 - FA.4-2691
79 RUSSELL W.

OUR BOARDING HOUSE with Major Hoople

THE LITTLE WOMAN

"How much would it cost if you thought I knew anything about cars?"

LI'L ABNER

by Al Capp

ABBIE AND SLATS

by Raeburn Van Buren

BRINGING UP FATHER

by Geo. McManus

MYRTLE

by Dudley Fisher

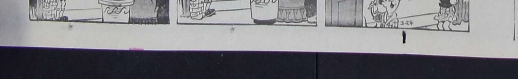

TV LOGS

CFTO - TV
CHANNEL 9

Tuesday, March 24

8:20—Focus and Morning Report
8:30—Cartoons
8:40—Miss Helen
9:30—Romper Room
9:35—Playtime With Uncle Bobby
11:00—Morning Magazine
12:00—Noonday Report
12:30—I Love Lucy
1:00—December Bride
1:30—Our House
2:00—The Millionaire
2:30—Douglas Fairbanks Presents
3:00—Here's Looking at You
3:30—People in Conflict
4:00—Mickey Mouse Club
4:30—Kiddo
5:00—Channel 9 Theatre
6:30—News, Weather, Sports.
7:00—The Littlest Hobo
7:30—Tuesday Night At The Movies.
"Cockleshell Heroes" — Jose Ferrer, Trevor Howard.
9:30—Joey Bishop Show;
10:00—Eleventh Hour
11:00—CTV National News
11:15—Metro Final
11:35—Sports Beats & Bouquets
11:40—Pierre Berton Show

Wednesday, March 25

8:20—Focus and Morning Report
8:30—Cartoons
8:40—Miss Helen
9:00—Romper Room
9:30—Playtime With Uncle Bobby
11:00—Morning Magazine
12:00—Monday Report
12:30—I Love Lucy
1:00—December Bride
1:30—Our House
2:00—The Millionaire
2:30—Douglas Fairbanks Presents
3:00—Here's Looking At You
3:30—People In Conflict
4:00—Mickey Mouse Club
4:30—Kiddo
5:00—Channel 9 Theatre
"Thief of Damascus" Paul Henreid, John Sutton.
6:30—News, Weather, Sports
7:00—The Best of Groucho
7:30—Dick Van Dyke Show
8:00—My Favourite Martian
8:30—Wednesday Night at the Movies: "The Naked Majah" Ava Gardner, Anthony Franciosa
10:30—The Twilight Zone
11:00—CTV National News
11:15—Metro Final
11:35—Sports Beats & Bouquet
11:40—Pierre Berton

CKVR - TV
CHANNEL 3

Tuesday, March 24

9:15—Test Pattern
9:30—Ed Allen Time
10:00—National Schools
10:45—Nursery School
11:00—Romper Room
12:00—Popeye's Party
12:15—Noonday Report
12:30—Movie
Little Caesar—Edward G. Robinson, Douglas Fairbanks
2:00—Password
2:30—Scarlet Hill
3:00—Take 30.
3:30—Friendly Giant
3:45—Mistergers
4:00—Fireball XL-5.
4:30—Popeye's Party
5:00—Razzle Dazzle
5:30—Gunsmoke
6:30—News, Weather, Sports
7:00—Hennessy
7:30—Petticoat Junction
8:00—Patty Duke
8:30—Ben Casey
9:30—Front Page Challenge
10:00—Newsmagazine
10:30—T.B.A.
11:00—CBC TV News
11:15—Weather, Sports, News
11:30—Mike Hammer

Wednesday, March 25

9:15—Test Pattern
9:30—Ed Allen Time
10:00—National Schools
10:30—Chez Helene
10:45—Nursery School
11:00—Romper Room
12:00—Popeye's Party
12:15—Noonday Report
12:30—Movie
The Pretty Girl—Robt. Cummings, Joan Caulfield
2:00—Password
2:30—Scarlet Hill
3:00—Take 30
3:30—Friendly Giant
3:45—Mistergers
4:00—Cisco Kid
4:30—Popeye's Party
5:00—Razzle Dazzle
5:30—Woody Woodpecker
6:00—Nation's Business
6:15—T. V. Derby
6:30—News, Weather, Sports
7:00—Candid Camera
7:30—Phil Silvers Show
8:00—Red River Jamboree
8:30—Document
9:30—Festival
10:30—The Hutterites
11:00—CBC TV News
11:15—Weather, Sports, News
11:30—Eleventh Hour

CHEX - TV
CHANNEL 12

Tuesday, March 24

10:00—National Schools
10:30—Chez Helene
10:45—Nursery School Time
11:00—Romper Room
12:00—Cartoons
12:10—Noonday
12:30—Stage 12
"All For Mary" — Nigel Patrick, Kathleen Harrison.
2:00—Password
2:30—Calendar
3:00—Take Thirty
3:30—Friendly Giant
3:45—Mistergers
4:00—Fireball XL5.
4:30—Seahunt
5:00—Razzle Dazzle
5:30—White Hunter
Sister of My Spouse
6:00—Slumming Up
6:30—Gallant Men
7:30—To Tell The Truth
8:00—Patty Duke
8:30—Ben Casey
9:30—Front Page
10:00—News Magazine
10:30—Destruction of the Indian
11:00—CBC TV News
11:13—Weather, News and Sports
11:30—Late Movie:
"The Violent Men" — Glenn Ford, Barbara Stanwyck

Wednesday, March 25

10:00—National Schools
10:30—Chez Helene
10:45—Nursery School
11:00—Romper Room
12:00—Cartoons
12:10—Noonday
12:30—Stage 12
"Hue and Cry" — Jack Warner, Valerie White
2:00—Password
2:30—Calendar
3:00—Take Thirty
3:30—Friendly Giant
3:15—Mistergers
4:00—Cisco Kid
4:30—Seahunt
5:00—Razzle Dazzle
5:30—Woody Woodpecker
6:00—Slumming Up
6:30—Maverick
7:30—Provincial Affairs
7:45—The Time
8:00—Red River Jamboree
8:30—Perry Mason
9:30—Festival
The Open Grave
10:30—TBA
11:00—CBC News
11:13—Weather, News and Sports.
11:30—Late Movie
"Court Martial"—David Niven, Margaret Leighton.

FEE MOTORS
24 HR. TOWING SERVICE
— Reasonable Rates —
Phone: Days 324-3533—Nights 324-4603 or 4762 or 5859

Look your Easter Best
with our
professional SANITONE DRYCLEANING

Be ready—when the Big Day comes! With our expert care and Sanitone's special Soft-Set® fabric finish, your clothes will look their very best. Call on us today—before that last-minute rush.

FOR 25 YEARS

Lindsay
CLEANERS & DYERS

YOUR CLOTHES BEST FRIEND

Kent St. W. Lindsay

Appling to be installed tomorrow

(United Press International)

Kansas City A's coach Luke Appling will be formally installed into baseball's hall-of-fame in ceremonies at Brandenton, Florida, tomorrow. The installation will be the first held outside the shrine at Cooperstown, New York. American League President Joe Cronin, Bill Terry and other hall-of-famers will take part in the ceremonies before the A's - Cardinals exhibition game.

The Scorecard

NATIONAL HOCKEY LEAGUE
Tuesday Schedule
No games.

FINAL STANDINGS

STANDINGS	W	L	T	Pts
Montreal	36	21	13	85
Chicago	36	22	12	84
Toronto	33	25	12	78
Detroit	30	29	11	71
New York	22	38	10	54
Boston	13	40	12	48

AMERICAN HOCKEY LEAGUE
Tuesday Schedule (EST)
Rochester at Quebec, 8:15. Only game.

STANDINGS
Eastern Division

	W	L	T	Pts
Quebec	40	28	1	81
Hershey	35	30	5	75
Providence	32	32	5	69
Baltimore	31	35	3	65
Springfield	22	42	5	49

Western Division

	W	L	T	Pts
Pittsburgh	38	28	3	79
Rochester	37	29	2	76
Cleveland	35	29	5	75
Buffalo	23	40	7	53

Monday's Results
No games.

Cambray — Kawartha League Championship winners

Cambray Pee Wees assemble with the winners trophy after securing the Kawartha League Championship in the pee wee division. President of the Kawartha League Eli Jones presented the MacAlpine cup to the captain of the team, Allen Worsley. Secretary John Worsley presented the boys with the winner's crests.

Connects for couple of homers against old Dodger teammates

(United Press International)

Veteran Bill Skowron connected for a couple of two-run homers against his old Dodger teammates at Washington beat Los Angeles 7 to 3 in Exhibition baseball yesterday. Cincinnati trounced Kansas City, 11 to 3 — Houston rolled past St. Louis 11 to 2 — and the Chicago White Sox downed Philadelphia 9 to 2. The New York Mets edged Minnesota, 7 to 6 — Pittsburgh handed the New York Yankees a 9 to 2 setback shaded the Chicago Cubs, 6 to 5 — San Francisco whipped Boston 7 to 4 — and Milwaukee nipped Detroit 4 to 3 in a night game.

BOWLING

LINDSAY MIXED LEAGUE
RESULTS OF GAMES
March 17th — 8:00 p.m.

Teams Standing: Mules 7; Guinea Pigs 5; Kangaroos 5; Alleycats 4; Tigers 4; Porcupines 3; Elks 2; Yaks 2.

Total Points To Date: Tigers 55; Porcupines 50; Kangaroos 49; Guinea Pigs 48; Alleycats 47; Mules 45 ;Elks 40; Yaks 34.

High Single Games: Ted Rutter 296, Max Graham 255-268, Bud Dobbie 268, Jack Hannivan 261, Lloyd Kennedy 251, Hazel Stanley 255, Jacqueline Vaillancourt 222-229, Margaret Arnott 228, Evelyn Cory 206, Ruth Bell 196.

High Three Games - No Hcp. Max Graham 745, Ted Rutter 667, Bud Dobbie 660, Len Stewart 653, Jack Hannivan 640, Jacqueline Vaillancourt 636, Ruth Bell 509; Evelyn Cory 475, Kaye Moulton 459.

High Averages To Date: Ted Rutter 223, Cliff Moulton 222, Brian Copping 209, Max Graham 208, Len Stewart 204, Jacqueline Vaillancourt 171, Barbara Foster 170, Ruth Bell 164, Evelyn Cory 163, Hazel Stanley 159.

Nine games scheduled

(United Press International)

Nine games are on the exhibition baseball schedule today. It's Philadelphia-Cincinnati at Tampa — Minnesota - Houston at Cocoa — the Los Aneles Dodgers - Chicago White Sox at Sarasota — Pittsburgh - Milwaukee at West Palm Beach — Detroit - Washington at Pompano Beach — New York Mets New York Yankees at Fort Lauderdale — Kansas City - St. Louis at St. Petersburgh — San Francisco - Cleveland at Tucson — and Los Angeles Angels - Boston at Scottsdale.

LINDSAY LIONS ON THE PROWL

Lindsay Lions are on the prowl again. Last night at Picton, the Picton Merchants defeated Napanee Redmen 5 - 4 to take their best of seven series four games to one and one game tied. This gives Picton the Eastern Ontario Championship and the right to meet the Central Ontario Champs., the Lindsay Lions.

The first game of a best of seven series is slated to take place at Picton to-morrow night with the second game at Lindsay Friday night. It is understood that two games had to be played this week in order to obtain a best of seven series. Had only one game this week been agreed upon, the O.H.A. would restrict the series to a best of five set.

Want to hear from Lassman

(United Press International)

A Senate subcommittee wants to hear from W.B.A. President Ed Lassman about negotiations for last month's heavyweight championship fight at Miami Beach.

The anti-trust and monopoly subcommittee also plans testimony from an attorney representing Clay's backers and Liston's partners in fight promotions. Liston's group reportedly negotiated a contract before the Miami Beach fight to control Clay's next bout.

Norland

Mrs. Auldie Lecraw and her daughter, Mrs. Bill Pollard, have returned home from a motor trip to Columbus, Ohio, where they visited friends for few days.

Mrs. Mary Nesbitt returned home after spending several weeks with her daughter, Mrs. Dale Lowell and family at Bowmanville.

Thought for today

The Athenian orator Demosthenes once said: "To remind the man of the good turns you have done him is very much like a reproach."

World Weather

London 46, rain; Paris 48, rain; Vienna 39, cloudy; Stockholm 20, clear; Athens 55, cloudy; Moscow 27, snow; Warsaw 32, cloudy; Casablanca 59, cloudy; Tokyo 50, cloudy.

Ooops.... It's away and so is her ring

Myrna Cocking of Houston, Texas, has offered a 100-dollar reward for the return of a missing Mickey Mouse balloon.

She last saw the big yellow balloon yesterday as it was floating away at the Houston Zoo.

Myrna actually had feared that the balloon would float away . . . and she tried to take preventative action.

She decided to tie the balloon to a ring on her finger. She took off the ring, tied the balloon to the ring, and then . . . oops.

The balloon floated away with Myrna's 12-hundred dollar ring.

LEARN SHORTHAND
in 8 weeks with
SPEEDWRITING
NO SYMBOLS — NO MACHINES
USES ABC's

Easy to learn SPEEDWRITING uses familiar ABC's. In just 8 weeks you can be taking dictation at 100 words per minute. (Longer time required at night school).

SPEEDWRITING is not a substitute for Shorthand—It is The Modern Shorthand.

NEXT CLASS STARTS MARCH 30
No Late Entries Permitted
We hold exclusive franchise for South-Central Ontario

ENROLLMENTS FOR EASTER TERM
Accepted until March 30
A COMPLETE BUSINESS COURSE
for young men and women
Expert Instruction at Reasonable Cost

LINDSAY BUSINESS COLLEGE
106 Kent St. W. Lindsay, Ontario
Phone 324-2411, if no answer, call 324-5118

PETER LORRE FOUND DEAD

A famous movie villan is dead.

Fifty-nine-year-old Peter Lorre was found dead in his Hollywood apartment yesterday after suffering an apparent stroke.

Lorre had brought terror and nervous, frightened laughter to millons of moviegoers in countless horror films for three decades.

He had been plagued by heart trouble and high blood pressure for some time.

Lorre was born June 26th, 1904 in Rosenberg, Hungary and left some at the age of 17 to make his way in the theatre. He got bit parts in Vienna and toured Germany where at the age of 27 he was catapulted to fame in his first role as a movie villain. U-S Director Alfred Hitchcock spotted him in London and brought him to America where he launched a career that was to take him through 30 years of film-making.

Services will be held Thursday in Hollywood.

Z-Mariposa

A large crowd gathered at the farm site on the 2nd Concession of Mariposa for the sale of implements, livestock and furniture, property of Mr. George Stokes. The farm is sold and Mr. and Mrs. Stokes are taking up residence in Lindsay. The members of Zion U.C.W. served lunch. Coffee, sandwich and pie proceeds were very gratifying.

Congratulations to Mrs. Wesley Stokes on winning 6 dollars on a radio jackpot.

Mr. and Mrs. Cecil Miles, Mr. Richard James, Mr. Roy Howden of Omemee, attended the farm sale of Mr. George Stokes.

SOMBRE FACTS

The Ontario Safety League has released some sombre statistical facts regarding accidents stating that in accidents occuring at high speeds, the likelihood of death, increases about 10% for each one-mile increase in speed over 55 mph.

Thus, the chance of being killed is twice as great in a 65 mph crash as it is at 55 mph.

MEND-N-FIT
HAPPY EASTER FOLKS!

Jack Weaver
PLUMBING-HEATING
324-5236
1 MARCH ST.

EXPERT
BODY & FENDER
REPAIR
SERVICE
• OUR PAINT JOBS TOPS
• OUR PRICES MODERATE
• OUR WORKMANSHIP UNEQUALLED
MANLEY MOTORS
24 WILLIAM ST. S. 324-3548
O.M.L. N.A.L.

Blow the whistle for
all your requirements
at
McCRAE'S
• Martin Senour Paints
• Southern Piston and Jet Pumps
• Proto Mechanics Tools
• Copper Pipe and Fittings
• Black and Galv. Pipes and Fittings
Plastic Pipe
• Heavy Hardware
Nuts - Bolts - Chains and Cable
• Steel — In angles, Flats, Channels and Beams
• Welding Supplies
• Quality Plumbing Fixtures
• Lavatories, Recess Baths
• Vitreous China — Water Closets
In White and Colour
John McCrae Co.
WILLIAM ST. N. LINDSAY

CLASSIFIED ADVERTISING RATES

CASH RATES

Locals, Birth Notices Engagement Notices, Death Notices, Cards of Thanks, In Memeriam Notices and Classified Advertisements. 3 cents per word for each insertion plus 1 cent per word per insertion in the Thursday Post or Thursday Post Weekend Supplement.

SPECIAL VALUE

11 cents per word for six consecutive insertions in the Daily Post plus one insertion in both the Thursday Post and Thursday Post Weekend Supplement.

Maximum charge for the Thursday Post or Thursday Post Weekend Supplement 50 cents.
10 cents for Box Number
Count each set of figures as one word
Minimum charge 50 cents.

Locals, Engagements, Births, Marriages, Deaths, In Memeriam notices, etc. should be written clearly or typewritten and copy brought or forwarded to office to avoid any possibility of error.

Front Page Classifieds
(OVERFLOW)

FOR SALE

$3,000, Waterfront, 2 bedroom, insul brick, conveniences, $1,000 down, extra lot available. $8,500, Brick, 5 rooms, garage, 3 pc. bath, gas furnace $500. down. $15,800, 135 acres of the finest loam, brick home, bank barn, near Cambray. For these and others call George A. Dent, Realtor, 324-2282. (H36)

FOR SALE OR TRADE

FOR SALE OR TRADE, 56 Dodge panel truck, good condition. Building suitable for garage or workshop. Mobile home, furnished, 4 piece bath, sleeps six. Call Ivan Pollard, 324-2292. (H23)

FOR SALE OR RENT

HOUSE AND LOT on Peterborough Highway, 324-5372. (16051)

FOR RENT

APARTMENT, small, central unfurnished, also building suitable for workshop. K. Griffin, 324-2729. (16056)

2 BEDROOM APARTMENT, 324-4609 after 6. (H27)

3 BEDROOM HOUSE William St. N., Available now, 324-5241. (16150)

1 BEDROOM APARTMENT, appliances, private entrance, evenings 324-4942. (16233)

5 ROOM APARTMENT in modern apartment building, 2 bedrooms, private front and rear entrances, basement storage, locker and washing facilities, heat, T.V. outlet, stove and refrigerator provided. Phone: 324-3874 evenings, 324-3577 days. (H4973)

APARTMENT — 4 rooms and bath, heavy duty wiring, adults, 60 Russell St. East. (H4985)

50 ACRES AND HOUSE, 5 miles east of Lindsay. Apply Lorne Middleton, 799-5077, Omemee. (H4992)

BACHELOR APARTMENT, private entrance, furnished, North Ward, Dial 324-3640. (H12)

1 BEDROOM APARTMENT, ground floor, heated, water, refrig. and stove. Available April 1st. Box 1689, Daily Post. (H13)

2 BEDROOM APARTMEIT, close to main street. Call after 6 o'clock, 324-3565. (H4994)

HEATED APARTMENT North Ward, modern, 2 bedrooms, laundry and storage facilities, Mrs Pyett, Ray Lawson Broker, 324-5248. (H51)

7 ROOM HOUSE in Seagrave, tenants with good reference, Brooklin 655-4753. (H41)

LARGE BED SITTING ROOM, kitchen facilities, gentleman preferred. 324-6215. (16144)

MODERN Bond St. Apartment 3 bedrooms, ground floor, available immediately. 324-5241. (16151)

5 ROOM APARTMENT upstairs, heated, 324-5331. (16196)

2 ROOMS, furnished or unfurnished, lots of parking space, 324-5008. (H48)

4 ROOM BRICK APARTMENT central, heated, available, 324-2438. (H69)

FOR RENT

7 ROOM newly decorated house in village of Dunsford, convenient to schools, water on tap, oil furnace, available April 324-5636. (H82)

UPPER DUPLEX children welcome, available immediately, 324-4535 or 324-4470. (H30)

WANTED TO RENT

100 ACRES of pasture or grain for 20 yearlings. Reid Torrey, 439-2305, Woodville. (15915)

2 OR 3 BEDROOM COTTAGE, inside conveniences, safe beach July, 324-2580. (H63)

COTTAGE for season, located near Lindsay, must have safe beach. Apply Box 1690 Daily Post. (46)

POLLED HEREFORD BULL, for service, 799-5364. (16137)

RANCH, good fences and plenty of water. Box 1679 Daily Post. (15938)

WANTED TO BUY

WANTED TO BUY for cash, quality 800 to 900 lb steers. Apply Box 1686, Daily Post. (H1)

HELP WANTED

A CAPABLE energetic person, experienced in housework, for happy family with four behaved girls 6-12 yrs. Own room, bath, T.V., good salary, phone collect Sunday's only, Toronto ME 5-5397, Mrs. K. Bald, 25 Northmount Ave. Downsview, Ont. (H4808)

EXPERIENCED COOK, references required, all benefits STEDMAN'S STORE. (H33)

GENTLEMAN wants middle aged housekeeper, small bungalow. Live-in. Box 1674, Daily Post. (H4996)

WANTED—4 Bricklayers and Carpenters. Call Walter Schleiss, Building Contractor, Oshawa, Phone 752-7227. (H4999)

MAN FOR FARM WORK, Kenneth Reid 324-2974. (15959)

WORK WANTED

BOY 17 desires apprenticeship as a mechanic. Apply Box 1687 Daily Post. (H10)

BOY 17 desires apprenticeship as a body and fender worker. Apply Box 1688, Daily Post. (H11)

CUSTOM Chain Sawing, Kenneth McKnight, 324-2362. (15914)

CUSTOM CORN PLANTING. Book now, guaranteed early, also booking grain corn picking for 1964. James E. Graham, 324-3992. (16230)

FOR GAS AND ELECTRIC welding see STAPLES MARINE & MARINE SHOP SERVICE, Queen St. 324-5618. (16072)

FURNACES Vacuumed Cleaned. Chimneys cleaned. 24-hour service, Lindsay Furnace Cleaners 324-6082. Town or country. (H62)

HOUSEWORK or sewing, 324-5544. (H24)

HOUSEWORK or baby sitting, by day or week, 324-3118. (16226)

TED'S VENETIAN BLINDS, cleaning and repairing 324-2252. (H60 324-4617. (H16)

WORK WANTED

YOUNG MAN, 21, desires steady employment of any kind. Apply Box 1692, Daily Post. (16201)

BOARDERS WANTED

BOARDERS OR ROOMERS, share room, 324-5309. (16160)

BOARDER WANTED, girl preferred, 324-3207. (H81)

BOARDERS WANTED, 324-5008. (H47)

WANTED

GENERAL MECHANIC, specialized in tune ups, small repairs, good opportunity to advance. Apply Box 1691, Daily Post. (16198)

LESEE to operate service station in town of Lindsay, for Major Oil Company. Apply Box 103, Post Office, Lindsay. (H4785)

PASTURE for 20 head of Holstein heifers. Woodville 439-2189. (H4975)

PIANO — Apartment size, upright with bench. Must be in good condition. Apply Box 1693. (16206)

RELIABLE LADY to baby sit 5 day week. Box 1964, Daily Post. (H71)

TRACTOR with steel wheels, 324-3025. (H8)

VACUUM CLEANER, for cash or trade Industrial floor scrubber 324-3791 after 12. (16177)

NOTICE to CREDITORS AND OTHERS

NOTICE TO CREDITORS

In the Estate of Marion Ross, of the Town of Lindsay, in the County of Victoria, Married Woman.

All persons having claims against the estate of the above named deceased who died on the 9th day of January 1964, are required to send full particulars of same to the undersigned solicitors for the executors on or before the 23rd day of April, 1964, after which date the estate will be distributed having regard only to the claims of which the undersigned shall then have had notice.

Dated at Lindsay this 16th day of March, 1964.

Fulton, McQuarrie & Hill, 12 Lindsay Street North, Lindsay, Ontario. Solicitors for Victoria & Grey Trust Company, Executors. (H4980)

LOST

BEAGLE HOUND, black, white and brown, green collar with ring. Vicinity of Woodville, 1R4 Cambray. (16054)

BEAGLE HOUND, male, black, white and tan, with small tic in ear, reward. Oakwood 19R2 collect. (H40)

PET BEAGLE, spade, brown, white and black, wearing harness, vicinity Angeline St. S., reward, 324-3890. (H53)

MONEY TO LOAN

FIRST MORTGAGE LOANS
Interest rates 7% to 7½%
Consult Mr. Maidens or Mr. Gordon
Phone 324-2123
Victoria and Grey Trust Company
(H65)

MORTGAGES
Funds available for first and second mortgage loans
Reasonable interest rates.
Consult
W. J. Bundscho
Found Realty Ltd.
Phone 324-2185
(H66)

TEACHER WANTED

TEACHER WANTED — Twp. School Area No. 2 Mariposa requires teacher for school year starting Sept., 1964. School well equipped, good cupboard space, oil fired furnace, water pressure system, etc. School on County Road. Apply to W.E. Rogers, Sec.-Treas., 95 Regent St., Lindsay, Phone 324-3791. (H16)

AUCTION SALES

AUCTION SALE — Livestock and implements, 1956 D.C.4. Case tractor, live power; model S .Case tractor, live power; 1963 P.T.O. manure spreader; 1962 Case baler; Case Forage Harvester; 2 wagons; Combine; thrashing machine; 1962 Case side delivery rake, full line of modern machinery; 60 head high grade Hereford cattle, 2 Herd sires, 20 mature cows, due March, April, May and June, remainder yearlings and 2 years old. Hay, straw, silage 28 sheep. Property of Emery and Bud Windrem. Lot 6, Con. 4, Emily Township; ¼ mile north of Omemee from Dominion Bank corner. Wed. March 25. Terms Cash, Absolutely no reserve. Sale 11:30 a.m. Lunch will be served. Carl Hickson, Auctioneer.

AUCTION SALE — furniture, antiques, etc. Saturday, March 28th, estate of late **CECIL H. PARDY,** Bobcaygeon, Ont., Heintzman piano, chesterfields, rugs, new refrigerator, corner china cabinet, guns, bedroom furniture, dishes, glassware etc. See bills. This is a large sale of good, interesting items. Plan to attend. Terms cash. Sale at 1 p.m. No reserve, estate sale. Orval McLean, Auctioneer, 324-2791 Lindsay or 52 Oakwood.

AUCTION SALE — Livestock and Implements. Allis Chalmer hay baler, power mower, 1959 John Deere potato planter, full line of machinery. 33 head of Hereford and Holstein cattle, fowl, wood, hay, grain and straw. Quantity of traps and canoe. Property of Nasmyth Henry and Son. Lot 2, Con. 3, Ops Township, 1½ miles north of north Janetville school off 14th concession of Mariposa or 2 miles north of Janetville. Saturday, March 28th. Terms Cash. No reserve as owner is in ill health. Sale at 1:30 p.m. Lunch will be served. Carl Hickson, Auctioneer. (H4995)

AUCTION SALE — Saturday, March 28, 1964 — 10 good used tractors, several wheel and 3 pt. hitch cultivators, 4 balers, 3 combines (1 SP), Gehl self-unloading forage box BU 85, 2 near new threshers, 5 tractor type spreaders, 2-row corn picker, Habco dryer, anything in farm machinery, most items serviced and ready for use. Commencing 11 a.m. at Nobleton Farm Service, one mile west of Nobleton (Hwy. 27). (H76)

LIVESTOCK FOR SALE

PIGS FOR SALE, 324-2268. (15912)

3 STOCKER STEERS, 1 heifer will feed until grass, 799-5304. (16178)

Lindsay team in hockey week tournament

Lindsay's All Star hockey teams will be represented this coming Friday March 27th when the Brampton Novice Hockey Week gets under way.

About 50 All Star teams including teams from Quebec and Michigan are expected to play in over 100 games in the series which will run until April 4th.

Considered to be North America's largest hockey tournament, the official opening takes place Saturday, March 28, at 9 p.m. when Brampton plays Trenton — the 1963 Grand Champions.

Over 1,000 pint-sized puckchasers from ages 8 to 10 will be on hand, and 14 games daily will be played, in a two game total goal elimination series.

Trophy presentations will include Grand Championship, American Championship, and the East-West Championship.

BOWLING SCORES

Results of games bowled Monday March 23rd.

Victoria and Grey Trust team defeated Eatons team 3-1 Ferg. Teatro with a fine triple 559 and Doug Mollon, with a fine single and triple (224) 538 led the Victoria and Grey team. John Buchan with high singles and triple (212-249) 618 was high for Eatons.

Devils team won over the C.N.R. Steamers 3-1. C. O'Keefe with a fine single and triple (203) 567 and Bill Fox with fine singles and triple (202 222) 574 led the Devils team. Maurice Hill with a fine single (211) 578 and Art Buckley (239) 547 led the C.N.R. Steamers team.

Lands and Forests team defeated Bell Telephone team 4-0. Murray Brasier with a fine single and triple (248) 589 and Hank Wallwin (236) 546 led the Lands and Forest team. Joy Glenn with a fine single (220) 586 triple was high for the Bell Telephone.

C.N.R. Diesels team defeated Finney Office team 3-1. Garf Windsor with fine singles and triple (283-220) 636 and Wayne Williams with (243) 568 and Fred Mussan (223) 545 and J. Clarkson with 556 led the C.N.R. Diesels team. Vera Grieder with fine singles and triple (203 201) 595 and Art Hill with fine singles and triple (250-222) 667 led Finney Office team.

200 GAMES

Joy Glenn 220, C. O'Keefe 217, Vera Grieder 203-201; Garf Windsor 283, 220; Fred Mussan 223; Wayne Williams 243, Art Hill 250-222; Frank Miller 212; John Buchan 212-249; Doug Mollon 224; Maurice Hill 211; Art Buckley 239; Clifford Green 219; Frank Smith 226; Barry Mussan 203; Bill Fox 202-222; Murray Brasier 248; Gordon Erwin 200, Hank Wallwin 236.

TEAM STANDING

C.N.R. Diesels, 2nd series 35, total points 58; Finney Office 29, 65; Bell Telephone 27, 53; Lands and Forests 27, 52; C.N.R. Steamers 25, 58; Victoria and Grey 19, 33; Eatons 17, 37; Devils 13, 41.

Ladies high average to date Vicki Gwilliams 204; Men's high average to date, Maurice Hill 212, Art Hill 210; Ladies high triple to date, Vicki Gwilliam 811; Men's high triple to date Art Hill 835; Mens high single to date Maurice Hill 335, Bruce Grieder 333; Ladies high single to date, Vicki Grieder 317.

Finney office team won the League championship. C.N.R. Diesels won the second series.

Playoffs start on March 30th.

ENGINEER

To do estimating, routing, plant and assembly-line layouts, design of dies, jigs, fixtures, and sub-contracting of construction to tool sources. This is an interesting opportunity for someone with practical and supervisory experience in automotive or allied industries to take full responsibility for a department, and once ability has been proven, reporting directly to the General Manager. Starting salary to $8,000. Location: Southern Ontario. Our Client will contribute to moving expenses. Refer to file L8219.

Your enquiry will be answered and kept in confidence.
TECHNICAL SERVICE COUNCIL
130 Bloor St. West, Toronto 5 WA 5-3168
1500 Stanley St., Montreal 25 VI 9-8066
Since 1927 the non-profit placement service for engineers, scientists and executives.

Sweep!

An unusual situation developed at the Oakwood Curling rink Saturday when following two day's of keen competition two rinks tied for the Lindy Mackey trophy. They were a foursome skipped by Lorne Worsley of Oakwood with Lindsay Mackey of Lindsay with three games under their belts with a score of 24 points and a plus of 13. The Worsley rink was composed of four brothers. The Mackey rink included Graydon King, Newt. Wilson and D. Melville.

Skip Thornton of Oakwood was winner of the two game high score prize while Ken Worsley of Oakwood carried off the one game high prize.

Auction Sales

Let Me Help You Plan Your Sale

Specializing In
General Merchandise
Farm — Real Estate
Household Furniture, Etc.

Call Me Now For Rates and Dates.
"Have Cane — Will Sell"

Orval McLean — Auctioneer
LINDSAY 324-2791 or OAKWOOD 52

Flowers & Plants FOR EASTER GIFTING

HICK'S

Largest Selection of Easter Plants To Be Found Anywhere

AZALEA PLANTS
Beautiful Azalea Plants in flower. Extra good value from $1.69

MUM PLANTS
We are justly proud of our very fine selection and quality this year. Available in all sizes from $1.49

EASTER LILIES
We have a bumper crop of the very finest. We have hundreds of plants to choose from. Priced from $1.39

HYDRANGEAS
We have a good selection. Large flowers in good colours. From $3.00

All Grown Right Here In Lindsay

SPECIAL PRICES FOR CASH & CARRY

WE ALSO WIRE FLOWERS

Come in Now and See Our Wonderful Selection of Easter Blooms — at Popular Prices.

HICK'S FLOWERLAND
ANGELINE ST. S. CALL 324-3514

97-piece Lakewood Ohio Band delight Lindsay audience

Director Richard Strang drew music from his 97-piece concert band last night like water from a well, which was evident from the first strains of Die Meistersinger Overture with its well integrated woodwind section.

One word describes this high school band from Lakewood, Ohio. "Amazing".

The band, of young boys and girls, received ovation after ovation for their splendid renditions which ranged from light operetta and marches to Hootenanny.

The first honors went to Bandmaster F. Banks who led the band in O Canada, The Maple Leaf, and The Star Spangled Banner.

In the lively "Clarinet Polka" the clarinettes were true and clear as the stick seemed to sway and plead with the players, and seemed to litterally "pull the music from the air".

Other numbers included a beautiful rendition of "Meditation" from Thais, "Burnished Brass" which gave the brass section complete freedom, "Ballett De Plaise", and a change of pace in "Carousel" a hand led with equal ease by this group of talented players, "Buglers Holiday" a trio number with Dale McCullough, Richard Simcoe who earlier played "Soliloque For Trumpet") and David Strang.

The tone of these three musicians was amazing, and seldom has the writer heard Leroy Anderson's "Buglers Holiday" played so well.

A delightful dance routine by the schools Junior and Senior Varsity Line Majorettes drew considerable applause from the audience.

The band projected complete confidence in their leader throughout the entire program, and it was an evening of delight for those who attended.

During the program greetings were exchanged "across the border by Mayor J. C. Holtom and by representatives of Lindsay's Kiwanis and Rotary Clubs. A banner was presented by one of the Lindsay Kinsmen Band players to Mr. Strang, as a goodwill gesture.

When Bliss Carman wrote "that rhythm and harmonies can mend the spirit's hurts and ills" he might well have had in mind the Lakewood Ohio Band, a very special kind of Goodwill Ambassadors.

"Canadiana" topic of WI speaker's address

Mrs. Burridge of "Century House" Pleasant Point was guest speaker at the March meeting of Kawartha Valley Women's Institute held at the home of the President, Mrs. Hubert Elliott with 20 members and two visitors present. Mrs. Burridge spoke on "Canadiana", Distinctive Canadian Design in Cihina, Wood, Silver and Wood Carving on Furniture. During the early days of the settling of Canada most of the design and artistry on these articles were copies of the French and later the Bri of the French and later the British mark in furnishings and furniture brought by the settlers from their homeland. Then in the 17th and early 18th centuries there gradually grew out of this designs something truly Canadian such as floral, leaf and other motifs peculair of the country. Samples of these were displayed and passed around in blown and pressed glass ironstone china with Maple Leaf and icy design and pieces of wood carving also pictures. Books on early Canadian Arts and Design with many illustrations were also passed around among the members. It was a very interesting talk touching on many things familiar to us and passed on from their parents and grandparents, useful and necessary articles in their days but now treasured antiques. Mrs. Burridge stressed the importance of preserving these mementoes of bygone days in helping to develop a truly Canadian culture. Mrs. Melville Brien introduced the speaker and Mrs. Ted Bell tendered her thanks at the close of the address. A humorous reading on "Cows" from Harry Boyles latest book "Home Brew and Patches" was read by Mrs. Frank Augustus.

During the business period a committee was appointed to buy the print for the articles for the Fair Exhibit. A letter was read from the P.W.I.O. office re the Guedph Conference and a reservation was made for the District Director, Mrs. Hubert Elliott was requested to contast for a speaker at the next meeting. Congratulations were extended to the treasurer Mrs. Delmar Robertson on winning a prize in the "Made in Ontario" souvenir contest for her jams and jellies which were on sale this summer at Fort Henry and Upper Canada Village. There were about 1800 contestants. Women's Instituates are lending their support to this crusade for developing truly Canadian souvenirs to offer to the tourists. Plans were made for the annual meeting and Potluck Dinner at Mrs. William Wakelins.

The meeting closed with The Queen and Grace followed by a dainty lunch by the hostess.

Council Quickies

Council authorized the police commission to call for tenders on a new police cruiser, the existing one is in need of extensive repair. "The sooner we get a new one, the better", observed the mayor.

* * *

Council are to consider the apponitment of Gord Dawson of the Lindsay Police Department as an acting Detective at the next council meeting with a raise in salary.

* * *

Council agreed to a $300 across the board increase for the town police force, a figure the police association has indicated it would accept. This is $50 more than council were at first prepared to pay.

* * *

Lighting chairman Councillor Neil reported 93 lights had been either installed or relocated in Lindsay during the past year, all as part of the two-phase programme commenced in 1961.

* * *

The Recreation Commission were granted a budget of $20,000 at council, $1,500 less than they had hoped for. The 1963 figure was 19,000.

* * *

The vexed question of the cost of decorative lights was discussed during the council budget meeting I suggest we just put them on two months in the summer for visitors and forget about the rest of the year", said the mayor. "I can't understand why the town can't afford such lights", said Councillor Dr. Gill, "we can't afford it yet Omemee can". Lighting chairman Neil said they had a different type of light than Lindsay had installed. The council approved an expenditure of $075, the same as the previous year's payments.

* * *

The Board of Works can maintain the roads and other commitments with an expenditure of $100,000" claimed Mayor Holtom. "Have you driven on some of the roads lately? asked Dr. Gill. "They are not as bad as some towns", replied the mayor. "I must go out of town more often", retorted Dr. Gill. The Board of Works budget was set at $100,000, $5,000 less than requested and $2,000 less than the budget figure of 1963. Actual expenditure in 1963 was $95,421.67.

Oakwood

Mrs. Marvin Rogers was a visitor at the home of her granddaughter, Mr. and Mrs. Junkin, Peterboro recently.

Mr. and Mrs. Howard Grills visited friends in Toronto.

Mr. and Mrs. Harold Prouse was in Oshawa and visited her brother, Mr. Lorne Ferguson in hospital, who is awaiting surgery.

Master Stephen Luchuk of Brooklin, is spending a few days with his grandparents, Mr. and Mrs. Peter McCorvie.

CANNINGTON RINK WIN TROPHY

Cannington (PNS) — In the annual Labatts T.P.T. bonspiel held at the Peterboro Golf and Country Club last week and with the playoffs on Sunday a Cannington rink skipped by Erle Arksey with Gerry Joseph-son, vice, Gordon Broom, second and Ron Nicholson lead won the T.P.T. trophy when they defeated Dick Bearne of Belleville.

* * *

A rarity in curling circles, that of scoring an eight ender, was witnessed at the Cannington Curling Club on Wednesday of last week when a rink skipped by Eleanor Josephson with Marilyn Gordon vice, Isobel Cramer, second and Verna Cowperthwaite lead, placed all its rocks in the house while keeping their opponents off the red circle.

HI and LO

The high and low overnight temperature readings were 35 and 27.

Mr. and Mrs. Walter Gorrill visited friends in Oshawa.

The sympathy of the community is extended to Mrs Lloyd Weldon and family in the passing of her mother, Mrs. Serpel of Lindsay.

DIETING?
NEEDING MORE PROTEIN AND LESS CARBOHYDRATE
USE GENUINE GLUTEN BREAD
A Good Dietary Source of Protein
BAKED BY: Graham's Bakery

STRIKE!

Lorne Mollon looks pensive as he prepares to bowl the pins over during the league series bowling at Bowlaway

Maud Paige

Miss Maud Paige passed away at the home of her sister Mrs. Fannie Kirkwood in Minden on Feb. 17 in her 79th year. The late Maud Paige was born in Minden Township in 1885 and spent the greater part of her life on a farm 7 miles north of the village. Failing in health she came to live with her sister in 1939 where she lived until her passing.

Left to mourn her loss are her sister and a brother in Toronto; an other brother predeceased her in August of 1963.

Funeral services from Welch Funeral Chapel with Rev. Brubacher conducting the service. Pallbearers were Reg Booth, Rev. Schmitt, Phill Robinson, Wilfred Ackerblade and Carl and Holly Harrison all of the district.

Mrs. Kirkwood was very thankful for the kindness of friends in the illness of her sister, and also those helping to make it possible for lunch to be served at her home, following the service.

envoy
Epic
FROM GENERAL MOTORS

HERE'S WHAT IT IS...
At last, power and comfort in the small car field! That's Epic . . . *drive it!* Yes, drive Epic and feel it outdo any small car you've ever driven. In traffic—fast-shifting, alert and zippy. On the highway—a fast-stepping, easy-going companion. Envoy's Epic is comfortable too! Smooth on any road. Really warm in winter. Now ask your Chevrolet-Envoy dealer about Epic's price—and you'll start thinking about a deal on either a Deluxe or standard 2-door sedan.

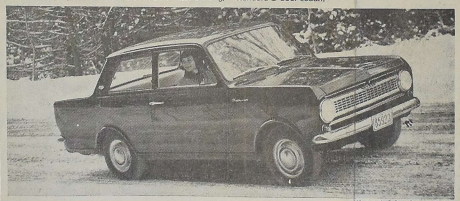

Illustrated—2-Door Standard Sedan

HERE'S WHAT IT COSTS...
*Suggested maximum retail delivered price of a standard 2-door sedan, heater and defroster at
LINDSAY
Price quoted includes delivery and handling charges, Federal Sales and excise taxes. Provincial and local taxes and licence are not included.
$1804.00 *

HERE'S WHAT IT HAS...
1. 50-HP HIGH PERFORMANCE ENGINE. Gives spirited acceleration in city traffic—high cruising speeds on the open road. 2. SMOOTH-RIDING INDEPENDENT FRONT SUSPENSION . . . gives you road holding you'll revel in. 3. EASY STEERING, FAST HANDLING. Epic's got rack and pinion steering—wheels you around curves like nobody's business. 4. FINGER-TIP-LIGHT 4-SPEED STICK. Fully-synchronized all gears—including first. 5. SURE-STOPPING POWER. Big 8" drum brakes, with built-in anti-fade feature. 6. INTEGRAL BODY-CHASSIS combines low weight with great strength and rigidity. 7. FULL-SIZED HEATER really gives lots of heat. 8. REAL LEGROOM. Epic actually has more legroom than many so-called "big" cars. 9. ROOM FOR FOUR ADULTS. Front seats tip all the way forward to allow easy entry into the back seat. 10. FAMILY-SIZE TRUNK. You'll be really surprised (and pleased) at the 10.76 cubic feet of room! 11. SUPERB ROAD-HOLDING. Epic handles like an expensive sports car! GOOD VISIBILITY ALL ROUND. You see all four corners of the car with ease.

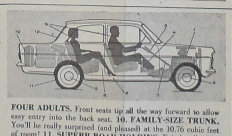

EP-364C

Epic SMALL WONDER...ANOTHER GENERAL MOTORS VALUE
MANUFACTURED FOR GENERAL MOTORS PRODUCTS OF CANADA, LIMITED BY VAUXHALL MOTORS LIMITED, LUTON, ENGLAND. PARTS AND SERVICE FROM COAST TO COAST.
See Your Local Chevrolet / Oldsmobile / Envoy Dealer

FEE MOTORS LIMITED
Your Friendly G.M. Dealer Phone 324-3533 Lindsay, Ontario

JOE LAMANTIA'S
(CENTRAL FRUIT MARKET)
- - BETTER FOODS FOR LESS - -
LINDSAY'S FINEST CHOICE RED BRAND STEER BEEF
EVERYTHING'S HERE FOR YOUR
EASTER FEAST

LEAN READY TO SERVE MAPLE LEAF
TENDERSWEET HAMS
Shank Portion lb. 49c Butt Portion lb. 59c

MAPLE LEAF SMOKED PICNIC SHOULDERS lb. 39c
MAPLE LEAF CELLO WIENERS lb. pkg. 45c

JUBILEE SLICED BACON lb. pkg. 55c
TEA BISK large pkg. 49c
ST. LAWRENCE SALAD OIL large size 55c
NELSON'S CHOCOLATE BARS 3 10c bars 25c
STUART HOUSE FOIL WRAP pkg. 31c

MAPLE LEAF CANNED HAMS 1½ lb. tin 1.39
STOKELY PEAS 2 15 oz. tins 35c
MANNING'S Chocolate Mallo COOKIES pkg. 29c

New Soft-Rite
Soft Rite TOILET TISSUE 2 2-roll pkgs 49c
All Colours
Case of 48 rolls 5.88

FROZEN FOOD
Bird's Eye ORANGE JUICE 3 6 oz. tins 89c
Morton's Ready to Serve CREAM PIES 49c

MONARCH FLOUR 7 lb. bag 63c
Meadow Gold ICE CREAM ½ gal. 79c All Flavors
HOT CROSS BUNS pkg. of 6 29c Save 10c
ENCORE LIQUID DETERGENT 79c King Size 48 oz.
DOLE PINEAPPLE GRAPEFRUIT DRINK 3 48 oz. tins 1.00

P.E.I. POTATOES 10 lbs. 39c 50 lbs. 1.49

Joe Lamantia & Sons
Across From Fee Motors On Kent

HAVE A WILL THAT WILL WORK
VG VICTORIA and GREY TRUST
See Your Lawyer About Your Will.
See Us About Serving As Your Executor

The Lindsay Daily Post

"LOCAL NEWS FIRST, LAST AND FOREMOST"

69TH YEAR, NO. 66 ESTABLISHED 1895 WEDNESDAY, MARCH 25TH, 1964 5¢ Per Copy, 25¢ Per Week Delivered

324-2127
BUILDING SUPPLIES
FINNEY LUMBER
CUSTOM BUILT COTTAGES
108 ANGELINE ST. S. LINDSAY

FINEST ADVERTISING VALUE IN FIVE COUNTIES

FRONT PAGE CLASSIFIEDS

Phone 324-2114 before 11 a.m. for service that day
RATES: Page 10

School Board To Go Ahead With Frost School Extensions

FOR SALE

ALFALFA CANADA NO 1 SEED. Approximately 100 bushel produced from Certified Vernal Alfalfa. This is exceptionally clean seed and a farmer to farmer deal where you save that middle man's profit. Our price is down considerably below last year. Will deliver three bushels or more under fifty miles. N. Munro, Beaverton. (16086)

APPROXIMATELY 99 ACRES 4 miles west of Balsom Lake. Alfred Black 15R2 Cambray. (H84)

A GOOD PORTABLE trade in automatic record player, $27.50. Trade-in T.Vs, excellent condition $69.00. Others from $39.00. Trade-in cheese field suites specials to clear Tangney Furniture. (H85)

50 ACRES — Oakwood area. Fr. one house, modern oil heat, all workable, including full line of machinery and tractor and 125 hens, silo water pressure, barn, early possession. Price 15,500. Terms. Stanley Hen— Realtor, 31 Wellington St. — Harold Graham, Manilla. (H43)

A BETTER EASTER VALUE IN PLANTS AT HICK'S FLOWERLAND. Beautiful Azalea Plants from $1.69 — cash and carry — Mum plants from $1.49, extra fine Easter Lilies from $1.39; and lovely large flowered Hydrangeas from $3.00. See them all now at Hick's Flowerland, 30 Angeline St. S., (across from the Leslie Frost School). (H50)

AFRICAN VIOLETS, choice plants and fresh cut leaves. Mrs. G. Thibadeau, RR6 Lindsay, 324-2096. (H58)

A NUMBER OF ANTIQUES, Box 97 Woodville. (H22)

"A PRE-EASTER Special for Poetry Lovers". Yours truly by Tony Jock. Only ½ price for a limited time. Available at Little Book Shoppe, Cottage Restaurant, Stedman's, Gift Centre and Siders Jewellery, Fenelon Falls. (H26)

ATTRACTIVE VALUES for spring at White's Economy store, Where your dollar buys more! Boys' laminated jackets, many styles and colors. Spring special $3.75. Boys' flannel shirts assorted sizes, clearing 98c. Boys' dress shoes and boots hardwearing $2.98. Men's laminated jackets attractive styles and colors, sizes 36 to 46, $6.95. We carry over 100 different styles in work shoes and dress shoes all at low, low prices. (H44)

500 BALES OF OATS, straw, suitable for feed. 439-2378, Woodville. (H260)

BORDER COLLIE for sale, 324-6558. (H30)

400 BALES HAY, Leo Harrington, RR5, Lindsay. (16134)

FOR SALE

BEFORE YOU BUY an outboard motor, you owe it to yourself to see our 1964 WESTBEND engines at Tripp Marines. Bobcaygeon Road 3½ to 80 h.p., 24 months warranty, factory trained mechanic. Service is our business, 324-5672. (H28)

BATH TUB, basin and toilet, 324-5151 or 324-2346. (H18)

BOWES & COCKS
Gallery of Homes
Realtors
Kent St. Lindsay
See our
Display ad
on Page 3
(H56)

BRAND NEW Kitchen Suites, chrome or bronze, large table, 36 x 60, 5 pieces complete, $46.00. L. Berenbaum, 44 William St. N. (16278)

BUSINESS Stationery, letter heads, envelopes, statements, business cards. For prompt efficient service, call Daily Post. (22038)

1960 BUICK Convertible, in outstanding condition, for sale only because owner has taken delivery of '64 model 324-4463. (H66)

CEDAR POLES, 25, 30 and 35 ft., 6" tops also 3000 ft. of inch beach lumber, 8 ft. long. Ivan Anderson, Cameron. (16275)

1956 CHEV., hardtop, 324-3493. (16209)

1958 CHEV. 4 door deluxe, excellent shape, low mileage, Woodville 439-2366. (16175)

Chev. 60 Belair, sedan, very attractive car, low mileage with all original tires.

Volkswagen 61 deluxe model in excellent condition.

Chev. 58 Biscayne sedan, two tone original finish, exceptionally good condition in all respects.

Pontiac 57 sedan, low mileage, runs like new, see this before buying.

Meteor 56 sedan, newly finished, in top condition throughout.

Chev. 55 deluxe sedan, fully equipped, outstanding condition in all respects.

The above, and many other one owner vehicles have been thoroughly re-conditioned and carry G.M. O.K. warranty.

Also see us for better buys plus immediate delivery on new cars.

FALLS MOTORS
Chev., Olds., Envoy Sales and Service
Fenelon Falls
(H108)

54 CHEV. 3 ton truck, van box. Apply 8 Mary St. E., after 5 p.m. (16096)

CLOSED-IN, 2 Wheel Trailer, (16200)

FOR SALE

CARS — SPECIAL MODELS AT WESTERN'S MERCURY
1962 Chevrolet convertible, V-8 engine, power equipped.
1962 Ford convertible V-8 fully powered.
1960 Pontiac 4 door station wagon, as new.
1958 Chevrolet Impala, 2 door hard top, show room condition.
50 cars to choose from
Western's Mercury, Lindsay

1951 CHEV. TRUCK, one ton $225. B. Van Halteren, 324-3969. (H4993)

1952 CHEV., good condition, 104 Regent St., Lindsay. (16242)

1962 CHEVY 6, 4-door; 1961 Rambler American; 1960 Chevy station wagon; 1958 Meteor 2 door, hardtop; 1957 Pontiac, hardtop; with radio, 1957 Chrysler with radio, 4 door; 1958 Volkswagen deluxe 1957 Volkswagen deluxe. Leo's B.A. Station, Bobcaygeon Rd. (H21)

CHOICE BUILDING LOTS — Champlain Heights, a register-er plan, 4 miles from Lindsay on Highway 36, beautiful panoramic view, overlooking Sturgeon Lake, Phone 324-2430 after six. (16189)

COFFEE TABLES, etc., with beautiful mosiac tops, artistically designed, fire-proof, scratch-proof, call 324-2990. (16154)

CUSTOM FOWL PICKING Garnet Dunsmith, RR2 Oakwood (16070

DAY OLD GOSLINGS starting April 15th. Frank Ashby, Cameron. (H4978)

DINING ROOM SUITE, China cabinet, buffet, 6 chairs and table. Phone 61R12, Oakwood. (16204)

55 DODGE Regent, less than 50,000 original miles, one owner $195.00, 324-3658. (16099)

57 DODGE Custom Royal, 1958 panel delivery, 1948 Mercury ½ ton, Ford tractor with plough. City Service Station, Lindsay St. S. (H78)

EAVESTROUGHING - repairs, re-roofing and new work. Dell roofing, eavestrough Phone 324-5293. (H4909)

EXTRA LARGE, fresh, white or brown eggs, delivered, 324-3035. (H31)

15 FT. MOLDED Plywood boat complete electric controls and wind shield. 35 h.p. Evinrude, 324-3222. (H57)

FARM — 100 Acres, 36 acres crop, balance in pasture, 2 barns, log house, hydro, good water. Roy J. Smither, Woodville. (16166)

FINDLAY GAS RANGE $65. (H92)

FOR SALE

FARMS FOR SALE

100 acres all tillable, 60 acres, ploughed. Brick home, 7 rooms, large barn, hen house, piggery, drive shed. Many shade trees. $10,500, down payment $7,000. Immediate possession.

133 acres — 100 tillable 2 storey, brick home, good barn cement stabling, water pressure throughout, extra cattle shed, drive shed, garage, spring pond, river borders property, $16,500. Good terms.

For these and others call

A. Strassburger, Broker
129 Elgin St. W., Lindsay.
324-6371 or Ross Hay
324-3496
(H110)

FLAT BOTTOM Boat, motor and trailer, 324-6310. (H4916)

FENELON FALLS 5 room modern brick and stucco, electric heating, attached garage, large lot, immediate possession, builders home, price $8500 terms. 4 bedroom split level brick on lovely treed lot, electric heating, must be seen to be appreciated, $15,500, terms. We have others. Call Murchison and Robson Co. Ltd., Realtors, Fenelon Falls 89. (H4969)

1956 FORD Automatic, will trade on hay or straw, Orillia 326-2625 after 8 p.m. (16157)

63 FORD, good condition, rea-sonable, 324-5643. (H14)

1957 FORD 2 door, 1957 Aus-tin sedan, 1955 Chev. 2 door hardtop, 1955 Monarch, full power, cheap, 324-2202. (H103)

$6,900 with good terms, 7 room insul brick home in west ward, oil furnace, hardwood and tile floors, H.D. wiring, double garage. This home must be sold to close estate.

A new 5 room brick bungalow, electric heated, finished rec. room 14 x 26. This home has many extras, priced to sell or will take an older home in trade.

For these and many more homes in town also good selection of cottages, farms and service stations, call

L. S. Snelgrove Co. Ltd.
Realtors
142 Kent St. W. Lindsay
324-3239
(H98)

14 FT. Plywood Runabout. Upholstered seats, running light, floorboards, rear deck, skis, nylon tow rope and jackets, complete with 25 h.p. Johnson electric and heavy duty Otaco trailer wired for signals. Jim Demaling, Fenelon Falls. Phone days 70 evenings 48. (H4955)

52 FORD pick-up, 100 or best offer, 324-5371. (H17)

Addresses Children's Aid Meeting

Children's Aid Executive Secretary H. H. Dymond addressed the annual meeting of the Children's Aid Society of Victoria and Haliburton Counties at the Town Hall in Lindsay, Tuesday evening. "Your society is providing very essential and necessary service throughout the counties of Victoria and Haliburton and every citizen needs to be aware of this," he said.

CHILDREN'S AID ADMINISTRATOR TO RETIRE LATER THIS YEAR

The Victoria and Haliburton Children's Aid Society will lose one of its most respected, and valuable workers later this year with the retirement of its Administrator Mr. Allan Blewett.

A dedicated worker with this humanitarian order, Mr. Blewett first commenced his duties with the society in 1935, just after the Department of Welfare had decided to re-organize the various societies throughout the province, and join together the two organizations, one in Haliburton, and the other in Victoria County.

They become known as the Children's Aid Society of Victoria and Haliburton Counties.

He was joined by Mrs. Fitzsimmons, who will also retire this year.

In a recent speech to the annual gathering of directors Tuesday night, Mr. Blewett, told the group at the time of his commencement, there were some 270 children in care, under the care of Matron Brown (Councillor Carl Brown's mother), 40 of whom were in the "Shelter".

One thing that stood out in his memory, he said, was the way in which the children were "distributed" to their foster homes.

When a man and woman attended the shelter asking for a child for their home, the forty

(Please Turn To Page 12)

Weather outlook

Northern Lake Ontario, Haliburton Regions, Lindsay Area: Cloudy and cool today and Thursday. Wet snow occasionally mixed with freezing rain beginning this evening and tapering off to light snow tonight and ending Thursday afternoon. Winds north 15 increasing to easterly 20 to 30 this afternoon and shifting to north tonight. Low tonight and high Thursday at Peterborough, Mount Forest and Wingham 25 and 32, Killaloe 20 and 32, Muskoka 20 and 30.

MAURICE COLLINS PASSES FOLLOWING BRIEF ILLNESS

Many Lindsay residents and hosts of friends will mourn the passing of one of the towns best known citizens, Maurice Caryl Collins, who died Tuesday at the Wellesley Hospital in Toronto following a brief illness.

Active in municipal affairs, Mr. Collins served on many boards, particularly the Water Board, where he was a staunch defender of the taxpayer's dollar.

He operated for many years the motor vehicle licencing bureau on York St. and could always be counted on to assist in any licence problem.

Beloved husband of Elizabeth Jean Collins, he is also survived by daughters Mary, of Lindsay, Nancy, Patricia (Mrs. Norman L. Adams) and son Donald all of Toronto.

He was an active member of the St. Paul's Anglican Church.

He is resting at the Mackey Funeral Home.

ROADS BOARD DEPUTATION MEET MINISTER

Members of the Victoria County Roards Board are very "optimistic" following their visit Tuesday with the Hon. J. P. Deschatelets, Minister of Public Works regarding relief on the completion of Cowan's Bridge.

The group, at the invitation of Charles Lamb, MP, discussed the problem for almost an hour with the minister and report he was "very favorable" to the suggestion.

However, he has asked the board to prepare a letter outlining the history of the project, which he will later discuss with his consulting engineers.

(Please Turn To Page 12)

"No equality of distribution of services" claims Taylor

Members of Lindsay public school board met with town council members last night to discuss further the advantages of an extension to Leslie Frost school over a new school for Ward 4. The meeting was closed to the press, and public school board secretary Ernest Crossley released the following statement to "The Post" this morning: "Lindsay public school board met with members of town council, March 24th, at 8 p.m. The many facets of school extension in Lindsay were reviewed with thorough explanations being presented from all avenues. Many members of both Lindsay public school board and town council expressed appreciation to the respective groups for the forthright and deliberate discussion. The meeting reached general agreement that the Lindsay public school board should continue to persue, with diligence, its original extension programme, namely the addition to Leslie Frost Public School. Among other things, this plan was based on the immediate needs of our school system and greater tax savings to the Lindsay public school taxpayer."

Mayor Joseph Holton said it had been a "satisfactory meeting". He said, members of council received a better understanding of the problem, and most members of council now agree with plans of the school board. "The plans are in the best interest of the citizens of Lindsay", said the mayor.

Councillor Russell Taylor holds a different view. "The difficult position the school board finds themselves in, is that they cannot become involved in planning problems because they are restricted by the Department of Education rulebooks. The facilities of education must be an integral part of the whole community with equality of distribution of services. In the normal growth of the community, requiring stability of assessment and revenue to operate town affairs, no section should be permitted to deteriorate, overall planning embracing re-development including schools must be brought into being."

"The school board, a supposedly responsible body, are caught up in the policies laid down by the Department of Education with their two year projection of needs, which may not necessarily cover the requirements of this community. The present Ontario government policy of inflicting monstrous educational costs on the people with extremely limited responsibility and control must be corrected", said Councillor Taylor, who added, "While the department of education, in this instance were willing to approve a 5-room school for Ward 4, the Lindsay public school board did not concur."

Causes disturbance fined $150 and costs

A Lindsay man was placed on suspended sentence for one year, and another fined $150 and costs following charges of causing a disturbance in a local pool room last month.

The proprietor of the establishment told the court he had heard noises on the evening in question, and scuffling at the back of the building.

On further investigation he found some men in the washroom pushing each other around.

One of them fell near one of the pool tables and he was cut about the head, he said.

Grant Howard, one of the accused, told the court he had been drinking and did not know how the fight had started. He was placed on suspended sentence, and Edward Hutton received the fine.

Magistrate Guest said that if it was not for the fact that liquor had been involved, he would send the accused to jail.

Decides sidewalk to school in Cambray not feasible

The building of a sidewalk from the village of Cambray to the school would not be feasible at this time, the village board has decided.

Fenelon Township Deputy-reeve Clifford Hargrave told "The Post" one of the board members, Arthur Tamblin, had informed him that in a possible three or four years, school centralizing would eliminate the village school so the board had decided the laying of the sidewalk unnecessary.

He added that there had been such a walk many years ago but it had fallen into disuse.

Mr. Hargrave said that he would still insist the county road committee consider widening the road for the further safety of school children, and will meet with them as soon as possible.

COMBINED PAID CIRCULATION AVERAGE
FOURTH QUARTER 1963—6178
SUBJECT TO A.B.C. AUDIT

FOR MORE CLASSIFIEDS TURN TO PAGE 10

Editorials, Features

The Lindsay Daily Post
An Independent Newspaper published daily except Sundays and legal holidays at Lindsay, Ontario

The Thursday Post
published on Wednesdays
WITH A WEEKEND SUPPLEMENT
by Messrs. Wilson & Wilson Limited
Members of the Audit Bureau of Circulation
Members of Canadian Daily Newspaper Association
"Authorized as second class mail, Post Office Department, Ottawa."

SUBSCRIPTION RATES

DAILY POST By carrier boy 25c per week		THURSDAY POST With Weekend Supplement By mail in Counties of Victoria, Haliburton, Peterborough, Durham and Ontario.	
BY MAIL		One year	$2.50
Six months	$3.00	Three years	$5.75
One year	$5.00	By mail elsewhere in Canada and U.S.A. $4.00 per year in advance.	
Within the counties of Victoria, Haliburton, Peterborough, Durham and Ontario			
Elsewhere—One year	$8.00		

Dial 324-3113, 324-3114 or 324-3115

WEDNESDAY, MARCH 25TH, 1964

EDITORIAL...

PROS AND CONS

The pros and cons of building a new school in Ward 4 against the proposals put forward by the Public School Board for extensions to the Leslie Frost school were aired again last night when the school board met with members of council to thresh the matter out further.

From the time the first request for funds was made by the school board the matter has been discussed thoroughly from every aspect, until it must be concluded that the proposed additions to the Leslie Frost School, rather than a new school in Ward 4 are to the taxpayer's immediate advantage under present circumstances. However, the school board is in a peculiar position because of the restrictions they operate under from the Department of Education who permit only a two-year projection of needs for the community. If the matter was considered as a planning one and whether the community is receiving an equitable distribution of school services, rather than the best from the taxpayer's immediate point of view, the decision might have been a different one.

Most, but not all of the council have been convinced by the school board that their plan is based on the immediate needs of the Lindsay school system, and is the most beneficial to the taxpayer.

Most of the debate regarding the school situation took place in open council meetings with the press present. It is regrettable the school board chose to close their meeting with council to the press.

* * *

Reports and Remarks...

HONOURABLE CENTURY

"It's just a thought", said political commentator Ian Trethowan reporting in the BBC television programme 'Gallery' one evening last February, that when two retiring Members of Parliament walked out of the House arm-in-arm this afternoon they had between them served just one hundred years." The members he referred to were former Prime Ministers Sir Winston Churchill and Mr. Harold Macmillan.

JUDGMENT OF EXCELLENCE

"I don't really believe in style as style. Probably almost every play requires its own style. I think that the Company itself should not have a 'National Theatre style'. It might be recognized I hope by its excellence, but not by any other means."

Sir Laurence Olivier, director of Britain's National Theatre, in a BBC interview.

FIRST LOVE

"I was nineteen when I first beggared myself for a car; I have stayed that way ever since. At the beginning of my second term at Oxford I exchanged a fast, reliable, economical motor-cycle for a slow temperamental and stupefying noisy ex-racing car — a 1930 MG special, six month younger than I. But it was love at first sight and I never regretted it. We were 'married' for seven and a half years, at the end of which time most of the engine had disappeared in flames at the end of the exhaust-pipe and my young (human) wife was too pregnant to push-start it any more. So it had to go, though I was broken-hearted."

The writer and critic A. Alvarez speaking in BBC 'Woman's Hour' about the cars in his life.

UNDERRATED

"The actor, as long as he has been in existence, has been an extremely underrated persons. The importance of his work measures up with the work of the doctor, of the psychologist, or even of the minister. I think his work is so important, because he is in the position of one who is able to teach the human heart the knowledge of itself."

Sir Laurence Olivier in an interview on the BBC Home Service.

DANGEROUS FIRERAIRER

"There is an old saying 'no smoke without fire', but the faintest spiral of smoke such as will ascend from a cigarette in the hands of a really capable gossip becomes a conflagration which makes the great fire of London look merely silly."

Naomi Jacob, novelist and broadcaster speaking in the BBC 'Woman's Hour'.

Remember ...r

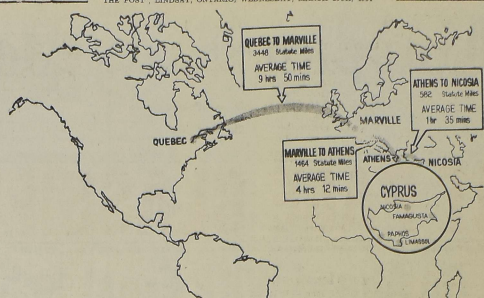

Flying the equivalent of about 13 trips around the world, the RCAF's Air Transport Command is scheduled to complete the movement of Canadian troops and equipment from Canada to strife-torn Cyprus in support of the United Nations Emergency Force, by March 24. The airlift was carried out using seven Yukon aircraft and four Hercules, and involved a total of 30 round trips between Canada and Cyprus. Carrying more than 1,000 troops and support equipment, the aircraft were staged through Marville, France and Athens, Greece, before their arrival in Cyprus. The shorter range Hercules made an additional refuelling stop at Goose Bay, Lab., before crossing the Atlantic ocean to Marville. Average flying time for the 5,500 mile trip was about 15 hours. Besides carrying trailers, jeeps and trucks, the Hercules aircraft airlifted more than 100 tons of stores, a large part of which was spare parts for the vehicles.

Remember way back when

MARCH 25, 1914

Horn Bros. Bylaw

The ratepayers of Lindsay are to be congratulated on their splendid day's work in carrying the Horn Bros. bylaw by a handsome majority. The verdict is a tribute to their sound judgment and civic patriots and is convincing proof that they are willing to support every proposition of a reasonable nature and that tends to advancement and upbuilding of the town.

New Rural Mail Boxes

The Post Office Department, it is expected, will soon replace the rural mail boxes, which at the present time are large enough only for letters and very small parcels, with large ones, which will have room for all but the largest parcels. This action has been necessitated by the introduction of the parcel post system.

38 years

A happy reunion took place in Lindsay when Mr. James Conquergood, of Sault Ste. Marie, brother of Mr. P. Conquergood and Mrs. W. E. Varcoe dropped into town on a surprise visit. It was 38 years since they had last met.

MARCH 25, 1939

Lindsay's robin is here again! Early this morning the Post received a call from the courthouse announcing the arrival, and as far as can be ascertained this robin is the first to have been noticed this season in Lindsay. This particular robin has the distinction of usually being the first of teh species to arrive in Lindsay and has been returning to the court house for the past few years. Its arrival is a sure harbinger of spring.

New Petition

A number of Lindsay grocers who oppose the early closing bylaw and Wednesday afternoon closing bylaw now in force have petitions displayed in their stores for customers to sign if they wish, it was learned by the Post. These petitions are to reflect the buying public's opinion of the bylaw, one grocer informed the "Post". Considerable agitation to have the bylaw rescinded has been aroused in recent weeks. Another Lindsay grocer has been summoned to court for breach of the bylaw. The charge against him is that he neglected to close his store on Wednesday afternoon last.

* * *

Poet's Corner

BLUEJAYS

Bluejays are the smartest birds,
That ever I did see;
They warn others of danger,
Are brazen as can be.

Put out the pheasants lunch,
Before one can turn around
Jays come from everywhere;
Literally blue the ground.

I declare if the cats,
Are a bit late for brunch;
Not a morsel's left for them
On which to munch.

When they've had their fill,
They zoom to the nearest tree;
Laugh their silly heads off,
Mocking you and me.

Sound a recruiting call,
Atop an old fence row;
When friends congregate
How the gossip flows.

We'll forgive them, because
Winter would be drear;
It it weren't for these pretty birds
Heralding, Spring is near.

FEE MOTORS
24 HR. TOWING SERVICE
— Reasonable Rates —
Phone: Days 324-3533—Nights 324-4603 or 4762 or 5859

Zion Fenelon

Zion friends of the Elford family wish to express deepest sympathy in the loss of their sister Miss Esther Elford.

Mrs. Hirstwood, of Lindsay, who has recently returned from Florida, Mr. Grant Hirstwood of Oshawa, visited at the home of Mr. and Mrs. E. Wessell.

Mr. and Mrs Garfield Henry motored to Bolsover where they visited Mrs. Henry's brother and sisterin-law Mr. and Mrs. Mel Worsley.

Mr. and Mrs. E. Wessell motored to Barrie to attend the confirmation of their granddaughter Miss Nancy Wood.

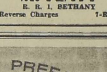
HIGHEST PRICES PAID FOR
LIVE POULTRY
"Also buying goose and duck feathers and feather ticks.
M. FLATT
E. R. 1, BETHANY
Reverse Charges 1-E-13

CANADIAN PREFAB CPA ASSOCIATION

WHAT DOES PREFABRICATION MEAN TO YOU?

Through the employment of professional architectural services, more built-in features and modern trends are incorporated into the planning and design of the manufactured unit. In addition to the many achievements in construction and design, prefabrication also offers greater convenience, speed and economy than any other building method. The Prefabricated "package" can be delivered to a predetermined schedule and erected in a fraction of the time otherwise required.

HOW DOES C. P. A. BENEFIT YOU?

Here are the guiding principles established by the Canadian Prefab Association for its member companies:

(1) To abide by all government building codes and regulations
(2) To keep pace with the latest architectural achievements.
(3) To maintain strictest quality controls on all material and workmanship.
(4) To encourage constant research for engineering improvement.
(5) Uphold their obligation to the customer.
(6) To safeguard the public's interests at all times.

It will be to your best interest, when considering a Prefab Home, Summer Cottage or Garage, to inquire first from one of the companies displaying this membership symbol . . . .

President W. A. Kaye, Haliburton
Mr. Gordon Allan of Public Relations Associates

FREE
BOX SPRING
or
MATTRESS
Buy One Mattress at Regular Price
Receive Either a Box Spring
or Mattress – FREE.
COURTS
FURNITURE AND APPLIANCES

DIRECTORY

Business and Professional

AUCTIONEERS

CHAS. and KEN LAMB LICENSED AUCTIONEERS AND VALUATORS
Sales Conducted Anywhere at Reasonable Rates
DIAL 324-2530 or 324-3255

BUILDING CONTRACTORS

JOHN R. JACK CONSTRUCTION LTD.
Custom Home Builders.
Phone: Lindsay 324-6244 — Toronto 284-4263

BARRISTERS & SOLICITORS

FROST, INRIG AND GORWILL
169 Kent Street W., LINDSAY, Ontario. Dial 324-3193
Hon. Leslie M. Frost, P.C., Q.C.
George F. W. Inrig, B.A., LL.B., M.C.I.
J. Richard Gorwill, LL.B

FULTON, McQUARRIE and HILL
324-3131 17 Lindsay Street North, Lindsay 324-2139
A. M. Fulton, B.A., Q.C. E. D. Fulton, B.A., Q.C.
J. A. McQuarrie, B.A., Q.C. F. C. Hill, B.A., Sc.

DONALD J. WARNER B.A., L.L.B.
Barrister & Solicitor
Farmers' Union Bldg. 15-16 Kent St. Lindsay 324-6196
Branch Office Omemee Thursday Afternoon 799-5751

A. B. PATTERSON
Barrister, Solicitor & Notary Public
16 RUSSELL ST. W. LINDSAY, DIAL 324-4404

DONALD J. FINN, B.A., L.L.B.,
Barrister, Solicitor, Notary Public
Minden, Ontario. Telephone 286

M. J. Cunningham B.A., L.L.B.
Barrister, Solicitor and Notary Public
PHONE 324-3216
136 Kent St. W., (Above Central Fruit Market)

ACCOUNTANTS

WARD, WATSON & RATHWELL
CHARTERED ACCOUNTANTS
87 ADELAIDE ST. N. LINDSAY, ONT.
TEL. 324-3579
G. R. Ward, C.A. Toronto Partner — B. A. Watson, C.A. Resident Partner — J. R. Rathwell, C.A. Resident Partner

GUNN, ROBERTS and CO.
Chartered Accountants
Montreal, Toronto, Chatham, Calgary and Vancouver

INSURANCE

FROST INSURANCE AGENCIES, LTD.
REAL ESTATE — INSURANCE
324-2833 A. ROY BROOM NIGHTS 324-3554

SURVEYORS

SMITH & SMITH
ONTARIO LAND SURVEYORS
Oliver Smith, O.L.S. G. Eldon Smith, B.S.A., O.L.S.
Angeline St. N., Lindsay. P.O. Box 24 Phone 324-2511

WILLIAM R. COE
ONTARIO LAND SURVEYOR
Office and Residence: 17 Short Avenue, Lindsay
Telephone 324-3132

TAXI

LINDSAY TAXI . . . 324-6251
(Owned and Operated by Claude McMahon)
Prompt Courteous Service

PLUMBING

P and P Licenced Master Plumber
● Good Prices ● All Our Work Guaranteed
No Job Too Small — Too Large — Too Late or Too Early
Phone Cambray 7r14—Lindsay 324-4810 after 5:00 p.m.

CHARTERED BUS TOURS

FRED DENURE TOURS
Modern Coaches For All Size Groups — Phone 324-5836
Check the Coming Events Column for forthcoming trips.

POST CIRCULATION
EXTRACTS
FROM AUDIT REPORT
BY THE AUDIT BUREAU OF CIRCULATIONS

		DAILY POST	THURSDAY POST
4th Quarter	1944	1,481	1,807
4th "	1945	1,653	1,794
4th "	1946	1,734	2,370
4th "	1947	1,952	2,722
4th "	1948	2,185	2,773
4th "	1949	2,120	2,637
4th "	1950	2,355	2,805
4th "	1951	2,462	2,671
4th "	1952	2,490	3,018
4th "	1953	2,613	2,532
4th "	1954	2,457	2,533
4th "	1955	2,357	2,469
4th "	1956	2,409	2,414
4th "	1957	2,459	2,622
4th "	1958	2,172	2,659
4th "	1959	2,493	2,276
4th "	1960	2,600	3,351
4th "	1961	2,565	2,774
4th "	1962	2,660	3,063
4th "	1963	2,823	3,355
Net Paid Circulation Average For Feb.	1964	2,891	3,477

AS FILED WITH THE AUDIT BUREAU OF CIRCULATION
SUBJECT TO AUDIT

Chatterbox

by Millicent

JAVA ANGEL CAKE

1 package angel-cake mix; 1 tablespoon instant coffee; 1 teaspoon vanilla.

1 recipe Mocha Topping.

Prepare batter from cake mix according to package directions but dissolving instant coffee in the water. Add the vanilla. Bake cake as directed on package. Cool thoroughly. Spread with **Mocha Topping**: Combine 1½ cups whipping cream, 3 tablespoons cocoa (dry), 2 to 3 teaspoons instant coffee and ¾ teaspoon vanilla. Whip till fluffy. Serve on cake; chill till serving time.

CHERRY CHOCOLATE CAKE

½ cup shortening, butter, or margarine; 1 cup sugar; 1 egg; 2 1-ounce squares unsweetened chocolate, melted; 1½ cups sifted cake flour; 1 teaspoon soda; ¾ teaspoon salt; 1 cup milk; ¼ chopped maraschino cherries; 2 tablespoons maraschina-cherry; syrup; ½ cup chopped California walnuts.

Stir shortening to soften. Gradually add sugar, creaming till light and fluffy. Add egg and beat well; stir in chocolate. Sift together dry ingredients; add to the creamed mixture alternately with milk, a little at a time, beating smooth after each addition. Add cherries, syrup, and nuts. Grease bottom of 8 x 8 x 2 inch square pan; pour in batter. Bake in moderate oven (350°) about 40 minutes, or till done. Cool. Frost with your favorite fudge frosting.

HOW CAN I ? ? ?

By Anne Ashley

Q. How can I cover scratches on dark-colored furniture?

A. Apply tincture of iodine on a swab that is tightly fastened to a lead pencil. After the retouched area is dry, rub it over with furniture polish, and the scratches will be hardly noticeable.

Q. Is there any way at all to remove scratches from unbreakable plastic watch crystals?

A. You can often do a good job of polishing these scratches off with acetone or finger nail polish remover. Use the liquid sparingly, applying it with a small wad of soft cloth.

Q. Have you any suggestions as to the type of string to use for restringing pearls or beads?

A. You can avoid future breakage by using dental floss which is much like the string used by professional jewelry-repair services.

CHEST FREEZERS ONLY **195.00**

24" RANGES FROM **119.00** With Trade

Heavy Duty Dryers ONLY **146.00**

REFRIGERATORS ONLY **179.00** With Trade

SCARFE THIX PAINT
POLISHER PADS
VAC. BAGS & HOSES
WASHER, DRYER and RANGE REPAIRS
LAWN MOWERS and TILLERS

FRED SMITH SERVICENTRE
53 Lindsay St. S.
324-5711

BOWES & COCKS REALTOR 324-6144

THE Gallery of Homes REALTOR

10,900 FULL PRICE

Wired for Dryer, door gong, stove and all usual appliances, this older type home in the heart of downtown has a livingroom which is panelled and a fireplace as well as a dining room, kitchen and hallway downstairs. The carpeted stairway goes to the bath and three bedrooms on the second floor. Floored attic has room for two additional rooms. This home is close to the school, churches and shopping area.

Call HARVEY DAWE at 324-6145 for further information.

SMALL DOWN PAYMENT

Near Vinking. Your rent will pay off this 5 roomed modern home. Every convenience including high dry basement. Worth your while inspecting.

Call DERRICK TAYLOR 324-6145

$3000 DOWN

All that is required to move into this recently built bungalow is $3000. Hot water heat, full recreation room and laundry tubs. Bath is four piece and has ceramic tile. Double Pirson windows and the T.V. Aerial is included. Immediate possession.

Call HARVEY DAWE for further information, 324-6145

DUNSFORD

Bungalow, 3 bedrooms, utility room, 3 piece bath, large kitchen and living room complete with electric heating and attached garage. Located on a large well landscaped lot.

For further details call JIM GRAHAM at 324-6145.

EAST WARD

Asking price $6000.00, payments $50.00 monthly including principal, interest and taxes. 2 storey frame home, with kitchen, dining room, living room and a piece bath. New forced air oil furnace. Lot size 212' x 127'.

For further details call JIM GRAHAM at 324-6145.

Bowes & Cocks Limited

REAL ESTATE — MORTGAGES — GENERAL INSURANCE

129 Kent Street Phone 324-6145

Open This Evening Until 9 p.m.

Announcements

Birth Notice

STURMAN — Ken and Eleanor (nee Rowan) are happy to announce the birth of a daughter, Carol Anne, 8 lbs 3½ oz. on Tuesday, March 17, 1964 at Port Perry Memorial Hospital. (H187)

Card of Thanks

WARDEN — My sincere thanks to friends and neighbours for cards, flowers, gifts, during my stay in Ross Memorial Hospital a special thanks to Drs. Metcalf and Davies, I.O.O.F. Bros. Rev. R. K. McLean, Earl Graham Equipment Limited, fellow workers and to all the nurses and staff for their kindness. With much appreciation. Ernie Warden. (16106)

WHITE — We wish to express our deepest gratitude to Rev. Fathers C. J. Carroll and and R. Hart, Dr. Blackwell, Starr Haven Rest Home, nurses and friends during the loss of a dear wife and mother. An especial thank you to our wonderful neighbours and relatives and to McArthur Funeral Home for their thoughtfulness. F. O. White and family. (16254)

SMITH — My sincere thanks to nurses and staff of Ross Memorial Hospital, also friends and neighbours for visits, cards and flowers. Special thanks to Drs. Cramer, Hollows and Buchan and Rev. Rooney. Mae Smith. (16156)

BARRATT — The family of the late Edith Barratt wish to extend their heartfelt thanks and appreciation to friends and neighbours for their many acts of kindness, floral tributes, and expression of sympathy. Our sincere thanks also to Dr. Cramer and the nurses at Ross Memorial Hospital. Rev. J. A. Macartney and Rev. O. G. Locke for their comforting words. The Stoddart Funeral Home and all who helped in any way during the loss of a dear wife and mother, Sidney Barratt and family. (16230)

KENNEDY — My sincere thanks to relatives, friends, neighbours and Department of Highways staff, Lindsay for their many kindnesses during my stay in the hospital Special thanks to Dr. Metcalfe and nursing staff of the surgical floor of Ross Memorial Hospital. Claude Kennedy (16195)

LEMBKE — I wish to express my sincere thanks to all my friends, Norland United Church Group, Rev. Drew, Rev and Mrs. McIntyre, Drs. Hollows, Buchan, the staff of Ross Memorial Hospital, Mr. Langdon, Hotel Benson and staff, Spencer Norris and others who were so kind to my wife and I during my recent illness. Rudy Lembke. (16161)

WILSON — The family of the late Francis Wilson wish to say thank you to our relatives, friends, and neighbours for the many acts of kindness shown during the loss of our mother. Special thanks to the Stoddart Funeral Home, Rev. Martimo, Margaret and Dick Southern, Verdun McEachern and Olga Meier. The Wilson family. (16125)

SANDERSON — I would like to express my thanks to the attending doctors and third floor staff of Civic Hospital for their care, also neighbours, friends and relatives for cards, flowers, gifts and visits during my stay in hospital. Mrs. Harry Sanderson, Omemee. (1423)

WILSON — I would like to thank my relatives, friends and neighbours for their many acts of kindness shown me, and my family, while I was in the hospital. Special thanks to Rev. Fairley, the Ladies Aide, Dr. Knowles and Dr. Service. Everyone's kindness was deeply appreciated. Jean Wilson. (16126)

Cards of Thanks

LAGEER — My sincere thanks to friends and neighbours for cards, gifts and kindness shown me and my family during my hospitalization. Special thanks to Drs Cramer, and Hollows, nurses and staff for their excellent care. Albert Lageer.

Engagement

Mr. and Mrs. Bertram G. Daniels., Cambray, announce the engagement of their eldest daughter, Glenda Marlene to Mr. Patrick Campbell, son of Mr. and Mrs. Alex J. Campbell of Valentia. Marriage to take place quietly Saturday, April 4, 1964. (16276)

In Memoriam

MORRISON, John — In loving memory of John Morrison who passed away on March 24, 1963

A sad and lonely year has passed
Since our great sorrow fell.
The shock that we received
that night.
No one can ever tell.
God gave us strength to meet it
And courage to bear the blow
But what it meant to lose him
No one will ever know
Sadly missed by sisters Margaret and Mary Jordan. (H49)

MACKENZIE — In loving memory of my dear husband, Donald Peter MacKenzie who passed away April 2nd, 1953.

Like fallen leaves the years pass by,
But loving memories never die.
Ever remembered by wife and brother-in-law. (16243)

SCOTT — In loving memory of my brother Harold Douglas Scott who passed away March 31st, 1963.

We cannot, Lord, Thy purpose see;
But all is well that's done by Thee.
Ever remembered by Ken, Jean and family. (16257)

ROULSTON — In memory of a loving son Robert Irwin who passed away two years ago, March 31, 1962.

Two sad and lonely years has passed,
Since our great sorrow fell,
The shock that we received
that night.
No one can ever tell,
God gave us strength to meet it
And courage to bear the blow
But what it meant to lose him
No one will ever know
It's a lonely life without you,
And sad has been the way,
For life is not the same,
Since you were called away.
It was a sudden ending,
Too sudden to forget,
For the ones who loved you dearly
Are the ones who won't forget.
Ever remembered and sadly missed by Dad. (16256)

SHEA — In loving memory of a dear daughter and sister Gladys Leone who passed away March 26, 1955.

God came down from heaven
He walked amidst the flowers
He picked the sweetest rose of all
And the one He picked was ours.
Sadly missed by mom, dad, sisters and brothers. (16153)

St. Patrick's Tea held in Omemee

Omemee (PNS) — Ladies of St. Andrew's Presbyterian Church held a St. Patricks Day tea in the church basement.

Mrs. Ray Windrem received at the door and recorded the visitors names for a draw on a cake which was won by Mrs. Rutherford. Mrs. Victor Bulbeck, Mrs. Wilbert Thorn and Mrs. A. Finney were in charge of the fancy work and bake sale tables.

Tea was served by Mrs. Carman Whitmore, Mrs. Ronald Chamberlain, Mrs. Leonard Jones and Mrs. Cecil Jones.

A collection of more than 1000 buttons, some more than 100 years old, were on display. They were lent by Mrs. George Matheson, Mrs. Jay Hayes and Mrs. Carruthers and others and were arranged by Mrs. Whetmore.

Mrs. K. Crawford has charge of worship service

Omemee (PNS) — Trinity United Church Women met on Tuesday March 17th with President Mrs. T. J. Pogue in the chair.

Mrs. Ruby Vaughan told of the resurgence of Asian religion due to the encounter with Christianity. She told the Asian is searching for spiritual foundation for his new society and his national goals and doesn't always find the needed dynamic of Faith in the traditional religions of his Fathers. . . hence the urgency of giving him the Gospel of Jesus Christ.

Mrs. Victor Gray spoke from the "Word of the Way" — stressing the need for spiritual rebirth in those of us who have grown up with Christianity and tend to take it for grant ed.

Mrs. Kenneth Crawford was in charge of the worship service and Scripture passages were read by Mrs. Sherman Harrison, Mrs. Lloyd Hill and Mrs. Reg. Roberts. The beautiful piano variations by Edwin M. Scott on "Sun of my Soul" were played by Mrs. Irvine Connell.

Further plans were made for the Spring Tea to be held on Saturday, April 25th. The meeting closed with the Benediction and members of the Session and Rev. Kenneth Crawford joined the ladies for lunch.

ZELLER'S
RETAILERS TO THRIFTY CANADIANS

Delight Kiddies with Easter Treats!

MARSHMALLOW DECORATIVE EGGS 29c & 59c

DECORATIVE EASTER BASKETS 39c to 1.99

FOIL WRAPPED FILLED EGGS 5c & 10c

"CHARGE-IT" AT ZELLER'S

FRUIT EGG WITH ICING 69c

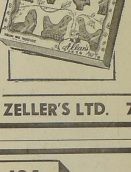

TASTY EASTER EGGS AND GUM DROPS 49c

7 PC. MINIATURE MOULDS 59c

PURE MILK CHOCOLATE MOULDS 1.00 to 2.99 (CHICKENS, RABBITS, DUCKS)

ZELLER'S LTD. 78 KENT ST. W. PH. 324-6133

POLITO'S IGA LINDSAY ★ COBOCONK IGA

Prices Effective March 25th, 26th, 27th and 28th. We Reserve The Right To Limit Quantities.

HEINZ FANCY **Tomato Juice** 2 48 oz. tins 59c

IGA FANCY **Fruit Cocktail** 28 oz. tin 43c

FANCY HONEY POD **Stokely Peas** 4 15 oz. tins 69c

SWEET MIXED OR SWEET MUSTARD **Bick's Pickles** 2 15-oz. server jars 55c

PHILADELPHIA BRAND **KRAFT CREAM CHEESE** 8 oz. pkg 33c

40 FATHOM FROZEN SKINLESS GOVERNMENT INSPECTED **HADDOCK FILLETS** lb. 43c

MAPLE LEAF **CANNED HAMS** 10½ lb. tin 1.39

OCEAN SPRAY **Cranberry Sauce** 2 16-oz. tins 53c

IGA **SALAD DRESSING** 16-oz. jar 49c

HOSPITALITY STRUSSEL **CHERRY PIE** each 39c

EMBASSY **CIGARETTES** cor. of 200 2.99

RED ROSE & OFF **COFFEE** 1 lb. bag 79c

MOTHER PARKERS **TEA BAGS** pkg. of 60 75c

EASTER **MALLOWS** 2 pkgs. of 20 65c

DEMPSTERS **HOT CROSS BUNS** 6 for 33c

DEMPSTERS **TEA BISCUITS** pkg 33c

Swifts Premium Skinless Short Shank whole or half **HAMS** lb. 53c

Grade "A" Predressed — 5-10 lb. average Young ready for the oven **TURKEYS** lb. 41c

TABLERITE RINDLESS **SLICED SIDE BACON** 1 lb. pkg 65c

MAPLE LEAF PURE PORK **SAUSAGE MEAT** 1 lb. roll 39c

EXTRA a total of **$38** in bonus tapes

RECEIVE AN EXTRA $6.00 BONUS TAPE
LADY BETH CHOCOLATES 1 lb. box
KLEENEX DINNER NAPKINS pkg. 40
LISTERINE ANTISEPTIC 7 oz. size
RECEIVE AN EXTRA $4.00 BONUS TAPE
IGA FOIL WRAP 25 ft. roll
IGA GINGER ALE 2 30 oz. btls.
DOLE FANCY PINEAPPLE sliced 20 oz. tin
RECEIVE AN EXTRA $2.00 BONUS TAPE
ROYAL GOLD EGGS med. or lge. doz.
FRASERVALE STRAWBERRIES 15 oz. pkg
CHOPPED BEEF STEAKETTES pkg. 10 oz. bag
CELLO SPINACH

"A Touch of Spring"

TENDER FIRM SPEARS — U.S. NO. 1 GRADE **Asparagus** lb. 49c

U.S. NO. 1 GRADE **CRISP LETTUCE** 2 heads 29c

U.S. NO. 1 GRADE — LARGE BUNCHES **RADISH or GREEN ONIONS** 3 for 25c

CALIFORNIA NO. 1 GRADE **EMPEROR GRAPES** lb. 25c

TENDER GREEN U.S. NO. 1 GRADE **NEW CABBAGE** 2 for 29c

WHITE OR PINK **DOVE BEAUTY BAR** bath size 2 for 53c reg. size 4 for 85c

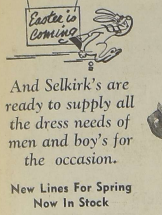

And Selkirk's are ready to supply all the dress needs of men and boy's for the occasion.

New Lines For Spring Now In Stock

SEE OUR COMPLETE RANGE of

BOYS' WEAR

Sizes 8 to 18

Selkirk's

MEN'S & BOYS' WEAR

Peterboro & Lindsay

last word in FASHION *first word in* COMFORT

Drop in. Let our expert shoe fitters help you select a new Locke Shoe, in a style certain to flatter your foot . . . certain to fit properly. New Spring colors.

THE Locke SHOE

Advertised in Today's Health

19.95

BONE PATENT & MESH

LESLIE'S SHOE STORE

LIMITED

(A. L. Hill, Manager)

111 Kent St. W., Lindsay Dial 324-2875

FA.4-5500 Century A TWENTIETH CENTURY THEATRE

PLAYING THURSDAY -ONLY-

GOLDEN OPERETTA SERIES

ALL SEATS 85c

ONE PERFORMANCE ONLY AT 8.15 P.M.

SIGMUND ROMBERG'S

GIRL OF THE GOLDEN WEST

JEANETTE MacDONALD • NELSON EDDY

Ends Tonite: Starting Time 6.45 p.m.—Joan Crawford in "STRAIT - Jacket" plus Laurence Harvey, Lee Remick in "The Running Man" color — Adult ent.

Playing FRIDAY and SATURDAY

Special Mat. Friday 2:00 p.m. — Cont. Sat. 2:00 p.m.

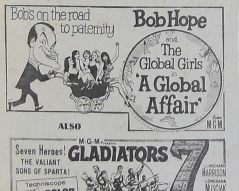

ALSO

Locals & Coming Events

West Ops Euchre, March 26, Moose Hall, 8.15, Lunch 50c. (H38)

Dr. Konyers office will be closed Sat. Mar. 28, only. (H61)

Mr. and Mrs. John Clarkson of Oakwood will be at home to friends and neighbors, Mar. 25th, 3 to 5 p.m. 7 to 9 p.m. on the occasion of their 50th wedding anniversary. (H057)

Reserve Wednesday, April 1st Spring Fantacy Tea. Rebekah Lodge, I.O.O.F. Hall, 2 - 5.30 p.m. Tables, home cooking, gift and bazaar, hostess and candy and country store, accept this invitation and bring your friends Door and tea cup prizes. (H79)

We had so much fun we are going again. Next mystery trip by chartered bus Sunday, April 5 Call Fred DeNure, 324-5836. (H245)

Chartered bus to Yorkdale Shopping Centre, Toronto, Saturday April 4. Call Fred DeNure 324-5836. (H80)

Reserve Wednesday, April 22, for Harmony Hour Luncheon sponsored by Lady Hughes Chapter IODE at Academy Theatre. (H34)

Womens Auxiliary of the Ross Memorial Hospital will meet on Thursday, March 26th, at 2.30 p.m. in the Board Room. (H90)

Shareholders in the Eldon Union Telephone Co. Ltd., are being notified to mail their certificates to the secretary, M. N Campbell, Box 5, Woodville, Ontario, so that money remaining in the treasury may be divided among shareholders. (H73)

Dance every Sat. night, Legion Hall, Fenelon Falls. No teenagers, no stag, from 9 to 12. Purvis Orchestra, Sundirland. Admission $2.00. (H67)

Annual Ontario County Junior Farmers' Association "At Home" Dance will be held in Utica Hall, on Friday, April 3rd and 9 p.m. Music — Blue Diamonds, Lindsay. Admission $3.50 per couple. Present and Past Junior Farmer Members welcome. (H72)

Little Britain United Church Easter Supper and Bazaar March 30, at 5 p.m. Supper served 5.30. Adults 85c, Public school children 35c, pre school children free. (16061)

Mr. and Mrs. Wesley Crosier, Sunderland, will be "at home" to friends, neighbours and relatives on Wednesday, April 8th, from 2 to 4 and 7 to 10 on the occasion of their 50th wedding anniversary. (Please, no gifts.) (H74)

LINDSAY DRIVE-IN

OPENING EASTER WEEKEND

Fri. and Sat.

March 27 and 28

GIDGET GOES TO ROME

(In Colour)

CiCndy Carol & James Darian

THE IRON MAIDEN

(In Colour)

With Michael Craig

SUNDAY MIDNIGHT MARCH 29th

NIGHT OF THE BLOOD BEAST and BLOODLUST

Adult Entertainment

SERVICES FOR TROUBLED FAMILIES PROVIDED BY CHILDREN'S AID

Guest speaker Mr. H. H. Dymond, executive secretary of the Association of Children's Aid Societies of Ontario told a group at the annual meeting of the society Tuesday evening that every community in Ontario is organized to provide services for troubled families through the 55 children's aid societies

"Great and important things have been accomplished over the years by the society, and as we look over the years, and into its history we can see that the pioneering efforts of its originators have resulted in services and resources which we today take for granted, he said. "However, we face the danger today of all of this effort disintegrating unless we are prepared to do something about it."

"It is not beyond the realm of possibility that children's aid societies as we know them could fall by the wayside, or be disolved, or just simply fold-un and disappear from the scene."

"Holding ground' will not be suffcient he added, "as circumstances demand we take a self-searching look, not only for the immediate future, but for at least ten years ahead."

"Great changes have taken place in the past quarter of a century," said the speaker. "for example, the child population which in 1941 in Ontario was 1,263,400, was practically doubled by 1961 to 2,444,000. The projected figure for 1971 is 3,354,000, which is close to three times the 1941 figure."

"This tremendous figure increase, has icreased, and will continue to increase, and contribute much towards the problem of the number of children in the care of our societies."

He touched on the many needs of the society, and the problems of deserted families, and wives, family breakdowns, emotional disturbances, and mental illnesses, which all placed an added burden on the facilities of the societies.

The speaker noted that it was no secret that poor housing conditions are related to the high rate of juvenile delinquency, crime, illegitimacy, etc. and the children's aid societies **must** take some responsibility and give leadership in the long process of eliminating sub-standard housing conditions.

In concluding, he said at the present time, nearly 15,000 children remain in the care of the 55 societies in Ontario, and a continuence of this, perhaps not in as great numbers, can be expected.

"We must make sure that we are prepared and ready for future growth. This is a task I leave with you to bring about in your own community here."

NEW PADDED BRA BY sarong

The padded bandeau is your choice if you want an accentuated, youthful bustline. Prettily embroidered fine cotton with cup inserts of foam rubber. Shoulder straps that won't bind, breathing waist, two-adjustment back. 30-36 A, 32-38 B 3.00

NEWEST BRA BY sarong

Longline bra for the woman who wants more control in the waist section. The criss-cross breathing waistband has woven elastic side panels so the bra moves with you, never rides up. Elastic inserts under shoulder straps. 32-40 B, 32-42 C 34-42 4.00

CLAXTON'S

49 KINT ST. W. 324-2391

Active K of C member installed in Lindsay in 1919

A former Lindsay resident was recently honored at a testimonial dinner of the Humber Valley K of C in Toronto. Daniel B. J. Healey, past Grand Knight of Humber Valley K of C, has been an active member of the Knights of Columbus for 45 years. He was honored on March 7, in a testimonial dinner held in St. Philip Neri Hall.

Mr. Healey was initiated into Lindsay Council in 1919 and continued this membership until he helped with the organization of the Kingsway Council. He was the first Grand Knight of Humber Valley Council and has been active since its inception. He became a member of the Fourth Degree Toronto Council in 1946.

His family, as well as his brothers and sisters joined his friends from Humber Valley, Kingsway, Scarboro and Toronto Councils in honoring him on this occasion.

The Ontario Department of Lands and Forests wishes to remind all Residents of this District that from

FIRE PERMITS

are required by law in the Lindsay Fire District

April 1st to October 31st

The LINDSAY FIRE DISTRICT is as follows:

for the purpose of setting our Fire for any purpose other than cooking or obtaining warmth.

Haliburton County—All Townships

Victoria County—The Townships of Longford, Dalton, Digby, Carden, Laxton, Bexley and Somerville.

Peterborough County—The Townships of Galway, Cavendish, Anstruther, Chandos, Harvey, Burleigh and Methuen.

Permits can be obtained from your nearest Forest Ranger Headquarters or from your Local Municipal Fire Warden.

A. E. WALROTH,
DISTRICT FORESTER.

DRURYS

49 WILLIAM ST. N. FOOD MARKET LINDSAY, ONT.

Easter Treats

BACON and EGGS

1 lb. Rindless Sliced Cello WrappedBacon

1 doz. Grade A Large Eggs

All For 89c

TRENT VALLEY HOT CROSS BUNS doz. 39c

FREE Easter Turkey or Easter Ham

By redeeming your Drury's Blue Bonus Stamps

CHRISTIES — SALTED OR PLAIN SODAS lb. 29c

FANCY - FROZEN STRAWBERRIES 3 15 oz pkg 1.00

SCHNEIDERS ASSORTED, six varieties COLD MEATS 3 for 85c

Buy Three—Get One 6 oz. Bologna FREE

99c 1½ lb. tin

Fine Selection of Easter Candies and Chocolates

NEILSON'S JERSEY ICE CREAM ½ gal. 79c

1-lb. icebox jar 39c

SHIRRIFF'S GOOD MORNING MARMALADE Large 24 oz. Jar 55c

MUSHROOM, CHICKEN NOODLE, CHICKEN AND RICE HEINZ SOUP 6 10 oz. tins 99c

PRINCE EDWARD ISLAND POTATOES 10 lbs 39c

MANNING'S — ASSORTED Easter CANDIES 4 2 oz pkg 99c

CHUCK FULL O' NUTS COFFEE 1 lb. tin 99c

This Coupon Worth 20 Extra Blue Bonus Stamps with Purchase of SALADA Prior Pack TEA BAGS Good Until April 4th

This Coupon Worth 20 Extra Blue Bonus Stamps with Purchase of VAM HAIR DRESSING Special 89c Size Good Until April 4th

This Coupon Worth 20 Extra Blue Bonus Stamps with Purchase of 5 lb. of GOOD LUCK MARGARINE Good Until April 4th

This Coupon Worth 20 Extra Blue Bonus Stamps with Purchase of CHRISTIES Bridge Assortment COOKIES Good Until April 4th

This Coupon Worth 20 Extra Blue Bonus Stamps with Purchase of ANACIN TABLETS Good Until April 4th

This Coupon Worth 20 Extra Blue Bonus Stamps with Purchase of DRURY'S INSTANT COFFEE Good Until April 4th

This Coupon Worth 20 Extra Blue Bonus Stamps with Purchase of GLEEM The Special TOOTH PASTE Good Until April 4th

This Coupon Worth 20 Extra Blue Bonus Stamps with Purchase of 4 roll pack White Swan TOILET TISSUE Good Until April 4th

STOP! . . . killing yourself

By Peter J. Steincrohn, MD., F.A.C.P.

HODKGIN'S DISEASE CAN BE ARRESTED

Dear Dr. Steincrohn: What is Hodgkins disease? What are its symptoms? What is the patient's span of life? Is there a cure? If not can it be controlled?–Mrs. T.

Comment: Hodgkins disease is one of the malignant lymphomas (tumors) in which the outstanding symptoms are enlargement of glands. Whether it is actually outstanding due to an unrecognized virus or to a cancer-like growth is not definitely established.

In so-called simple Hodgkin's, the enlargement of the glands is confined to the neck. Such patients may live for many years. The diagnosis of Hodgkin's in questionable cases is made by removing part of a gland and examining for the presence of ISernberg-Reed cells, which establishes the diagnosis.

In one study of Stage I Hodgkin's, in which the gland enlargement is confined to the neck, 77 per cent of the patients had a 10-year cure rate. The earlier diagnosis is made the better the outlook because treatment by surgery, X ray, nitrogen mustard and various other medications increases the survival rate.

When the so-called simple Hodgin's spreads to involving the lungs, liver and spleen, the outlook for survival lessens considerably. In advanced cases there is fever, loss of weight, marked increase in size of glands, generalized itching. When such symptoms occure in spite of treatment, survial is usually limited to only a few years.

* * *

CHANGES IN REGULARITY

Dear Dr. Steincrohn: I read in cancer warnings that we should beware of "any change in bowel habits". What kind of change would it be?–Mrs. S.

Comment: Let's suppose a person has been having one bowel movement daily for many years. For no apparent reason he now has bowel movement only once a week. He requires laxatives and enemas to produce elimination. That is one form of change in bowel habits.

Suppose, having been regular most of his life, he notices what we call alternating periods of constipation and diarrhea. Without being able to attribute it to any change in food, he will notice that he has loose bowels for a week or so, then becomes constipated for days or weeks. Then comes diarrhea again. This is another form of change in bowel habits.

In other words, don't be so sure that your bowels have suddenly become "lazy" when constipated, or charge it up to "something I've et" if you have diarrhea quite often, especially if you are in the age range past 40. Better have X rays and a sigmoidoscopic examination (lighted tube into the rectum) to make certain that the change in habits doesn't signify serious trouble.

* * *

CATS CARRY DISEASE?

Dear Dr. Steincrohn: I have three small children who recently acquired a cat as a pet. They fondle and kiss the cat a lot. I was told by a friend that cats carry disease.–Mrs. K.

Comment: Don't disturb the happiness of the children and their newly found friend. Humans carry disease, too. Keep fondling the children and let them fondle the kitty. That makes for a happy family.

(Released by the Bell Syndicate Inc.)

SPORTSMAN'S DIGEST

By Hal Sharp

COOK BONY FISH

3-29

WHITEFISH, SUCKERS AND OTHER FISH WITH COUNTLESS FINE BONES MAY BE PREPARED THUS:

SLICE NEXT TO THE BACK-BONE (A) TO REMOVE A FILLET FROM EACH SIDE OF THE FISH. USE A SHARP KNIFE TO SCORE FILLETS WITH CRISS-CROSS CUTS THROUGH THE FINE BONES.- YET NOT CUTTING FILLETS IN TWO. FRY FILLETS CRISP AND THE BONES MAY BE SAFELY EATEN WITH THE TASTY FLESH.

STYLE VIEWS

Mom—Look Here

PRINTED PATTERN

Wardrobe FOR TEEN FASHION MODEL DOLL

4784 SIZE 11½

by Anne Adams

When each fashion costs a fortune to buy, it's clever of you to SEW this complete, 7-part wardrobe for a teen model doll for just pennies. A girl's favorite gift!

Printed Pattern 4784: For 11½-inch teen fashion model dolls. Use scraps!

FIFTY CENTS (50c) in coins (no stamps, please) for this pattern. **Ontario residents add 2c sales tax.** Print plainly **SIZE, NAME, ADDRESS, STYLE NUMBER**

Send order to ANNE ADAMS, care of Lindsay Post, Pattern Dept., Lindsay, Ont.

DO YOU KNOW HOW TO GET A PATTERN ABSOLUTELY FREE? It's simple—order our Spring-Summer Catalog including FREE COUPON to get any one of 250 design ideas. Send 50c today.

Add-A-Square Hit

7428

by Alice Brooks

Delight a little girl with a simple, cool A-line dress that doubles as a jumper.

Flower-fresh dress entirely of squares; a beginner can crochet it! Use string, 3-ply fingering yarn. Pattern 7428: sizes 2, 4, 6 included.

Thirty-five cents (coins) for this pattern (no stamps, please) to Alice Brooks, care of Lindsay Post, Needlecraft Dept., Lindsay Ontario. **Ontario residents add 1c sales tax.** Print plainly **PATTERN NUMBER, NAME, ADDRESS.**

206 HANDICRAFT HITS — 1964 Needlecraft Catalog: Toys, fashions, crewelwork, bazaar hits — crochet, knit, sew, embroider, quilt. Send 25c.

SOMETHING NEW — BIG DELUXE QUILT BOOK! 16 complete quilt patterns — pieced and applique, for beginners, experts. Send 60c now.

They'll Do It Every Time

Registered U. S. Patent Office

By Jimmy Hatlo

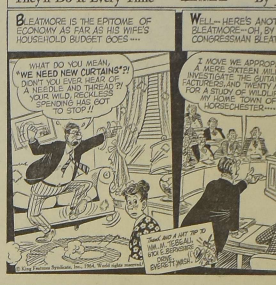

Cambray

Mrs. Guy Littlejohn, Cannington visited her friend Mrs. E. Vasey.

Visitors at the home of Mr. and Mrs. D. R. Spence, included Mr. William Murchison, Fenelon Falls, Mr. and Mrs. Elmer Moynes, Zion-Fenelon, Mrs. E. Copp, Mr. and Mrs. Leslie Graham, Mr. Clare Spence, all of Lindsay and Mr. and Mrs. Jack Worrall, Peterboro.

Visitors at the home of Mr. and Mrs. Charles Worsley included Miss Heather Worsley and friend, Mr. Irwin Brown, Toronto, Miss Karen Brintnell, Long Point and Mr. and Mrs. Kenneth Worsley.

Mr. and Mrs. Allan Hadley spent a day with their son and wife, Mr. and Mrs. Robert Hadley, Peterborough.

Mrs. George Western visited her aunt, Mrs. Bella McLean, who is 92 years of age in Woodville and with Mr. and Mrs. Lorne Jewell. Visitors at Mrs. Western's home included Mr. Bert Jewell, Oakwood, Mrs. Minnie Campbell, Toronto, Mr. and Mrs. Lloyd Tamblyn and daughter, Misses Wendy and Marlene, Oshawa, and Mr. and Mrs. Glen Smith Eden.

Mrs. E. Worsley visited her sister and husband, Mr. and Mrs. Graham Burnett, Zion-Fenelon.

Mr. and Mrs. Oscar Walling, Lindsay, Messrs. Barry Tamlin and Robert Mauren, Toronto, visited Mr. and Mrs. Bert Tamlin.

Sympathy of the community is extended to the Elford family in the sad bereavement of their sister the late Miss Esther Elford.

Mr. and Mrs. Ray Weldon visited with their daughter and husband, Mr. and Mrs. Donald Little, Richmond Hill.

Mr. and Mrs. Percy Chase, Lindsay, visited Mr. and Mrs. Fred McIntosh.

Mrs. William Moynes, Lindsay and Mrs. V. S. Wilson, Islington visited Miss Zella Owens.

CROSSWORD - - - By Eugene Sheffer

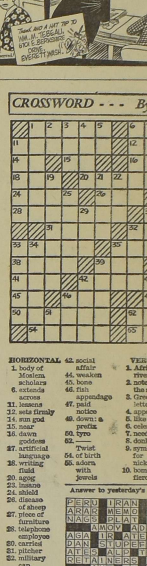

HORIZONTAL
1. body of Modena
5. scholars
6. extends across
11. lessons
12. sets firmly
14. sun god
15. near
16. dawn goddess
17. artificial language
18. writing fluid
20. aging
23. baboon
24. shield
26. disease of sheep
27. piece of furniture
28. telephone employee
30. carried
31. pitcher
32. military cap
33. choral composition
35. tan urn
38. dry
39. transfix
40. western city
41. than (L.)
42. social affair
44. weaken
45. bone
46. fish appendage
47. paid notice
49. down; a prefix
50. tyro
52. Twist
54. of birth
55. adorn with jewels

VERTICAL
1. African river
2. note of the scale
3. Greek letter
4. apportion
5. blue
6. celerity
7. need
8. donkey
9. symbol
10. nickel
10. bombard firmly
11. Arabian gazelle
13. soft drinks
19. of motion
22. enlivens medium
23. a beverage
25. motifs
26. stitched
27. stupor
29. environment
30. Egyptian god
32. German moto-physician
33. stone-worker
34. prayer
36. title of address
38. garland
37. poll-taker
38. the whole
39. jury
42. size of type
43. Ivy League college
46. suitable
48. concrete
51. southern state (abbr.)
52. Siberian river
53. Orfu's brother

3-25

Answer to yesterday's puzzle.

PEN		TRAN		DAL								
ARAB		MEMO		IRI								
MAGS		PLAT		DAM								
		AMOY		ANOSE								
ASA		ILK		ALE								
DAN		ONAGER										
ATTIC		ALE		TRIK								
SIMPLESTEP												
		ANT		AL		NEST						
POOR		DIGS										
POD		SELS		WANE								
ESS		SOME		SRIA								
ORE		SEED		SALT								
				NE								

Average time of solution: 24 minutes.
© 1964, King Features Synd., Inc.)

CRYPTOQUIPS

SOWBJGNAKJO OJUD SOWKJ WB NAUDNKBO.

Yesterday's Cryptoquip: LITERAL SOUL COULDN'T UNDERSTAND FRIGHTLESS FUN.

Next time your group goes by bus call

FRED DENURE

324-5836

HE GIVES THE BEST SERVICE

OUR BOARDING HOUSE with Major Hoople

THE LITTLE WOMAN

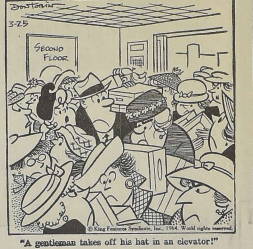

"A gentleman takes off his hat in an elevator!"

LI'L ABNER by Al Capp

ABBIE AND SLATS by Raeburn Van Buren

BRINGING UP FATHER by Geo. McManus

MYRTLE by Dudley Fisher

Easter Store Hours

The Following Easter Store Hours will be observed by the Majority of Downtown Stores:

WEDNESDAY, MARCH 25th	Normal Store Hours Closing at Noon.
THURSDAY, MARCH 26th	Open Late 'Til 9 p.m.
FRIDAY, MARCH 27th	(Good Friday) closed all day
SATURDAY, MARCH 28th	Normal Store Hours
MONDAY, MARCH 30th	Normal Store Hours

Published by Courtesy of the

Lindsay Chamber of Commerce

HARRY H. MacDONALD, Manager.

"The Maidens' Viewpoint"

The noise coming from the banquet room in the Kinvale Restaurant, in Kinmount, was enough to curdle the cream I was just putting into my coffee.

I finished creaming the grog when Leon Wright the owner of the restaurant came in through the front door.

"What's with all the racket in the next room Leon?" I queried. "You always run a pretty orderly place here —" I continued.

"That's the trouble with you fellows from Minden." Leon answered, "you don't appreciate good music when you hear it —".

"This —" I questioned, "is good music" — sounds more like Herb Hancock and Howard Honkins repairing their jeep."

"Nevertheless," replied Leon, "it's music — matter of fact what you are listening to is a rehearsal of one of the acts of the forthcoming Lion's Variety Show that we are putting on here in the Community Hall April 10th —"

"That's enough, Leon." I interrupted — "easy on the free adverts — however, now that you've said there's not much I can do about it."

"Let me fill you coffee again. I just happen to have a list of the characters with me — now, here's how it goes."

When Leon corners you there is not much else you can do but relax — so — I lit a cigar, sat back and picked up my coffee and prepared to listen.

"You've heard of this singing group, the "Beatles," and before I could reply, Leon said, "well, that's the group that was rehearsing when you came in — noise indeed, these fellows are good — finished musicians — you'll never hear anything like them around here."

"I couldn't agree more," I said under my breath.

"Now," continued Leon, here's the cast. "The Beatles" are being taken by Gerald Austin, Boyd Austin, Bill Scott and H. C. Douglas.'

"Speaking of talent," continued Leon, "we have an impersonator of Al Jolson that will really rock your eardrums — Pat Taylor does this for us."

"Dr. Casey is always good material," said Mr. Wright, "so we have our own version of Dr. Bill Casey with an outstanding cast — Doc is Bill Scott, Max is Garland Barkwell; Stan is Ralph Byrne; Carmen is Norman Gilmore; and Eldon is Norman Silvers."

"We have a special guest who is quite a versatile entertainer, Don Jones of the Norwood Lions Club — There will also be entertainment of a wide variety by the local school children."

"In conclusion," said Leon, "Hugh McNamara is manager of the whole deal and of course, with me as the "M.C." we have quite an evening's show lined up."

That was that. Leon was finished, my cigar and coffee were finished, so there didn't seem to be much reason to stay any longer — so I left."

As I got into my car, I thought — "I know all these fellows — this I have to see — so, join me Friday night, April 10th at Kinmount and we shall see what we shall see. In any event I'll let you know what happen after I've been there.

Places as we remember them from years gone by are one thing — places as we see them after years of absence are something else again.

Such an experience was mine over the past week end. It was a beautiful sunny day — perfect for a drive down through Bobcaygeon — years ago as I was growing up, Bobcaygeon had a great many memories for me.

"Turning to my wife, Mary, "I said, "let's drive up to the Dance Hall" — many a night we, and our friends spent there. As we drove towards the Hall my memory took me back to the days when "Jack Brown" and his orchestra played there — memories kept crowding in until we made a short turn to the left and we were ther —", It was a Sad Sight.

Nothing is left of the Dance Hall and Staff Cottages — only about 50 snaggle-toothed concrete piers rearing bleakly up into empty space — the parking lot overgrown with weeds.

We turned the car and left behind a little bit of our lives — as we drove away — all that is left now is the memory of what used to be in that vacant lot. This, I guess, is what happens when you grow older.

Driving through Fenelon Fall I noticed quite a bit of activity around the former offices of Murchison and Robson. These offices have been completely remodelled and are to be the future home of "Jean's Fashions."

This Friday I'll fill you in on what is happening as soon as I get more information.

Time after time as I have watched "the Idiot Box" I have watched play after play that showed the usual pioneer family expecting an addition to the family — the kindly old family doctor is busily engaged getting ready and he turns to the expectant father and says — "son we're again' to need lots of hot water — how's bout yew giltin' it fer us?" So he does.

I asked Dr. Fred Griffiths if all this hot water was necessary.

"Well, actually it isn't," replied Dr. Fred, "the biggest problem you have delivering a baby in a home is the father — he's always underfoot — so if you get him doing something — he's out of your road — and after it's all over, with all that hot water you sure have the fixin's for some steaming hot coffee.

So much for this week — see you Friday.

Minden

Mr. and Mrs. Leslie Reynolds and Mrs. Lorne Sawyers and Darlene, visited Mr. and Mrs. Bev. Sawyers and Paul in Markdale.

Mr. and Mrs. Angus Coulter were recent guests with the Leslie Coulters in Kirkfield.

The Rod and Gun Club draw resulted in winners: Alvin Hogg $25, Will Lahay $15 and Alex Hewitt $10.

On Tuesday, March 10, Mrs. Bert Ostle of Ceylon, Sask., and Mrs. George Kenney of Toronto, visited Mrs. Fannie Kirkwood. A rare treat to visit with firends of her homesteading days on the prairies.

Mr. and Mrs. Brockman of Toronto, visited relatives in th area.

Recent guests with Mr. and Mrs. Rod Ward were Mr. and Mrs. Jack Taylor and Shelley of Unionville, Miss Edna Ward of Toronto and Mr. and Mrs. H. Clark Brenda and Ward of Wilberforce.

Mr. and Mrs. Joe Gentie, of Toronto were guests with her mother, Mrs. Leigh.

Miss Deanna Cox was given a shower by friends and relatives at the home of Mrs. Erastus Robertson prior to her wedding.

Ivan Cox and Aubrey Horsley left for a holiday in Florida.

Recent guests with Mr. and Mrs. Loyne Cox were Mr. and and Mrs. Allen Kernohan and family of Newcastle.

Mrs. Wm. Cox had as a guest recently her sisters, Mrs. Jack Soans of Oshawa.

Bowling play-offs have begun in the ladies' leagues and will complete a fine winters schedule of games.

Mrs. Wm. Cox, Mr. and Mrs. Denzil Cox were in Lindsay on a business trip.

MARCH SUPPER MEETING OF FENELON FALLS WMS

Fenelon Falls (PNS) Mrs. Lance Beynon opened her home for the March Supper meeting of the Agnes Dickson Auxiliary of the WMS of St. Andrew's Presbyterian Church Fenelon Falls. Mrs Beynon and Mrs. E. G. MacDonald were in charge of the Easter Worship service, which was taken from the Glad Tidings.

During the business period Mrs. H. McIntyre reported that supply money had been sent to the Presbyterian Treasurer. Members were reminded of the Presbyterian Rally which will be held in Beaverton on April 3rd. Miss Agnes Gollan, missionary on furlough from Nigeria will be the guest speaker at this special meeting. Mention was also made of the Toronto - Kingston Synodical meeting to be held in Orillia later in April, and of the joint Thankoffering meeting with the Senior W.M.S. Auxiliary to be held in April, with Rev H. A. Farley of Kirkfield as guest speaker.

Tribute was paid to Miss Agnes Dickson who is at present residing at Penmarvian, Paris. This is a Presbyterian home for retired missionaries and clergy. Miss Dickson this year celebrates the 60th anniversary of her designation to the mission field. A study of the work of missions in Tyndall closed the meeting with prayer.

A social hour was enjoyed over a cup of tea.

THINKING OF
BUILDING A NEW HOME?
Remodelling The Old One, Kitchen, Bathroom, Rec. Room, Etc.
Perhaps you have started a new home and would like us to finish it, or install aluminum siding to brighten the appearance. Or even just a set of steps.
Whatever Your Needs May Be. Why not call us for a free estimate?
ERNEST PHELAN CONST. CO.
MANILLA 29 RING 21

EARLY BIRD SPECIAL! SAVE $10.00
LAWN-MASTER 20" ROTARY MOWER
NOW 49.98
A "BUY" LAST SEASON at $59.98
CIC CANADIAN TIRE CORP'N
EASY TERMS
EXTRA! 5% CASH & CARRY BONUS COUPONS
2¾ h.p. 4 Cycle
RECOIL START
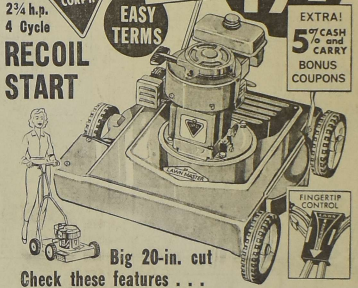

Big 20-in. cut
Check these features . . .
- Safety-approved 1-piece blade
- E-Z Pull Recoil Start
- 4 quick-set cutting heights
- Safety-front throat discharge
- Leaf mulcher-shredder included
- Reinforced heavy duty 14 gauge steel deck
- 7" semi-pneumatic traction tread rubber tires
- Trims tight to trees, walls and drives
- High powered 2¾ h.p. Clinton engine

A CANADIAN TIRE "EARLY BIRD SPECIAL" 49.98 USE YOUR CREDIT

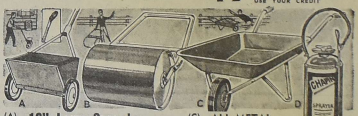

(A) 16" Lawn Spreader
Ideal for seed, fertilizer, weed killer, etc. Large 25-lb. capacity with easy change "Flow-rate" control. 8" rubber tired wheels 5.98
As above, 40-lb. cap., 7" wheels 8.39

(B) All Steel Lawn Roller
Heavy gauge steel construction with beveled edges to prevent tearing sod. For water or sand Ballast. 12 x 20" drum
14 x 30" drum ..... 9.98 18 x 34" drum ..... 15.95 — 8.25

(C) ALL-METAL Wheelbarrow
One-piece seamless steel tray, 30x23¼" wide. 3-cubic ft. capacity. Tubular steel frame. 16 x 1.75" semi-pneumatic tires
4-cubic ft. Cap. 26 x 32¼" tray ..... 15.95 — 9.98

(D) Funnel Top Sprayer
Rust-resistant galvanized steel plate; electrically-welded seams. Provides a spray from fine mist to coarse 30 ft. 3 gal. cap.
Others from ..... 7.79 to 14.45 — 9.95

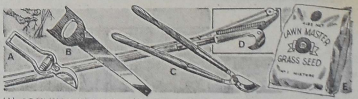

(A) PRUNING SHEARS
Tempered, full polished blades, riveted to malleable iron handles. Ratchet adjustment; tempered spring and clip. 9" ..... .75

(B) PRUNING SAW
Ideal for neatly trimming heavier branches. Double-edged, tempered steel blade. Wooden "D" handle. 16" overall 2.89

(C) LOPPING SHEARS
Ideal for hard - to - get - at branches. Precision - ground carbon steel blade and serrated hook. Hardwood handle. 27¼" overall 3.59

(D) TREE PRUNER
8-ft. long hardwood handle, designed for high-up pruning. Tempered steel jaw cuts branches up to 1" thick 5.99

(E) LAWN-MASTER GRASS SEED
For good looks and hard wearing qualities without special care. Highly vigorous for a permanent attractive lawn. Covers 880 sq. ft. 4-lb. bag 3.89

OPEN THURSDAY MARCH 26th TILL 9:00 P.M.
FOR YOUR SHOPPING CONVENIENCE
CLOSED GOOD FRIDAY

Flowers & Plants FOR EASTER GIFTING
HICK'S
Largest Selection of Easter Plants To Be Found Anywhere

AZALEA PLANTS
Beautiful Azalea Plants in flower. Extra good value from $1.69
MUM PLANTS
We are justy proud of our very ifne selection and quality this year. Available in all sizes from $1.49
EASTER LILIES
We have a bumper crop of the very finest. We have hundreds of plants to choose from. Priced from $1.39
The above are among our cash and carry specials. Visit us today and make your selection.
HYDRANGEAS
We have a good selection. Large flowers in good colours. From $3.00
All Grown Right Here In Lindsay
SPECIAL PRICES FOR CASH & CARRY
WE ALSO WIRE FLOWERS
Come in Now and See Our Wonderful Selection of Easter Blooms — at Popular Prices.
HICK'S FLOWERLAND
ANGELINE ST. S. CALL 324-3514

Mr. MEND-IT-FIT HAPPY EASTER FOLKS!

Jack Weaver PLUMBING-HEATING 324-5236 1 WATER ST.

SADDLE HORSES & PONIES
And Saddle Pony Cart Rides for the Kiddies
Free Riding Instruction
Billiard Tables for men and Lady Players.
West on 14th Line Off 35 hwy. South of Lindsay on Lake Scugog
(Spend Some Happy Hours Here)
Earl's Place VIEW LAKE
Open 7 days a week 'Till 11 p.m.
Phone 324-2022

OFFICE HOURS
EASTER WEEKEND

Office Closes at 4 p.m. Thursday, March 26th, 1964

Closed all day GOOD FRIDAY, March 27, 1964

Open Saturday Morning 9 - 12 Noon, March 28, 1964

Closed all day EASTER MONDAY, March 30, 1964

VICTORIA and GREY TRUST COMPANY

LINDSAY, ONTARIO.

Lochlin

Friends of Mrs. Doug Carpenter will be glad to know she is much improved after being under the doctor's care for the past two weeks.

Mr. James Burk of Downsview Hospital, spent a week-end with his parents, Mr. and Mrs. Harry Burk.

Miss Long and Miss Welsh of Toronto, were student teachers at the Lochlin school recently. While here they stayed with Mr. and Mrs. Harvey Minaker.

Mr. and Mrs. James Wruth and Mr. and Mrs. Murray Wruth were recent visitors in Peterborough.

Mrs. James Dugan visited recently with relatives in Lindsay and Little Britain.

Educational seminar report presented at Baddow-Norland meet

A good number braved the inclement weather to attend the meeting of the Baddow-Norland Local 66 O.F.U. at the home of Mr. and Mrs. Everett Fountain.

The meeting opened in the usual manner with the president reading the Union Creed.

Following the usual business portion of the meeting, the two delegates, namely Mrs. Harold Hopkins and Mr. Harold Chynoweth who attended the educational seminar of the O.F.U. in Guelph were called on for a report. The highlights of an address by Mr. Jim McCrorie, entitled "The Ultimate Goal of the Farm Union Movement" were given. He dealt with the several myths of our economy and how they affected the Agriculture Industry. In summing up his address, he pointed out how important it is to build a strong Farmer's Union because we finance and control our membership organization and because of no political or commercial ties are in a position to cope with the many problems facing the family farm today.

Mr. McCrorie is Research Director of Saskatchewan Farmers' Union and was the highlight of the seminar. He spent the last half of the seminar with the directors of the various counties assisting and advising them of their duties.

Professor Ralph Dent of O.A.C. conducted a very educational demonstration in the field of communications and understanding. Mrs. M. Thackeray, secretary-treasurer of Roseneath local, Northumberland County, very capably dealt with the duties of secretary-treasurer followed by panel discussion on same and discussion from the floor.

A panel dealing with "Officials at all levels" with Mr. Gordon Hill, past president of O.F.U. as moderator was very enlightening and drew many questions and much discussion from the floor.

The delegates voiced their approval of another such seminar being held next year.

A report was also given of the hearing held in Peterboro by the Farm Products Marketing board on the proposed egg advertising and promotional scheme. The County O.F.U. presented a brief and voiced their disapproval of any such scheme being put into operation which would be financed by a compulsory levey on all producers without a vote first being held. During the meeting it was learned that the F.P.M.B. had given their approval of such a plan being brought in without a vote of the producers and the final decision now lies with Mr. Wm. Stewart, Minister of Agriculture. Members were advised to write Mr. Stewart personally, with their disapproval.

A very interesting article on "The Magic of our Canadian Doctors" was read by Mr. Murray Nichols and brought a very interesting and informative meeting to a close.

A dainty lunch was served by the hostess and a social half hour enjoyed.

BOWLING SCORES

MEN'S MAJOR LEAGUE
March 23rd Results

Tom's Barber Shop were the only seven pt. winners, defeating Kent Hotel. High for Tom's Barber shop were D. Anderson 734 (282), B. Luchies 710 (299), N. Martin for Kent had the high triple for the night of 820 (309) with W. Lytle 712 (261).

Minaker's Plumbers came up with a 5 to 2 win over Canadian Legion. High for Minakers were K. Lamb 712 (326), F. Burrows 663 (261) T. Cummins 657 (232), T. Cory with 703 (262) was high for the Legion.

Rhys Williams Men's Wear topped Lincraft Aces 5 to 2. High for Rhys were Joe Becke 771 (338) and B. Copping 661 (271) and high for Lincraft was R. Jacque 689 (295).

Houzer's Men's Wear, led by five men and were 5 to 2 over Olympia Tea Room. High for Houzer's were F. Dowell 771 (238), T. Rutter 730 (275) V. Pogue 672 (262), M. Graham 670 (264) and M. Hickson 656 (235).

Lindsay Cleaners came out on top of a 5 to 2 count with Kent Buffing.

Mollon's Upholsterers also came up with a five point win over Lincraft Fitters. D. Corley led Lincraft Fitters with 718 (322).

Dominion Brake Shoe were on top of a 4 to 3 split with Finney Lumber. R. Clarke 750 (272) and J. Cotey 724 (255) led Brake Shoe, and A. Hill with 751 (285) was high for Finney Lumber.

Waterhouse Sunoco were good for four points over Burnett Auto Body. J. Lucas led Burnett with 667 (285).

High Averages to March 16th

C. Moulton 238, C. McLeish 237, Joe Becke 236, M. Hickson 234, V. Pogue 230, N. Martin 230, J. Cotey 228, T. Cummins 224, R. Patton 222, R. Clarke 221, T. Rutter 221, R. Hladki 220.

Thought for today

American Author Thomas Paine once said: "When we are planning for posterity, we ought to remember that virtue is not hereditary".

PRICED for SAVINGS!

SUPER-CYCLE

CANADIAN TIRE CORP'n

EASY TERMS

STANDARD SERVICE Super-Lastic BIKE TIRE 26" x 1¾" 28" x 1¾" 1.69 EACH

.89 BIKE INNER TUBE Standard Service — 26"x1¾" HEAVY DUTY — 26" or 28" x1¾" 1.19

35.95 JUNIOR SIZES — BOYS' & GIRLS' — AGES 3 to 8

You ride the best — when you ride a Super-Cycle!

Tops in beauty, tops in popularity — Super-Cycle . . . It's sleek, it's swift, it's rugged, yet lightweight. Seamless tubular steel frame, baked-on enamel finish keeps it handsome for years of use.

Check all these fun-packed features —
- Non-rattle, gleaming white enamel mudguards
- Rear reflector for extra safety
- Double rubber block pedals
- Heavy duty easy-rolling tires
- Deluxe coil-spring 2-tone saddle
- British-built safety coaster brake assures quicker, more dependable stops
- Sparkling chrome-plated handlebars, sprocket, cranks, fork crown and rims
- Boys' models are red; girls' models bright blue.

Boys' and Girls', ages 4 to 10 — 38.95
Ages 8 to 13; Boys' 20-18", Girls' 18" frame — 39.95
Men's and Youths' 20-22", Ladies' 20" frame — 39.95

See our 3-Speed Roadster and Racer at low, low prices.

KICK STAND "Two-Leg" stand supports bike firmly upright. Fits behind front sprocket. For 20" or 22" frame ..... .89

BIKE CARRIER Electrically welded construction with bright finish. Clamps and wire braces. Size 15" x 9" x 7½" 1.19

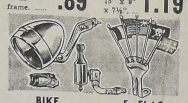

BIKE GENERATOR SET Smart torpedo headlight in sparkling chrome. 6-volt generator, tail light, wire and fittings included 3.19

5-FLAG SET 5 x 3¼" on 8½" masts. Can. Ensign, French, USA, Quebec, Skull and X-bones. Silk flags. Complete ..... .49

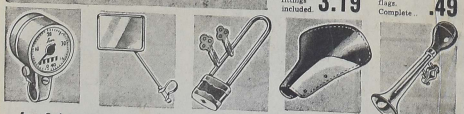

Super-Cycle SPEEDOMETER Indicates speeds up to 40 m.p.h. Also registers mileage. Fits 20" or 22" frames 4.39

Rear View MIRROR Rectangular, 3¼ x 2¼". Red reflector on reverse; 8½" arm. With bracket. Chromed ..... .42

Steel Case BIKE LOCK Brass plated; 5" shackle. With 2 keys. .29 Chain Lock — Chromed. Plastic sleeve, 39" ..... .79

Deluxe Mattress SADDLE Coil-springs assure comfort. 2-tone leatherette. 2.29 Juvenile Saddle — as above 1.99

Two-Tone Bicycle HORN Streamlined; pleasant dual-tone warning. Highly-polished. 10" long 1.10

CANADIAN TIRE CORP'n ASSOCIATE STORE

S. BLASCO 29 LINDSAY ST. S.

5% CASH and CARRY BONUS COUPONS

Lindsay 324-2176 Office 324-6021 Service 324-2711

IMPORTANT MESSAGE from HENRY HOUZER

We are pleased to announce

THE OPENING DATE

(After Many Delays Beyond Our Control)

of our new

Ultra-Modern Men's Shop

will be

APRIL 15TH

WATCH FOR FURTHER ANNOUNCEMENTS

OUR MOVING SALE CONTINUES

SAVE ON YOUR EASTER WARDROBE AT PERCY HOUZER'S

See Our New Spring Arrivals of Suits, Topcoats, Shirts, Sweaters, Etc.

PERCY HOUZER MENSWEAR

121 KENT ST. W. LINDSAY

Argonauts announce addition of 13 new faces for 1964

The Toronto Argonauts last night announced the addition of 13 new faces for the 1964 Eastern Football Conference season.

Included among the 13 that will be present when training camp opens with medical examinations June 24th, are nine imports. The four Canadians were procured earlier.

Managing Director Lew Hayman–who announced the signings at a press conference–said he is confident that Argos will make the playoffs this year.

Of the nine new imports the Argos are hoping will make them contenders, six are linemen and three are halfbacks.

The linemen are 25-year-old Lee Sumpson from New Mexico State; tackles Mike Kirkpatrick - - a 22-year-old from the University of South Carolina–23-year-old Charles Morre from Arkansas and 21-year-old Sam Bella from Mississippi Southern–and guards Robert Strieter of the University of Miami and 24-year-old Ray Borlie from West Virginia.

The three new halfbacks are 23-year-old Frank Baker from Toledo, 24-year-old John Kent from Lamar Tech and 21-year-old Karl Sweetan from Wake Forest.

The four Canadians are guard Don Paquette, obtained in a trade from Montreal Alouettes; halfback Ron Howell, who spent last season out of football after playing with Hamilton Tiger-Cats and the Western Football Conference British Columbia Lions; fullback Bill Watters from the University of Toronto and center John Metras Junior from the University of Western Ontario.

—UPI

This Day

Today is Wednesday, March 25th, the 85th day of 1964 with 281 to follow.

The moon is approaching its full phase.

The evening sears are Venus and Jupiter.

Those born today are under the sign of Aries.

On this day in history:

In 1776, the Continental Congress awarded the first medal ever given in the U.S to George Washington in recognition of his role in bringing about the evacuation of Boston by British forces on March 17th.

In 1920, the Socilist party of the U.S was organized in Indianapolis.

In 1911, 147 lives were lost when fire swept the triangle shirt Waist Company in New York City.

In 1963, Davey Moore, 29-year-old featherweight champion, died of brain injury after knockout in a title bout with Sugar Ramos.

The Scorecard

NATIONAL HOCKEY LEAGUE
Wednesday Schedule
No games.
Thursday Schedule
Toronto at Montreal, Detroit at Chicago.

PLAYOFF STANDINGS
(Best-of-seven)

	W	L
Montreal	0	0
Toronto	0	0
Chicago	0	0
Detroit	0	0

Tuesday's Results
No games

AMERICAN HOCKEY LEAGUE
Wednesday Schedule (EST)
Springfield at Buffalo-7:30; Providence at Cleveland–8:00; Hershey at Pittsburgh–8.00.

STANDINGS
Eastern Division

	W	L	T	Pts
Quebec	41	28	1	83
Hershey	35	30	5	75
Providence	32	32	5	69
Baltimore	31	35	3	65
Springfield	22	42	5	49

Western Division

	W	L	T	Pts
Pittsburgh	38	28	8	79
Rochester	37	30	2	76
Cleveland	35	29	5	75
Buffalo	23	40	7	53

TED JACKSON
LICENSED AUCTIONEER AND VALUATOR
for Counties of Victoria, Ontario, Peterboro, Durham and York
Specializing in purebred livestock and general farm and furniture sales. Call me collect at Port Perry.
Office Ph.—Yukon 5-2272
House Ph.—Yukon 5-7947

Better buy

JEDDO-HIGHLAND
You'll get more heat per ton from the Aristocrat of Anthracite. You'll use less coal, yet keep healthfully warm in the coldest weather. Enjoy ample even heat, yet save money.
This stamp of Quality assures you more heat per dollar.
J. G. BALDWIN and SON
90 LINDSAY ST. N.
Phone PA 4-3583

Direct Passenger Service
— Two Departures Daily —
From LINDSAY to TORONTO and PETERBOROUGH
Connections to all Points in Southern Ontario.
And to Ottawa, Montreal And All Points East.
EXTRA SERVICE ON WEEKENDS
Consult us for charter coach service for your next group outing
For Further Particulars Call Jack Bellamy, Local Agent
Union Bus Terminal - 324-5381

WHEAT PRODUCERS FAVOR LEVY INCREASE

The results of a recent vote put to Ontario wheat producers on a proposed licence fee and levy increase, found a clear majority of ballots in favor of the new proposal.

(Members of the Victoria County Wheat Producers Association, were issued with their ballots at their last meeting, February 13, which were forewarded to Toronto.)

Mr. Roy Coulter, chairman of the Ontario Wheat Producers Marketing Board, said that the **ballots processed by the Farm Products Marketing Board show 69.59% of the total votes cast are in favor of the levy increase.**

This will help the board to implement a more sound financial system, he said, pointing out that as a result of the Wheat Board's credid crisis last fall, a greater operating capital is imperative to the continued success of the wheat producers organization.

The procedure of casting ballots at county meetings, Mr. Coulter said, was favored in order that producers be afforded the opportunity to openly discuss the issue in each county prior to voting for or against.

Mr. Coulter explained that while it could not be expected that all 26,000 wheat producers of Ontario would attend meetings, an unusually high number did turn out to the thirty-one meetings held.

Results of the vote were as follows: Total ballots cast 1,161, 808 voted in favor and 353 voted against the proposal. The proposal presented was as follows. "That the Ontario Wheat Producers' Marketing Board deductions for licence fees and levy be increased from the present 10c per bushel (1c licence fee and 9c levy) to an amount not to exceed ten percent of the negotiated minimum price".

(At the present floor price of $1.65, a total deduction of 16½c per bushel would be possible.)

Mr. Coulter said that as a result of the favourable vote, it is presumed that the Ontario Wheat Producers' Marketing Board would implement the new deduction system at the beginning of the new crop year, July 1st, 1964.

However, he said, this is a decision to be made by the Ontario Wheat Producers' Marketing Board following proper approval by government under the Federal Agricultural Products Marketing Act.

Victoria TB group plans for World Health Day

"No Truce For Tuberculosis", will be the rallying theme for the coming annual meeting World Health Day, April 7 of the TB Health Association.

The Victoria County group met last week for their executive meeting to arange plans for the coming World Health Day.

It was decided to set aside $500 to be spent in research.

A message from Dr. M. G. Candau, Director-General of the World Health Association he states that at least 15 million people suffer from infectious tuberculosis in the world today. The disease still claims more than 3 million lives each year: and these are cautious estimates of the situation.

It is true that there has been a spectacular decline in tuberculosis deaths in nearly all economically-developed countries. Between 1950 and 1960 the tuberculosis death rate fell from about 14 to nearly 2 per 100,000 population in the Netherlands, from nearly 21 to well below 6 in the United States, from more than 47 to less than 20 in France and from 122 to 31 in Japan, to mention only a few examples.

Unfortunately the number of tuberculosis sufferers has not declined nearly as rapidly as the number of deaths, and tuberculosis still remains a grave problem even in the more-favored countries. In the world as a whole, it can be estimated that between 2 and 3 million new cases still occur each year.

HI and LO

The high and low overnight temperature readings were 40 and 33.

Zion Fenelon

Mr. and Mrs. George Wiles of Midland, Ont., visited their sister and brother-in-law Mr. and Mrs. Graham Burnett.

Mrs. Roy Morrison, Mrs. Bert Boston, Mrs. Gerald Henry, Mrs. Garfield Henry, Miss Janie Johnston were visitors at the home of Mrs. Mel Rumney.

Mr. and Mrs. Elmer Moynes were visitors at the home of Mr. and Mrs. Bert Spence, of Cambray.

Visitors attending the Zion Irish Supper were from Midland, Lindsay, Fenelon Falls, Islay, Glenarm and Cambray.

Mr. Jim Burnett of Kitchener, visited his parents Mr. and Mrs. Graham Burnett, also Mrs. Burnetts sister Mrs. Elmer Worsley of Cambray.

World Weather

London 46, cloudy; Paris 46, cloudy; Berlin 34, cloudy; Copenhagen 32, cloudy; Rome 41, cloudy; Madrid 45, cloudy; Moscow 30, cloudy; Casablanca 55, cloudy; Tokyo 52, cloudy.

SPECIAL
Pressure Pumps and Sump Pumps
Russel Minaker
Plumbing & Heating
90 William St. N.
Lindsay, Ont.

JOE LAMANTIA'S
(CENTRAL FRUIT MARKET)
- - BETTER FOODS FOR LESS - -
LINDSAY'S FINEST CHOICE RED BRAND STEER BEEF
EVERYTHING'S HERE FOR YOUR
EASTER FEAST

LEAN READY TO SERVE MAPLE LEAF
TENDERSWEET HAMS
Shank Portion lb. 49c
Butt Portion lb. 59c

MAPLE LEAF
SMOKED PICNIC SHOULDERS lb. 39c

MAPLE LEAF
CELLO WIENERS lb. pkg. 45c

FROZEN FOOD
Bird's Eye
ORANGE JUICE 3 6 oz. tins 89c
Morton's Ready to Serve
CREAM PIES 49c

JUBILEE
SLICED BACON lb. pkg. 55c

TEA BISK large pkg. 49c
ST. LAWRENCE
SALAD OIL large size 55c
NEILSON'S
CHOCOLATE BARS 3 10c bars 25c
STUART HOUSE
FOIL WRAP pkg. 31c

MONARCH FLOUR
7 lb. bag 63c

Meadow Gold
ICE CREAM
½ gal. 79c
All Flavors

MAPLE LEAF
CANNED HAMS
1½ lb. tin 1.39

HOT CROSS BUNS
pkg. of 6 29c
Save 10c

STOKELY PEAS 2 15 oz. tins 35c
MANNING'S
Chocolate Mallo COOKIES pkg. 29c

ENCORE
LIQUID DETERGENT
79c
King Size 48 oz.

Soft Rite
TOILET TISSUE
2 2 rolls pkg. 49c
All Colours
Case of 48 rolls 5.88

DOLE
PINEAPPLE GRAPEFRUIT DRINK
3 48 oz. tins 1.00

P.E.I. POTATOES 10 lbs. 39c 50 lbs. 1.49

Joe Lamantia & Sons
Across From Fee Motors On Kerr

AT CLAXTON'S
See our huge selection of
Easter's Crowning Glories
and then
the finishing touch...
your Easter gloves

When you're choosing your finery for the parade, remember gloves for the finishing touch of perfection. Here's fashion at your fingertips . . . in all lengths, colors.
1.00 to 2.98
elegance at Easter...
new handbags
As you go parading, you can be proud of the handbag you carry . . . if, as we suggest, you choose it from our handsome array. Distinctive styles in elegant leathers and new leather looks.
2.98 to 19.95

SCARVES
In matching colours to go with Gloves
79c to 2.98
Seamless Mesh and Full Fashioned
WHISPER NYLONS
Reg. 1.19
97c pair
All Sizes From 8½ to 11

CLAXTON'S
Family Department Store
49 KENT ST. W. LINDSAY

Look your Easter Best
with our
professional SANITONE DRYCLEANING

Be ready—when the Big Day comes! With our expert care and Sanitone's special Soft-Set® fabric finish, your clothes will look their very best. Call on us today—before that last-minute rush.

FOR 25 YEARS

Lindsay
CLEANERS & DYERS

YOUR CLOTHES BEST FRIEND

Kent St. W. Lindsay

"HEALTH SPOT"
Corrective Shoes by
MURRAY SELBY
For Men and Women
COLES SHOE STORE
Next To Fee Motors

Blow the whistle for all your requirements at
McCRAE'S

- Martin Senour Paints
- Southern Piston and Jet Pumps
- Proto Mechanics Tools
- Copper Pipe and Fittings
- Black and Galv. Pipes and Fittings Plastic Pipe
- Heavy Hardware Nuts - Bolts - Chains and Cable
- Steel – In angles, Flats, Channels and Beams
- Welding Supplies
- Quality Plumbing Fixtures
- Lavatories, Recess Baths
- Vitreous China – Water Closets In White and Colour

John McCrae Co.
WILLIAM ST. N. LINDSAY

TV LOGS

CFTO - TV
CHANNEL 9

Wednesday, March 25

8:20—Focus and Morning Report
8:30—Cartoons
8:40—Miss Helen
9:00—Romper Room
9:30—Playtime With Uncle Bobby
10:00—Morning Magazine
12:00—Monday Report
12:30—I Love Lucy
1:00—December Bride
1:30—Our House
2:00—The Millionaire
2:30—Douglas Fairbanks Presents
3:00—Here's Looking At You
3:30—People In Conflict
4:00—Mickey Mouse Club
4:30—Kiddo
5:00—Channel 9 Theatre
"Thief of Damascus" Paul Henreid, John Sutton.
6:35—News, Weather, Sports
7:00—The Best of Groucho
7:30—Dick Van Dyke Show
8:05—My Favourite Martian
8:30—Wednesday Night at the Movies: "The Naked Majah" Ava Gardner, Anthony Francioso
10:30—The Twilight Zone
11:00—CTV National News
11:15—Metro Final
11:35—Sports Beefs & Bouquet
11:40—Pierre Berton

Thursday, March 26

8:20—Focus and Morning Report
8:30—Cartoons
8:40—Miss Helen
9:00—Romper Room
9:35—Meta
10:00—Playtime With Uncle Bobby
11:00—Morning Magazine
12:00—Noonday Report
12:30—I Love Lucy
1:00—December Bride
1:30—Our House
2:00—The Millionaire
2:30—Douglas Fairbanks Presents
3:05—Here's Looking at you
3:35—People in Conflict
4:00—Mickey Mouse Club
4:30—Yogi Bear
5:00—Channel 9 Theatre
"Phyron and The Outlaw" Dexter, Sonny Tufts
6:30—News, Weather, Sports
7:00—Donna Reed
7:30—Outer Limits
8:35—To Tell The Truth
9:00—Zero One
9:30—Jack Paar Program
10:30—The Sports Hot Seat
11:00—CTV National News
11:15—METRO FINAL
11:35—Sports Beefs and Bouquets
11:40—Pierre Berton Show
12:10—Douglas Fairbanks Presents

CKVR - TV
CHANNEL 3

Wednesday, March 25

9:15—Test Pattern
9:30—Ed Allen Time
10:00—National Schools
10:30—Chez Hélène
10:45—Nursery School
11:00—Romper Room
12:00—Popeye's Party
12:15—Noonday Report
12:30—Movie
The Pretty Girl—Robt. Cummings, Joan Caulfield
2:05—Password
2:30—Scarlet Hill
3:00—Take 30
3:30—Friendly Giant
3:45—Misterogers
4:00—Cisco Kid
4:30—Popeye's Party
5:00—Razzle Dazzle
5:30—Woody Woodpecker
6:00—Nation's Business
6:15—T. V. Derby
6:30—News, Weather, Sports
7:00—Candid Camera
7:30—Phil Silvers Show
8:00—Red River Jamboree
8:35—Document
9:30—Festival
10:30—The Rutieries
11:00—CBC TV News
11:15—Weather, Sports, News
11:30—Eleventh Hour

Thursday, March 26

9:15—Test Pattern
9:30—Ed Allen Time
10:00—National Schools
10:30—Chez Hélène
10:45—Nursery School
11:00—Romper Room
12:00—Popeye's Party
12:15—Noonday Report
12:35—Movie
The Green Man —Alastair Sim, Jill Adams, Terry - Thomas
2:00—Password
2:30—Scarlet Hill
3:00—Take 30
3:30—Friendly Giant
3:45—Misterogers
4:00—Mister Piper
4:35—Popeye's Party
5:00—Razzle Dazzle
5:30—Fury
6:00—Tombstone Territory
6:30—News, Weather, Sports
7:00—Dr. Kildare
8:00—The Lucy Show
8:30—The Serial
9:00—Grindl
9:30—Parade
10:00—Naked City
11:00—CBC TV News
11:15—Weather, Sports, News,
11:30—Thriller

CHEX - TV
CHANNEL 12

Wednesday, March 25

10:00—National Schools
10:30—Chez Hélène
10:45—Nursery School
11:00—Romper Room
12:00—Cartoons
12:10—Noonday
12:30—Stage 12
"Hue and Cry" — Jack Warner, Valerie White
2:00—Password
2:30—Calendar
3:00—Take Thirty
3:30—Friendly Giant
3:15—Misterogers
4:00—Cisco Kid
4:30—Seahunt
5:00—Razzle Dazzle
5:30—Woody Woodpecker
6:00—Summing Up
6:30—Maverick
7:30—Provincial Affairs
7:45—Tre Time
8:00—Red River Jamboree
8:30—Perry Mason
9:30—Festival
The Open Grave
10:30—TBA
11:00—CBC News
11:15—Weather, News and Sports.
11:30—Late Movie
"Court Martial"—David Niven, Margaret Leighton.

Thursday, March 26

10:00—National Schools
10:30—Chez Hélène
10:45—Nursery School Time
11:00—Romper Room
12:00—Cartoons
12:10—Noonday Sports News and Weather
12:30—Stage 12
"Wyoming Renegade"—Phil Carey, Marta Hyer.
2:00—Passwort
2:30—Calendar
3:00—Take Thirty
3:30—Friendly Giant
3:45—Misterogers
4:00—Mister Piper
4:30—Seahunt
5:00—Razzle Dazzle
5:30—Yogi Bear
6:00—Summing Up
6:30—Hawaiian Eye
7:30—Whiplash
8:00—Lucy Show
8:30—The Serial
9:00—Grindl
9:30—Parade
10:00—Dr. Kildare
11:00—CBC News
11:15—Summing Up
11:30—Movie—
"Fire Down Below" —Rita Hayworth, Robert Mitchum

Canadiens, Leafs remain in virtual seclusion

The Montreal Canadiens and the Toronto Maple Leafs, who launch their semifinal series in the National Hockey League's Stanley Cup playoffs at Montreal tomorrow night, remained in virtual seclusion today.

Coach Toe Blake, after seeing his Canadiens knocked out of the semifinals the last three years, decided a change was needed this time. He is drilling the N.H.L. champions at St. Jerome in the Laurentian foothills, about 55 miles north of Montreal.

The Canadiens won't return to Montreal until just before game time tomorrow night.

Coach Punch Imlach kept the Maple Leafs in the Detroit suburb of Dearborn since their regular-season finale against the Red Wings last Sunday night. The defending cup champions won't check into Montreal until tonight.

The Canadiens held an edge over Toronto during the regular season, winning seven and losing five. Two games ended in ties.

The other semifinal series between the Chicago Black Hawks and the Detroit Red Wings also gets underway tomorrow night at Chicago.

The Red Wings failed to win a game at Chicago this season, losing five and tying two. The Black Hawks, on the other hand, didn't win a single regular season game at Detroit.

—UPI

Fenelon Falls

Mr and Mrs. G.B. Dalby and Ruthanne visited their son-in-law and daughter, Mr. and Mrs. Sidney Daniels in Toronto.

Miss Gladys Pogue of Scarborough visited with her niece Mrs. Irwin Lawrance. Mrs. Lawrance and their family.

Mr. and Mrs. J.E. Barrett have returned home after a short winter vacation at Fort Lauderdale and other parts of Florida.

Cpl. and Mrs. Gordon Gray and family of Campbellford, visited with Mr. and Mrs. E. Sharp and Miss Joyce Sharp.

KB MOTORS
Your Authorized Morris Dealer
BMC Sales - Service - Parts
PHONE 324-6521
For Demonstration
151 Angeline St. N. Lindsay

LEARN SHORTHAND
in 8 weeks with
SPEEDWRITING
NO SYMBOLS – NO MACHINES
USES ABC's

Easy to learn SPEEDWRITING uses familiar ABC's. In just 8 weeks you can be taking dictation at 100 words per minute. (Longer time required at night school).

SPEEDWRITING is not a substitute for Shorthand—It is The Modern Shorthand.

NEXT CLASS STARTS MARCH 30
No Late Entries Permitted
We hold exclusive franchise for South-Central Ontario

ENROLLMENTS FOR EASTER TERM
Accepted until March 30

A COMPLETE BUSINESS COURSE
for young men and women
Expert Instruction at Reasonable Cost

LINDSAY BUSINESS COLLEGE
106 Kent St. W. Lindsay, Ontario
Phone 324-2411, if no answer, call 324-5118

Association not to take any action

The World Boxing Association has decided not to take any action at this time on its threat to strip Cassius Clay of his heavyweight title for conduct detrimental to boxing. W-B-A President Ed Lassman officially "shelved" the action until after the senate hearings now being held in Washington. Lassman emphasized that the championship committee should have an opportunity to "explore the many ramifications".

Cassius was quite happy over the latest development and bellowed—"As I said all along, the only place they can take my title away from me is in the ring . . . and nobody can do it there either. —UPI

pedwin.

Pedwin's Campus Collection

Here's smart, sleek styling that fits any campus wardrobe. Wear 'em for dress or wear 'em to class . . . they're lightweight and handsome. Pedwin brings you the kind of shoe design that keeps on growing in popularity. Drop by and see all our Pedwin styles.

Leslie's Shoe Store
Limited
A. L. Hill, Manager
111 Kent St. W. Dial 324-2575

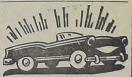

EXPERT
BODY & FENDER
REPAIR
SERVICE
- OUR PAINT JOBS TOPS
- OUR PRICES MODERATE
- OUR WORKMANSHIP UNEQUALLED

MANLEY MOTORS
76 WILLIAM ST. N. 324-3548
O.M.L. N.A.L.

well drilling
CALL
J. F. HENDERSON
103 Elgin St.
Lindsay, Ont.
324-6018
we recommend and install
STA-RITE
WATER SYSTEMS
Let us determine the correct location for your well; drill it to the right depth for best water at lowest cost. We install the right size and type Sta-Rite water system for you too. Call for free estimate.

GOODYEAR SERVICE STORES
YOU'LL ENJOY DEALING WITH SPECIALISTS

GOODYEAR
FACTORY
CLEARANCE

Right now, new stocks are rolling off the assembly line—so present tires just have to roll out of here. Of course, we could rent space somewhere. But we'd just as soon save on rent and pass the savings on to you. You help us get some elbow room. We'll give you big savings on a list of tires as long as your arm. Come in and choose your bargain today!

NO LIMIT GUARANTEE
All new Goodyear auto tires guaranteed without limit to months, miles, roads and speeds.

CLEARANCE

All Name Brand tires. Received in exchange from drivers insisting on Goodyear as original equipment on their new car. Some practically brand new.

UP TO
30% OFF

CLEARANCE

Lots of safe mileage left on some of these tires if you hurry in and take first pick. Worth looking over.

FROM 3.95 EA.

GO GOODYEAR
SERVICE STORES
50 Lindsay St. S. Lindsay
324-5112

CLASSIFIED ADVERTISING RATES

CASH RATES

Locals, Birth Notices, Engagement Notices, Death Notices, Cards of Thanks, In Memoriam Notices and Classified Advertisements: 3 cents per word for each insertion plus 1 cent per word per insertion in the Thursday Post or Thursday Post Weekend Supplement.

SPECIAL VALUE

11 cents per word for six consecutive insertions in the Daily Post plus one insertion in both the Thursday Post and Thursday Post Weekend Supplement.
Maximum charge for the Thursday Post or Thursday Post Weekend Supplement 50 cents.
10 cents for Box Number
Count each set of figures as one word
Minimum charge 50 cents.

Locals, Engagements, Births, Marriages, Deaths, In Memoriam notices, etc. should be written clearly or typewritten and copy brought or forwarded to office to avoid any possibility of error.

Front Page Classifieds
(OVERFLOW)

FOR SALE

FOR SALE

Let us quote you on building A NEW HOME. We have selected lots from $600. up. Also ½ acre lots for V.L.A. homes. Call our office Anytime.

2 Storey Brick, 6 rooms, 3 pce. bath, close to public and high schools. Full basement, new gas furnace. Garage. $8950.—$1000 down. $65.00 monthly.

1½ storey home, 7 rooms, 4 piece bath, oil heating, garage, 66 ft. lot. Needs some repairs—. $1500. down.

We have buyers waiting for bungalows in all districts in town.

A. Strassburger, Broker
129 Elgin St. W., Lindsay.
324-6371 or Ross Hay
324-3496
(H109)

FULLY EQUIPPED and furnished lakefront, 3 bedroom cottage, 14 miles from Lindsay. Apply Robert J. Parkin 11R12 Oakwood. (16280)

GIRL'S COAT, Red laminated, size 14, 4 Melbourne St. E. (H83)

GIRL'S LAMINATED Spring coat, blue, size 14, good condition, reasonable, 324-2015 after 6.30. (16273)

GOOD MIXED HAY and straw, also horse hay delivered. Orillia 326-2625 after 8 p.m. (16158)

GIRL'S ROSE COAT, size 12, 15R111 Manilla. (16248)

GREY GANDER. Albert Leslie. Phone Bethany 17R12. (H107)

HAY and STRAW, any amount 25R6 Oakwood after 6 p.m. (15511)

HAY — Alfalfa and Timothy. W. Fulton, 738-2654. (H70)

HOMES FOR SALE
Kawartha Drive — bungalow, large bright kitchen, plenty of cupboard area, 2 lazy susans, all natural finish, built in stove and oven, laundry chute, dining area, living room, 4 pc. coloured bath with large vanity, 3 bedroom, full basement, laundry tubs, wired for washer and dryer, gas heat and hot water, carport, double drive. Lot 87 x 120 — house 1120 sq. ft. Asking $14,700.

Pottinger St. — 5 room brick bungalow, kitchen, dining area, living room, 3 bedrooms, 4 pc. bath, finished rec. room, grade entrance, oil heat, stone planter across the front, very large lot. Asking $14,000.

Maple Crescent — beautiful large 4 bedroom home, field stone front, kitchen has large eating area, very bright cheerful dining room opening onto stone patio, large living room, mahogany panelled rec. room, attached garage, $21,900.

Little Britain area—on county road, 4 room house in good condition, 25 acres, 10 cleared, apple trees, barn, full price $4,900.

O'CONNOR & O'CONNOR
Real Estate General Ins.
47 Lindsay St. 324-6191
(H101)

1956 HILLMAN HUSKIE, mechanically sound body in fair condition, 324-5708 between 6 and 8 p.m. (16027)

FOR SALE

INCOME PROPERTIES
Storey-and-a-half red brick, North Ward, two apartments, both rented. Front apartment, three bedrooms, 4 pc. bath, modern kitchenette, dining room, and new, red brick sun porch, winterized. Rear apartment, one bedroom, 3-pc. bath, kitchen, large living room, separate entrance. Both have garages. All offers considered.

East Ward — $8,000 — Two storey dwelling with two apartments, one up, one down. Each have five rooms with 3-pc. bath. Both rented. All offers considered.

Two storey cement block dwelling with stone finish. Upstairs apartment, 5 rooms, 4-pc. bath, nicely decorated. Downstairs apartment, two-pc. bath, laundry room, kitchen and 4-pc. bath. Basement two-pc. bath, laundry room, two bedrooms. Oil heated, asking price $11,000.

FOR THESE AND OTHERS CALL
FOUND REALTY LTD.
324-2185
Open Evenings (H42)

MARTINDALES
GAS and OIL HEATING SALES and SERVICE
Lennox Furnaces
5 year payment plan
Phone 324-4386
(H64)

'58 METEOR V-8, automatic, hardtop, excellent condition, Clarence Eades, RR2, Sunderland, Ont., 10th Con., Brock Township. (16078)

MODERN 3 bedroom bungalow, rec. room, West Ward, terms, Ray Lawson Broker, 324-5248. (H52)

OFFICE EQUIPMENT, Typewriters, Adders, Cashiers, Duplicators, Cheque Writers, Comptometers. Three hundred new and used. We buy, sell, rent, service. Hamilton Office Equipment, 137 Brock South, Whitby, Ont. MO. 8-5849. (15423)

ONE TABLE LAMP, one T.V. lamp, pictures and dishes, 324-2300. (H32)

'77 OLIVER TRACTOR A-1 condition with heat houser, Scott Grant, RR4 Woodville. (16132)

PETERBOROUGH PONTOON Boat, Islander model 22 ft., with side curtains and half top. Make a house boat out of it. $595.00. Motors available 35 h.p., $200.00 and up. Burrough's Marine, Rosedale. Hwy .35. (15643)

POM PUPPY, orange, male, registered toy stock, 324-4573. (16068)

49 PLYMOUTH, 4-door, '64 plates, good tires, in running condition. Phone 9R13 Cambray after 6 p.m. (H95)

QUARTERS of Beef and sides of pork, top quality at lowest prices. We do a complete custom work, slaughtering, wrapping, marking, sharp freezing in our modern refrigeratorated inspected plant. Sutcliffe's, Little Britain. 32. (H2905)

QUALITY PLASTIC Clothes Line, line elevators, pulleys, lightners, heavy galvanized wire $1.50 hundred feet at Edwards' Hardware. (16103)

FOR RENT

RANCH — 100 acres more or less, with frame barn 30 x 60 on stone foundation, creek running through one corner, to be sold by tender. Highest or any tender not necessarily accepted. Closing date April 8, 1964. Apply to Torrance Robertson, Dunsford. (16246)

RANCH — 140 acres near Fenelon Falls, 10 acres of maple bush, 50 acres of working land, balance pasture with plenty of water and good barn, price $8,500. with terms. Call Leslie Knox, Dunsford 25R21 or Bernice Newton, Frost Agency, 324-3535. (H93)

RINGER WASHER Westinghouse deluxe, pump and timer, excellent condition. $48.00 or best offer, 324-4256. (H97)

RUBBER DOOR MATS 79c. Dustbane sweeping compound, push brooms, floor oil, floor waxes and cleaners at Edwards' Hardware. (16104)

SAWMILL — Complete with Walter Green edger, lumber rule, reasonable. Mrs. Lewis Jones, Phone 649-5662.

(H4979)

1949 SHULTZ House Trailer, Tandem 26' x 7'. Also 1957 Chev. Dump Truck. M. Webdale, Kirkfield, Ph. 438-3291. (H4890)

SIGNS FOR SALE — "For Rent, For Sale, Private Property, No Trespassing." etc., size 11 x 14 - 30 cents each, Daily Post. (22036)

TABLE POTATOES. Mar. 31st is definitely the last day to get your table potatoes. Reid Torrey, 439-2305 Woodville. (H94)

TEENS SIZE 14 Spring Coat, 324-5245. (16190)

4 — 750 x 20. Truck tires on Ford wheel, Bobcaygeon 738-2720. (16174)

TRACTOR TIRE with rim and tube, size 11 x 36, perfect condition, reasonable, call 324-3350. (H45)

TYPEWRITER RIBBONS for sale 1st quality, full length, 65 cents each. Daily Post.

WEDDING INVITATIONS — Prompt, efficient service. Daily Post. (22037)

WHOLESALE PRICES AT LOW COST

56 Buick, 4 door hardtop, stick shift, $479.00.

56 Pontiac, 6 auto, radio, $297.00.

56 Pontiac, V-8 hardtop, stick, $289.00.

55 Olds. 4 door, hardtop, $224.00.

55 Desoto, excellent runner, $193.50.

55 Olds., radio, $398.00.

53 Olds., sedan, radio $99.00.

See Keith or Ron

SHARON MOTORS
129 Angeline N.
Lindsay
(16199)

$3,000, Waterfront, 2 bedroom insul brick, conveniences, $1,000 down, extra lot available. $8,500, Brick, 5 rooms, garage, 3 pc. bath, gas furnace $500 down. $15,800, 135 acres of the finest loam, brick home, bank barn, near Cambray. For these and others call George A. Dent, Realtor, 324-2282. (H36)

FOR RENT

TWO BEDROOM heated apartment, centrally located, Phone 4-5139 or 4-5533. (16252)

2 BEDROOM APARTMENT, 324-6609 after 6. (H27)

3 BEDROOM HOUSE William St. N., Available now. 324-5241. (16150)

1 BEDROOM APARTMENT, appliances, private entrance, evenings 324-4942. (16233)

BACHELOR APARTMENT, private entrance, furnished, North Ward, Dial 324-3640. (H112)

FOR RENT

5 ROOM APARTMENT in modern apartment building, 2 bedrooms, private front and rear entrances, basement storage, locker and washing facilities, heat, T.V. outlet, stove and refrigerator provided. Phone: 324-3874 evenings, 324-3577 days. (H4973)

1 BEDROOM APARTMENT, ground floor, heated, water, refrig. and stove. Available April 1st. Box 1689, Daily Post. (H13)

HEATED APARTMENT North Ward, modern, 2 bedrooms, laundry and storage facilities, Mrs Pyett, Ray Lawson Broker, 324-5248. (H51)

HOUSE — 1 mile from town, Fenelon Falls 306W1 or Box 1666 Daily Post. (15676)

HOUSE, 125 Durham St. W., immediate possession, 324-4137. (H105)

PASTURE — 200 acres, lots of water, Cecil O'Neill, RR5 Lindsay. (16259)

7 ROOM HOUSE in Seagrave, tenants with good reference, Brooklin 655-4753. (H41)

LARGE BED SITTING ROOM, kitchen facilities, gentleman preferred, 324-6215. (16144)

MODERN Bond St. Apartment 3 bedrooms, ground floor, available immediately, 324-5241. (16151)

5 ROOM APARTMENT upstairs, heated, 324-5331. (16196)

2 ROOMS, furnished or unfurnished, lots of parking space, 324-5008. (H48)

4 ROOM BRICK APARTMENT central, heated, available, 324-2438. (H69)

2 ROOMS, kitchen privileges, gentleman preferred. 324-4626. (16255)

ROOMS FOR RENT, East Ward. Box 1967, Daily Post. (16277)

7 ROOM newly decorated house in village of Dunsford, convenient to schools, water on tap, oil furnace, available April 324-5636. (H82)

UPPER DUPLEX children welcome, available immediately, 324-4535 or 324-4470. (H39)

FOR SALE OR TRADE

FOR SALE OR TRADE, 56 Dodge panel truck, good condition. Building suitable for garage or workshop. Mobile home, furnished, 4 piece bath, sleeps six. Call Ivan Pollard, 324-2292. (H25)

WANTED TO RENT

100 ACRES of pasture or grain for 20 yearlings. Reid Torrey, 439-2305, Woodville. (15915)

2 OR 3 BEDROOM COTTAGE, inside conveniences, safe beach July, 324-2580. (H63)

COTTAGE for season, located near Lindsay, must have safe beach. Apply Box 1690 Daily Post. (46)

POLLED HEREFORD BULL, for service, 799-5364. (16137)

RANCH, good fences and plenty of water. Box 1679 Daily Post. (15938)

HELP WANTED

EXPERIENCED COOK, references required all benefits, STEDMAN'S STORE. (H133)

GENTLEMAN wants middle aged housekeeper; small bungalow. Live-in. Box 1674. Daily Post. (H4996)

IT'S TIME to establish yourself in a business of your own, with a REAL FUTURE. Sell at high commission our fast selling line of guaranteed products mostly: Food Products, medicinal Preparations, Cosmetics, brushes. Experience helpful, not necessary. Details on request. Familex, Dept. M 8, 1600 Delorimier, Montreal, Que. (H4820)

MAN FOR FARM WORK, Kenneth Reid 324-2074. (15959)

HELP WANTED

PARTS MAN — For Implement and Automotive Dealership. Apply in own handwriting giving full particulars, age, experience, etc. Box 1965 Daily Post. (H88)

FEMALE HELP WANTED

AT HOME spare time work representing one of Canada's finest camps for boys and girls 6-17. Established 1930. Generous remuneration. Write for details: Dr. Martin, Camp Wildwood, Vaudereuil, Que. (H4867)

FULL TIME Female factory worker. Box 410 Cannington. (H89)

HELP WANTED MALE

WANTED: Reliable man as Dealer in Lindsay. Experience not necessary. Fine opportunity to step into old profitable business where Rawleigh Products have been sold for years. Big profits. Products furnished on credit. Write Rawleigh, Dept. C-263-163, 4005 Richelieu St., St. Henry, Montreal.

WORK WANTED

BABY SITTING, can live-in. Phone Manilla 43R2. (16251)

BOY 17 desires apprenticeship as a mechanic. Apply Box 1687 Daily Post. (H110)

BOY 17 desires apprenticeship as a body and fender worker. Apply Box 1688, Daily Post. (H111)

CUSTOM Chain Sawing, Kenneth McKnight, 324-2362. (15914)

CUSTOM CORN PLANTING. Book now, guaranteed early, also booking grain corn picking for 1964. James E. Graham, 324-3992. (16220)

EXPERIENCED bookkeeper desires permanent position. Apply Box 1966, Daily Post. (16258)

FOR GAS AND ELECTRIC welding see STAPLES MARINE & MARINE SHOP SERVICE, Queen St. 324-5618. (16072)

FURNACES Vacuumed Cleaned. Chimneys cleaned. 24-hour service, Lindsay Furnace Cleaners 324-6082. Town or country. (H62)

HOUSEWORK or sewing, 324-5544. (H24)

HOUSEWORK or baby sitting, by day or week, 324-3118. (16226)

TED'S VENETIAN BLINDS, cleaning and repairing 324-2252. (H60)

WILL BOARD mother and infant and look after baby while mother works, 324-5934. (H91)

YOUNG MAN, 21, desires steady employment of any kind. Apply Box 1692, Daily Post. (16201)

YOUNG GIRL desires work on Saturdays. Apply Box 1968, Lindsay Daily Post. (16282)

BOARDERS WANTED

BOARDERS OR ROOMERS, share room, 324-5309. (16160)

BOARDER WANTED, girl preferred, 324-3207. (H81)

BOARDERS WANTED, 324-5008. (H47)

WANTED

CULTIVATOR 3 point hitch, 7½ to 9 foot, harrows, 5 or 6 section, 324-4355. (H7)

DEAD STOCK, Burrett Fur Farm, payment on the spot, up to $20. for dead or crippled cows and horses according to size and condition. Small animals removed free. Don't accept promises — your animals are worth money. Phone long distance for Zenith 66550 (no charge to you or Peterborough 742-4330 collect). Dept. of Agic. Lic. 226C63. (H59)

WANTED

GENERAL MECHANIC, specialized in tune ups, small repairs, good opportunity to advance. Apply Box 1691, Daily Post. (16198)

LESEE to operate service station in town of Lindsay, for Major Oil Company. Apply Box 103, Post Office, Lindsay. (H4793)

PASTURE for 34 head of cattle. Phone Cannington 432-2126. (H4889)

PASTURE for 20 head of Holstein heifers. Woodville 439-2189. (H4975)

PASTURE for 30 head, mostly yearlings. Harvey Purvis, Sunderland 49R10. (16284)

PIANO — Apartment size, upright with bench. Must be in good condition. Apply Box 1693. (16206)

RELIABLE LADY to baby sit 5 day week. Box 1964, Daily Post. (H71)

TRACTOR with steel wheels, 324-3025. (H8)

VACUUM CLEANER, for cash or trade Industrial floor scrubber 324-3791 after 12. (16177)

SALES HELP WANTED

STOP WORRYING about debts. Pay them by giving Rawleigh Service in Lindsay. Established routes. Easy to start. No money required, write Rawleigh, Dept. C-258-815, 4005 Richelieu St., St. Henry, Montreal.

MONEY TO LOAN

FIRST MORTGAGE LOANS
Interest rates 7% to 7½%
Consult Mr. Maidens or
Mr. Gordon
Phone 324-2123
Victoria and Grey Trust
Company
(H65)

MORTGAGES
Funds available for first and second mortgage loans
Reasonable interest rates.
Consult
W. J. Bundscho
Found Realty Ltd.
Phone 324-2185
(H66)

TENDERS WANTED

Tenders will be received by the undersigned for the sale of 10 cord of mixed wood in 16 inch length. Tender to close at 6 p.m. on Tuesday, March 31st. Wood may be seen at the Township of Eldon machinery shed. D. A. Grant, Clerk, Bolsover, Ont. (H4869)

Tenders will be received by the undersigned up until Friday, March 20th, 1964 at 6 p.m. for supplying the Township of Eldon with the necessary amount of warbicide to handle the 1964 spray. D. A. Grant, Clerk, Bolsover, Ont. (H4869)

FOR SALE BY TENDER

ARENA
FOR SALE BY TENDER
EXISTING Arena at Haliburton for sale and removal. Highest or any tender not necessarily accepted. Tenders to be in hands of the undersigned by April 18, 1964. 5 p.m. Wayne B. Wood, Clerk-Treasurer. (H135)

WANTED

Highest Prices Paid according to size and condition. Small animals removed free.
PHONE ZENITH 55800
No Toll Charge
Power Equipped Trucks
Call Any Time
ED. PECONI & SON LTD.
R. R. 2, Woodville
Collectors License 302-C-64

NOTICE to CREDITORS

NOTICE TO CREDITORS AND OTHERS

In the Estate of Marion Ross, of the Town of Lindsay, in the County of Victoria, Married Woman.

All persons having claims against the estate of the above named deceased who died on the 9th day of January 1964, are required to send full particulars of same to the undersigned solicitors for the executors on or before the 23rd day of April, 1964, after which date the estate will be distributed having regard only to the claims of which the undersigned shall then have had notice.

Dated at Lindsay this 16th day of March, 1964.

Fulton, McQuarrie & Hill, 12 Lindsay Street North, Lindsay, Ontario. Solicitors for Victoria & Grey Trust Company, Executors. (H4930)

Nick's Dead Stock Service and Burrett Fur Farms
Have combined to Give Better Service and Higher Prices

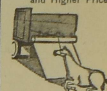

Highest prices paid for dead and disabled cattle, horses, hogs and small animals removed free.
FOR FAST SERVICE PHONE LINDSAY
324-5271
(collect)
OR
Zenith 9-1130
Zenith 66550
Licence 298C64
24 Hour a Day
7 Days A Week

Mon. to Sat. 8 a.m. — 9 p.m.
Sunday 10 a.m. — 5 p.m.
Gas Bar 8 am—12 pm Daily

MOTORCADE STORES Ltd.
AUTO PARTS ACCESSORIES
5% BONUS COUPONS
Over 100 Stores in Ontario

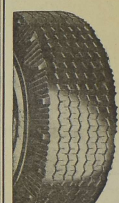

Brand New
ALL NYLON Standard TIRES
An amazing low price for these top quality tires. Features life-time guarantee, 24 months FREE road hazard insurance, size 670/15 only.
TUBE TYPE **6.88** with Class A trade

TIME TO TUNE UP YOUR MOTOR
For Those Carefree Summer Miles
Call And Ask For Mr. Tully or Mr. Ball For Personalized Service as to the Price of
324-6177

MUFFLERS
Installed in 15 minutes
Specially treated for maximum rust resistance. Heavy gauge baffles are guaranteed against blow-out. Completely installed.
as low as **6.45**

MOTORCADE GASOline
Saves you money
Three Ways:
1. On Blending
2. On Coupons for Merchandise
3. On Lubrication

BONUS COUPON 50¢ FIRST LINE QUALITY - VOLUME PRICE A026836
MOTORCADE STORES SAMPLE A0268
50¢ REDEEMABLE FOR MERCHANDISE
CASH BONUS
SAVE ON GAS
Free Lubrication To Our Regular Gas Customers
MOTORCADE STORES
80 LINDSAY ST. S. 324-6177

TEACHER WANTED

TEACHER WANTED — Twp. School Area No. 2 Mariposa requires teacher for school year starting Sept., 1964. School well equipped, good cupboard space, oil fired furnace, water pressure system, etc. School on County Road. Apply to W. E. Rogers, Sec.-Treas., 93 Regent St., Lindsay, Phone 324-4617. (H16)

TEACHER WANTED for S. S. No. 7 Manvers. Duties to commence in Sept. Four grades. Apply stating qualifications, salary expected and last inspector to J. Robert Vivian, Sec-Treas. (16261)

LOST

BEAGLE HOUND, male, black, white and tan, with small tic in ear, reward. Oakwood 1982 collect. (H40)

PET BEAGLE, spade, brown, white and black, wearing harness, vicinity Angeline St. S., reward, 324-8890. (H53)

LIVESTOCK FOR SALE

HEREFORD BULLS, serviceage and younger. Horned and polled. Ivan Anderson, Cameron. (16274)

Contractor Seeking Contracts

For Office Repairs and Alterations
To Residential or Commercial Buildings
also
Complete Carpenter Work on New Homes.

FOR FREE ESTIMATES...

Contact
ERNEST PHELAN
Construction Co.
Manilla 24 Ring 21

LIVESTOCK FOR SALE

PIGS FOR SALE, 324-2268. (15912)

6 HEREFORD COWS, bred for April and May; 6 two-year-olds and 5 yearlings. The property of Wake Bailey. To be sold at Woodville Livestock Auction Sale Barn on Saturday, March 28th. (H96)

15 HEREFORD YEARLINGS, Manilla 24R4. (H86)

10 GRASS STEERS, 600-700 lbs. Gordon Adam, 12R32, Cambray. (16193)

POLLED SHORTHORN BULL, serviceable age. Robert Parkin, 11R12, Oakwood. (16281)

3 REGISTERED HEREFORD bulls, 11 months to one year. Sired by Jarvis Centurian, grand champion at the Ontario Bull Sale. Apply to Norman McLeod, Blackwater, Phone 92R4 Sunderland. (H106)

5 STOCKER YEARLINGS, 2 Hereford, 3 Holstein, approx. weight 2600 lbs., sell now will feed until pasture. Phone 324-4072. (H102)

3 STOCKER STEERS, 1 heifer will feed until grass, 799-5304. (16178)

AUCTION SALES

AUCTION SALE — Livestock and implements, 1956 D.C.A. Case tractor, live power; model S. Case tractor, live power; 1963 P.T.O. manure spreader; 1962 Case baler; Case Forage Harvester; 2 wagons; Combine; thrashing machine; 1962 Case side delivery rake, full line of modern machinery; 60 head high grade Hereford cattle, 2 Herd sires, 20 mature cows, due March, April, May and June, remainder yearlings and 2 years old. Hay, straw, silage 28 sheep. Property of Emery and Bud Windrem, Lot 6, Con. 4, Emily Township; ¼ mile north of Omemee from Dominion Bank corner. Wed., March 25. Terms Cash, Absolutely no reserve. Sale 11:30 a.m. Lunch will be served. Carl Hickson, Auctioneer.

AUCTION SALE — Saturday, March 28, 1964 — 10 good used tractors, several wheel and 3 pt. hitch cultivators, 4 balers, 3 combines (1 SP), Giehl self-unloading forage box BU 85, 2 near new threshers, 5 tractor type spreaders, 2-row corn picker, Habco dryer, anything in farm machinery, most items serviced and ready for use. Commencing 11 a.m. at Nobleton Farm Service, one mile west of Nobleton (Hwy. 27). (H76)

AUCTION SALE of Farm Stock, Implements and Furniture, the property of the late Fred Schmidt. Lot 35, Con. 6, King Twp., 7 miles west of Newmarket (corner of Davis Dr. and Con. 6) on Saturday, March 28. Hereford steers, W-4 International tractor, full line of machinery. No reserve. Terms Cash. Sale at 1.30. Reg. Johnson, Auctioneer. (H4956)

AUCTION SALES

AUCTION SALE of Farm Stock, Implements, Hay, Straw, Grain, the property of Neil M. Rainey. Lot 3; Con. 9, Brock Twp., 3 miles south of Wilfrid on Saturday, April 4. 40 head of Holstein cattle, No. of fresh heifers and springer cows. No of good sows and chunks, Quantity of baled hay and straw, W-4 International tractor (good shape), Cockshutt 30 tractor, full line of machinery. Farm sold. No reserve. Terms cash. Sale at 1 p.m. Gerald Graham, Larry Johnson clerks; Reg. Johnson, Auctioneer (H5948)

AUCTION SALE — furniture, antiques, etc. Saturday, March 28th, estate of late **CECIL H. PARDY,** Bobcaygeon, Ont. Heintzman piano, chesterfields, rugs, new refrigerator, corner china cabinet, guns, bedroom furniture, dishes, glassware etc. See bills. This is a large sale of good, interesting items. Plan to attend. Terms cash. Sale at 1 p.m. No reserve, estate sale. Orval McLean, Auctioneer, 324-2791 Lindsay or 52 Oakwood. (H4988)

AUCTION SALE of Farm Machinery and Household Furniture, the property of Ernest Bruce. Lot 10, Con. 8, Thorah Twp., 2 miles north, 1 mile east of Beaverton, on Thursday, April 2. M.H. 30 tractor (good shape), Ford tractor, M.H. baler. No. 66 (good). M.H. clipper combine, New Holland P.T.O. manure spreader (new), full line of machinery; Quantity of household furniture, some antiques. Farm sold. No reserve. Terms cash. Sale at 1.30. Gerald Graham, Clerk; Reg Johnson, Auctioneer. (H4955)

AUCTION SALES

AUCTION SALE — Livestock and implements. Allis Chalmer baler, power mower, 1959 John Deere potato planter, full line of machinery. 33 head of Hereford and Holstein cattle, fowl, wood, hay, grain and straw. Quantity of traps and canoe. Property of Nasmyth Henry and Son. Lot 2, Con. 3, Ops Township, 1½ miles north of north Janetville school off 14th concession of Manvers or 2 miles north of Janetville. Saturday, March 28th. Terms Cash. No reserve as owner is in ill health. Sale at 1:30 p.m. Lunch will be served. Carl Hickson, Auctioneer. (H4995)

AUCTION SALE of Farm Stock, Implements, Hay, Straw and Furniture. The property of Stuart Taylor. Lot 10, Con. 2, Georgian Twp., 4 miles north of Zephyr or 1 mile north and 4 miles west of Udora, on Saturday, April 11. 13 Hereford cows with calves by side, 300 to 450 lbs., good P. B. Hereford Bull, 1200 bales of hay, 300 bales of straw, Ford tractor (good shape), Ferguson equipment, New Holland baler No. 66 with 2 cyl. motor, Smoker hay elevator, Snow Blow snow-blower (new), Quantity of potato equipment, full line of machinery, Quantity of furniture. Farm sold. No reserve. Terms cash. Sale at 1 p.m. Reg. Johnson, Auctioneer; Gerald Graham, Robt. Weir (clerks). (H77)

AUCTION SALE — Complete disposal of 42 head of high grade Hereford cattle. 20 cows bred to come in March, April and May. Balance 21 yearlings, steers and heifers. One registered Hereford bull, 6 sows, due time of sale. One registered hog. Your welcome to visit this farm to see the lovely herd before sale. Property of Frank H. Watson, 1½ miles south of Seagrave on Port Perry Road. Sale will be held in Woodville Livestock Auction Sale Arena, Saturday April 4th at 1 p.m. at our regular sale. Located 1½ miles east of Woodville. No reserves as going up farming due to to ill health. Terms cash. Norm Fraser and Gordon MacIntyre, Auctioneers. Sale barn staff will look after clerking and handle herd. (H4983)

AUCTION SALE — Livestock and Implements, W. D. 45 Allis Chalmers tractor with manure loader, 1961 Hay conditioner, 1961 New Holland 616 Forage harvester, 1962 International baler, Allis Chalmers trail type power mower, Massey Harris 15 disc seed drill, milking equipment, full line of modern machinery, some poultry equipment, hay, wheat, 28 sheep, swine, some furniture, 15 head of Purebred and grade Jersey cattle, 10 mature cows, due March and April remainder yearlings and calves. Herd is registered vaccinated and blood tested. Property of Vernon C. Lowes, Lot 21, Con. 5, Emily Township, 6 miles west of Peterborough on No. 7 Highway, turn north at Fowler Corners, 1½ miles, on Saturday, April 4. Terms cash. No reserve. Machinery sale 12:30. Cattle sale at 3 p.m. For catalogue of this sale write Carl Hickson Auctioneer, Reaboro (H15)

Woodville

Mr. and Mrs. Norman Thompson and family of Orillia, were guests of Mrs. W. Hill.

Congratulations to Miss Barbara Lane who had the honour of being crowned Queen of the Ball at the Fenelon Falls High School formal.

Mr. and Mrs. J.C. Imrie and Eachern visited in Orillia with Mr. and Mrs. Carmen Byrnell and family.

Mr. and Mrs. Bert Tompkins visited Mr. and Mrs. E. L. Fäed and Mrs. A. MacLeod.

At Rest

COLLINS, Maurice Caryl — Entered into rest at the Wellesley Hospital, Toronto, on Tuesday, March 24, 1964. Maurice Caryl Collins, beloved husband of Elizabeth Jean Collins and dear father of Mary, at home, Nancy, Patricia (Mrs. Norman L. Adams) and Donald all of Toronto also survived by 5 grandchildren. Resting at Mackey Funeral Home Peel St., Lindsay, from 2 p.m. Thursday for service in the chapel on Sat. March 28, at 2 p.m. Temporary entombment at Riverside Cemetery Vault. If desired donations may be made to Medical Trust Fund of the Wellesley Hospital through funeral home. (H111)

Nearly 300,000 people of all ages and all walks in life participate in Canadian Red Cross water safety services and projects each year.

Auction Sales

Let Me Help You Plan Your Sale

Specializing In
General Merchandise
Farm – Real Estate
Household Furniture, Etc.

Call Me Now For Rates and Dates.
"Have Case — Will Sell"

Orval McLean — Auctioneer
LINDSAY 324-2791 or OAKWOOD 52

TANGNEY'S Furniture and Appliances, 31 Kent W. PH. 324-4831
Morley Greaves Co. Ltd., 130 Kent W. PH. 324-3581
Earl Kennedy Electric, 24 William St. S. PH. 324-4641

VALUABLE DOOR PRIZES

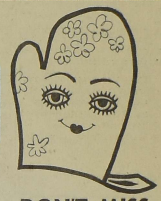

VALUABLE DOOR PRIZES

DON'T MISS
HYDRO SHOWTIME
at
THE ACADEMY THEATRE, LINDSAY
THURSDAY, APRIL 2nd, 8 P.M., Admission 50c
Presented By
Lindsay Hydro Electric Commission
Under The Auspices of
The Order of The Eastern Star "Coronation Chapter"

"FREE" DOOR PRIZES donated by Your Electrical Appliance Dealers

COURT'S Furniture & Appliances
- Electric Kettle
- Table Lamp
- TV Lamp
- 4 - L.P. Records

T. EATON Co. BRANCH STORES
- Eatonia Vacuum Cleaner
- Berkley Fry Pan
- Berkley Hand Mixer
- 4-Fiesta Coffee Makers

MORLEY GREAVES CO. LTD.
- Sunbeam Hairdryer
- G.E. Steam & Dry Iron
- Philips Hand Mixer

EARL KENNEDY ELECTRIC
- 2-Silex Toaster - Broilers
- 2-Silex Mixer/Blendettes

FRED SMITH APPLIANCES
- 2 - Crest Electric Can Openers

TANGNEY'S Furniture & Appliances
- Sampson-Dominion Hairdryer
- 3 Light Pole Lamp

SAFE, CLEAN, FLAMELESS ELECTRICITY

FRED SMITH Appliances, 53 Lindsay St. S. Phone 324-5711

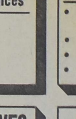

COURTS Furniture and Appliances, Phone 324-2272

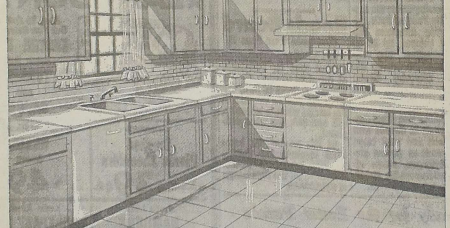

Remodel your kitchen...

We will custom design a kitchen unit to fit your present kitchen.

We build your new cabinets right in our own shop.

Built by Experienced Craftsmen

All units have arborite counters and cinclude stainless steel sinks and taps.

• BIRCH • FIR • POPLAR
• MAHOGANY • WALNUT

FOR AS LITTLE AS $10 PER MONTH

— FINANCING —

We have a budget plan to suit every need.
Low down payments and easy monthly terms.

CASH	LOAN	PAYMENT
30-Day Charge	E.G. $100.00	$10.00 month
ABC or IAC	E.G. $200.00	$20.00 month
	E.G. $500.00	$24.00 month
	E.G. $1000.00	$35.00 month

FINNEY LUMBER LTD.
Angeline St. S. Ph. 324-2127
LDA LUMBER DEALERS ALLIANCE

Minden and Kinmount artists in festival

Two artists from Minden and Kinmount were chosen to take part in the concert of "Festival of Stars", Saturday evening, March 21, held in St. Peters Auditorium, Peterborough.

Colleen Hewitt was presented with a scholarship and a Silver Tray for her outstanding performances in piano competitions. Lucky Taylor thrilled the audience with his brilliant technique and interpertation of a Sonatina, he was awarded a scholarship for further study of music.

Mrs. Coulter, their teacher, supervises music in the schools of the Bobcaygeon area.

The Ontario Department of Lands and Forests wishes to remind all Residents of this District that

WORK PERMITS

are required by law in the Lindsay Fire District from

April 1st to October 31st

before carrying on any logging, mining or industrial operation or before clearing land for a right-of-way for a road, trail, tote-road, ditch or flume, or for a telephone, telegraph, power or pipe line, or before constructing a dam, bridge or camp, or before carrying on any other woods operation of any kind liable to cause the accumulation of slash or debris on any land within the fire district and before operating in the fire district a mill for the purpose of manufacturing timber.

The LINDSAY FIRE DISTRICT is as follows:

Haliburton County—All Townships

Victoria County —The Townships of Londford, Dalton, Digby, Carden, Laxton, Bexley and Somerville.

Peterborough County—The Townships of Galway, Cavendish, Anstruther, Chandos, Harvey, Burleigh & Methuen.

Applications for a Work Permit can be obtained from your nearest Forest Ranger Handquarters.

A. E. WALROTH,
DISTRICT FORESTER

AWARDED SAFE HUNTER CRESTS AND CARDS

Twenty-nine students of the current Hunter's Safety Training Course conducted by the Ontario Department of Lands and Forests were presented with shoulder badges reading "Safe Hunter, Ontario" and a card of compatance at a presentation at the Lindsay Recreation Centre on Tuesday evening. The card of competance enables those passing the course to purchase their hunting licence when they meet the age requirements. From left to right Instructor Emm Brown, James Wilson and Philip Jackson of Central School; and Instructor William Cowley. Lands and Forests officer Robert Dyke stands at the back. Instructors are appointed by the Department of Lands and Forests.

Large attendance at Junior Farmer's meeting

It must have been Spring Fever which attracted such a large crowd to the Junior Farmer's meeting in the Fenelon Falls High School. The largest attendance recorded this year.

The meeting opened with a series of songs directed by Howard Nesbitt, followed by a report by Muriel Johnston on the day spent at Leadership Training School in Clarke High School. Evelyn Junkin and Doug Martin, their delegates for the Guelph Conference gave a report of the events which had occurred.

The business matters were discussed, and all were invited to have the next meeting at Faye Webbers. They were reminded of the Drama Club Competitions at Oakwood Hall and also that memberships were due immediately.

The recreation period was turned over to Janis Anderson, and everyone danced to records which was served, and the meeting adjourned.

ACCIDENTS UP

Highway accidents in Ontario for 1963 were up sustantially in all categories says the Ontario Safety League.

It was a grim, discouraging year for all who are interested in traffic safety.

Most increases were far greater than the increases in number of vehicles.

Here are some of the 1963 figures, together with the percentage rise over 1962. All accidents 104,919, up 11.3%; fatal accident 1,222, up 7.3%; Total deaths 1,421, up 2.7%; Total injured 47,801, up 14.4%; Pedestrians killed 335, up 11.6%; vehicle regn. 2,262,826, up 4.2 %.

PERSONALS

Say "Happy birthday!" through this column—Dial FA 4-2114. There is no charge.

Mr. and Mrs. A. G. Maslen, Elgin Street, visited the latter's sister, Miss E. Stubbings in Toronto during the weekend.

Miss Velda Stovell of St. Thomas attended morning worship in town on Sunday.

Mr. and Mrs. Clair Crown and baby John visited the former's mother, Mrs. H. M. Crown, King Street, during the weekend.

Handel's immortal oratorio "Messiah" presented in Fenelon Falls United Church on Monday evening under the auspices of the Fenelon Falls Salvation Army Songsters Brigade was enjoyed by 30 or more Lindsayites. The very fine presentation was by the Danforth (Toronto) Citadel Songsters numbering about sixty.

The Canadian Red Cross supplies hospitals in Canada with whole blood and vital blood products such as gamma globuin, fibrinogen, serum albumin anti-hemophilic globulin and fresh frozen plasma.

Children's
(Continued from Page 1)

odd children were lined up in a row.

After a good deal of sorting out, one would be chosen and the look of dismay which came over the faces of the others could never be forgotten.

Later however, he said the system was changed, and foster homes were secured for the children where they were able to lead an ordinary, rather than an institutional life.

Children are not now the object of pity as "Shelter kids, and this is surely to the good, he said.

He spoke of his many trips even to the far north of the counties taking in little children who either had been deserted by their families, or their father's were unable to care for them.

He spoke of one occasion where he had to go into the bush country north of Haliburton, and in a shack found a couple, a wife wearing a bran sack tied around her middle, and the shack devoid of any furniture.

In the corner was a pile of hay, the children's bed, and the family had been living on bread, potatoes and whatever fish they could catch.

The couple know very little about the children, and seemed to care less, and were quite willing for him to take the children away.

He told of being threatened with a beating on the head with a fry pan, of being theratened with a shot gun, and lost in the woods.

He paid tribute to many fine local residents who, had given freely of their time during his career, which included Dr. Fred Logan, Dr. Hugh Logan, "Paw" Tilly, John O'Leary, W G. Prouse, and many many others.

Starting in one room over Gregory's Drug store the society finally graduated to their present quarters at 10 St. Paul St.

Roads Board
(Continued from Page 1)

The board is seeking an additional 35% for completion of the right-of-ways to the bridge. A grant of 35% was made last year on the start of the bridge, which is estimated, will cost $180,000 when completed.

Of this amount, the board spent approximately $80,000 last year, leaving a balance committed for the 1964 budget of $110,000.00.

Globe Girdling

USES LIVE TELEVISION BROADCAST

Prime Minister Hayato Ikeda used the first live television broadcast between Japan and the United States today to apologize directly to the American people for the stabbing of U-S Ambassador Edwin Reischauer. Ikeda, using the facilities provided by the Relay U-S communications satellite, said he spoke on behalf of the Japanese people in regret over the stabbing yesterday of the 53-year old Reischauer by a mentally-deranged, 19-year-old youth. The Prime Minister expressed regret for the incident concerning Reischauer, who is reported recovering satisfactorily and in good condition in Tokyo's Tiger Gate Hospital near the U.S. Embassy.

"DEEPLY IMPRESSED"

President Charles De Gaulle said today he was "deeply impressed" by his enthusiastic reception during his recent state visit to Mexico. He told the French Cabinet he had brought back "a deep impression of the reception given by the Mexican authorities and the entire Mexican people." De Gaulle's comments were made public after a cabinet meeting by information Minister Alain Peyrefitte.

PLEDGES COC-OPERATION

President Lyndon Johnson has pledged U-S co-operation in efforts to bring what he calls "economic well being to all peoples in a world of peace and freedom." Johnson's message was presented to the 122-nation Conference on Trade and Development in Geneva today by U-S Under Secretary Of State George Ball. A U-N report before the conference has called for tariff concessions and other trade preference to help developing nations increase their exports.

BY END OF WEEK

The commander of the U-N Peace Force for Cyprus says the troops will begin patrolling the island by the end of this week. India's Lieutenant General Gyani made the remark on return to Cyprus from Geneva, where he met with U-N Secretary General Thant. Also present in Geneva was Finnish Diplomat Sakri, the appointed mediator of the island dispute, who plans to go to Cyprus next week.

SURVIVES MOTION

Finance Minister Walter Gordon's second budget survived the main opposition no-confidence motion last night by a vote of 150 to 80. The budget was shelved until after the Easter recess of the commons, which starts Thursday night. The motion arose after Conservative criticism that the budget did not cut spending during a time of rising taxation.

TANGNEY'S Free Draw

1st Draw .... Giant Stuffed Rabbit
2nd Draw .... Giant Stuffed Camel
3rd Draw .... Giant Stuffed Penguin

DRAW FREE
with Purchase or Payment up to Easter Saturday Noon
AT
TANGNEY'S
FURNITURE & APPLIANCES
KENT ST. W. LINDSAY

CARS YOU CAN DEPEND ON AT BROCK MOTORS

Phone 235
Sunderland

1963 OLDS SUPER 88 — 2-door hardtop, equipped.
1961 CHEVROLET Impala 6-cyl., 4-door hardtop,
1960 CHEVROLET V-8 Sedan
1960 PONTIAC Hardtop, fully equipped
1960 CORVAIR SEDAN, radio, 2-tone
1959 OLDS. 4-door hardtop, equipped
1959 CHEVROLET Bel Air 2-door hardtop, automatic, radio.
1956 PONTIAC 6-cyl. automatic
1958 CHEVROLET COACH, very low mileage, clean
1958 FORD 2-door, 6-cyl. standard
1958 CHEVROLET Biscayne Sedan
1958 OLDS. 96 4-door hardtop, fully equipped

ALSO

1962 CHEV. 1-ton chassis and cab
1958 CHEV. 3-ton chassis and cab.
1954 CHEV. 1-ton stake
NEW CHEVROLET TRUCKS in stock for immediate delivery.

Buy your used car from a new car dealer.

FOR A BETTER BUY! BETTER TRY!
BROCK MOTOR SALES,
PHONE 235, SUNDERLAND ONT.
A GENERAL MOTORS
CHEVROLET - OLDSMOBILE DEALER.

Mike Murphy — Used Car Salesman
Phone Lindsay 324-6656

Ready for the Easter Parade

In their Easter bonnets (with all the frills upon 'em), four of the sales staff of Zeller's store pose for the Easter bunny. From left to right Personnel Supervisor Mrs. Aileen Ainsworth, Mrs. Marie Miller, Miss Anne Wallace and Mrs. Gertrude Chambers. Four lucky Lindsay ladies will win Easter bonnets free in a Zeller's Family Allowances competition.

SUGGESTIONS FOR
EASTER
at
★LANGDON'S★

Drop In And See Our Fine Selection of
EASTER HAMS
Fresh Killed
TURKEYS
and
CAPONS

Coleman's Smoked Picnic Shoulders 5 lb. average 39c lb.
Oven Ready GEESE frozen lb. 49c
Fresh Lean HAMBURG lb. 39c 2 lbs. 75c
Lean Rindless BREAKFAST BACON sliced lb. 59c
Beefex CORNED BEEF 12 oz. tin 49c
Staffords Pure Cranberry Sauce 12 oz. jar 31c
Pure Orange Lemon Grapefruit MARMALADE 24 oz. jar 49c
Blue Bonnet Coloured MARGARINE 2 lbs. 49c
Just Arrived, Fresh Shipment of Assorted CADBURY'S COOKIES Assorted, Orange, Chocolate Sandwich or Wafer package 39c
Treat Yourself To One Of Our BAR-B-QUE CHICKENS They're Delicious

Just Call
324-3531 or 4-3532
For Prompt and Courteous Service . . . TRY US
LANGDON'S 8 Kent St. W

We Act As Executor Or Administrator of Estates
VICTORIA and GREY TRUST
Providing The knowledge and Experience for Efficient Administration

The Lindsay Daily Post

"LOCAL NEWS FIRST, LAST AND FOREMOST"

324-2127
BUILDING SUPPLIES
FINNEY LUMBER
CUSTOM BUILT COTTAGES
108 ANGELINE ST. S. LINDSAY

69TH YEAR, NO. 67 ESTABLISHED 1895 THURSDAY, MARCH 26TH, 1964 5¢ Per Copy, 25¢ Per Week Delivered

FINEST ADVERTISING VALUE IN FIVE COUNTIES

FRONT PAGE CLASSIFIEDS

Phone 324-2114 before 11 a.m. for service that day
RATES: Page 11

To unify armed services into single-uniform force

Ottawa (UPI) — Defense Minister Paul Hellyer today announced plans to unify Canada's three armed services in three years into a single uniform force under a single commander-in-chief as part of a vast re-organization of Canadas defense establishment. Air-Chief Marshall Frank Miller, presently chairman of the joint chiefs of staff committee, will be recommended as Canada's new chief of the defense staff.

The defense minister tabled his long-awaited white paper in the commons this morning.

In announcing integration plans, Hellyer said "the fundamental considerations are operational control and effectiveness, the streamlining of procedures and in particular, the decision making process, and the reduction of overhead."

He added, "following the most careful and thoughtful consideration, the government has decided that there is only one adequate solution. It is the integration of the armed forces of Canada under a single chief of defense staff and a single defense staff."

It was learned that complete unification of the services is expected to be completed by the centennial year of 1967.

The defense minister said at present there are six channels of communication to the ministry.

Hellyer also said the integration is expected to cut the permanent force by about 10-thousand over three or four years — mainly at the defense headquarters.

FOR SALE

A GOOD PORTABLE trade in automatic record player, $27.50. Trade-in T.Vs, excellent condition $69.00. Others from $39.00. Trade-in chesterfield suites specials to clear Tangney Furniture. (H85)

50 ACRES — Oakwood area. Fr.me house, modern oil heat, all workable, including full line of machinery and tractor and 125 hens, silo water pressure, barn, early possession. Price 15,500, Terms. Stanley Henry, Realtor, 31 Wellington St., Salesman Harold Graham, Manilla. (H43)

A BETTER EASTER VALUE IN PLANTS AT HICK'S FLOWERLAND. Beautiful Azalea Plants from $1.69 — cash and carry — Mum plants from $1.49, extra fine Easter Lilies from $1.39, and lovely large flowered Hydrangeas from $3.00. See them all now at Hick's Flowerland, 50 Angeline St. S., (across from the Leslie Frost School). (H50)

AFRICAN VIOLETS, choice plants and fresh cut leaves. Mrs. G. Thibadeau, RR6 Lindsay, 324-2096. (H58)

A NUMBER OF ANTIQUES. Box 97 Woodville. (H22)

"A PRE-EASTER Special for Poetry Lovers". Yours truly by Tony Jock. Only ½ price for a limited time. Available at Little Book Shoppe, Cottage Restaurant, Stedman's, Gift Centre and Siders Jewellery, Fenelon Falls. (H26)

ATTRACTIVE VALUES for spring at White's Economy store, 'Where your dollar buys more'. Boys' laminated jackets, many styles and colors. Spring special $3.75. Boys' flannel shirts assorted sizes, clearing 98c. Boys' dress shoes and boots, hardwearing, $2.98. Men's laminated jackets attractive styles and colors, sizes 36 to 46, $6.95. We carry over 100 different styles in work shoes and dress shoes, all at low, low prices. (H44)

BORDER COLLIE for sale, 324-6558. (H30)

400 BALES HAY, Leo Harrington, RR5, Lindsay. (H6134)

BEFORE YOU BUY an outboard motor, you owe it to yourself to see our 1964 WEST BEND engines at Tripp Marines, Bobcaygeon Road 3½ x 80 h.p., 24 months warranty, factory trained mechanic. Service is our business, 324-5672. (H28)

BOWES & COCKS
Gallery of Homes
Realtors
Kent St. Lindsay
See our
Display ad
on Page 3
(H56)

1956 CHEV., hardtop, 324-3493. (H6209)

FOR SALE

BRAND NEW Kitchen Suites, chrome or bronze, large table, 36 x 60, 5 pieces complete, $46.00. L. Berenbaum, 44 William St. N. (H6278)

BUSINESS Stationery, letter heads, envelopes, statements, business cards. For prompt efficient service, call Daily Post. (22038)

1960 BUICK Convertible, in outstanding condition, for sale only because owner has taken delivery of '64 model 324-4463. (H68)

Chev. 60 Belair, sedan, very attractive car, low mileage with all original tires.

Volkswagen 61 deluxe model in excellent condition.

Chev. 58 Biscayne sedan, two-tone original finish, exceptionally good condition in all respects.

Pontiac 57 sedan, low mileage, runs like new, see this before buying.

Meteor 56 sedan, newly finished, in top condition throughout.

Chev. 55 deluxe sedan, fully equipped, outstanding condition in all respects.

The above, and many other one owner vehicles have been thoroughly re-conditioned and carry G.M. O.K. warranty.

Also see us for better buys plus immediate delivery on new cars.

FALLS MOTORS
Chev., Olds., Envoy Sales and Service
Fenelon Falls
(H108)

CLOSED-IN, 2 Wheel Trailer, 324-4819. (H6200)

CARS — SPECIAL MODELS AT WESTERN'S MERCURY
1962 Chevrolet convertible, V-8 engine, power equipped.
1962 Ford convertible, V-8 fully powered.
1960 Pontiac 4 door station wagon, as new.
1958 Chevrolet Impala, 2 door hard top, show room condition.
50 cars to choose from
Western's Mercury, Lindsay

1951 CHEV. TRUCK, one ton $225. B. Van Halteren, 324-3969. (H4993)

1952 CHEV., good condition, 104 Regent St., Lindsay. (H6242)

1962 CHEVY 6, 4-door; 1961 Rambler American; 1960 Chevy station wagon; 1958 Meteor 2 door, hardtop; 1957 Pontiac, hardtop; with radio; 1957 Chrysler with radio, 4 door; 1958 Volkswagen deluxe 1957 Volkswagen deluxe. Leo's B.A. Station, Bobcaygeon Rd. (H21)

FOR SALE

CHOICE BUILDING LOTS — Champlain Heights, a registered plan, 4 miles from Lindsay on Highway 36, beautiful panoramic view, overlooking Sturgeon Lake, Phone 324-2430 after six. (16189)

COFFEE TABLES, etc., with beautiful mosiac tops, artistically designed, fire-proof, scratch-proof, call 324-2990. (16154)

CUSTOM FOWL PICKING Garnet Dunsmith, RR2 Oakwood (16070)

DINING ROOM SUITE, China cabinet, buffet, 6 chairs and table, Phone 61R12. Oakwood. (16204)

57 DODGE Custom Royal, 1958 panel delivery, 1948 Mercury ½ ton. Ford tractor with plough. City Service Station, Lindsay St. S. (H78)

EAVESTROUGHING - repairs, re-roofing and new work. Dell roofing, eavestrough Phone 324-5293. (H4909)

EXTRA LARGE, fresh, white or brown eggs, delivered, 324-3035. (H31)

FARM — 100 Acres, 36 acres crop, balance in pasture, 2 barns, log house, hydro, good water. Roy J. Smither, Woodville. (16166)

FINDLAY GAS RANGE $65. 324-6044. (H92)

FARMS FOR SALE
100 acres all tillable, 60 acres ploughed. Brick home, 7 rooms, large barn, hen house, piggery, drive shed. Many shade trees. $10,500, down payment $7,000. Immediate possession.
133 acres — 100 tillable 2 storey, brick home, good barn cement stabling, water pressure throughout, extra cattle shed, drive shed, garage, spring pond, river borders property, $16,500. Good terms.
For these and others call
A. Strassburger, Broker
129 Elgin St. W., Lindsay.
324-6371 or Ross Hay
324-3496
(H110)

$6,900 with good terms, 7 room insul brick home in westward, oil furnace, hardwood and tile floors, H.D. wiring, double garage. This home must be sold to close estate.
For these and many more homes in town also good selection of cottages, farms and service stations, call
L. S. Snelgrove Co. Ltd.
Realtors
142 Kent St. W ,Lindsay
324-3239
(H98)

FOR SALE

FLAT BOTTOM Boat, motor and trailer, 324-6310. (H4916)

1956 FORD Automatic, will trade on hay or straw, Orillia 326-2625 after 8 p.m. (16157)

1957 FORD 2 door, 1957 Austin sedan, 1955 Chev. 2 door hardtop, 1955 Monarch, full power, cheap, 324-2202. (H103)

FOR SALE
Let us quote you on building A NEW HOME. We have serviced lots from $600. up. Also ½ acre lots for V.L.A. homes. Call our office Anytime.
2 Storey Brick, 6 rooms, 3 pce. bath, close to public and high schools. Full basement, new ags furnace. Garage. $8950.—$1000 down. $65.00 monthly.
1½ storey home, 7 rooms, 4 piece bath, oil heating, garage, 66 ft. lot. Needs some repairs—. $1500. down.
We have buyers waiting for bungalows in all districts in town.
A. Strassburger, Broker
129 Elgin St. W., Lindsay.
324-6371 or Ross Hay
324-3496
(H109)

FULLY EQUIPPED and furnished lakefront, 3 bedroom cottage, 14 miles from Lindsay. Apply Robert J. Parkin 11R12 Oakwood. (16280)

GIRL'S COAT, Red laminated, size 14, 4 Melbourne St. E. (H83)

GIRL'S LAMINATED Spring coat, blue, size 14, good condition, reasonable, 324-2015 after 6.30. (16273)

GOOD MIXED HAY and straw, also horse hay delivered. Orillia 326-2625 after 8 p.m. (16158)

GIRL'S ROSE COAT, size 12, 15R111 Manilla. (16248)

HAY and STRAW, any amount 25R6 Oakwood after 6 p.m. (15511)

1956 HILLMAN HUSKIE, mechanically sound body in fair condition, 324-5708 between 6 and 8 p.m. (16027)

MARTINDALES
GAS and OIL HEATING
SALES and SERVICE
Lennox Furnaces
5 year payment plan
Phone 324-4386
(H64)

MODERN 3 bedroom bungalow, rec. room, West Ward, terms, Ray Lawson Broker, 324-5248. (H52)

OFFICE EQUIPMENT, Typewriters, Adders, Cashiers, Duplicators, Cheque Writers, Comptometers, Three hundred new and used. We buy, sell, rent, service. Hamilton Office Equipment, 137 Brock South, Whitby, Ont. MO. 8-5849. (15423)

Bonnie and her Easter bunny

Bonnie Stevens of Fenelon Falls, happily holds the chocolate Easter bunny and Easter egg she selected in MacArthur's drug store for her holiday celebrations.

JUDGEMENT RESERVED IN CHILDREN'S AID CASE

A Beaverton area couple, parents of eight children had judgment on them reserved in a Brechin court this week.

Carl Shearer, 33, and his wife Rose 27, were charged with failing to provide the necessities of life for their children.

The couple, from RR1 Beaverton, were charged after Ontario County Children's Aid representatives took five of their children, ranging in ages from one month to five years to a shelter last fall. The other three children remained with the parents.

The court was told the children had been left alone for long periods. Shearer has a regular job.

Magistrate F. S. Ebbs reserved judgment for two weeks.

Weather outlook

Eastern Lake Ontario, Haliburton Regions, Lindsay area: Cloudy with rain or freezing rain changing to snowflurries and turning colder this afternoon. Sunny with cloudy periods and cold Friday. Wind east 15 increasing to northwest 25 to 35 this afternoon and becoming light on Friday. Low tonight and high Friday at Trenton 15 and 30, Peterborough 10 and 30, Killaloe and Muskoka five and 25.

WINS FESTIVAL AWARD

Dianne Wakelin of Glenelg Street West, was successful in winning the Walter Mortlock piano award at the Peterboro Kiwanis Music Festival last week.

ATTORNEY-GENERAL APPOINTMENT SURPRISE MOVE BY ROBARTS

Ontario will swear in a new Attorney-General today at a special ceremony.

He is Arthur Wishart, a 60-year-old Sault Ste. Marie, Ontario lawyer who sat in the legislature for only six months.

His appointment was made by Premier John Robarts last night shortly after he had recessed the House for what is expected to be a lengthy Easter vacation.

The announcement caught everyone—including Wishart—by surprise. Most observers had expected Robarts himself to assume the post on an interim basis or name a veteran minister to handle the portfolio until a suitable candidate had been decided upon.

Robarts described Wishart as "capable with a keen, incisive mind and an energetic analytical approach".

Wishart fills the vacancy left by the resignation last Monday of Fred Cass. Cass quit following criticism of his bill to give the Provincial Police Commission sweeping powers to battle organized crime.

Completes 35 years as CPR agent

J. Albert Powers, Canadian Pacific Express Agent in Lindsay who retired this week after 35 years service holds one of the gifts presented to him by his grandson David MacAleese. Kenneth MacAleese, son-in-law of Mr. Powers will take charge of the passenger communications and express office until a successor is appointed.

COMBINED PAID CIRCULATION AVERAGE
FOURTH QUARTER 1963—6178
SUBJECT TO A.B.C. AUDIT

FOR MORE CLASSIFIEDS TURN TO PAGE 11

Editorials, Features

The Lindsay Daily Post
An Independent Newspaper published daily except Sundays and legal holidays at Lindsay, Ontario

The Thursday Post
published on Wednesdays
WITH A WEEKEND SUPPLEMENT
by Means Wilson & Wilson Limited
Members of the Audit Bureau of Circulation
Members of Canadian Daily Newspaper Association
"Authorized as second class mail, Post Office Department, Ottawa."

SUBSCRIPTION RATES

DAILY POST
By carrier boy 25c per week
BY MAIL
Six months $3.00
One year $5.00
Within the counties of Victoria, Haliburton, Peterborough, Durham and Ontario
Elsewhere—One year $8.00

THURSDAY POST
With Weekend Supplement
By mail in Counties of Victoria, Haliburton, Peterborough, Durham and Ontario
One year $2.50
Three years $5.75
By mail elsewhere in Canada and U.S.A. $4.00 per year in advance.

Phn 324-2113, 324-2114 or 324-2115

THURSDAY, MARCH, 26TH, 1964

EDITORIAL . . .

TIME IS A TYRANT

It is a strange but true fact that in work carried out by organisations, welfare groups, service clubs, churches and committees in Lindsay the same fifty or sixty names turn up time after time.

"Why is this", we asked a friend.

"It's a matter of time", he replied, "most of us are slaves of time. Time prescribes our every act and deed, and of course time is money. Most of us have turned hours and minutes into dollars and cents, so we spend our time saving time, which is money, only to find we don't have a minute to spare for anything else. You can ask people like this for money and they are most generous, but if you ask them for time—they become positively churlish."

"It is the latest trend, he said, "and there is no stopping it until we depart for our final destination in a powerful hearse".

"How do you find all the time for the things you do?", I wondered aloud.

"The only thing I consider time good for", he reflected, drawing on his pipe, "is to rent houses by".

• • •

Reports and Remarks . . .

UNITY BY COMMON TASK

"Co-operation feeds on itself; the more practical work the Commonwealth countries do together, the more they will want to do and the closer they will grow. One of the greatest services any Commonwealth government could do to it would be to give its tasks for common action."

S. C. Leslie, formerly Head of the Information Division of the British Treasury, in a talk in the BBC Third Programme about the future of the Commonwealth.

• • •

Remember way back when

MARCH 26, 1914

The attention of Supt. Davies, of the Foley & Gliesen firm was called to several cracks which have appeared in the pavement at different points. He stated that these cracks would disappear on the approach of warmer weather, and was no indication that pavement was defective or faulty in any way. Besides there was no danger of water getting into the cracks and heaving the pavement.

Working Overtime

The Chairman of the Board of Works states that within the last few days his department have had many complaints from citizens on account of the water threatening to flood certain walks and properties. The Department is doing all in its power to get rid of the water and wishes the citizens to have a little patience during the time of the big thaw.

Request for Sidewalks

Mr. I. E. Weldon again requested the council to construct a sidewalk on the south side of the Shier block, corner of Lindsay and Kent Sts. Mr. Weldon claims that the occupants of the building are greatly inconvenienced owing to the absense of a sidewalk. No action was taken.

MARCH 26, 1939

One-hundred and ninety six crack badminters of Central Ontario gathered at the armouries in Lindsay recently for the annual tournament of the Central Ontario Badminton Association which was held in Lindsay this year. All day and until midnight the tournament progressed and Lindsay devotees of the game were treated with some of the finest exhibitions ever shown on the Lindsay courts.

To Retire

Cameron—Staff Correspondent—Street lights have recently been installed in the village of Cameron. One has been placed in the east ward of the village and one on the main street in front of the Anglican Church. These lights add to the appearance of Cameron village and are a great convenience to the villagers.

To Retire

Haliburton—One of Haliburton's well known and best-loved citizens in the person of W. R. Curry has retired from the undertaking business which he had carried on in the village for the past 32 years. His successor is Mr. Frank Welch, of Minden.

"SO HOW HAS EVERYTHING BEEN SINCE CHRISTMAS?"

STOP! . . . killing yourself

By Peter J. Steincrohn, MD., F.A.C.P.

YOUTH HAS CHRONIC COUGH; PLEURISY IS SUSPECTED

Dear Dr. Steicrohn: My son 17, gets colds about seven or eight times a year. This leaves him with a chronic cough. Twice he's had pleurisy. We are not worried because the cough is dry, and he has never spit up any blood.

The colds last anywhere from a few days to two weeks. We've got to the point that we treat them ourselves. We had the doctor in the first few times and he said there was nothing to do but rest in bed, take aspirin and something for the cough. He asked us to send him to the office for an X ray of his lungs, but don't you think that is making a federal case out of a simple cold?—Mrs. O.

MORE STUDY NECESSARY

Comment: Some diseases are tried in the lower courts that should be before the supreme court. Let us say that you are tampering not only with justice (for your son) but with his health and life. I don't want to make this sound unnecessarily dramatic but that happens to be the truth, so better listen carefully:

First, it's true that many persons are cold-susceptible. They come down with a few innocent colds every year and nothing else happens. There are millions of such cold sufferers.

But your boy's case may be entirely different. I'd like to call him guilty until proved innocent. I'd like to make sure that the pleurisy isn't just a passing complication. As your doctor may have told you, the pleura is the large membrane that covers the lung. When the lung becomes inflamed, whatever the cause, the pleura may become involved, too.

Frequent colds, especially when the pleura has become inflamed, are sometimes indications of underlying tuberculosis. Not all cases of tuberculosis cause blood-spitting, Mrs. O., so don't be so sure that the tubercule bacillus may not be going on a silent rampage.

Of course, pleurisy can be caused by rheumatic fever, pneumonia and other conditions. Sometimes, it isn't a dry pleurisy: a good amount of fluid may collect in the pleural space (between the pleura and the lung) and have to be drawn off.

However, in your son's case, please believe me when I say your doctor isn't making a "federal case" out of it by suggesting X rays. The sooner the better. For if his frequent colds and attacks of pleurisy are really due to tuberculosis, we have treatments which will arrest early tuberculosis.

If the X-ray findings and other tests are negative, think how much peace of mind you will have knowing it's just another pesky cold. (Incidentally, if these frequent infections are not due to bacteria or virus, it might be a good idea to check on the possibility of allergy as the cause. There's many a cold that's really a manifestation of allergy.)

• • •

NO TWINS, HUSBAND IRATE

Dear Dr. Steincrohn: I had four children by my first husband. He died and I remarried. I gave birth to a set of twins. Then within 15 months I became pregnant again and had a baby.

Now my husband claims that this baby couldn't possibly be his because I didn't have twins again. But doctor, I love my husband very much and I have never cheated on him in any way. Will you try to explain in your column? I have this on my mind all the time.—Mrs. X.

Comment: Take it up with your obstretrician, Mrs. X. There are some blood tests that may help straighten out this unfortunate misunderstanding. But come now, Mr. X. Don't you think you're being unreasonable? You can't hit the jackpot every time.

(Released by the Bell Syndicate Inc.)

Cannington

Mrs. Allan Barnes and son, Brian of Earl Grey, Sask. have returned home after spending a couple of days with her parents, Mr. and Mrs Ross Found and attending the wedding of her sister, Mary to Mr. James Quackenbush of Lindsay.

Guests with Mrs. Geo. Capling were Mr. and Mrs. Jack McPherson and Mr. Donald McPherson of Stratford, Mr. and Mrs. Bert Thompkins of Toronto, Mrs. Etta McLeod and Mr. and Mrs. Edgar Faed of Woodville. Mrs. Capling's grandson, Donald McPherson worlds champion figure skater skated in Peterboro. He will spend the summer skating in New York and go to Europe in the fall.

Mr. anad Mrs. Larry Pollo of Weston spent a weekend with her mother, Mrs. V. Goldsmith and family and her grandparents, Mr. and Mrs. Alex Waddell.

Mr. and Mrs. Jack Taylor and family, of Willowdale, visited with his parents, Mr. and Mrs. Cecil Taylor.

Messrs John and Arthur McLean of Detroit were visitors with Mr. and Mrs. E. Roberts.

Mr. Wesley Viney attended the funeral of his brother the late Mr. Arthur Viney at Port Credit.

Mr. and Mrs. Willard Slater of town attended the funeral of their cousin, Mrs. Norman Francis in Belleville.

Mrs. Alex Waddell attended the funeral of her paternal aunt, Mrs. Albert Wilcox in Cobalt. Mrs. Wilcox was in her 83rd year and had been in ailing health for some time. Her husband Albert, one daughter and two sons survive.

Jack Weaver
PLUMBING-HEATING
324-5236
1 WATER ST.

SADDLE HORSES & PONIES
And Saddle Pony Cart Rides for the Kiddies
Free Riding Instruction
Billiard Tables for men and Lady Players
West on 14th Line Off 35 hwy. South of Lindsay on Lake Scugog
(Spend Some Happy Hours Here)
Earl's Place VIEW LAKE
Open 7 days a week 'Till 11 p.m.
Phone 324-2022

FREE
BOX SPRING
or
MATTRESS
Buy One Mattress at Regular Price
Receive Either a Box Spring or Mattress — FREE.
COURTS
FURNITURE AND APPLIANCES

DIRECTORY

Business and Professional

AUCTIONEERS

CHAS. and KEN LAMB LICENSED AUCTIONEERS AND VALUATORS
Sales Conducted Anywhere at Reasonable Rates
DIAL 324-2550 or 324-3855

BUILDING CONTRACTORS

JOHN R. JACK CONSTRUCTION LTD.
Custom Home Builders.
Phone: Lindsay 324-6244 — Toronto 284-4263

BARRISTERS & SOLICITORS

FROST, INRIG AND GORWILL
169 Kent Street W., LINDSAY, Ontario. Dial 324-2193
Hon. Leslie M. Frost, P.C., Q.C.
George F. W. Inrig, B.A., LL.B., M.C.L.
J. Richard Gorwill, LL.B.

FULTON, McQUARRIE and HILL
324-2151 12 Lindsay Street North, Lindsay 324-2139
A. M. Fulton, B.A., Q.C. E. D. Fulton, B.A., Q.C.
J. A. McQuarrie, B.A., Q.C. E. C. Hill B.A. Sc.

DONALD J. WARNER B.A., L.L.B.
Barrister & Solicitor
Farmers' Union Bldg. 12-16 Peel St. Lindsay 324-6196
Branch Office Omemee Thursday Afternoon 799-5751

A. B. PATTERSON
Barrister, Solicitor & Notary Public
16 RUSSELL ST. W. LINDSAY. PHONE 324-3216 DIAL 324-4404

DONALD J. FINN, B.A., L.L.B.,
Barrister, Solicitor, Notary Public
Minden, Ontario. Telephone 289

M. J. Cunningham B.A., L.L.B.
Barrister, Solicitor and Notary Public
PHONE 324-3216
126 Kent St. W. (Above Central Fruit Market)

ACCOUNTANTS

WARD, WATSON & RATHWELL
CHARTERED ACCOUNTANTS
87 ADELAIDE ST. N. LINDSAY, ONT.
TEL. 324-3579
G. H. Ward, C.A. Toronto Partner — H. A. Watson, C.A. Resident Partner — J. E. Rathwell, C.A. Resident Partner

GUNN, ROBERTS and CO.
Chartered Accountants
Montreal, Toronto, Chatham, Calgary and Vancouver

INSURANCE

FROST INSURANCE AGENCIES, LTD.
REAL ESTATE — INSURANCE
324-3515 A. ROY BROOM NIGHTS 324-3594

SURVEYORS

SMITH & SMITH
ONTARIO LAND SURVEYORS
Oliver Smith, O.L.S. G. Eldon Smith, B.S.A., O.L.S.
Angelina St N., Lindsay. P.O. Box 34 Phone 324-3311

WILLIAM R. COE
Ontario Land Surveyor
Office and Residence: 17 Short Avenue, Lindsay
Telephone 324-4152

TAXI

LINDSAY TAXI . . . 324-6251
(Owned and Operated by Claude McMahon)
Prompt Courteous Service

PLUMBING

P and P Licenced Master Plumber
● Good Prices ● All Our Work Guaranteed
No Job Too Small — Too Large — Too Late or Too Early
Phone Cambray 7r14—Lindsay 324-4810 after 5:00 p.m.

CHARTERED BUS TOURS

FRED DENURE TOURS
Modern Coaches For All Size Groups — Phone 324-5836
Check the Coming Events Column for forthcoming trips.

POST CIRCULATION

EXTRACTS
FROM AUDIT REPORT
BY THE AUDIT BUREAU OF CIRCULATIONS

	DAILY POST	THURSDAY POST
4th Quarter 1944	1,481	1,807
4th " 1945	1,653	1,794
4th " 1946	1,734	2,370
4th " 1947	1,952	2,722
4th " 1948	2,185	2,773
4th " 1949	2,120	2,637
4th " 1950	2,355	2,805
4th " 1951	2,462	2,671
4th " 1952	2,490	3,018
4th " 1953	2,612	2,582
4th " 1954	2,457	2,533
4th " 1955	2,257	2,469
4th " 1956	2,409	2,414
4th " 1957	2,453	2,623
4th " 1958	2,172	2,659
4th " 1959	2,493	3,276
4th " 1960	2,600	3,351
4th " 1961	2,565	2,774
4th " 1962	2,660	3,063
4th " 1963	2,823	3,355
Net Paid Circulation Average For Feb. 1964	2,891	3,477

AS FILED WITH THE AUDIT BUREAU OF CIRCULATION
SUBJECT TO AUDIT

Chatterbox

by Millicent

HAM IN PASTRY

5-lb. piece boneless rolled ready-to-eat ham OR three 1½ lb. canned hams; Savory Party (recipe follows); Cornmeal; 1 egg yolk; 1 tbsp. cold water.

For Boneless Rolled Ham: Cover with water and simmer 20 minutes to the pound or 1 hour and 40 minutes for 5 lbs. Leave standing in water until partly cooled. Lift out of water and remove casing carefully. Remove any fat that is on the surface and cool completely.

Keep a small piece of Savory Pastry aside to make decorations and roll remaining pastry into an oblong large enough to completely wrap ham, about 20 x 14 inches. Put cooled ham in centre and wrap the pastry around it just as you would a parcel. Seal all places where pastry overlaps by moistening with water and pressing together.

Grease a cookie sheet, sprinkle it with cornmeal and set ham on it. Roll out the small pieces of pastry that is left and cut flowers and leaves from it. Decorate the top of the ham with these bits of pastry, sticking them on by moistening lightly with water.

Beat egg yolk and water together and brush over pastry.

Heat oven to 325 degrees and bake 1 hour or until pastry is golden. Cool a few minutes before slicing with a knife with a serrated edge.

For Canned Ham: Remove hams from cans and scrape off all jelly and fat on the surface. Dry outside well by blotting with paper towelling.

Set aside a small piece of Savory Pastry for the decorations and divide remaining pastry into three.

Roll each piece of pastry into an oblong 10 x 8 inches and use to wrap one of the small hams as directed for boneless rolled ham. Complete decorating, glazing and baking as directed for boneless rolled ham. Complete decorating, glazing and baking as directed for boneless rolled ham.

Savory Pastry

2 cups biscuit mix; 1 cup cornmeal; 1 tsp. dry mustard; 1 tsp. paprika; ½ tsp. thyme; 1 cup milk.

Combine biscuit mix, cornmeal, mustard, paprika and thyme in bowl, mixing lightly with a fork. Add milk and mix vigorously with fork until dough clings together and leaves sides of bowl. Dough will be quite soft.

Turn out on floured pastry board and knead gently about 12 times until it is firm, smooth and easy to handle. Roll as directed in preceding recipe.

Note: this recipe is intended for serving about 12. If you are cooking for a small family you can make ½ of the pastry recipe (⅔ cup biscuit mix, ⅓ cup cornmeal, ⅓ tsp. dry mustard, ⅓ tsp paprika, pinch thymne and ⅓ cup milk) and use it to wrap a single canned ham.

HOW CAN I ? ? ?
By Anne Ashley

Q. How can I clean glazed ceramic tile walls?

A. Often these can be cleaned simply by wiping with a damp sponge. If, however, they are filmed with soap, grease or oil, use trisodium phosphate, borax, or other water softeners. A teaspoon or so in a pail of hot water may do the trick, but add more if necessary. For heavily soiled areas, sprinkle a little of your softener on a damp cloth and rub the tiles clean. Rinse the surface and wipe dry with a soft cloth. Mild scouring powders may also be used to clean glazed tile, but must be rinsed off carefully. Avoid harsh abrasives and acid solutions.

Bowes & Cocks REALTOR 742-3234

THE Gallery of Homes REALTOR

REDUCED $400

Brand new home in new area has been reduced $400 in price to new price of $13,800 with a remarkably low down payment. Living room, fireplace, kitchen, three bedrooms and lots of cupboard space. Basement full, high, completely equipped with laundry tubs and a fine place for the recreation room which you may finish off yourself. Mortgage rate is only 6¼ percent. For this and others Call HARVEY DAWE 324-6145.

BEAUTIFUL NEW COTTAGE

On Sturgeon Lake. You will look a long, long time before buying better value. 90' clean sand beach. Abundant water supply. Every convenience. Delightful kitchen, interleaving diningroom, porch, livingroom (with stone fireplace). Four piece bath. $12,800. Terms to suit. Full details from DERRICK TAYLOR 324-6145.

NEW BUNGALOW

$11,000.00 with small down payment, 1072 sq. feet plus carport, utility room, 3 bedrooms, 3 piece bath, kitchen with dining area, and large living room. Electric heating, located on a half acre, well treed lot. For further details Call JIM GRAHAM 324-6145.

DUNSFORD 2½ STOREY HOME

With an excellent fireplace in the living room, a large dining room, kitchen and den on the first floor. New three piece bath and three large bedrooms on the second floor while the cellar has a divided laundry room, fruit cellar and pumping system. Trim throughout the house is gumwood. The double garage is a decided asset to the house as are the tile and oak floors, French doors and location. Call HARVEY DAWE at 324-6145.

FARM SPECULATIVE LOCATION

Excellent productive farm of 140 acres with excellent speculative possibilities. This farm has in excess of 2000 feet of highway frontage on main artery into Lindsay. Good brick veneer home with all conveniences, plenty of water, nicely laid out and situated. Milk contract, though not large, is adequate. Barn is in good shape and the unit is available as a going concern. Only reason for selling is owner's poor health.

Call HARVEY DAWE at 324-6145.

RETIREMENT HOMES FOR SALE

We have a good selection of retirement homes in surrounding towns: Pension Falls, Bobcaygeon, Dunsford and close to Lindsay. If you have been looking for "something special" please call and inquire about our listings or see our gallery of homes at the office.

For Details call ROY CAMPBELL, 324-6145

Bowes & Cocks Limited

REAL ESTATE — MORTGAGES — GENERAL INSURANCE

129 Kent Street Phone 324-6145

Open This Evening Until 9 p.m.

Announcements

At Rest

COLLINS, Maurice Caryl — Entered into rest at the Wellesley Hospital, Toronto, on Tuesday, March 24, 1964. Maurice Caryl Collins, beloved husband of Elizabeth Jean Collins and dear father of Mary, at home, Nancy, Patricia (Mrs. Norman L. Adams) and Donald all of Toronto also survived by 5 grandchildren. Resting at Mackey Funeral Home Peel St., Lindsay, from 2 p.m. Thursday for service in the chapel on Sat. March 28, at 2 p.m. Temporary entombment at Riverside Cemetery Vault. If desired donations may be made to Medical Trust Fund of the Wellesley Hospital through funeral home. (H111)

Cards of Thanks

MacLEISH — I want to express my sincere thanks to all my friends and relatives for the many cards, treats and visits I had while in the hospital. Many more thanks to the Junior "C" Hockey executive, all the boys in the team line up, Dr. Metcalfe, nurses at the Ross Memorial Hospital. Wayne MacLeish. (16292)

MEAGHER — To the many friends and neighbours of the late Joe and Nellie, Meagher. I offer my most sincere thanks, appreciation and gratitude. Francis Meagher and family, Ottawa, Ontario. (16308)

Engagements

Mr. and Mrs. Percy Nichols wish to announce the engagement of her sister Miss Rita Olive Gendron, of Lindsay, to Mr. Douglas Walter Irvine of London, Ontario. The wedding will take place Saturday, May 2nd, 1964 in St. Mary's Roman Catholic Church, Lindsay. (16295)

Mr. and Mrs. W. E. Olsen of Coboconk wish to announce the engagement of their daughter Karen A. to Mr. Roy W. Scott, son of Mr. and Mrs. W. Scott of Lindsay. Wedding to take place early in May. (H115)

Couple honored prior to departure

Fingerboard (PNS) — Mr. and Mrs. C. W. Clarke were honoured at the school before leaving for their new home in Little Britain.

Several enjoyed euchre at the fourteen tables and there were more who could not play due to lack of room.

The hostess for the evening was Mrs. D. Fish. Prize winners were as follows — high lady Mrs. R. Marquis, low lady Miss Joan Hackett, high man Mr. Laurie Gillson, Low man Mr. Hackett, lucky prize, Mr. George Moase.

Mr. Douglas Fish, chairman, called on the following for program. Reading, Mrs. A. Nicholls, Doris Hawkins and Larry hort. The twist, Junior school chorus shield winners at the musical festival at Sunderland; Vernon Gilson and Gordon Short, duet; Mary Foster solo; Donna Gilson solo, and Mrs. G. Gilson accompanied the singers.

Mr. Mac Cameron prepared and gave a splendid address to Bill and Ombra. Gifts included card table and four chairs, telephone desk and chair, and a pole lamp.

Mr. Clarke replied feelingly, stating he had lived on their farm 60 years and his wife (the former Ombra Scott) 42 years. Mrs. Clarke also replied thanking all their friends and neighbours. Gifts were presented by the following. Ken Short, Art. Hill, Howard Foster, Howard Dowson and A. Nicholls.

All joined in singing They are Jolly Good Fellows.

Lunch was served by Mrs. Fish, Mrs. A. Dowson, Mrs. Art Hill, and other members of the U.C.W. and friends.

Norland

Mr. and Mrs. Jas. Irwin of Oakwood were guests of Mr. and Mrs. Alex McGinnis and Mr. and Mrs. Arnold Wakelin of Coboconk.

A new furnace is being installed in the Norland United Church. Mr. Roy Bryant is the contractor for this project. Some alterations and remodelling of the church interior has to be made to co-operate with the new heating system. Some of the local men have been assisting throughout this process.

Norway Sardines Parisienne Novel and Savory Dish

Versatility is the word for this novel Norway sardine dish created by the executive chef of one of New York's most famous hotels. An appetizing and colorful hors d'oeuvres, Norway sardines Parisienne also makes a savory luncheon or supper entree. Elegant yet simple to prepare, too.

INGREDIENTS

½ cup diced new carrots
½ cup diced potatoes
½ cup green peas
3 tablespoons mayonnaise
1 tablespoon chopped chives
2 hard cooked eggs, sliced
1 can (3¾ oz.) Norway sardines
12 pimento strips

METHOD: Cook the vegetables in salt water until tender. Cool the vegetables and dry in napkin or towel. Mix together and add mayonnaise flavored with chopped chives. Arrange in two celery dishes. Place slices of hard cooked egg over the vegetables and top each slice with a whole Norway sardine. Garnish sardines with pimento strips. For an inviting serving arrangement, place dishes on a large platter garnished with tomato roseties, lettuce bouquets, parsley and lemon wedges. Serve mayonnaise on the side.

New 4-way medicated

pile remedy

1. Relieves pain fast
New M.P.O. contains the fast-acting pain relievers, Benzocaine. It works directly on sore tissues to ease pain fast.

2. Shrinks hemorrhoids
M.P.O. shrinks piles and reduces swelling. Takes pressure off of sore areas. Delicate tissues are helped to heal fast.

3. Eases irritating itch
M.P.O. soothes irritating itch, the cause of so much embarrassment and discomfort.

4. Fights infection
M.P.O. contains bacteriostatic tablet preservative, that checks germs invading by bacteria — checks their growth to aid healing.

New M.P.O. Suppositories with same active ingredients shrink piles and give same fast relief from pain and itch.

M.P.O. Medicated Pile Ointment

no odor • won't stain

STYLE VIEWS

For Half Sizes

PRINTED PATTERN

4511
SIZES 14½—24½
by Anne Adams

Brighten and breeze thru busy days in a no-tricks, no-fuss shirtwaist. See how bodice seams flow into skirt seams — long line is slimming.

Printed Pattern 4511: Half Sizes 14½, 16½, 18½, 20½, 22½, 24½. Size 16½ requires 3⅝ yards 39-inch fabric.

FIFTY CENTS (50c) in coins (no stamps, please) for this pattern. **Ontario residents add 2c sales tax.** Print plainly **SIZE, NAME, ADDRESS, STYLE NUMBER**

Send order to ANNE ADAMS, care of Lindsay Post, Pattern Dept., Lindsay. Ont.

DO YOU KNOW HOW TO GET A PATTERN ABSOLUTELY FREE? It's simple—order our Spring-Summer Catalog including FREE COUPON to get any one of 250 design ideas. Send 50c today.

Crocheted Stars

7143
by Alice Brooks

Accent your tables, elegantly, with crocheted lace in the popular spider-web design.

Star doilies — lovely luncheon set or incidental doilies. Pattern 7143: crochet directions; doilies 18 and 11 ins. in No. 50, 30 and 20 in string.

Thirty-five cents (coins) for this pattern (no stamps, please) to Alice Brooks, care of Lindsay Post, Needlecraft Dept., Lindsay Ontario. **Ontario residents add 1c sales tax.** Print plainly **PATTERN NUMBER, NAME, ADDRESS.**

206 HANDICRAFT HITS — 1964 Needlecraft Catalog: Toys, fashions, crewelwork, bazaar hits — crochet, knit, sew, embroider, quilt. Send 25c.

SOMETHING NEW — BIG DELUXE QUILT BOOK! 16 complete quilt patterns — pieced and applique, for beginners, experts. Send 60c now.

They'll Do It Every Time

By Jimmy Hatlo

AT CLAXTON'S

See our huge selection of

Easter's Crowning Glories

and then

the finishing touch...

your Easter gloves

When you're choosing your finery for the parade, remember gloves for the finishing touch of perfection. Here's fashion at your fingertips . . . in all lengths, colors.

1.00 to 2.98

elegance at Easter...

new handbags

As you go parading, you can be proud of the handbag you carry . . . if, as we suggest, you choose it from our handsome array. Distinctive styles in elegant leathers and new leather looks.

2.98 to 19.95

Seamless Mesh and Full Fashioned

WHISPER NYLONS

Reg. 1.19

97c pair

All Sizes From 8½ to 11

SCARVES

In matching colours to go with Gloves

79c to 2.98

CLAXTON'S

Family Department Store

49 KENT ST. W. LINDSAY

Locals and Coming Events

Mr. and Mrs. John Clarkson of Oakwood will be at home to friends and neighbors, Mar. 25th, 3 to 5 p.m. 7 to 9 p.m. on the occasion of their 50th wedding anniversary. (16057)

Dance every Sat. night, Legion Hall, Fenelon Falls. No teenagers, no stag, from 9 to 12. Purvis Orchestra, Sunderland. Admission $2.00. (H67)

Chartered bus to Yorkdale Shopping Centre, Toronto, Saturday April 4. Call Fred DeNure 324-5836. (H80)

We had so much fun we are going again. Next mystery trip by chartered bus Sunday, April 5 Call Fred DeNure, 324-5836. (16245)

Reserve Wednesday, April 1st Spring Fantacey Tea, Rebekah Lodge, I.O.O.F. Hall, 2 - 5.30 p.m. Tables, home cooking, gift and bazaar, hostess and candy and country store, accept this invitation and bring your friends Door and tea cup prizes. (H79)

Shareholders in the Eldon Union Telephone Co. Ltd., are being notified to mail their certificates to the secretary, M. N. Campbell, Box 5, Woodville, Ontario, so that money remaining in the treasury may be divided among shareholders. (H73)

Reserve Wednesday, April 22, for Harmony Hour Luncheon sponsored by Lady Hughes Chapter IODE at Academy Theatre. (H34)

West Ops Euchre, March 26, Moose Hall, 8.15, Lunch 50c. (H38i)

Ranger rummage sale, Friday, April 3, 6.30 p.m. to 10 p.m., Saturday April 4. 10.30 a.m. to 6 p.m. St. Mary's Auditorium (H118)

FRIDAY, March 27th
ZEKE SHEPHERD
And The DOVERMEN

SATURDAY, March 28th
DON IMRIE and the
RAMBLERS

THE EMBASSY
HIGHWAY 36 (BOBCAYGEON ROAD)

last word in
FASHION
first word in
COMFORT

Drop in. Let our expert shoe fitters help you select a new Locke Shoe, in a style certain to flatter your foot . . . certain to fit properly. New Spring colors.

THE Locke SHOE
Advertised in Today's Health

19.95
BONE PATENT & MESH

LESLIE'S SHOE STORE
LIMITED
(A. L. Hill, Manager)
111 Kent St. W., Lindsay Dial 324-2875

ATTENTION
ALL LEGIONAIRES
SAT. NIGHT SOCIALS
THIS SATURDAY 9 P.M.
$2.00 Per Couple
Music By
Tommy Langley and His Orchestra

FA 4-5500
Century
A TWENTIETH CENTURY THEATRE
PLAYING TONIGHT -ONLY-
GOLDEN OPERETTA SERIES
ALL SEATS 85c
ONE PERFORMANCE ONLY AT 8.15 P.M.
SIGMUND ROMBERG'S
GIRL OF THE GOLDEN WEST
JEANETTE MacDONALD - NELSON EDDY
Playing FRIDAY and SATURDAY
Special Mat. Friday 2:00 p.m. — Cont. Sat. 2:00 p.m.

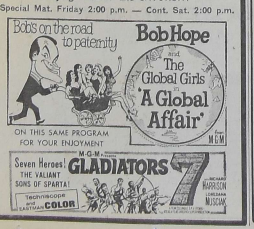

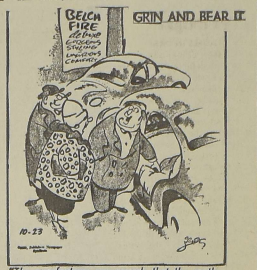

"The manufacturer recommends that the gentleman always get in first . . . so the lady shouldn't have to crawl over the transmission"

Woodmen of the World plan potluck supper

The Canadian Woodmen of the World held their monthly meeting in the Moose Hall.

The meeting was brought to order by the district representative, Morley Becksted of Oshawa. A new member Yvonne Briton was initiated into the camp.

Everyone was glad to see Isobel Allan and Ruby Stokes out again after being on the sick list. Several members of the Camp are still on the sick list and a speedy recovery is wished for them all. The business part of the meeting was conducted by Francis Stokes. It was decided to hold a potluck supper in April for members and families.

Before closing the meeting two minutes silence was observed for the late Mr. Fulton who was one of the oldest members of Lindsay camp. After the closing exercises a social time was spent over a lovely lunch prepared by the ladies.

UCW plans Pinedale social evening

The Pinedale U.C.W. held their regular meeting in the church basement. The vice-president, Mrs. C. Hadden opened the meeting with a short poem 'The Easter Story'. Mrs. Taylor led in prayer for the missionaries and the Bethesda Hospital.

The minutes of the executive meeting at Mrs. Veale's home were read by the Secretary, Mrs. L. King gave a splendid report of the Beaverton Presbyterial Rally. A social evening of talent from the Music Festival will be held in Pinedale.

Mrs. Taylor conducted a very worthwhile devotional service on the theme "Easter" with Mrs. C. Snoddon at the piano, the hymn "Alas and Did My Saviour Bleed", was sung. Mrs. Lotton read the Scripture Mark 16, 1-11. Mrs. Taylor's devotional had two parts (1) The first at the Sepulchre, (2) The Stone Rolled Away. Mrs. Taylor led in prayer. A hymn was sung. Helen Sonley gave a reading "Mary Magdalene". Mrs. Hadden played "In The Garden" which was sung by all. Mrs. Taylor thanked everyone who had helped at the meeting.

Grace Hadden closed the meeting with a poem entitled "Easter". A dainty lunch was served by Mrs. C. Snoddon and Mrs. R. Hoskin.

LINDSAY DRIVE-IN
OPENING EASTER WEEKEND
Fri. and Sat.
March 27 and 28
GIDGET GOES TO ROME
(In Colour)
CiCndy Carol & James Darian
THE IRON MAIDEN
(In Colour)
With Michael Craig
SUNDAY MIDNIGHT
MARCH 29th
NIGHT OF THE BLOOD BEAST
and
BLOODLUST
Adult Entertainment

Mrs. D. L. Kenny addresses Woodville WI meeting

Woodville (PNS) — The March meeting of the Woodville Women's Institute was held at the home of Mrs. George McDonald with approximately 30 ladies present and the second president Mrs. K. J. Rooney in the chair.

The meeting opened with the Ode and the Lord's Prayer repeated in unison. Mrs. Canning then spoke to the motto which was "Don't think what Canada can do for you, but think what you can do for Canada".

Due to the fact that they had a guest speaker present, who had to return to Toronto the same evening, they then were very pleased to listen to a fine address by Mrs. D. L. Kenny, Supervisor of the Handicapped and Crippled Children's Ontario Division, of the Junior Red Cross. Mrs. Kenny who is a graduate of St. John's Hospital of the Anglican Church and had served overseas in the British Isles and Europe under the Red Cross was able to tell of many experiences she had and how the Red Cross was able to help the suffering during war years, and also in times of fire, flood, etc. She also showed a very fine film on mouth to mouth respiration which showed how anyone can do this at any time it is needed. She closed her remarks with the hope that the motto of the Junior Red Cross which is "I Serve," might be known in every language throughout the world.

Mrs. Lloyd Pethick thanked Mrs. Kenny for coming with her wealth of information and experience and wished her a safe journey home. A sing-song of Irish songs was enjoyed and Mrs. Frank Davey gave a reading on St. Patrick and Mrs. Pethick read a poem "Tit for Tat".

Business followed, roll call was answered by "One duty of a good citizen" Mrs. Wm. prize. It was agreed that the Bayes won the attendance fees remain at 50c with the balance made up by the Branch. A donation was to be sent to the guest speaker for her work in Red Cross. As the April meeting is to be an open meeting in the town hall and is to take the form of a demonstration by hydro was agreed to invite several surrounding Institutes to be guests on that occasion.

Mrs. G. Davies presented the reports of the nominating committee with the new slate of officers for 1964-65.

Mrs. Rooney thanked Mrs. McDonald for the use of her home and the committee in charge for the fine programme.

The meeting closed with the Mary Stewart Collect and the Queen. A social half-hour followed.

NEW PADDED BRA BY
sarong
The padded bandeau is your choice if you want an accentuated, youthful bustline. Pretty embroidered fine cotton with cup inserts of foam rubber. Shoulder straps that won't bind, breathing waist, two-adjustment back. 30-36 A, 32-38 B. 3.00

NEWEST BRA BY
sarong
Longline bra for the woman who wants more control in the waist section. The criss-cross breathing waistband has woven elastic side panels so the bra moves with you, never rides up. Elastic inserts in shoulder straps. 32-40 B, 32-42 C, 34-42 4.00

CLAXTON'S
49 KENT ST W 324-2391

Jane A. Serpell

Jane Arthur (Harris) Serpell of 253 Kent St. W., Lindsay, passed away at Waterman's Private Hospital, Lindsay, on March 19, 1964. The deceased was in her 98th year.

Born in Lanteglos, Cornwall England, she was the daughter of the late Edward Arthur and Sarah Harris and was the beloved wife of the late Ernest George Serpell. She was a member of Cambridge Street United Church, Lindsay.

The late Mrs. Serpell is survived by two daughters, Janie, of Lindsay and May (Mrs. L. F. Weldon) of Oakwood and was the dearly loved grandmother of David Weldon, of Peterboro and Robert Weldon, of Orillia, who also survive her. Two sons predeceased her namely, Stanley Carswell, who was killed in action in France in 1917 and Arthur Edward, of Cannington.

The funeral was held on March 21st at 2 p.m. from the Mackey Funeral Home, Lindsay, and interment was in Cedarvale Cemetery. Rev. R.K.N. McLean of Cambridge Street United Church, conducted the service.

The pallbearers were Aaron Dawson, Arthur Vyse, Watson Francis, Kemp Fitzsimmons and David and Robert Weldon.

Notice of Application by The Corporation of the Town of Lindsay to Dispense with a Vote of the Electors

TAKE NOTICE THAT:

1: The Council of the Corporation of the Town of Lindsay intends to apply to The Ontario Municipal Board for approval of a programme of installation of essential street lights in the Town of Lindsay at an estimated cost of $28,500.00 which amount shall be raised by the sale of debentures payable out of the general rate over a period not exceeding ten years.

2: Application will be made to The Ontario Municipal Board for an order to dispense with the assent of the electors to the undertaking of the said works. Any ratepayer may, within twenty-one days after the first publication of this notice, send by post prepaid to the clerk of the Town of Lindsay, at the address given below, a notice in writing stating his objection to such approval and the grounds of such objection.

3: The Ontario Municipal Board may order pursuant to the statute that the assent of the electors shall not be required and may approve of the said works, but before doing so it may appoint a time and place for a public hearing when any objections will be considered.

DATED at the Town of Lindsay this 26th day of March 1964.

W. B. BATES,
Clerk-Treasurer,
Town Hall, Lindsay.

KB MOTORS
— BIG SPRING —
CLEARANCE!

Morris Mini Car
LIST PRICE $1495
CLEARING AT $200 OFF LIST

MORRIS MINI-MINOR STATION WAGON
Just The Thing For Summer Days Ahead
List Price $1695
CLEARING AT $200 OFF LIST

50 MILES & MORE TO THE GALLON
12 Months Full Warranty on parts and labour

Try One Out To-day or Phone 324-6521 For Demonstration
KB MOTORS 151 Angeline St. N.
Your Authorized Morris Dealer in Lindsay

LINDSAY LIONS LOSE 5-4 AFTER "SUDDEN-DEATH" OVERTIME

Lindsay Lions blew a three-goal third period lead at Picton last night and lost the first game of the best of seven series by a 5-4 count after eighteen minutes and five seconds of overtime.

The Lions showed the effect of their layoff when they tired in the third period allowing the eleven man Picton team to catch up and score the game-tying goal, with four seconds left in the third period. Wayne Jackett played an outstanding game in goal for Lindsay, handling fifty-six shots compared to forty three on the opponents goal.

Lindsay Lions led one to nothing at the end of a choppy first period on a goal by George Babcock from Ron Pillsworth and Ray McCabe at 4:28. Penalties in the first period were three to Lindsay and one to Picton with the Picton crowd howling about poor officiating.

In the second period the Lions started to roll and outshot the Picton Merchants fourteen to six to gain a three nothing lead. Ron Pillsworth scored from Ray McCabe at 10:27 and Jim Scheffe jammed Garry Lywood's pass behind the net into the Picton goal at 18.02. During the second period intermission the Picton fans practically conceded the game.

The third period proved to be quite an upset as the Merchants rallied for four goals to one by the Lions. Lindsay's inability to get the draw especially in the third period partly led to their downfall as the Merchants proved deadly inside the Lindsay blue-line. Sainsbury started the Picton recovery when his finally spoiled Jackett's shutout at 2:19 of the third. The Lions however roared back with Gord Frocking scoring from Jim Scheffe and Garry Lywood just fourteen seconds later to regain their three goal lead.

Lindsay's seventh penalty of the game came at the four minute mark when McLeish was chased for kneeing. Picton's third penalty came at 6.05. O'Grady getting two for interference. Pillsworth followed for charging at 8.16 and the beginning of the end for the Lions followed within the minute. At nine minutes even Thompkins from Haddock and Brown changed the score to four to two for Lindsay. Picton's fourth penalty and Lindsay's ninth came at 10:36 and Horton followed with a major for spearing at 10:45. Before Horton's penalty expired McConnell scored from Sainsbury and McDonald at 15:06 and the gap was closed to one goal. Rick Bain was given two minutes for delaying the game at 15:18 while holding the puck against two attackers who had him pinned against the boards but the Lions defended that shortage successfully. At nineteen-fifteen with a face-off in the Lindsay end, the Merchants removed their goalie for a sixth attacker but he was replaced a few seconds later with a face-off in the Picton end. He came out again at nineteen-thirty-three when the Merchants forced another face-off in the Lindsay end and the strategy paid off. The Lions appeared to have the puck cornered out of danger but it rebounded to a Picton player being guarded a few feet in front of the Lindsay net. A stray shot out of the ensuing pile-up gave Jackett no chance and the score was tied at 19:56 with McConnell getting credit for the goal assisted by Sainsbury.

One ten minute over-time period was played a few minutes after the teams changed ends but no further scoring took place although the Merchants out-shot the Lions 10 to 5. The teams then retired to their dressing rooms for a brief rest before the sudden-death overtime period commenced.

Play was more even in the final session and several good chances at either end were thwarted by good goal-tending. It was a crazily bouncing slap shot that finally won the game for the Merchants scored by Haddock assisted by Brown at 8:05 of the second over-time period.

Shots on goal over the seventy-eight minutes and five seconds totalled fifty-six by Picton and forty-three by Lindsay. Penalties totalled eleven to Lindsay and four to Picton. Attendance in the eight hundred area.

A toss for the extra game in the series by the two team captains took place just before the opening face-off and was won by Lindsay. As a result the next two games will be played in Lindsay. The second game goes at the Kiwanis Arena tomorrow night at eight-thirty, with the third game here next Tuesday night. The fourth game moves to Picton next Thursday night and the fifth game at Lindsay the following night, Friday April 3rd.

As a result of the extra overtime in effect after the teams emerge from their own groups it was twelve midnight when the Lions Coach left Picton Arena, arriving safe and sound in Lindsay three hours and fifteen minutes later. Rain was encountered beyond Belleville and this changed to sleet and snow and more snow, the final ten miles being quite a battle with visibility reduced to a few feet.

Tickets for tomorrow night's game are available at the Benson Hotel till six p.m. tomorrow night. The fifty tickets released at Picton last night were nearly all sold before the Lions left.

Coach Bodnar expressed the opinion that the Lions played good enough to win but lack of skating conditions let them down, while Picton were really up for the game after their close series with Napanee.

EXPERT BODY & FENDER REPAIR SERVICE

- OUR PAINT JOBS TOPS
- OUR PRICES MODERATE
- OUR WORKMANSHIP UNEQUALLED

MANLEY MOTORS

76 WILLIAM ST. N. 324-3541

O.M.L. N.A.L.

CARS YOU CAN DEPEND ON AT BROCK MOTORS

Phone 235 Sunderland

1963 OLDS SUPER 88 — 2-door hardtop, equipped.
1961 CHEVROLET Impala 6-cyl., 4-door hardtop,
1960 CHEVROLET V-8 Sedan
1960 PONTIAC Hardtop, fully equipped
1960 CORVAIR SEDAN, radio, 2-tone
1959 OLDS. 4-door hardtop, equipped
1959 CHEVROLET Bel Air 2-door hardtop, automatic, radio.
1958 PONTIAC 6-cyl. automatic
1958 CHEVROLET COACH, very low mileage, clean
1958 FORD 2-door, 6-cyl. standard
1958 CHEVROLET Biscayne Sedan
1958 OLDS. 98 4-door hardtop, fully equipped

ALSO ——

1962 CHEV. 1-ton chassis and cab
1958 CHEV. 3-ton chassis and cab.
1954 CHEV. 1-ton stake
NEW CHEVROLET TRUCKS in stock for immediate delivery.

Buy your used car from a new car dealer.

FOR A BETTER BUY! BETTER TRY! BROCK MOTOR SALES, PHONE 235, SUNDERLAND ONT. A GENERAL MOTORS CHEVROLET - OLDSMOBILE DEALER.

Mike Murphy — Used Car Salesman

Phone Lindsay 324-6656

MEN'S SOFTBALL LEAGUE

— IMPORTANT MEETING —

To Organize the Men's Softball League for the '64 Season, and Elect the Officers.

LET'S HAVE A GOOD TURNOUT, ALL WHO ARE INTERESTED URGED TO ATTEND.

Recreation Centre, Wed., April 1st. at 7.30 p.m.

ANGELSTONE FIELDSTONE

Block & Cement Work

Fireplaces That Work Properly

5 YEARS GUARANTEE On New Chimneys

Ph. 35 r 15 Manilla

For Any Kind Of Brick And Masonry Work

Phone Horst Haddatz, R. R. 1, Cresswell

Sweep!

LADIES IN ORBIT

Members of the Ladies' Curling Club definitely have more fun than men curlers. This was again demonstrated Monday and Tuesday when the ladies went into orbit. By scrambling all rinks and moving players up the ladies held their annual Sputnic bonspiel. A new selection of rinks tok place the recognized skips were on the button for the first end, followed by the vice-skips moving up and the skips descending to the bottom. By this process, the seconds became skips and the leads to lord it, had a chance to authorize the duties of a skip. It was fun. The winners, Laidley, Ashmore, Thurston and Vincent.

*

On Saturday another all-day event will be held, the annual bonspiel sponsored by Silverwood's Dairy.

On the horizon will be a conclusion of the Patron-Presidents bonspiel, the finish of the McCrea trophy event, the end of the Business Girls schedule, the finish in regard to the mixed groups, followed by a one-day 'spiel sponsored by the Lions Club. The grand finale will be held for the presentation of prizes in all groups and the annual meeting.

Top advisor testifies

A senate subcommittee which is investigating boxing heard Sonny Liston's top advisor testify yesterday that the former heavyweight champion did not train hard enough and was not in proper condition when he lost his title to Cassius Clay last month. Jack Nilon also told the committee that Liston may have had a touch of bursitis before the fight, but the dethroned champ seemed to be punching well in the early rounds and Nilon felt that Liston still should have won

—UPI

Cincinnati edges New York 2-1

In yesterday's exhibition baseball games — Cincinnati edged the New York Yankees 2-1 — Houston nipped Detroit, 4 - 3 Milwaukee beat the Los Angeles Dodgers, 8 - 3 — Philadelphia shutout the New York Mets, 10 - 0 — Pittsburgh got by Baltimore, 5 - 4 — Kansas City thumped St. Louis 10 - 3 — Minnesota clipped the Chicago White Sox 7 - 5, — the Chicago Cubs whipped San Francisco, 12 - 4 — and the Los Angeles blanked Cleveland, 2 - 0.

—UPI

This Day

Today is Thursday, March 26th, the 86th day of 1964 with 280 to follow.

The moon is approaching its full phase.

The evening stars are Venus and Jupiter.

Those born today are under the sign of Aries.

American poet Robert Frost was born on this day in 1875.

On this day in history:

In 1892 famed American poet Walt Whitman died at the age of 73.

In 1918, General Ferdinand Foch (Fohsh) of France was named commander of all allied armies against Germany in World War one.

In 1953, Dr. Jonas Salk announced a new vaccine capable of immunizing humans against polio.

In 1962, the Supreme Court gave U.S judges the power to rule on appropriations of seats in State Legislatures.

Thought for today

Irish Aurthor Oscar Wilde once said: "What is a cynic? A cynic is a man who knows the price of everything and the value of nothing."

Montreal, Chicago favored to win opening games

The Montreal Canadiens and Chicago Black Hawks are favored to win their opening games in the National Hockey League's Stanley Cup playoffs tonight on their home ice.

The Canadiens, who won the regular-season championship by a single point over the Black Hawks, hope to have 22-goal scorer Gilles Tremblay back in action for their semi-final opener against the Toronto Maple Leafs.

The rough and ready Black Hawks also are in good shape for the opener of their best-of-seven series against the Detroit Red Wings, who failed to win a single game at Chicago during the regular season.

The Stanley Cup playoffs used to start 2 nights after the end of the regular season. This was changed this year in order to give the clubs two additional days of rest.

The change suited the Canadiens, for it permitted rookie defenseman Terry Harper and Jacques Laperriere to recover from recent injuries. However, Tremblay remained a question mark. He reinjured his left ankle in a practice session Tuesday.

The Maple Leafs eliminated the Canadiens in the semi-finals last year and went on to win the cup for the second straight time.

Punch Imlach, Toronto's manager-coach, predicted his club would knock off the Canadiens again and that Detroit would eliminate Chicago. Asked who would win a Toronto-Detroit series, Imlach put his ouija board away and mumbled "no comment."

The Red Wings are counting heavily on their "old pros", Gordie Howe and Terry Sawchuck, to upset the Black Hawks. Howe will be appearing in the playoffs for the 16th time in his 18 seasons with Detroit and Sawchuck will be tending goal in his 10th playoff.

"There's no question about it, if we get good games from those two, we'll be tough," said Detroit coach Sid Abel. "But don't forget, we've got some other guys on this club who can win games, too." —UPI

SPECIAL

Pressure Pumps and Sump Pumps

Russel Minaker

Plumbing & Heating

90 William St. N.

Lindsay, Ont.

BEAVER LUMBER COMPANY LIMITED

PERCY PRESTON

PHONE 324 3516

FARM REP.

PERCY PRESTON

An experienced field man ready to help farmers with on the spot planning — also estimates and prices for all types of farm buildings — Fully erected or for materials only — at no obligation!

2nd GAME

PLAYOFF HOCKEY

LINDSAY LIONS JUNIOR C vs PICTON JUNIORS

Friday Night, March 27th at 8.30 p.m.

LINDSAY KIWANIS ARENA

Adults $1.00 Students 60c Children 40c

IMPORTANT MESSAGE from HENRY HOUZER

We are pleased to announce

THE OPENING DATE

(After Many Delays Beyond Our Control)

of our new

Ultra-Modern Men's Shop

will be

APRIL 15TH

WATCH FOR FURTHER ANNOUNCEMENTS

OUR MOVING SALE CONTINUES

SAVE ON YOUR EASTER WARDROBE AT PERCY HOUZER'S

See Our New Spring Arrivals of Suits, Topcoats, Shirts, Sweaters, Etc.

PERCY HOUZER MENSWEAR

121 KENT ST. W. LINDSAY

CROSSWORD - - - By Eugene Sheffer

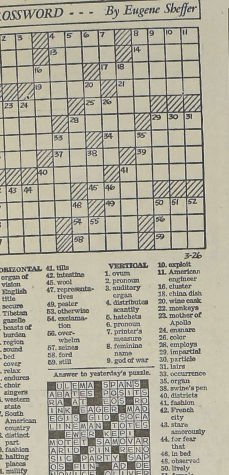

3-26

HORIZONTAL
1. organ of vision
4. English title
8. occurs
12. Tibetan gazelle
23. beasts of burden
24. region
25. sound
37. bed cover
38. relics
41. endures
42. choir singers
43. western state
47. South American country
48. clothed part
49. fashion
52. halting places
54. nullify
55. soak
57. clothes
58. jungle beast
59. gaelic
61. tills
62. intestine
65. wool
67. representatives
69. peaker
73. otherwise
74. exclamation
76. overwhelm
77. scintes
78. ford
79. still

VERTICAL
1. ovum
2. pronoun
3. auditory organ
4. distributes acaurtly
5. hatchets
6. pronoun
7. printer's measure
8. feminine name
9. god of war
10. exploit
11. American engineer
16. chatter
18. china dish
20. wine cask
22. monkeys
23. mother of Apollo
24. emaram
26. color
28. employs
29. impartial
30. trifles
31. leire
33. occurrance
35. orgies
38. swine's pen
40. districts
41. fashion
43. French city
44. stare amicably
46. for fear that
48. in bed
49. observed
50. lively
51. female sheep
52. soak
53. exclamation

Answer to yesterday's puzzle.

	U	L	I	M	A	S	P	A	N	S		
	A	B	A	T	E	S		P	O	S	T	S
	S	E	A		A	T	A		E	G	O	
	I	R	K		E	A	G	E	R		M	A	D
	E	G	O	S		C	L	U	D		S	O	C	A
	L	I	N	E	M	A	N		D	O	N	E	
				E	W	S		A	K	E	P	S	
	M	O	D	E	S	T		S	N	O	W	A	R
	A	R	U	B		P	I	N		S	E	N	S
	G	I	E		D	A	S	T	A	R	D		
	O	S			S	E	A	T		A	D		O	E
	N	O	V	I	C	E		O	L	I	V	E	R
	N	A	T	A									

3-26

Average time of solution: 32 minutes.
(C) 1964, King Features Synd., Inc.)

CRYPTOQUIPS

CEVRWB SLC CEVJWB, FMUGLVMC DSM MVFEDM ULGMWFLV.

Yesterday's Cryptoquip: QUINTUPLETS STAY QUIET IN PLAYPENS.

OUR BOARDING HOUSE with Major Hoople

THE LITTLE WOMAN

"I never cheat! I just forget a little!"

THE LITTLE WOMAN

"I've figured out a budget we can live with! Everything goes under 'miscellaneous'!"

CROSSWORD - - - By Eugene Sheffer

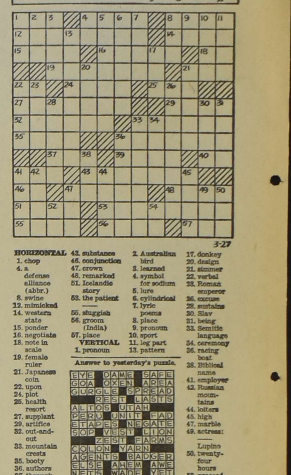

3-27

HORIZONTAL
1. chop
4. a defense alliance (abbr.)
8. swine
12. mimicked
14. western state
15. ponder
16. negotiate
18. note in scale
19. female ruler
21. Japanese coin
22. upon
24. plot
26. health resort
27. supplant
29. artifice
32. out-and-out
33. mountain crests
35. booty
36. authors
37. through
39. defeat
40. exist
41. vehicle
43. substance
46. conjunction
47. crown
48. remarked
51. Icelandic story
53. the patient
55. sluggish
56. groom (India)
57. place
59. ship

VERTICAL
1. pronoun
2. Australian bird
3. learned
4. symbol for sodium
5. lure
6. cylindrical
7. lyric poems
8. place
9. pronoun
10. sport
11. leg part
13. pattern
17. donkey
20. design
21. simmer
22. verbal
23. Roman emperor
26. excuse
28. sustains
30. Star
31. being
33. Semitic language
34. ceremony
36. racing boat
38. Biblical name
41. employer
42. Russian mountains
44. inform
45. high
47. marble
49. screws: ——— Lupino
50. twenty-four hours
52. proceed
54. symbol for sodium

Answer to yesterday's puzzle.

	L	E	V	E		C	A	M	E		B	A	T	E
	C	O	C	A		O	R	D	E	N		A	R	E
	G	U	G	G	L	E		P	E	A	S	E		
						S	E	A		S	L	A	S	H
	A	L	T	O	S		O	T	A	H				
	P	E	A	R	L		P	U	L	E		P	O	P
	E	T	A	P	E		N	E	C	A	T	S		
	S	O	D		V	E	S	T		E	L	I	O	N
	C	O	L	O	N		W	A	R	N				
	A	G	E	N	T	S		S	A	D	D	E	R	
	S	E	S		A	R	E	A		A	M	E		
	N	E	T	S		W	A	D	E		Y	E	U	

3-27

Average time of solution: 34 minutes.
(C) 1964, King Features Synd., Inc.)

CRYPTOQUIPS

EBERMTPMJU CACCI QARI WEBR-MTPZQ MJ WARR URZE.

Yesterday's Cryptoquip: SPRING HAS SPRUNG, DECLARES THE ERUDITE CALENDAR.

LI'L ABNER

by Al Capp

ABBIE AND SLATS

by Raeburn Van Buren

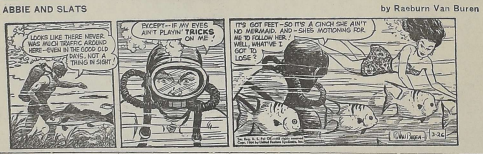

BRINGING UP FATHER

by Geo. McManus

MYRTLE

by Dudley Fisher

RIVETS

By George Sixta

RIVETS

By George Sixta

Look your Easter Best
with our
professional SANITONE DRYCLEANING

Be ready—when the Big Day comes! With our expert care and Sanitone's special Soft-Set® fabric finish, your clothes will look their very best. Call on us today—before that last-minute rush.

FOR 25 YEARS

Lindsay
CLEANERS & DYERS

YOUR CLOTHES BEST FRIEND

Kent St. W. Lindsay

Blow the whistle for all your requirements at

McCRAE'S

- Martin Senour Paints
- Southern Piston and Jet Pumps
- Proto Mechanics Tools
- Copper Pipe and Fittings
- Black and Galv. Pipes and Fittings
- Plastic Pipe
- Heavy Hardware
- Nuts - Bolts - Chains and Cable
- Steel – In angles, Flats, Channels and Beams
- Welding Supplies
- Quality Plumbing Fixtures
- Lavatories, Recess Baths
- Vitreous China – Water Closets In White and Colour

John McCrae Co.

WILLIAM ST. N. LINDSAY

Next time your group goes by bus
call
FRED DENURE
324-5836
HE GIVES THE BEST SERVICE

TV LOGS

CFTO - TV
CHANNEL 9

Thursday, March 26

8:20—Focus and Morning Report
8:30—Cartoons
8:40—Miss Helen
9:00—Romper Room
9:30—Meta
10:00—Playtime With Uncle Bobby
11:00—Morning Magazine
12:00—Noonday Report
12:30—I Love Lucy
1:00—December Bride;
1:30—Our House
2:00—The Millionaire
2:30—Douglas Fairbanks Presents
3:00—Here's Looking at you
3:30—People in Conflict
4:00—Mickey Mouse Club
4:30—Yogi Bear
5:00—Channel 9 Theatre "Parson and The Outlaw" Dexter, Sonny Tufi
6.30—News, Weather, Sports
7:00—Donna Reed
7.30—Outer Limits
8:30—To Tell The Truth
9:00—Zero One
9.30—Jack Paar Program
10:30—The Sports Hot Seat
11:00—CTV National News
11:15—METRO FINAL
11.35—Sports Beefs and Bouquets
11:40—Pierre Berton Show
12:10—Douglas Fairbanks Presents

Friday, March 27

8:30—Focus and Morning Report
8:30—Cartoons
8:40—Miss Helen
9:00—Romper Room
9:30—Playtime with Uncle Bobby
11:00—Morning Magazine
12:00—Noonday Report
12:30—I Love Lucy
1:00—December Bride
1:30—Our House
2:00—The Millionaire
2:30—Douglas Fairbanks Presents
3:00—Here's Looking At You
3:30—People In Conflict
4:00—Mickey Mouse Club
4:30—Kiddo
5:00—Channel 9 Theatre "Hell Below Zero" Alan Ladd, Joan Teisel.
6.30—News, Weather, Sports.
6.50—Ski Lift.
7:00—The Great Adventure
8:00—Think of a Word
8:30—Andy Griffith
9:00—Jack Benny
9:30—Let's Sing Out
10:00—Gunsmoke
11:00—CTV National News
11:15—Metro Final
11:35—Sports Beefs and Bouquets
11:40—Pierre Berton Show
12:10—Douglas Fairbanks Presents
12:40—Death Valley Days

Saturday, March 28

9:30—Meta Presents
10:00—Cartoon Party
10:30—Toastmaster Junior Auction — Premier.
11:00—Cartoon Party
12:00—I Wish You Were Here
12:30—Channel 9 Theatre "Reach For The Sky" Kenneth More, Muriel Pavlow
2.45—Man Around The House
3:00—Wrestling
4:00—Golden Tee—Golf
4:15—Punch and Johnny
4:30—Hi-Time
5:30—After Four
6:00—Wagon Train
7:30—The Story of
8:30—Saturday Night At The Movies: "Bell, Book and Candle" James Stewart, Kim Novak
10:00—Breaking Point
11:00—CTV National News
11:15—Metro Final
11:20—Answering Service.

Sunday, March 29

9:00—Cartoon Party
10:00—Meta Presents
10:30—Spectrum: Sing A Song of Easter
11:00—Easter Day Mass—Holy Rosary Roman Catholic Church
12:00—Italian Journal
12:15—Cieroello
12:30—Japan Trade Centre
1:00—Album TV—premier
1:30—Platform
2:00—Channel 9 Theatre "The Big Lift" Montgomery Clift, Paul Douglas
4:30—Douglas Fisher
5:00—Telepoll
5.30—Sgt. Bilko:
6:00—Walt Disney Presents:
7:00—Danny Thomas Show
7:30—Mr. Novak
8:30—Arrest and Trial
10:00—The Hourglass:
11:00—CTV National News
11:15—Metro Final
11:30—Edgar Wallace Mystery Hour.

Read
The Post Classifieds

Monday, March 30

8:20—Focus and Morning Report
8:30—Cartoons
8:40—Miss Helen
9:00—Romper Room
9:30—Playtime with Uncle Bobby
11:00—Morning Magazine
12:00—Noonday Report
12:30—I Love Lucy
1:00—December Bride;
1:30—Our House
2:00—The Millionaire
2:30—Douglas Fairbanks Presents
3:00—Here's Looking At You
3:30—People In Conflict
4:00—Mickey Mouse Club
4:30—Kiddo
5:00—Channel 9 Theatre "Great Guns" Laurel and Hardy
6:30—News, Weather, Sports.
7:00—The Farmer's Daughter
7:30—Burke's Law
8:30—McHale's Navy
9:00—Phil Silvers Show
9:30—Take a Chance
10:00—Dr. Kildare
11:00—CTV National News
11:15—Metro Final
11.35—Sports, Beefs and Bouquets
11:40—Pierre Berton Show

CHEX - TV
CHANNEL 12

Thursday, March 26

10:00—National Schools
10:30—Chez Helene
10:45—Nursery School Time
11:00—Romper Room
12:00—Cartoons
12.10—Noonday Sports, News and Weather
12:30—Stage 12 "Wyoming Renegade"—Phil Carey, Marta Hyer.
2:00—Password
2:30—Calendar
3:00—Take Thirty
3:30—Friendly Giant
3:45—Misterogers
4:00—Mister. Piper
4:30—Seahunt
5:00—Razzle Dazzle
5:30—Yogi Bear
6:00—Summing Up
6:30—Hawaiian Eye
7:30—Whiplash
8:00—Lucy Show
8:30—The Serial;
9:00—Grindl
9:30—Parade
10:00—Dr. Kildare
11:00—CBC News
11:13—Summing Up
11.30—Movie— "Fire Down Below" —Rita Hayworth, Robert Mitchum

Friday, March 27

10:00—National Schools
10:30—Chez Helene
10:45—Nursery
11:00—Romper Room
12:00—Noonday Report
12:10—Noonday Sports, News and Weather
12:30—Stage 12 "This Is The Life" —Donald O'Connor, Suzanne Pleshette.
3:00—The Seven Last Words
3:30—In This Place
3:00—Take Thirty
3:30—Friendly Giant
3:45—Misterogers
4:00—The Upstairs Room
4:30—Seahunt
5:00—Razzle Dazzle
5:30—Kingfishers Cove
6:00—Summing Up
6:30—Cheyenne
7:30—Phil Silvers
8:00—Dream of The Roods
8:30—The Apology
9:00—T.B.A.
9:30—Telescope
10:00—Eleventh Hour
11:00—CBC News
11:13—Summing Up
11:30—The Untouchables —

Saturday, March 28

1:15—En France
1:45—The Golden Tee
2:00—World of Sport "Scotch Cup Curling
3:00—World of Sport
4:00—Bowling
5:00—Forest Ranger
5:30—Bugs Bunny
6:00—Carling Champ Bowling —
6:30—My Favourite Martian
7:00—Bev. Hillbilies
7:30—Andy Griffith
8:00—Hennessey
8:30—NHL Hockey Playoffs
10:45—Juliette
10:45—Lets Talk About
11:00—CBC TV News
11:09—Weather News and Sports
12:30—Movie "The Last Hurran" — Spencer Tracy, Jeffery Hunter

Sunday, March 29

11:00—Church Service
12:00—Crossroads
12:30—En France
1:00—Keynotes
1:15—Outdoors Show
1:30—Country Cal.
2:00—Time of Your Life
3:00—Heritage
3:30—Shell's Golf
4:30—20th Century
5:00—The Sixties
5.30—Old Favourites—Choir Easter Programme Soloist—Dorothy Goldie
6:00—Beachcomber.
6:30—Ripcord
7:00—Hazel
7:30—Flashback
8:00—Ed Sullivan
9:00——Bonanza
10:00—A Second Look
10:30—Zero One
11:00—CBC News
11:10—Weather, News and Sports
11:30—Trail West

Monday, March 30

10:00—An Affair of Honour
10:30—Chez Helene
10:45—Nursery
11:00—Romper Room
12:00—Cartoons
12:10—Noonday
12:30—Stage 12 The Golden Hawk—Rhonda Fleming, Sterling Hayden
2:00—Password
2:30—Calendar
3:00—Take 30
3:30—Friendly Giant
3:45—Misterogers
4:00—This Living World
4:30—Seahunt
5:00—Razzle Dazzle
5:30—Opinion—Gary Kirker
6:00—Summing Up
6:30—Sugarfoot—
7:30—Don Messer
8:00—Garry Moore
9:00—Playdate
10:00—Inquiry
10:30—Guest
11:00—CBC News
11:13—Summing Up
11:30—Late Movie: Buck Privates Come Home—Abbott & Costello

CKVR - TV
CHANNEL 3

Thursday, March 26

9:15—Test Pattern
9:30—Ed Allen Time
10:00—National Schools'
10:30—Chez Helene
10:45—Nursery School
11:00—Romper Room
12:00—Popeye's Party
12:15—Noonday Report
12:30—Movie The Green Man —Alastair Sim, Jill Adams, Terry - Thomas
2:00—Password
2:30—Scarlet Hill
3:00—Take 30
3:30—Friendly Giant
3:45—Misterogers
4:00—Mister Piper
4:30—Popeye's Party
5:00—Razzle Dazzle
5.30—Fury
6:00—Tombstone Territory
6:30—News, Weather, Sports
7:00—Dr. Kildare
8:00—The Lucy Show
8:30—The Serial
9:00—Grindl
9:30—Parade
10:00—Naked City
11:00—CBC TV News
11:15—Weather, Sports, News,
11:30—Thriller

Friday, March 27

9:45—Test Pattern
9:30—Ed Allen Time
10:00—Log Drive
10:30—Chez Helene
10:45—Nursery School
11:00—Romper Room
12:00—Popeye's Party
12:15—Noonday Report
12:30—Movie Beyond Glory—Alan Ladd, Donna Reed
2:00—The Seven Last Words
2:30—In This Place
3:00—Take 30
3:30—Friendly Giant
3:45—Misterogers
4:00—The Upstairs Room
4:30—Popeye's Party
5:00—Razzle Dazzle
5:30—Huckleberry Hound
6:00—Topper
6.30—News, Weather, Sports
7:00—Wagon Train
8:00—The Dream At The Rood
8:30—The Apology
9:00—TBA.
9:30—Telescope
10:00—The Untouchables
11:00——CBC TV News
11:15—Weather, Sports, News
11:30—MOVIE— The Saboteur—Priscilla Lane Robert Cummings, Otto Kruger.

Saturday, March 28

11.00—Test Pattern
11.15—En France
11.45—Wrestling
12.45—Country & Western Jamboree
1:45—The Golden Tee
2:00—Scotch Cup Curling
3:00—Riverside Grand Prix
4:00—Bowling
5:00—Forest Ranger
5:30—Bugs Bunny
6:00—Team Time
6:30—Ripcord
7:00—Beverley Hillbillies
7:30—Zero One
8:00—To Tell the Truth
8.30—NHL Hockey Stanley Cup Playoff
10:15—Juliette
10.45—Sports Unlimited
11:00—CBC TV News
11:15—Weather, Sports, News
11:20—Movie — The Big Clock—Ray Milland, Chas. Laughton.

Sunday, March 29

10:45—Test Pattern
11:00—Church Service
12:00—Comment and Conviction
12:30—En France
1:00—Davey & Goliath
1:15—Outdoorsman
1:30—Country Calendar
2:00—Movie— Wake Island — Brian Donlevy, MacDonald Carey
3:30—Wonderful World of Golf
4:30—The 20th Century
5:00—The Sixties
5:30—Take a Chance
6:00—Route 66
7:00—Hazel
7:30—Flashback
8:00—Ed Sullivan Show
9:00—Bonanza
10:00—Horizon
11:00—CBC TV News
11:15—Weather, Sports, News
11:20—Movie— Dead of Night—Mervy Jones, Michael Redgrave

Monday, March 30

9:15—Test Pattern
9:30—Ed Allen Time
10:00—An Affair of Honour
10:30—Chez Helene
10:45—Nursery School
11:00—Romper Room
12:00—Popeye's Party
12:15—Noonday Report
12:30—Movie A Bullet is Waiting—Gene Simmons, Rory Calhoun
2:00—Password
3:30—Scarlet Hill
3:00—Take 30
3:30—Friendly Giant
3:45—Misterogers
4:00—This Living World
4:30—Popeye's Party
8:30—Razzle Dazzle
5:30—Cheyenne
6.30—News, Weather, Sports
7.00—My Favorite Martian
7.30—Don Messer's Jubilee
8:00—Garry Moore Show
9:00—Playdate
10:00—Inquiry
10:30—Andy Griffith Show
11:00—CBC TV News
11:15—Weather, Sports, News
11:30—M. Squad

Cresswell

Mr. Gordon Dickson of Toronto was a recent visitor with his parents Mr. and Mrs. Harry Franklin.

Mr. John McGregor had the misfortune to sprain his ankle badly. It is hoped that he will not be incapacitated for too long.

Mr. and Mrs. Percy Brown motored to Belleville to visit their mother, Mrs. Fred Carter and their aunt, Mrs. William Keech.

Mrs. Leslie Haas of Buffalo, N.Y. spent a couple of weeks with her friend, Mrs. Clarence Switzer.

Mr. Clarence Switzer is still confined to Ross Memorial Hospital, awaiting surgery.

A huge crowd from this community and the surounding country attended the sale of farm stock and implements held at the farm of Mr. Archie Fisher. It is reported that the cattle brought good prices; and most everything was sold. The ladies of Cresswell W.A. catered refreshments for this sale, and they also report a profitable afternoon.

GOODYEAR SERVICE STORES
YOU'LL ENJOY DEALING WITH SPECIALISTS

GOODYEAR
FACTORY
CLEARANCE

Right now, new stocks are rolling off the assembly line—so present tires just have to roll out of here. Of course, we could rent space somewhere. But we'd just as soon save on rent and pass the savings on to you. You help us get some elbow room. We'll give you big savings on a list of tires as long as your arm. Come in and choose your bargain today!

NO LIMIT GUARANTEE
All new Goodyear auto tires guaranteed without limit to months, miles, roads and speeds.

CLEARANCE

All Name Brand tires. Received in exchange from drivers insisting on Goodyear as original equipment on their new car. Some practically brand new.

UP TO
30% OFF

CLEARANCE

Lots of safe mileage left on some of these tires if you hurry in and take first pick. Worth looking over.

FROM 3.95 EA.

GO GO GOODYEAR
SERVICE STORES
50 Lindsay St. S. Lindsay
324-5112

M. SULE CONSTRUCTION LTD.
65 Glenelg St. W. Lindsay, Ont.
GENERAL CONTRACTORS
Commercial • Industrial • Residential
ADDITIONS or ALTERATIONS
CALL
324-3191
FOR ESTIMATES

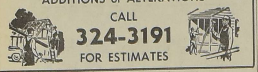

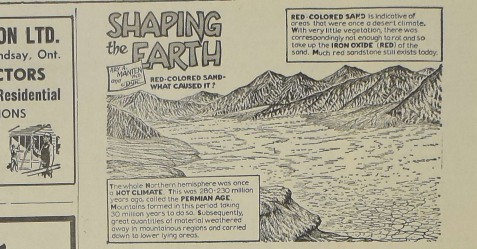

Council meetings

Eldon

Eldon Council met in the Clerk's Office, Kirkfield with the following members present Reeve Mel Jasper, Deputy-Reeve Mrs. Winnifred Bolton, and Councillor's Coad, Silverthorne and Brown.

Brown and Bolton, That the minutes of Saturday 1st, 1964 as read be adopted.

Council interviewed the following applicants for the position of Assessor: Mr. Ewen, Kirkfield, Ont.; Mervin Hicks, Victoria Road, Ont.; George Reed, R.R. No. 3, Woodville, Ont.; Mrs. Irene Reid, R.R. No. 3, Kirkfield, Ont.

Mr. Ellsworth Hargrave attended this meeting and requested a building permit for a cottage to be constructed on Lots 16 and 17 Plan 352. Mr. J. O. McInnis and Mr. Jack Hughes attended this meeting representating the Kirkfield Village Council and discussed several mutual problems. Mr. Walter Deverell and Mr. J. O. McInnis attended advising of their interest to continue to be of service to the Township in regards to the culvert needs for 1964. Mr. Deverell also metioned he would be glad to again accompany the Council on their annual road inspection.

The following correspondence was read and discussed: The Salvation Army requesting a grant; Orillia and District Chamber of Commerce regarding a meeting to discuss the Lake Simcoe Watershed Conservation Authority; County Clerk in reply to Township letter re tax arrears on Park property; Robert Sim, District Municipal Engineer setting Saturday May 9th, 1964 as Eldon Road Inspection day; Department of Public Welfare advising of the appointment of John G. Anderson as Director of the Emergency Welfare Services; Dept. of Public Welfare advising that the reimbursement under the Child Welfare Act will be made direct to the County; Dept. of Highways acknowledging receipt of Township letter dated Feb. 4th regarding the request for a Development Road Designated Highway No. 46 to Glenarm; Reeve Robinson regarding the date for the return of the Assessment Roll; Reply from Walter Lytle, Bexley Road Supt. regarding the ploughing of Richmond St. Victoria Road.

Silverthorne and Bolton. That Council make application to the Provincial Government for balance of the 1963 road subsidy.

Silverthorne and Brown. That Council authorize the Clerk to prepare a bylaw to appoint dog catchers within the Township and approach certain individuals to ascertain of they would accept this appointment.

Brown and Coad. That Bylaw No. 529, a by-law providing for the 1964 expenditures on roads be read a first, second and third time this 15th day of February 1964.

Coad and Brown. That Bylaw No. 528, a by-law adopting the assessment of the Township of Eldon for the collecting of rates for the year 1964 be read a first, second and third time this 15th day of February 1964.

Silverthorne and Brown. That Council arrange a meeting with Kirkfield Village Trusteers regarding the flooding problem at the Kearn's property.

Silverthorne and Coad. That paysheet No. 2 for $1,586.85 be paid.

Bolton and Silverthorne. That Council increase the cost of spraying cattle for the year 1964 to 15c per head.

Silverthorne and Brown. That Council adjourn.

"Easter" UCW program theme

Mrs. C.C. Bingleman opened her home for the Easter meeting of the United Church Women. There were 15 members, one visitor and six children present.

Mrs. Bill Thurston leader of Group two opened the meeting with Call to Worship. The Worship Centre was decorated with candles to illustrate the Easter programme, to show Jesus the Light of the World.

A hymn was sung followed by readings by Mrs. Bruce Hood, Mrs. English, Mrs. Bingleman and Mrs. Bill Thurston, all pertaining to the Scripture. Another hymn was sung followed by a reading by Mrs. J. Green on Fellowship of Prayer and also on Daily Meditation. Mrs. N. Atwell gave the scripture reading taken from John 20, 1-18, followed by a reading by Mrs. Bill Thurston on, "The Lord calls us by name". A hymn, "When I survey the Wondrous Cross" and "There is a Green Hill Far Away" and hymn 485 were sung. After each hymn, Mrs. Jack Thurston read a scripture passage and Mrs. Lawrence Thurston explained the hymn. Mrs. Alex Robertson favoured with a solo "The Old Rugged Cross". Mrs. Thurston closed devotional part of the meeting with prayer.

Minutes of February meeting with prayer yeecoo ing read by Mrs. Delmar Thurston and approved as read and treasurere's report was given by Mrs. N. Atwell Community Frank Thurston reported sen Friendship Secretary Mrs. Frank Thurston reported sending three get-well cards. Roll called and responded to by each lady reading a verse of scripture containing the words "Saviour". Offering received and a hymn "Beneath the Cross of Jesus' was sung to bring the meeting to a close.

Mrs Barclay thanked Mrs. Bingleman for opening her home for meeting and all who took part. Lunch was served by the hostess and ladies of Group two and a social half hour spent.

World Weather

London 36, clear; Paris 43, cloudy; Berlin 36, cloudy; Copenhagen 34, cloudy; Rome 48, cloudy; Madrid 37, clear; Moscow 34, rain; Casablanca 59, clear; Tokyo 55, clear.

SPORTSMAN'S DIGEST By hal sharp

BREADBALL BAIT

3-26

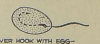

MOST BAIT-FISHERMEN KNOW THAT BREADBALLS WILL TAKE CARP, CATFISH, AND SUCKERS. IT MAY SURPRISE OTHERS TO LEARN THAT TROUT W.L TAKE BREADBALLS. WHOLE KERNELS OF COOKED CORN OR PEAS (COVERING HOOK'S BARB), BITS OF BACON, BELP, LIVER, CHEESE, AND PETROLEUM JELLY (SHAPED LIKE A SALMON EGG ON A HOOK), SOME, OR ALL OF THESE BAITS MAY BE ILLEGAL, IN DIFFERENT LOCALITIES, SO CHECK LOCAL REGULATIONS.

REPEATEDLY SOAK AND KNEAD BREAD UNTIL ITS TOUGH, MOLD TO HOOK AS SHOWN. CAST EASY TO AVOID LOSS, AND STRIKE AT THE SLIGHTEST TUG.

SPORTSMAN'S DIGEST By hal sharp

ALTER LEADER TO AID FLY-CASTING

3-27

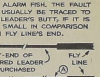

FLY-FISHING LEADERS THAT WON'T STRAIGHTEN AS THEY SETTLE UPON THE WATER WILL ALARM FISH. THE FAULT CAN USUALLY BE TRACED TO THE LEADER'S BUTT, IF IT IS TOO SMALL IN COMPARISON WITH FLY LINE'S END.

CURE: REPLACE, OR ADD (USING A BLOOD KNOT) 12-TO-18 INCHES OF LEADER MATERIAL WHOSE DIAMETER IS BETWEEN THE LINE'S AND DISCARDED BUTT-ENDS. IF TROUBLE PERSISTS, MAKE 2 "STEP-DOWNS."

The Scorecard

NATIONAL HOCKEY LEAGUE

Thursday Schedule (EST)

Toronto at Montreal, 8.00; Detroit at Chicago 8.30.

STANDINGS

Series A

	W	L	Pct.
Montreal	0	0	.000
Toronto	0	0	.000

Series B

	W	L	Pct.
Chicago	0	0	.000
Detroit	0	0	.000

AMERICAN HOCKEY LEAGUE

Thursday's Schedule (EST)

Rochester at Baltimore 8.00, (only game scheduled).

STANDINGS

Eastern Division

	W	L	T	Pts
Quebec	41	28	1	83
Hershey	36	30	5	77
Providence	32	33	5	69
Baltimore	31	35	3	65
Springfield	22	43	5	49

Western Division

	W	L	T	Pts
Pittsburgh	38	29	3	79
Cleveland	36	29	5	77
Rochester	37	30	2	76
Buffalo	24	40	7	55

Wednesday's Results

Buffalo 4, Springfield 3 (overtime). Cleveland 5, Providence 0; Hershey 4, Pittsburgh 2, (only games scheduled).

Red Cross vounteer hospital visitors remember our hospitalized war veterans by bringing them good cheer and companionship during regular bedside visits throughout the year.

Woodville

Congratulations to the pupils, and teachers of Woodville public school, who received three shields in the Sunderland Music Festival. Also to Master Kenny Austin who came first in his solo class. Mrs. Pinkham of Sunderland is the music supervisor.

Mrs. James Anderson along with Mr. and Mrs. Gordon Mackey and family, of Lindsay, visited in Kitchener with Mr. and Mrs. Stewart Hicks and daughter.

Mr. and Mrs. George Campbell and Debbie, visited Mr. and Mrs. Stanley Taylor and family in Oshawa.

UNION AND VISKING MEETING IN APRIL

A meeting between Local 796, International Operating Engineers, and the Visking Division of Union Carbide has been slated for April 10 in an attempt to settle a contract between the two parties.

Union agent, Ernest Hedges said that the meeting called for by Conciliation Officer W. J. McGuire will be held in the company offices here in Lindsay.

A two year agreement was reached by the company recently involving nearly 300 employees represented by the Printing Specialties and Paper Products union.

LEARN SHORTHAND
in 8 weeks with
SPEEDWRITING
NO SYMBOLS – NO MACHINES
USES ABC's

Easy to learn SPEEDWRITING uses familiar ABC's. In just 8 weeks you can be taking dictation at 100 words per minute. (Longer time required at night school).

SPEEDWRITING is not a substitute for Shorthand—It is The Modern Shorthand.

NEXT CLASS STARTS MARCH 30
No Late Entries Permitted
We hold exclusive franchise for South-Central Ontario

ENROLLMENTS FOR EASTER TERM
Accepted until March 30
A COMPLETE BUSINESS COURSE
for young men and women
Expert Instruction at Reasonable Cost
LINDSAY BUSINESS COLLEGE
106 Kent St. W. Lindsay, Ontario
Phone 324-2411, if no answer, call 324-5118

Buy It At
Bagshaw's!

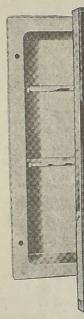

★ **SPECIAL** ★
FOR THE WEEK
GOOD UNTIL APRIL 1st
The Premium
Bathroom Cabinet

WALL OPENING SIZE	13⅞" x 18½"
OVERALL BOX SIZE	15¾" x 20¾"
BOX DEPTH	4¼"
MIRROR SIZE	16" x 21"

TYPE OF MIRROR: PEACOCK PLATE GLASS

Full drawn — one piece cabinet. Stainless steel mirror with square corners. Rod stop, bullet catch, rubber bumpers. Two adjustable bulb edged glass shelves. Continuous hinge and razor blade drop.

11.88 REG. 15.95

With 5 year guarantee against faulty workmanship.

If You Haven't Already Purchased any
STA-DRI MASONRY PAINT
We Can Still Supply You

THE SIGN OF QUALITY — BUILDING SUPPLIES
BAGSHAW LUMBER
1 Mile West of Town on Oakwood Rd.
PHONE 324-2116

JOE LAMANTIA'S
(CENTRAL FRUIT MARKET)
- - BETTER FOODS FOR LESS - -
LINDSAY'S FINEST CHOICE RED BRAND STEER BEEF
EVERYTHING'S HERE FOR YOUR
EASTER FEAST

LEAN READY TO SERVE MAPLE LEAF
TENDERSWEET HAMS
Shank Portion lb. **49c** Butt Portion lb. **59c**

MAPLE LEAF
SMOKED PICNIC SHOULDERS lb. **39c**

MAPLE LEAF
CELLO WIENERS lb. pkg. **45c**

JUBILEE
SLICED BACON lb. pkg. **55c**

TEA BISK large pkg. **49c**

ST. LAWRENCE
SALAD OIL large size **55c**

NELSON'S
CHOCOLATE BARS 3 10c bars **25c**

STUART HOUSE
FOIL WRAP pkg **31c**

MAPLE LEAF
CANNED HAMS 1½ lb. tin **1.39**

STOKELY PEAS 2 15 oz. tins **35c**

MANNING'S
Chocolate Mallo COOKIES pkg **29c**

Soft Rite
TOILET TISSUE 2 2-roll pkg **49c**
All Colours
Case of 48 rolls 5.88

FROZEN FOOD

Bird's Eye
ORANGE JUICE 3 6 oz. tins **89c**

Morton's Ready to Serve
CREAM PIES **49c**

MONARCH FLOUR
7 lb. bag **63c**

Meadow Gold
ICE CREAM ½ gal. **79c**
All Flavors

HOT CROSS BUNS pkg. of 6 **29c**
Save 10c

ENCORE
LIQUID DETERGENT **79c**
King Size 48 oz.

DOLE
PINEAPPLE GRAPEFRUIT DRINK 3 48 oz. tins **1.00**

P.E.I. POTATOES 10 lb. **39c** 50 lb. **1.49**

Joe Lamantia & Sons Across From Fee Motors On Kent

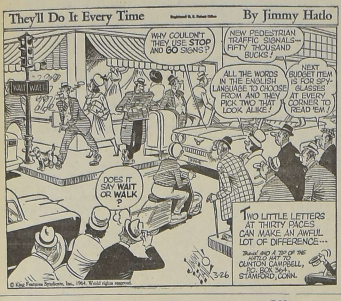

In the dear, dim, distant days....

The sporting days of yesteryear

Lindsay has had its full share of all kinds of sports and sporting games. However, several events and different kinds of audience participation and enjoyment have long ceased to be. For instance: Remember when Lindsay had a whist club? It met regularly in a small room in the Academy theatre building over the store now occupied by Ross Gruer. The members included F. R. Wilford, H. B. Black, Judge Hugh MacMillan and others.

Very few remember when Canada's national game Lacrosse was played in Lindsay. It was a game for the fleet of foot, strong of bone and needed plenty of brawn.The oldtimers were George Cruess, Walter Reesor, "Slats" Riley and others. Beaverton at the time had one of the best teams, although Cannington and Markham also had good teams.

Checkers was a very popular pastime in Lindsay when it was played in barber shops, at the rear of clothing stores and in halls. Lindsay had a very enthusiastic Checker Club with the late Dr. M. B. Annis as top man. He was able to play two and three games at one time. Inspiration was added to the game when champion checker men from Toronto put on exhibition games, playing as many as eight games at a time. The late M. J. Dedman was one of the best players and the late Russel Lamb was hard to beat.

A sport (at least it was called so) was that of Rooster fighting with highly-prized game cock birds. The game thrived on the quiet and beyond the vision and hearing of the police but it had a large following in Lindsay and district. Many of the best fighting birds in Ontario, if not in Canada, had their homes in and around Lindsay and some of these fights attracted sportsmen from other points of the compass. At one time a farmer living south of Lindsay raised and trained these birds from Peterboro, Oshawa and Lindsay attracted 200 fanciers. The game birds were specially fed and specially trained.

When the birds were in training their feet and claws were encased in a small padded boxing glove, but the gloves were discarded for regular fights and steel spurs were strapped to the feet. The fights were said to be furious and ferocious and the laurels went to the cock which was able to stand up last in the ring. The ring incidentally was 12X12 feet and was surrounded by seats for spectators.

Many of the Lindsay birds were sold to bird fanciers in Mexico when the game died a natural death in Ontario. The game was always contrary to the laws of the land.

"EXPORT"
PLAIN
or FILTER TIP
CIGARETTES

And Selkirk's are ready to supply all the dress needs of men and boy's for the occasion.
New Lines For Spring
Now In Stock
SEE OUR COMPLETE RANGE of
BOYS' WEAR
Sizes 8 to 18
Selkirk's
MEN'S & BOYS' WEAR
Peterboro & Lindsay

Kinmount

Mr. and Mrs. Harry Daxon were business visitors to Lindsay.

Mr. and Mrs. Herb Kelso of Bobcaygeon, were guests of Mr. and Mrs. Clarke Simpson.

Mr. and Mrs. Wes Powell visited at their summer home.

Mr. and Mrs. A. A. Williamson, were business visitors to Peterboro.

Several from this community attended the funeral of Miss J. Connolly at Kirkfield.

Mr. and Mrs. David McNamara were business visitors to Lindsay.

Euchre Party

The Horticultural Society held a Progressive Euchre party in the Township Hall with six tables playing. Mrs. James Peacock was hostess for the evening handing out the tally cards. When ten games were played the score card were collected, Miss Marguerite Curtin held the Ladies' high score with 75. Isaiah Reeds of Burnt River held the men's high with 78; Consolation awards went to Mrs. Ruby Schell 47, Tom McGrath 47. Each time a person made a lone hand they called for Oscar the one holding Oscar at the end of the party received a beautiful hand painted picture (framed) won by Miss Marguerite Curtin, a pleasant evening was enjoyed by all.

Cambray

Mr. and Mrs. Arthur Shier visited Mr. and Mrs. John Goheen, Bowmanville.

Mr. and Mrs. Ivan Alger and family Lindsay, were guests with Mr. anad Mrs. Arthur Alger.

Mr. and Mrs. Barry Pattersson and son, Oshawa, called on Mr. and Mrs. John Louden.

Mr. and Mrs. Lorne Moore visited at the homes of Mr. and Mrs. A. Wilkie and Mr. and Mrs. Ivan Moore, Toronto, and visited with their son, Wallace, at Malton Airport, where he was enroute from Winnipeg to Niagara Falls to get his family and motor back to Winnipeg. Visitors with Mr. and Mrs. Lorne Moore included Mr. and Mrs. Alvin Cowan, Carnarvan and Mr. and Mrs. Bert Tamlin.

Mr. and Mrs. Leo Henderson visited with Mr. Henderson's sister, Mrs. William Kelly, Little Britain.

Mr. and Mrs. Clarence Solan were guests with Mr. and Mrs. Frank Ferguson, Oakwood.

Congratulations of the community are extended to Mr. and Mrs. George Bagshaw who quietly observed their 52nd wedding anniversary.

Mrs. Allan Blatchford and mother, Mrs. Lila Parson, Mrs. Lloyd Glaspell were tea guests at the home of Mr. and Mrs. Bruce Blatchford, Hartley.

Guests at the home of Mr. and Mrs. Walter Bagshaw included Mr. and Mrs. Alton Anderson and Mr. and Mrs. Simpson all of Tottenham.

Mr. William Hamilton and son, Garry, and Mr. Ross Fleming, Toronto, were guests of Mr. and Mrs. W. Hamilton and Mrs. William Kirk.

Mr. and Mrs. James Nesbitt and family, Glenarm, visited Mr. and Mrs. Clare Parson.

Guests at the home of Mr. and Mrs. Carlise Maunder included Mr. and Mrs. Clifford Maunder and family, Miss Brown, Mr. and Mrs. Gordon Currins and family all of Lindsay and Mr. and Mrs. Clare Parson and family.

Messrs. Bert Spence, Joseph Nesbitt, William Nesbitt, Earl Van Dyke and Thomas Henderson, attended the Sportsman Show at the Toronto Exhibition grounds.

Messrs Arthur Weldon, Woodville and George Christian, Saskatchewan, visited Mr. and Mrs. Joseph Nesbitt.

Master Russell Parson is holidaying with his grandmother, Mrs. Lila Parson.

MAIN STREET COMMENTS . . . .

In conjunction with the major improvements to be made in altering the Academy theatre, it is understood that the concrete sidewalk in front of the building will be rebuilt. The replacing of the walk will be part of the major work of reducing the width of the present concrete walk between Ridout street and Kent street east. It is proposed to reduce the width by some four to six feet as a means of reducing the dangerous hazard where traffic from five or six directions merge. It is understood that the plans of the Academy theatre foundation include a drastic change in the front of the building which will include removal of the two small stores, construction of a new entrance at the south-west corner and building a large foyer or lounge.

* * *

Mayor Holton is well aware of the numerous pot holes which are the bane of motorists and it is understood the Board of Works will undertake a major improvement programme this spring and summer. Plans call for the ground or base work for a new pavement on William street north and Caroline street west. The council also hopes to do something permanent on Cambridge street south. Patch operations will also be carried out to improve other throughfares.

* * *

According to the Industrial Commissioner S. R. Pitts, there should be lots of opportunities for the unemployed to engage in profitable work, in a month or so. The new plant to be erected by the Dominion Rubber should absorb a number of the unemployed, said the Commissioner who added, "if they really want to work". The new building to be erected by the Bell Telephone Company on the Industrial site, as well as the building to be set up for the Customs and Excise department will probably take care of the number of men at present unemployed.

* * *

Queen Street United Church observed another milestone anniversary last Sunday which recalled a bit of background. The first oud frame Methodist church is reported to have been on John Street and the second church remembered by many, was on the corner of Queen and Caroline streets on the present Park. With the advent of the Canadian Pacific Railway, the church as well as a small store at King and Caroline were demolished. One of the first preachers was a Rev. Crossley who became famous as part of the Crossley Hunter ministerial clan. Other ministers included Rev. McMullan, Rev. Phelps, Rev. Strike, Rev. Rell, Rev. Coon, and others.

* * *

It is reported that members of Victoria County Historical Society have in mind an effort to induce the powers that be of the wisdom of supporting a further building project as a link with the anniversary of Confederation. It is understood information regarding any buildings in the County dating back to Confederation will be appreciated by the Society. Other pictures taken in the same era will also likely be appreciated.

It is reported the Department of Highways is considering plans to alleviate the confusion at "Confusion Corner", the nickname given to the hazardous corners where highways 7 and 35 meet west of Lindsay. This will be welcome news to many motorists. The suggestion has been made that a traffic light of the "go and stop" type should be installed.

Fingerboard

The Trustees of School Area of the Area schools on the even No. 1 entertained the teachers ing of Thursday last. The occasion being the yearly get together of the Board and Staff. A very pleasant evening was spent, during which Mrs. Nowakowska, on behalf of the teachers thanked the Board for the excellent co operation they have enjoyed through the years. Mrs. Ellen Grills, joined her with a suggestion that as this was the last year of the smaller Area Boards a get together might be planned for later in the year at which time former Trustees might be invited. Mr. M. G. Moase is the senior member of the teaching staff, having been with the Board ever since its inception in 1946.

LINDSAY LIONS
LIGHT BULB SALE
Tues., Wed., Thursday, Friday
Mar. 31st
April 1st
2nd, 3rd
LIONS INTERNATIONAL
Lion Members Will Call at Your Home
Your purchase of a $2.00 Bag of Light Bulbs will help the Lindsay Lions Club insure your children of adequate and proper care of eyesight.
Support the Lion "Bag-O-Bulbs" Campaign!
WELCOME THE LIONS
WHEN THEY CALL AT YOUR DOOR

Flowers & Plants
FOR EASTER GIFTING
HICK'S
Largest Selection of Easter Plants To Be Found Anywhere
AZALEA PLANTS
Beautiful Azalea Plants in flower. Extra good value from $1.69
MUM PLANTS
We are justly proud of our very fine selection and quality this year. Available in all sizes from $1.49
EASTER LILIES
We have a bumper crop of the very finest. We have hundreds of plants to choose from. Priced from $1.39
The above are among our cash and carry specials. Visit us today and make your selection.
HYDRANGEAS
We have a good selection. Large flowers in good colours. From $3.00
All Grown Right Here In Lindsay
SPECIAL PRICES FOR CASH & CARRY
WE ALSO WIRE FLOWERS
Come in Now and See Our Wonderful Selection of Easter Blooms — at Popular Prices.
HICK'S FLOWERLAND
ANGELINE ST. S.
CALL 324-3514

SKIP RALPH YOUNG TAKES MINDEN'S MEN VS WOMEN 'SPIEL

Ralph Young of Minden skipped his team of Wally Cook, Earl Akey and Douglas McGee to victory in a men vs. women bonspiel at the Minden Curling club. Second place went to the team of Percy Brittnell, Max Jackson, Elden Deason and Fred Wright. Ila Lytle's rink consisting of May Minto, Winnie Minto and Carey Vasey won third place.

The women won five out of the twelve games. Following the bonspiel there was a pot luck supper. The ice is reported in excellent condition at the Minden rink.

Three out of eight charter members of Kiwanis attend forty-fourth anniversary meet

Forty-four years of active community service was observed by the Kiwanis Club on Tuesday. The luncheon was in charge of the committee on Kiwanis Education with chairman, past Lt. Governor William Whyte at the helm. A list of charter members showed that there are eight charter members still living, namely: T. H. Stinson, R. W. Groves, E. D. Fee, D. J. Sinclair, Dr. Harry Sharpe and Col. R. I. Moore in Lindsay, and Art Allan and William Page in Toronto.

Kiwanians Stinson and Fee were unable to attend the meeting, but Kiwanians Sinclair, Sharpe and Moore attended on Tuesday. At the present time past Lt. Governor R. I. Moore is the only active charter member.

A birthday cake occupied a place on the head table. Short speeches were made by past Governor Moore who dealt with the origin of International Kiwanis and the formation of the Lindsay club. Past Lt. Governor Ford Moynes spoke on the Kiwanis code of ethics and past president Joseph Holton on the place of the Kiwanis club in the community.

Chairman Whyte referred briefly to the need for loyalty of attendance, and said members should be proud to wear the lapel buttons and at meetings should strive to be punctual. Al Kirk, well-known entertainer, enlivened the meeting with a number of good wholesome jokes, well told.

SUNDERLAND SPORTSMAN'S CHIHUAHUA SHOW WINNER

Sunderland (PNS) — Mr. Carl Umphrey, owner and operator of Pen-Day Kennels, Regd. Sunderland, Ont. had his sale long haired chihuahua, Luces Nickie Jo, entered in the Dog Show at the recent Sportsmen's Show in Toronto.

Luces Nickie Jo was a winner every day, the best of winners on two days and on one day received a trophy as best of breed in the show.

He received a total of 8 points, which, added to 1 point he had won before, gives him a total of 9 points with Just 1 point to go to be a champion.

He is a beautiful little black and tan dog and no doubt will pick up his needed point at the next opportunity.

FRED JOHNSON OF OMEMEE CELEBRATES 95th BIRTHDAY ON GOOD FRIDAY

Omemee (PNS) — A grand old gentleman of Omemee, Fred Johnson celebrates his 95th birthday on Good Friday. Born on the island of Sholand in Denmark, 12 miles from Copenhagen in 1869, he was educated there and emigrated to Canada when 12 years of age with his parents, two sisters and one brother. They settled in Sherbrooke, Quebec where he worked in a large textile factory. There he learned to speak English and in 1889 he married Miss Electra MacDonald of Brechin who was a second cousin of the late Prime Minister Sir John A. MacDonald.

Later, Mr. Johnson moved to Gravenhurst where he learned the baking trade, which he followed all his active life. In 1893 he moved to Staynes where he lived about 10 years and came to Omemee in 1907 in answer to an advertisement inserted by the MacPherson Bakery in Omemee where he was employed for 43 years.

During the time he had been in Gravenhurst, he was a cornet soloist in the Citizen's band.

Mr. and Mrs. Johnson had a family of two sons and four daughters; Roy of Detroit, is a baker also. Victor, enlisted in the 109th Battalion in the 1914-18 war and died at Coldwater as a result of war injuries. He too, was a baker. Helen was killed in a tragic motor accident, 34 years ago and Mabel Mrs. Wm. Howdon of Omemee is precedeased; Eileen, Mrs. James McGahey lives in British Columbia and Reta, Mrs. Harry Stinson in Oshawa.

Brought up in the Lutheran faith, Mr. Johnson joined the Methodist Church in Canada and has steadfastly maintained a devote membership, having been a lay reader for 15 years and Sunday School Superintendent for 12 years in Trinity United, Omemee. He is still a regular attender at divine services and a familiar face on the main street. Since the passing of his wife some years ago he has lived alone and does his own housework. He can still speak Danish fluently and before the German occupation of his homeland had corresponded with a relative, but since the occupa- has had no reply. He felt that resistance to the enemy might have resulted in his relative's death. He proudly cherishes a Danish flag (a white cross on a red background) and never forgets to fly the Union Jack on all patriotic observances. He has never had a chance to return to Denmark but remembers wearing wooden shoes while a boy, but lost them in a fire at Staynes.

Mr. Johnson joined the IOOF at Staynes and has been a member of this organization for 65 years. He is a past master of the L.O.L. at Staynes and later transferred to Omemee as well as his RBP membership from Collingwood to Omemee. He is also a past County Chaplain of Victoria County Orange Lodge for 10 years.

11 FOUND GUILTY IN GREAT MAIL ROBBERY TRIAL IN BRITAIN

(UPI) — A jury in Aylesbury, England today found all 11 defendants in Britain's great mail robbery trial guilty of various charges in connection with the crime.

Seven men were found guilty specifically of the seven million 300-thousand dollar armed robbery of the Royal Mail train last August 8th. Other counts involved conspiracy and receiving stolen property.

The defendants were not immediately sentenced.

After almost 67 hours of deliberation the 12 male jurors, looking pale and tired, filed back into court from their secret hide-out carrying cases and blankets. After the verdict they were exempted from further jury duty for life.

They found nine of the defendants guilty and one not guilty of conspiring to stop the mail train with intent to rob it. The 11th man had pleaded guilty.

The jury retired Monday night and was taken to a secret hideout to deliberate the fate of the 11 men accused of the biggest cash robbery in history.

The jury's deliberation period set a record in English jurisprudence.

Speaking contest finalists chosen

In this area at least, it seems that boys out-talk girls. Five finalists to appear at the provincial public speaking contest in Toronto East Monday are all boys.

Frank Childe of Cannington Barry Lloyd of Lindsay, James Walker of Campbellcroft, John Hardon of Picton and Stuart Hendin of Kingston (who attends Albert College in Belleville) became finalists by winning zone competitions.

Forty-five finalists were selected from approximately 300,000 contestnts in elementary and secondary schools throughout the province. Held in conjunction with the Ontario Educational Association's 104th annual convention, the finals are co-sponsored by the Ontario School Trustees' and Ratepayers' Association and Ontario Hydro.

Awards will be presented to winners at a banquet March 31, by W. Ross Strike, Chairman of Ontario Hydro.

Students competing in the finals will receive a scroll of merit and a day long trip to Niagara Falls as guests of Ontario Hydro.

$550 damage as car leaves road

Damage was estiamted at about $550 to a Oshawa man's car by police today, when it went out of control early this morning.

Investigating OPP Const. R. B. McGregor said that the car, driven by William D. Walmsley left the road as it skiddede, breaking down a number of ugradd rails.

The accident happened on Highway 35 south at about 6.25 a.m. Walmsley was uninjured.

When you see the grey uniform of the Canadian Red Cross, look for the Red flash on the cap. The wearer is a dedicated volunteer who serves in so many ways in our community.

CONTROVERSIAL PLAY DID NOT OFFEND LINDSAY MINISTERS

The controversial play "The Open Grave" aired last night over CBC-TV was well received by Lindsay citizens, with very few being outraged by its content.

The play depicted the resurrection of a criminal, hanged for the presumed murder of a policeman and came close to resembling the Easter story. Before its showing, the play faced a storm of criticism from ministers, laymen add in the House of Commons from the Rt. Hon. John Diefenbaker who attempted to adjourn the House to "discuss a matter of public urgent concern and importance, namely the outraged religious feeling of Christians of all persuasions and fathis across Canada concerning the television show "The Open Grave" ...."

Mr. Diefenbaker said "advance information indicates that the showing will be a flagrant, scandalous and sacrilegous insult to a majority of Canadians. I say this because clergymen and outstanding religious leaders in both the Protestant and Catholic churches have so commented".

"LACKS DIVINITY"

Only one Lindsay minister, Rev. D. Lemon, St. Paul's Anglican Church admitted to seeing the play through and found it "lacking more in divinity, than offensive".

"I would not describe it as sacrilegious" he told 'The Post" but found the people involved, endeavoring to portray the life and ministry of Our Lord in 20th century terms".

"I did not find it offensive but the terms of the play left the question, was he divine, or human? I feel that the biblical recording of the event more convincing".

Rev. B. Garrett, of the Queen Street United Church managed to see the last part of it and found it also inoffensive.

"I think the CBC did right to show the play, I feel it was a good artistic attempt".

In a street canvass "The Post" found a variety of feelings and more than one person thought it was happening at that time and was not a play but a news report.

"Unless a person knew in advance what it was all about it looked like any other mystery story, except it was in Toronto" said one.

Lindsay Company makes new polyethelene sugar bags

For the first time in Canada, brown sugar is being packaged in polythethylene shippin bags. Manufactured by Union Car adbanadiC LS W Carbide Canada Limited's Visking Division in Lindsay, the new 50 lb. capacity bags are used by Atlantic Sugar Refineries Co., Ltd.

The bags feature an embossed diamond pattern that is not only attractive but also provides an eary-to-grip surface. This Union Carbide polyethylene film resists scuffs, pinholing, tears and other abrasive damage during handling. For bakeries, restaurants, candy manufactureres, institutions, hotels and caters, it means a product that is easier to store and handle, is better protectetd and can be identified quickly claim the company.

Globe Girdling

(By United Press International

RESUMMES SEARCH

The U-S Coast Guard resumes a search this morning for a 20-year-old man—still missiong after the sinking yesterday of a fishing boat in Boynton Inlet near Palm Beach, Florida. Four persons drowned in the capsizing and four ofthe 15 survivors were hospitalized. A wave nearly 20 feet high toppled the 65-foot boat as it returned from a deep-sea fishing trip.

PRESENT PLAN

Great Britain has presented a detailed plan to the Russians for an exchange of East-West observation posts to prevent nuclear war. Immediate Soviet reaction at the Geneva Disarmament Conference was negative. The plan call for observation posts to cover possible military movements. British State Minister Peter Thomas offered the program with U-S backing. Thomas said it would prevent war from breaking out accidentally.

NEW ORGANIZATION

Russia has called for a new international trade organization that would include the Communists. The Soviet Foreign Trade Minister also promised big increases in trade with underdeveloped countries at today's meeting of the 122-nation trade conference in Geneva. The proposed international trade group would be under U-N sponsorship and would replace the west—led alignment known as the "The General Agreement on Tariffs and Trade (GATT).

LEAVE FOR CYPRUS

A joint advance party of 12 Swedish officers and 10 Finnish officers left by plane for Cyprus today to prepare for the arrival of the full Swedish and Finnish contingents for the U-N peacekeeping force. The Scandinavian Airlines flight was to stop over briefly at Athens, Greece and catch an Olympic Airways flight to Cyprus tomorrow morning.

Flo-glaze
"LEAVES NO BRUSH MARKS"
COLORIZER PAINTS
1322 COLORS TO CHOOSE FROM
NOW AVAILABLE FROM:
VICTORIA BUILDERS' SUPPLIES & EQUIPMENT CO.
65 Glenelg St. W., Lindsay, Ont. Phone 324-4126
SEE—STAN. BRAUNTON FOR SERVICE.

Value-winners for HAPPY EASTER DINNERS
DISCOUNT
G & B FOOD MARKET
• SUPER SAVINGS •
STOKLEY'S 48 oz. tin Save 11c
FANCY QUALITY
TOMATO JUICE 2 for 59c
JELLO ALL FLAVOURS 3 OZ. PKG.
JELLY POWDERS 5 for 49c
KAISER 25 FT. ROLL
FOIL WRAP 2 for 39c
DUNCAN HINES ALL FLAVOURS SAVE 10c
CAKE MIXES 2 pkgs. 79c
• QUALITY MEATS •
GRADE A PRE-DRESSED TURKEYS 6 TO 10 LB. lb. 41c
SMOKED PICNIC SHOULDERS 5 LB. AV. lb. 39c
JUBILEE Rindless BACON lb. 55c
FRESH — SAVE 10c HAMBURG lb. 39c
FRESH — GRADE A LARGE EGGS doz. 45c
Everyday low prices
TULIP 1 lb. PKG. MARGARINE 4 lbs. 99c
QUALITY 24 OZ. BREAD 2 for 39c
KADANA 100's TEA BAGS pkg 69c
G & B FIREST GRADE BUTTER lb 55c
CHEERY MORN INST. COFFEE 6 oz. jar 79c
P E I QUALITY POTATOES 10 LB. BAG 39c 50 lb. Bag $1.49
Prices Good Through Sat. March 28th
GUARANTEED FIRST QUALITY SEAMLESS NYLONS 2 pr. 59c
Limit 2 Pair With $6.00 Order
G AND B FOOD DISCOUNT MARKETS
YOUR FRIENDLY FOODSTORE 106 QUEEN ST.

Look at the savings at
MORLEY GREAVES

ODDS and ENDS Sale!
Oh! WHAT BARGAINS
Silex STEAM & DRY IRON Regular 12.95 9.95
General Electric 5-tube ELECTRIC RADIOS Regular 27.95 19.95
Westclox Electric KITCHEN CLOCKS G. E. Bedroom Clocks 4.95
PINUP, T.V., BULLET LAMPS 2.95
General Electric HAIR DRYERS Regular 19.95 13.50
SILEX BLENDETTE Regular 15.95 11.95
Crest CAN OPENERS 12.95
Electrohome Automatic 4-speed Portable RECORD PLAYERS Regular 59.95 49.50
West-Bend Automatic Coffee Percolators 8.95
ROOM HEATERS Portable with Fan Regular 12.95 9.95
TRANSISTOR RADIOS 8 Trs. Reg. 29.50 ..... 22.50 6 Trs. Reg. 24.50 ..... 18.50
Hoover 2-brush FLOOR POLISHERS Regular 32.95 24.95
LIGHT FIXTURES Kitchen, Bedroom, Hall, Outside, Bathroom Regular to 4.00 Sale 1.95
Men's Schick Double Head ELECTRIC RAZORS 9.50
MANY MORE TREMENDOUS SAVINGS!
MORLEY GREAVES CO. LTD.
KENT ST. W. LINDSAY

CLASSIFIED ADVERTISING RATES

CASH RATES

Locals, Birth Notices, Engagement Notices, Death Notices, Cards of Thanks, In Memoriam Notices and Classified Advertisements: 3 cents per word for each insertion plus 1 cent per word per insertion in the Thursday Post or Thursday Post Weekend Supplement.

SPECIAL VALUE

11 cents per word for six consecutive insertions in the Daily Post plus one insertion in both the Thursday Post and Thursday Post Weekend Supplement.
Maximum charge for the Thursday Post or Thursday Post Weekend Supplement 50 cents.
10 cents for Box Number
Count each set of figures as one word
Minimum charge 50 cents.

Locals, Engagements, Births, Marriages, Deaths, In Memoriam notices, etc., should be written clearly or typewritten and copy brought or forwarded to office to avoid any possibility of error

Front Page Classifieds
(OVERFLOW)

FOR SALE

HOMES FOR SALE

Kawartha Drive — bungalow, large bright kitchen, plenty of cupboard area, 2 lazy susans, all natural finish, built in stove and oven, laundry chute, dining area, living room, 4 pc. coloured bath with large vanity, 3 bedroom, full basement, laundry tubs, wired for washer and dryer, gas heat and hot water, carport, double drive. Lot 87 x 120 — house 1120 sq. ft. Asking $14,700.

Pottinger St. — 5 room brick bungalow, kitchen, dining area, living room, 3 bedrooms, 4 pc. bath, finished rec. room, grade entrance, oil heat, stone planter across the front, very large lot. Asking $14,000.

Maple Crescent — beautiful large 4 bedroom home, field stone front, kitchen has large eating area, very bright cheerful dining room opening onto stone patio, large living room, mahogany panelled rec. room, attached garage, $21,900.

Little Britain area—on county road, 4 room house in good condition, 25 acres, 10 cleared, apple trees, barn, full price $4,900.

O'CONNOR & O'CONNOR
Real Estate General Ins.
47 Lindsay St. 324-6191
(H101)

INCOME PROPERTIES

Storey-and-a-half red brick, North Ward, two apartments, both rented. Front apartment, three bedrooms, 4 pc. bath, modern kitchenette, dining room, and new, red brick sun porch, winterized. Rear apartment, one bedroom, 3-pc. bath, kitchen, large living room, separate entrance. Both have garages. All offers considered.

East Ward — $8,000 — Two storey dwelling with two apartments, one up, one down. Each have five rooms with 3 pc. bath. Both rented. All offers considered.

Two storey cement block dwelling with stone finish. Upstairs apartment, 5 rooms, 4-pc. bath, nicely decorated. Downstairs apartment, two bedrooms, living room, kitchen and 4-pc. bath. Basement, two-pc. bath, laundry room, two bedrooms. Oil heated, asking price $11,000.

FOR THESE AND OTHERS CALL,

FOUND REALTY LTD.
324-2185
Open Evenings (H42)

ONE TABLE LAMP, one T.V. lamp, pictures and dishes, 324-2300. (H32)

49 PLYMOUTH, 4-door, '64 plates, good tires, in running condition. Phone 9R13 Cambray after 6 p.m. (H95)

QUARTERS of Beef and sides of pork, top quality at lowest prices. We do a complete custom work, slaughtering, wrapping, marking, sharp freezing in our modern refrigeratorsted inspected plant. Sutcliff's, Little Britain, 32. (H2905)

RINGER WASHER Westinghouse deluxe, pump and timer, excellent condition, $48.00 or best offer, 324-4256. (H97)

TEENS SIZE 14 Spring Coat, 324-5245. (H190)

FOR SALE

RANCH — 140 acres near Fenelon Falls, 10 acres of maple bush, 50 acres of working land, balance pasture with plenty of water and good barn, price $8,500, with terms. Call Leslie Knox, Dunsford 25R21 or Bernice Newton, Frost Agency, 324-3535. (H93)

SAWMILL — Complete with Walter Green edger, lumber rule, reasonable. Mrs. Lewis Jones, Phone 649-5662. (H4979)

1949 SHULTZ House Trailer, Tandem 26' x 7'. Also 1957 Chev. Dump Truck. M. Webdale, Kirkfield, Ph. 438-3291. (H4890)

SIGNS FOR SALE — "For Rent, For Sale, Private Property, No Trespassing" etc., size 11 x 14 - 30 cents each, Daily Post. (22036)

SMALL HOUSE, nice lot, ½ mile from Lindsay, No. 7 Highway, drilled well, H.D. wiring, $2200, terms, Vern Wilson, 324-5391. (H113)

TRACTOR TIRE with rim and tube, size 11 x 36, perfect condition, reasonable, call 324-3350. (H45)

TYPEWRITER RIBBONS for sale 1st quality, full length, 65 cents each. Daily Post.

WEDDING INVITATIONS — Prompt, efficient service. Daily Post. (22037)

WHOLESALE PRICES AT LOW COST

56 Buick, 4 door hardtop, stick shift, $479.00.

56 Pontiac, 6 auto, radio, $297.00.

56 Pontiac, V-8 hardtop, stick, $289.00.

55 Olds. 4 door, hardtop, $224.00.

55 Desoto, excellent runner, $193.50.

53 Olds., sedan, radio $99.00.

See Keith or Ron

SHARON MOTORS
129 Angeline N.
Lindsay
(16199)

$3,000, Waterfront, 2 bedroom insul brick, conveniences, $1,000 down, extra lot available. $8,500. Brick, 5 rooms, garage, 3 pc. bath, gas furnace $500. down. $15,800, 135 acres of the finest loam, brick home, bank barn, near Cambray. For these and others call George A. Dent, Realtor, 324-2282. (H36)

FOR RENT

APARTMENT — 2 bedrooms, large living room, kitchen and bath room, evenings after 6 and Saturday 324-2608. (H112)

APARTMENT — 5 rooms, 3 piece bath, lights, water and heat, separate entrance, available now. Apply 108 Regent St., Lindsay. (16292)

APARTMENT ground floor, 61 William St. S., 324-6680. (16309)

TWO BEDROOM heated apartment, centrally located. Phone 4-5139 or 4-3533. (16252)

3 BEDROOM HOUSE William St. N., Available now, 324-5241. (16150)

FOR RENT

2 BEDROOM APARTMENT, 324-4609 after 6. (H27)

1 BEDROOM APARTMENT, appliances, private entrance, evenings 324-4942. (16233)

BACHELOR APARTMENT, private entrance, furnished, North Ward, Dial 324-3640. (H12)

5 ROOM APARTMENT in modern apartment building, 2 bedrooms, private front and rear entrances, basement storage, locker and washing facilities, heat, T.V. outlet, stove and refrigerator provided. Phone: 324-3874 evenings, 324-3577 days. (H4973)

2 or 3 ROOM APARTMENT, heat, lights and water, 324-5155. (16293)

HEATED APARTMENT North Ward, modern, 2 bedrooms, laundry and storage facilities. Mrs Pyett, Ray Lawson Broker, 324-5248. (H51)

HOUSE, 125 Durham St. W., immediate possession, 324-4137. (H105)

PASTURE — 200 acres, lots of water, Cecil O'Neill, RR5 Lindsay. (16259)

7 ROOM HOUSE in Seagrave, tenants with good reference, Brooklin 655-4753. (H41)

LARGE BED SITTING ROOM, kitchen facilities, gentleman preferred, 324-6215. (16144)

MODERN Bond St. Apartment 3 bedrooms, ground floor, available immediately, 324-5241. (16151)

5 ROOM APARTMENT upstairs, heated, 324-5331. (16196)

2 ROOMS, furnished or unfurnished, lots of parking space, 324-5008. (H48)

2 ROOMS, kitchen privileges, gentleman preferred, 324-4626. (16255)

ROOMS FOR RENT, East Ward. Box 1967, Daily Post. (16277)

4 ROOMS and bath, H.D. wiring. Adults, 60 Russell St. E. (H117)

7 ROOM newly decorated house in village of Dunsford, convenient to schools, water on tap, oil furnace, available April 324-5636. (H82)

UPPER DUPLEX children welcome, available immediately, 324-4535 or 324-4470. (H39)

FOR SALE OR TRADE

FOR SALE OR TRADE, 56 Dodge panel truck, good condition. Building suitable for garage or workshop. Mobile home, furnished, 4 piece bath, sleeps six. Call Ivan Pollard, 324-2292. (H25)

WANTED TO RENT

2 OR 3 BEDROOM COTTAGE, inside conveniences, safe beach July, 324-2580. (H63)

COTTAGE for season, located near Lindsay, must have safe beach. Apply Box 1690 Daily Post. (46)

POLLED HEREFORD BULL, for service, 799-5364. (16137)

WORK WANTED

BABY SITTING, can live-in, Phone Manilla 43R2. (16251)

CUSTOM Chain Sawing, Kenneth McKnight, 324-2362. (15914)

CUSTOM CORN PLANTING Book now, guaranteed early, also booking grain corn picking for 1964. James E. Graham, 324-3992. (16220)

EXPERIENCED bookkeeper desires permanent position. Apply Box 1966, Daily Post. (16258)

FOR GAS AND ELECTRIC welding see STAPLES MARINE & MARINE SHOP SERVICE, Queen St. 324-5618. (16072)

WORK WANTED

FURNACES Vacuumed Cleaned. Chimneys cleaned. 24-hour service, Lindsay Furnace Cleaners 324-6082. Town or country. (H62)

HOUSEWORK or sewing, 324-5544. (H24)

HOUSEWORK or baby sitting, by day or week, 324-3118. (16226)

TED'S VENETIAN BLINDS, cleaning and repairing. 2252 (H60)

WILL BOARD mother and infant and look after baby while mother works. 324-5934. (H91)

WILL BABY SIT in my own home day or night, 324-3335. (16303)

YOUNG MAN, 21, desires steady employment of any kind. Apply Box 1692, Daily Post. (16201)

YOUNG GIRL desires work on Saturdays. Apply Box 1968, Lindsay Daily Post. (16282)

HELP WANTED

EXPERIENCED COOK, references required, all benefits. STEDMAN'S STORE. (H33)

MALE, high school student for summer work at Marina, including weekends May, June and September; full time July and August. Bobcaygeon, 738-2492. (H119)

PARTS MAN — For Implement and Automotive Dealership. Apply in own handwriting giving full particulars, age, experience, etc. Box 1965 Daily Post. (H88)

FEMALE HELP WANTED

AT HOME spare time work representing one of Canada's finest camps for boys and girls 6-17. Established 1930. Generous remuneration. Write for details: Dr. Martin, Camp Wildwood, Vaudereuil, Que. (H4867)

GIRLS to operate sewing machines. Clean pleasant work. Apply Canadian Pyjama and Shirt Co. Ltd., 45 James St., Lindsay. (16296)

WANTED

GENERAL MECHANIC, specialized in tune ups, small repairs, good opportunity to advance. Apply Box 1691, Daily Post. (16198)

PASTURE for 20 head of Holstein heifers. Woodville 439-2189. (H4975)

PASTURE for 30 head, mostly yearlings. Harvey Purvis, Sunderland 49R10. (16284)

PASTURE for 7 yearlings or 3 two years olds. Phone 11R13 Little Britain. (15993)

PIANO — Apartment size, upright with bench. Must be in good condition. Apply Box 1693. (16206)

RELIABLE LADY to baby sit 3 day week. Box 1964, Daily Post. (H77)

TALKING GREETING CARD. Talks when pulling thumb nail over tape, 56 Needham St. (H116)

VACUUM CLEANER, for cash or trade Industrial floor scrubber 324-3791 after 12. (16177)

BOARDERS WANTED

BOARDERS OR ROOMERS, share room, 324-5309. (16160)

BOARDER WANTED, girl preferred, 324-3207. (H81)

BOARDERS WANTED, 324-5008. (H47)

WANTED

DEAD STOCK, Burrett Fur Farm, payment on the spot, up to $20. for dead or crippled cows and horses according to size and condition. Small animals removed free. Don't accept promises — your animals are worth money. Phone long distance for Zenith 66550 (no charge to you or Peterborough 742-4330 collect). Dept. of Agic. Lic. 226C63. (H59)

NOTICE

ATTENTION: — ALL SOMERVILLE TOWNSHIP RATEPAYERS, RESIDENT or NON-RESIDENT

Who own any lot or lots or any part or parts of lots as listed below:

SCHEDULE ONE.

Being a Schedule of the lands affected by By-law No. 1342 June 13, 1963.
Con. 1, Lots 19, 20, 21, 22, 23 24, 25, 26.
Con. 2, Lots 18, 19.
Con. 3, Lots 17, 18.
Con. 4, Lots 15, 16, 17.
Con. 5, Lots 11, 12, 13, 14, 15, 19, 20, 21.
Con. 6, Lots 11, 12, 16, 17, 18, 19, 20, 21.
Con. 7, Lots 10, 11, 15, 16, 17, 18, 19, 20.
Con. 8, Lots 8, 9, 10, 14, 15, 17, 18.
Con. 9, Lots 7, 8, 13, 14, 15, 16, 17.
Con. 10, Lots 4, 5, 6.
Con. 11, Lot 4.
Con. 12, Lots 2, 3, 4, 5.
Con. 13, Lots 1, 2.
Con. 14, Lots 7, 8, 9, 10.
Con. A., Lots B, C, D.
Con. B, Lots A, 7.
Front Range — All these parts of F.R. lots 1–75 both inclusive, lying west of Cameron Road, a portion of which is now known and designated as Provincial Highway No. 35 and the remainder or northern portion of which is now known as Rumney Road.

The following is a copy of By-law No. 1342 of The Corporation of the Township of Somerville.

"Being a by-law to designate an Area of Subdivision control. Where as it is considered desirable in order to adequately control the subdivision of certain areas within the Township of Somerville, that the said lands before being sold and conveyed shall be included in a registered plan of subdivision. And, whereas, Section 26 of the Planning Act R.S.O. 1960, and amendments thereto, provides that the Council of Municipality may by by-law designate any area within the municipality as an area of subdivision control, and further, provides, that no person shall convey land in the area, by way of a deed or transfer on any sale, or mortgage, or charge land in the area, or enter into an agreement of sale and purchase of land in the area, or enter into any agreement that has the effect of granting the use or right in land in the area directly or by endorsement to renewal for a period of twenty one years or more, subject however to the exceptions contained there in.

Now therefore, the Council of the Corporation of the Township of Somerville enacts as follows: —

(1) The areas of land more particularly described in Schedule One hereto annexed are hereby designated as areas of subdivision control to be known as areas of subdivision control in accordance with Section 26 of the Planning Act 1960 and amendments thereto.

(2) That this by-law shall come into force and take effect on the 13th day of June 1963.

Read the First and Second Time This 13th day of June, 1963.

Signed, Boyd Austin, Reeve, Ralph Byrne, Clerk.

Read a Third Time and passed This 13th day of June, 1963.

Signed, Boyd Austin, Reeve, Ralph Byrne, Clerk.

Notes: —

(1) Areas covered by schedule 1, — attached to Bylaw 1342, Somerville Township, dated June 13, 1963. 67 two hundred acre lots 13-400 acres, 5 lots, Concession A and B, 274 acres, 15 full lots north part Front Range, 1,386 acres, 60 part lots, remainder Front Range 1,076 acres. Total area approximately 16,136 acres — about 25.2 sq. miles.

(2) Several waterfront lots appear to be omitted, and several lots with no waterfront are included.

(3) This Bylaw was presented at a special meeting. Councillors were summoned on the afternoon of Thursday, June 13, 1963, met at the Municipal Office the same evening, heard the first and second reading, heard the third reading and passed Bylaw No. 1342. It was signed and sealed and immediately became law.

(4) This Bylaw was filed, and no effort or action of any kind was taken to inform the ratepayers affected of the bylaw or its contents.

(5) Regular meeting dates for Somerville Council were June 4, and July 2, — the first Tuesday evening in the month.

(6) A CLOSED special meeting of Somerville Council was held on January 27, 1964 at the Municipal Office, to have a Mr. Anderson of the Ontario Municipal Board interpret Bylaw No. 1342 to them. No minutes of this meeting have been published.

An organization meeting of the interested ratepayers is planned for the near future. For information call Burnt River 4R11 or write Mr. and Mrs. Howard Wilson, RR1 Fenelon Falls, Ont. (H114)

AUCTION SALES

AUCTION SALE — Livestock and implements, 1956 D.C.4. Case tractor, live power; model S Case tractor, live power; 1963 P.T.O. manure spreader; 1962 Case baler; Case Forage Harvester; 2 wagons; Combine; thrashing machine; 1962 Case side delivery rake, full line of modern machinery; 60 head high grade Hereford cattle, 2 Herd sires, 20 mature cows, due March, April, May and June, remainder yearlings and 2 years old. Hay, straw, silage 28 sheep. Property of Emery and Bud Windrem, Lot 6 Con. 4, Emily Township; ¼ mile north of Omemee from Dominion Bank corner. Wed. March 25. Terms Cash, Absolutely no reserve. Sale 11:30 a.m. Lunch will be served. Carl Hickson, Auctioneer.

AUCTION SALE — furniture, antiques, etc. Saturday, March 28th, estate of late CECIL H. PARDY, Bobcaygeon, Ont., Heintzman piano, chesterfields, rugs, new refrigerator, corner china cabinet, guns, bedroom furniture, dishes, glassware etc. See bills. This is a large sale of good, interesting items. Plan to attend. Terms cash. Sale at 1 p.m. No reserve, estate sale. Orval McLean, Auctioneer, 324-2791 Lindsay or 52 Oakwood.

AUCTION SALE — Livestock and Implements. Allis Chalmer baler, power mower, 1959 John Deere potato planter, full line of machinery. 33 head of Hereford and Holstein cattle, fowl, wood, hay, grain and straw. Quantity of traps and canoe. Property of Nasmyth Henry and Son. Lot 2, Con. 3, Ops Township, 1½ miles north of north Janetville school off 14th concession of Manvers or 2 miles north of Janetville. Saturday, March 28th, 1964 Cash. No reserve as owner is in ill health. Sale at 1:30 p.m. Lunch will be served. Carl Hickson, Auctioneer. (H4995)

MONEY TO LOAN

FIRST MORTGAGE LOANS
Interest rates 7% to 7½%
Consult Mr Maidens or Mr. Dunsford
Phone 324-2123
Victoria and Grey Trust Company
(H65)

MORTGAGES
Funds available for first and second mortgage loans
Reasonable interest rates.
Consult
W. J. Bundscho
Found Realty Ltd.
Phone 324-2185
(H66)

LOST

BEAGLE HOUND, male, black, white and tan, with small tic in ear, reward. Oakwood 19R2 collect. (H40)

PET BEAGLE, spade, brown, white and black, wearing harness, vicinity Angeline St. S., reward, 324-3890. (H53)

LIVESTOCK FOR SALE

15 HEREFORD YEARLINGS, Manilla 24R4. (H66)

POLLED SHORTHORN BULL, serviceable age. Robert Parkin, 11R12, Oakwood. (16281)

5 STOCKER YEARLINGS, 2 Hereford, 3 Holstein, approx. weight 2600 lbs., sell now will feed until pasture. Phone 324-4072. (H102)

3 STOCKER STEERS, 1 heifer will feed until grass, 799-5304. (16178)

8 GOOD STEERS approx. 1100 lbs., 14R12, Cambray. (16311)

ZELLER'S
RETAILERS TO THRIFTY CANADIANS

DAFFODILS FOR EASTER
Fresh Cut right from Vancouver
bunch 49c

NEED A HOUSE? Check the WANTADS

Mon. to Sat. 8 a.m. – 9 p.m.
Gas Bar 8 am–12 pm Daily
Sunday 10 a.m. – 5 p.m.
AUTO PARTS ACCESSORIES
MOTORCADE STORES LTD.
Over 100 Stores in Ontario
5% BONUS COUPONS
Brand New
ALL NYLON Standard
TIRES
An amazing low price for these top quality tires. Features life-time guarantee, 24 months FREE road hazard insurance, size 670/15 only.
TUBE TYPE 6.88 with Class A trade

TIME TO TUNE UP YOUR MOTOR
For Those Carefree Summer Miles
Call And Ask For Mr. Tully or Mr. Ball For Personalized Service as to Price at
324-6177

MUFFLERS
Installed in 15 minutes
Specialty treated for maximum rust resistance. Heavy gauge baffles are guaranteed against blow-out. Completely installed.
as low as 6.45

MOTORCADE GASOLINE
Saves you money
Three Ways:
1. On Blending
2. On Coupons for Merchandise
3. On Lubrication

BONUS COUPON
50¢ FIRST LINE QUALITY - VOLUME PRICE A02683
MOTORCADE SAMPLE STORES
50¢ REDEEMABLE FOR MERCHANDISE
CASH BONUS
SAVE ON GAS
Free Lubrication To Our Regular Gas Customers
MOTORCADE STORES
80 LINDSAY ST. S. 324-6177

LIVESTOCK FOR SALE

Up to 36 Months to Pay. No Down Payment.

Good Fresh and Springer Cows. Call from 7.30 to 9 a.m. mornings and from 4 p.m. afternoons.

742-5331

KALMAN BREWDA

Peterborough

(Formerly of Lindsay)

CHEST FREEZERS ONLY **195.00**

24" RANGES FROM **119.00** With Trade

Heavy Duty Dryers ONLY **146.00**

REFRIGERATORS ONLY **179.00** With Trade

SCARFE THIX PAINT

POLISHER PADS

VAC. BAGS & HOSES

WASHER, DRYER and RANGE REPAIRS

LAWN MOWERS and TILLERS

FRED SMITH SERVICENTRE

53 Lindsay St. S.

324-5711

Council meetings

Somerville Council

The regular meeting of the Somerville Council was called to order in the Council Chambers, Kinmount at 8 p.m. by Reeve Gardie Gransden. Deputy Reeve Boyd Austin, Councilmen Maurice Watson, Chester Godwin and Harold Chynoweth present.

Minutes of the February meeting were read out and approved.

General accounts amounting to $880.35 approved.

Mr. Logan Richmonds resignation as safety inspector and truant officer were out and accepted.

Mr. LeCraw, of Norland, approached council re. grant for Norland Assoc. Library. The customary grant of $25.00 approved.

Mrs. John Handley of Burnt River appointed Truant Officer for 1964.

The Somerville Council meet with Bexley Council on February 17 Re. an agreement with the Bexley Fire Brigade. On a motion by Maurice Watson, Sec. by Harold Chynoweth that Somerville pay $300.00 for fire protection this to include one fire. Any additional fires to be at cost.

Bylaw 1348 being a bylaw authorizing raising the debenture for the new school at Burnt River read out the third time and passed with two third majority signed by the reeve and clerk with the Corporate seal attached.

The usual grant to the Northern Chamber of commerce $25.00 approved.

Letter from the clerk of Galway and Cavendish was read out re. the dump at Kinmount. Clerk instructed to reply that some action will be taken.

Proposed subdivision of Thos. Shankland was read out and clerk authorized to fill out questioneer and return to Dept. Municipal Affairs.

Bylaw 1342 (subject to the approval of the Ontario Municipal Board) Schedule amended to have Lot 21 on Con. 6 N. ½ of 22 and N.W. ¼ of 21 concession No. 1 omitted from schedule and that Lot A. Front Range Lots 5 and 6 on Concession A be added to schedule.

Bylaw 1349 being a bylaw to prohibit the dumping f garbage or refuse on any township road or property. Read out the three times and passed, signed by the Reeve and clerk with the Corporate seal attachled.

Bylaw 1354 being a bylaw to appoint Gifford Gransden as Safety inspector. Read out the three time and passed, signed by the Reeve and clerk with the corporate seal attached.

Moved and passed that council accept 1963 assessment roll for the 1964 taxes.

Moved by Chester Godwin, seconded by Maurice Watson that the Assessors salary be $2,000.00 per annum.

Moved by Chester Godwin, seconded by Harold Chynoweth that tenders for a new tractor and loader be sent out since the letter of approval had been received from our District Municipal Engineer, Mr. R. J. Sim.

Moved by Harold Chynoweth, seconded by Maurice Watson that Road Accounts amounting to 1,606.40 be paid.

Lochlin

Mr. Wm. E. Dugan spent several days in Toronto, where he attended the Farmer's Union Mutual Fire Insurance Company's Convention.

A number from Lochlin attended the hockey game in Bobcaygeon between the Minden Monarchs and the Huntsville hockey team.

Mrs. Noble Hague spent several days in Toronto, where sre received medical attention.

Mr. and Mrs. Keith Hill visited with her parents, Mr. and Mrs. George Parker in Toronto.

Mr. and Mrs. Bill Davis and Eddie of Oshawa, spent a weekend with her parents, Mr. and Mrs. Carl Dugan.

Mr. and Mrs. Raymond Congdon were recent visitors in Peterboro.

An average of 7,500 women enroll in Red Cross Home Nursin Courses each year. These courses are conducted by 900 Registered Nurses serving as volunteer instructors.

DOMINION RUBBER APPOINTMENTS

Douglas H. Gordon — W. Herbert Schmalz — John R. Falconer — Frank D. Evans

Dominion Rubber Company Limited has altered its organizational structure as a result of a broad expansion program now being undertaken. This change, announced by M. F. Anderson, president, involves all units of the company except Naugatuck Chemicals and latex and reclaim division. It will enable Dominion Rubber to consolidate its skills in manufacturing and marketing for maximum benefit to its customers.

The company formerly operated on a basis of semi-autonomous divisions, each manufacturing and marketing specific groups of products. In its new organization the manufacturing of all of these products has been separated from the marketing and a vice-president placed in charge of each of these functions.

Named vice-president, manufacturing, is Douglas H. Gordon. Formerly vice-president, auxiliary services, Mr. Gordon has worked with Dominion Rubber and associated companies since his graduation from Acadia University. Most of his career has been spent in production work.

W. Herbert Schmalz, formerly general manager of Dominion Rubber's tire and general products division, has been appointed vice-president, marketing. A graduate in Chemistry of the University of Toronto, he has spent his entire career with Dominion Rubber in a variety of positions. He is a native of Kitchener, Ontario.

John R. Falconer has been named general manager, sales divisions, responsible to Mr. Schmalz. He will coordinate all sales, distribution and operating functions of the sales divisions, which will now be divided into four regional groups across Canada. Mr. Falconer, former general manager of the footwear division, has had wide experience in the company.

Also announced by the rubber company is the appointment of Frank D. Evans as vice-president. Mr. Evans remains general manager of Naugatuck Chemicals, which will continue to operate as a separate unit of Dominion Rubber.

Since his graduation, Mr. Evans, a Bachelor of Arts in Chemistry of the University of Toronto, has been associated with Naugatuck Chemicals in technical, production, development and sales capacities.

SUGGESTIONS FOR EASTER at ★LANGDON'S★

Drop In And See Our Fine Selection of **EASTER HAMS** Fresh Killed **TURKEYS** and **CAPONS**

Coleman's **Smoked Picnic Shoulders** 5 lb. average **39c** lb.

Oven Ready **GEESE** frozen lb. **49c**

Fresh Lean **HAMBURG** lb. **39c** 2 lbs. **75c**

Lean Rindless **BREAKFAST BACON** sliced lb. **59c**

Beefex **CORNED BEEF** 12 oz. tin **49c**

Staffords Pure **Cranberry Sauce** 12 oz. jar **31c**

Pure Orange Lemon Grapefruit **MARMALADE** 24 oz. jar **49c**

Blue Bonnet Coloured **MARGARINE** 2 lbs. **49c**

Just Arrived, Fresh Shipment of Assorted **CADBURY'S COOKIES** Assorted, Orange, Chocolate Sandwich or Wafer package **39c**

Treat Yourself To One Of Our **BAR-B-QUE CHICKENS** They're Delicious

Just Call **324-3531 or 4-3532** For Prompt and Courteous Service . . . TRY US

LANGDON'S 8 Kent St. W.

Nestleton UCW March meeting

Nestleton (PNS) — The March meeting of Nestleton U.C.W. was held at the home of Mrs. George Heaslip on Thursday afternoon with a splendid attendance and several visitors.

The President opened the meeting with a reading, "The human touch" followed by the Lord's Prayer in unison and a hymn. The devotional was conducted by Mrs. R. Sadler and Mrs. A. Hyland. Mrs Sadler read the Scripture and Mrs. Hyland gave the devotional theme, "Spring the time of Resurrection", Mrs. Norman Mairs and Mrs. Lawrence Malcolm presented the Bible Study. Mrs. Mairs read the Scripture and Mrs. Malcolm gave a commentary on the topic "Jesus before Pilate". The roll call, "My Favorite Irish Song" was followed by a hymn.

Mrs. Wilfred Vine talked on "The Atonement" from the study book The Word and the Way and she was assisted by Mrs. Malcolm who read Scripture passages. The members were then divided into groups and questions to be answered were distributed. Mrs. Vine closed with a reading "Memories of a Cross". Mrs. Malcolm introduced minute cards which will be used in our meetings in the near future.

A short business period followed. The minutes, treasurer's Report and correspondence were read. Janetville UCW extended an invitation to attend slides of "The Holy Land" to be held in Janetville United Church basement. Members were reminded to bring articles for the bale to the next meeting and leave them in the Sunday School room.

Barry Malcolm and Herbert Vine came in after school and favoured with piano selections which all enjoyed. The theme song and benediction closed the meeting.

A very dainty lunch was served by the unit in charge. Mrs. Bruce Heaslip expressed the thanks of all to the hostess and program members. The April meeting is to be held at the home of Mrs. George Bowers.

Chevrolet will go to any length to make you happy

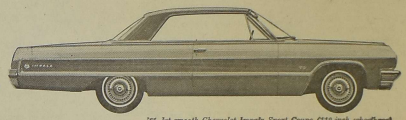

'64 Jet-smooth Chevrolet Impala Sport Coupe (119-inch wheelbase)

New Chevelle Malibu Sport Coupe (115-inch wheelbase)

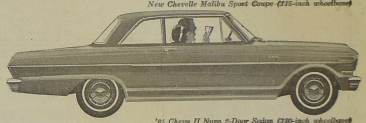

'64 Chevy II Nova 2-Door Sedan (110-inch wheelbase)

'64 Corvair Monza Club Coupe (108-inch wheelbase)

'64 Corvette Sting Ray Sport Coupe (98-inch wheelbase)

A General Motors Value

Luxury cars, thrifty cars, sport cars, sporty cars, big cars, small cars, long cars, short cars, family cars, personal cars

45 DIFFERENT MODELS OF CARS

Why one stop at your Chevrolet dealer's is like having your own private auto show

And if we had room here we could go on and on and list all the engines Chevrolet offers, starting at the Chevy II's 90-horsepower 153 4-cylinder (it's the thriftiest!) and ranging all the way up to the big Chevrolet's extra-cost 425-horsepower 409 V8 (it's the greatest!). We could wax eloquent about the choice of transmissions, and how they team up with those Chevy power plants to produce some of the going-est cars ever. Or the fact that you can have umpteen different exterior and interior color choices — enough, in fact, to allow some of our lady customers to have the sort of fun in buying and choosing that they generally reserve for shoe stores. And all the models with bucket seats and all the models without — all of them comfortable as all get-out. And the hundreds — yes hundreds — of different extra-cost options . . . serious ones like Positraction and gay ones like the new AM-FM radio. But all that's best left to your Chevrolet dealer. The long and short of it is, he'll go to any length to show you exactly the kind and size and price of car you want — and exactly how reasonable that price can be for you to be able to enjoy so much more car.

CHEVROLET

THE GREAT HIGHWAY PERFORMERS Chevrolet · Chevelle · Chevy II · Corvair · Corvette

See your local Chevrolet dealer

Be sure to see Bonanza on the CBC-TV network each Sunday. Check your local listing for channel and time.

CX-3649

FEE MOTORS LIMITED

Your Friendly G.M. Dealer — Phone 324-3533 — Lindsay, Ontario

We Act As Executor Or Administrator of Estates
VICTORIA and GREY TRUST
Providing The knowledge and Experience for Efficient Administration

The Lindsay Daily Post

"LOCAL NEWS FIRST, LAST AND FOREMOST"

69TH YEAR, NO. 68 | ESTABLISHED 1895 | SATURDAY, MARCH 28TH, 1964 | 5¢ Per Copy, 25¢ Per Week Delivered

32 4-2127
BUILDING SUPPLIES
FINNEY LUMBER
CUSTOM BUILT COTTAGES
108 ANGELINE ST. S. LINDSAY

FINEST ADVERTISING VALUE IN FIVE COUNTIES

FRONT PAGE CLASSIFIEDS

Phone 324-2114 before 11 a.m. for service that day
RATES: Page 9

EASTER GREETINGS

FOR SALE

A GOOD PORTABLE trade in automatic record player. $27.50. Trade-in T.Vs, excellent condition $69.00. Others from $39.00. Trade-in chesterfield suites specials to clear Tangney Furniture. (H85)

50 ACRES — Oakwood area. Fr.me house, modern oil heat, all workable, including full line of machinery and tractor and 125 hens, silo water pressure, barn, early possession. Price 15,500, Terms. Stanley Henry, Realtor, 31 Wellington St., Salesman Harold Graham, Manilla. (H43)

A BETTER EASTER VALUE IN PLANTS AT HICK'S FLOWERLAND. Beautiful Azalea Plants from $1.69 — cash and carry — Mum plants from $1.49, extra fine Easter Lilies from $1.39; and lovely large flowered Hydrangeas from $3.00. See them all now at Hick's Flowerland, 50 Angeline St. S., (across from the Leslie Frost School). (H50)

AFRICAN VIOLETS, choice plants and fresh cut leaves. Mrs. G. Thibadeau, RR6 Lindsay, 324-2096. (H58)

"A PRE-EASTER Special for Poetry Lovers". Yours truly by Tony Jock. Only ½ price for a limited time. Available at Little Book Shoppe, Cottage Restaurant, Stedman's, Gift Centre and Siders Jewellery, Fenelon Falls. — (H26)

ATTRACTIVE VALUES for spring at White's Economy store. 'Where your dollar buys more'. Boys' laminated jackets, many styles and colors. Spring special $3.75. Boys' flannel shirts assorted sizes, clearing 98c. Boys' dress shoes and boots, hardwearing, $2.98. Men's laminated jackets attractive styles and colors, sizes 36 to 46, $6.95. We carry over 100 different styles in work shoes and dress shoes, all at low, low prices. (H14)

BOWES & COCKS
Gallery of Homes
Realtors
Kent St. Lindsay
See our
Display ad
on Page 3
(H56)

1956 CHEV., hardtop, 324-3493. (H6209)

BRAND NEW Kitchen Suites, chrome or bronze, large table, 36 x 60, 5 pieces complete, $46.00. L. Berenbaum, 44 William St. N. (H6278)

BUSINESS Stationery, letterheads, envelopes, statements, business cards. For prompt efficient service, call Daily Post. (22038)

1960 BUICK Convertible, in outstanding condition, for sale only because owner has taken delivery of '64 model 324-4463. (H68)

FOR SALE

Chev. 60 Belair, sedan, very attractive car, low mileage with all original tires.

Volkswagen 61 deluxe model in excellent condition.

Chev. 58 Biscayne sedan, two-tone original finish, exceptionally good condition in all respects.

Pontiac 57 sedan, low mileage, runs like new, see this before buying.

Meteor 56 sedan, newly finished, in top condition throughout.

Chev. 55 deluxe sedan, fully equipped, outstanding condition in all respects.

The above, and many other one owner vehicles have been thoroughly re-conditioned and carry G.M. O.K. warranty.

Also see us for better buys plus immediate delivery on new cars.

FALLS MOTORS
Chev., Olds., Envoy Sales and Service
Fenelon Falls
(H108)

CLOSED-IN, 2 Wheel Trailer, 324-4819. (16200)

CARS — SPECIAL MODELS AT WESTERN'S MERCURY
1962 Chevrolet convertible, V-8 engine, power equipped.
1962 Ford convertible, V-8 fully powered.
1960 Pontiac 4 door station wagon, as new.
1958 Chevrolet Impala, 2 door hard top, show room condition.
50 cars to choose from
Western's Mercury, Lindsay

1951 CHEV. TRUCK, one ton $225. B. Van Halteren, 324-3969. (H4993)

1952 CHEV., good condition, 104 Regent St., Lindsay. (16242)

1962 CHEVY 6, 4-door; 1961 Rambler American; 1960 Chevy station wagon; 1958 Meteor 2 door, hardtop, 1957 Pontiac, hardtop; with radio; 1957 Chrysler with radio, 4 door; 1958 Volkswagen deluxe; 1957 Volkswagen deluxe. Leo's B.A. Station, Bobcaygeon Rd. (H100)

CHOICE BUILDING LOTS — Champlain Heights, a registered plan, 4 miles from Lindsay on Highway 36, beautiful panoramic view, overlooking Sturgeon Lake, Phone 324-2430 after six. (16189)

COFFEE TABLES, etc., with beautiful mosiac tops, artistically designed, fire-proof, scratch-proof, call 324-2960. (16154)

CUSTOM FOWL PICKING Garnet Dunsmith, RR2 Oakwood (16070

FOR SALE

DINING ROOM SUITE, China cabinet, buffet, 6 chairs and table, Phone 61R12, Oakwood. (16204)

57 DODGE Custom Royal, 1958 panel delivery, 1948 Mercury ½ ton, Ford tractor with plough. City Service Station, Lindsay St. S. (H78)

EAVESTROUGHING - repairs, re-roofing and new work, Dell roofing, eavestrough Phone 324-5293. (H4909)

EXTRA LARGE, fresh, white or brown eggs, delivered, 324-3035. (H31)

FARM — 100 Acres, 36 acres crop, balance in pasture, 2 barns, log house, hydro, good water. Roy J. Smither, Woodville. (16166)

FINDLAY GAS RANGE $65, 324-6044. (H92)

FARMS FOR SALE
100 acres all tillable, 60 acres, ploughed. Brick home, 7 rooms, large barn, hen house, piggery, drive shed. Many shade trees. $10,500, down payment $7,000. Immediate possession.
133 acres — 100 tillable 2 storey, brick home, good barn cement stabling, water pressure throughout, extra cattle shed, drive shed, garage, spring pond, river borders property, $16,500. Good terms.
For these and others call
A. Strassburger, Broker
129 Elgin St. W., Lindsay.
324-6371 or Ross Hay
324-3496
(H110)

$6,900 with good terms, 7 room insul brick home in west ward, oil furnace, hardwood and tile floors, H.D. wiring, double garage. This home must be sold to close estate.
A new 5 room brick bungalow, electric heated, finished rec. room 14 x 26. This home has many extras, priced to sell or will take an older home in trade.
For these and many more homes in town also good selection of cottages, farms and service stations, call
L. S. Snelgrove Co. Ltd.
Realtors
142 Kent St. W. Lindsay
324-3239
(H98)

FLAT BOTTOM Boat, motor and trailer, 324-6310. (H4916)

'58 FORD, V-8, good condition. Grenville Bell, Cambray 3R3. (16328)

1956 FORD Automatic, will trade on hay or straw, Orillia 326-2625 after 8 p.m. (16157)

1957 FORD 2 door, 1957 Austin sedan, 1955 Chev. 2 door hardtop, 1955 Monarch, full power, cheap, 324-2202. (H103)

FOR SALE

A. Strassburger, Broker
129 Elgin St. W., Lindsay.
324-6371 or Ross Hay
324-3496
(H109)

FULLY EQUIPPED and furnished lakefront, 3 bedroom cottage, 14 miles from Lindsay. Apply Robert J. Parkin 11R12 Oakwood. (16280)

GIRL'S COAT, Red laminated, size 14, 4 Melbourne St. E. (H83)

GIRL'S LAMINATED Spring coat, blue, size 14, good condition, reasonable, 324-2015 after 6.30. (16273)

GOOD MIXED HAY and straw, also horse hay delivered, Orillia 326-2625 after 8 p.m. (16158)

GIRL'S ROSE COAT, size 12, 15R111 Manilla. (16248)

HAY and STRAW, any amount 25R6 Oakwood after 6 p.m. (15511)

1956 HILLMAN HUSKIE, mechanically sound body in fair condition, 324-5708 between 6 and 8 p.m. (16027)

MARTINDALES
GAS and OIL HEATING SALES and SERVICE
Lennox Furnaces
5 year payment plan
Phone 324-4386
(H64)

MODERN 3 bedroom bungalow, rec. room, West Ward, terms. Ray Lawson Broker, 324-5248. (H52)

OFFICE EQUIPMENT, Typewriters, Adders, Cashiers, Duplicators, Cheque Writers, Comptometers, Three hundred new and used. We buy, sell, rent, service. Hamilton Office Equipment, 137 Brock South, Whitby, Ont. MO. 8-5849. (15423)

POLICE DOGS, 8 weeks old, purebred, not registered. Omemee 799-5337. (16318)

49 PLYMOUTH, 4-door, '64 plates, good tires, in running condition. Phone 9R13 Cambray after 6 p.m. (H95)

TEENS SIZE 14 Spring Coat, 324-5245. (16190)

Easter bunnies at Fenelon Falls school

Teacher of Grade One class at Fenelon Falls Public School, Mrs. K. Watson stands with a group of bunnies and a beaked-"bird". The children were presenting "The Story of Peter Rabbit" during an open night at the school Wednesday evening.

Peterboro youths fined $100 and costs in Lindsay for causing dance hall fracas

Two Peterboro area youths, who were fined $100 and costs each, and another $50 and costs following charges of causing a disturbance at the Embassy dance hall.

Stuart Riel of Lakefield with a record of past offences, and Alan Rice, of Peterboro, at present out on bail for an offence of breaking and entering, were fined the $100 after the doorman at the dance hall testified he had asked them to leave the hall a number of times on the night of the incident, but they continued to be disorderly.

"I did not know what they were fighting about" he said, in answer to the Crown Attorny's question.

The other accused, Albert Vileneff, of Peterboro, received a $50 fine as a first offender.

Failed to report accident Janetville man fined $50

A Janetville man, Wilson Heaslip was found guilty of failing to report an accident and fined $50 and costs.

The charge was reduced from failing to remain, at the consent of the Crown Attorney.

An employee of the Victoria and Grey Trust Company told the court that she had heard a crash during her lunch hour, about 1.30 p.m. on the day in question.

She had looked out the window and had seen a man "jumping up and down" on on the bumper of his car which seemed to be locked with another one. Later the man drove off, and the witness saw a license plate fall to the ground.

Const. W. Bowes said he checked the accident and found damage which amounted to approximately $150.00.

(Please Turn To Page 5)

PATIENT PINK-GLOVED BANDIT

Vancouver-(UPI)-A patient bandit, wearing pink gloves and silver hair spray, waited overnight in a locked vault of a Vancouver Unemployment Insurance office and then escaped with 56-thousand dollars when it was opened this morning.

Head cashier Josephine Watson fainted when the man leaped from the six by eight foot vault carrying a gun in one hand and a canvas bag full of money in the other.

Police said the bandit fled from the second floor office to a waiting car driven by a male companion.

"NO CHANGE" IN CRASH VICTIMS

There is still "no change" in the condition of four of the six area residents who were admitted to the Ross Memorial Hospital early Tuesday following a one car accident.

The six injured were Keith Montgomery of Maryknoll, Lindsay who received a fractured neck; driver of the car Art Short of Manilla, scalp wounds; Robert Growden, and John Phillips, both of Lindsay with injured hands; Wayne Vanalstyne also of Lindsay with possible back injuries, and Thomas Wardlaw of Oakwood, with fractured ribs.

Short, and Vanalstyne were released Wednesday, but the others are still confined to the hospital.

The car in which they were riding went out of control near the Hillhead curve, flipped over, throwing some of the passengers through the top, and crashed a complete wreck.

Scenes from the Farm

A group of Fenelon Falls Public School students depict "Scenes from the Farm" for the Open House Easter show at the school on Wednesday. The pupils are from Grade 4 and their teacher is Mrs. M. Lawrence.

COMBINED PAID CIRCULATION AVERAGE
FOURTH QUARTER 1963—6178
SUBJECT TO A.B.C. AUDIT

FOR MORE CLASSIFIEDS TURN TO PAGE 9

The Lindsay Daily Post

An Independent Newspaper published daily except Sundays and legal holidays at Lindsay, Ontario

The Thursday Post

published on Wednesdays
WITH A WEEKEND SUPPLEMENT
by Messrs. Wilson & Wilson Limited
Members of the Audit Bureau of Circulation
Members of Canadian Daily Newspaper Association

"Authorized as second class mail, Post Office Department, Ottawa."

SUBSCRIPTION RATES

DAILY POST	THURSDAY POST
By carrier boy 25¢ per week	With Weekend Supplement
BY MAIL	By mail in Counties of Victoria, Haliburton, Peterborough, Durham and Ontario
Six months $3.00	One year $2.50
One year $5.00	Three years $5.75
Within the counties of Victoria, Haliburton, Peterborough, Durham and Ontario	By mail elsewhere in Canada and U.S.A. $4.00 per year in advance.
Elsewhere—One year $8.00	

Dial 324-2113, 324-2114 or 324-2115

SATURDAY, MARCH 28TH, 1964

Reports and Remarks...

SAFETY TRAINING PROGRAMME

Toronto—Since the vast majority of Ontario's hunters and an estimated million and a half anglers are from urban centres, they must go into rural areas to enjoy their sport. For this reason, and for many others, it is important that good relations be maintained with farmers and other landowners who may permit them to enter on their lands.

Lands and Forests Conservation Officers and other officers who are in the best position to know, too often find hunter-farmer relations strained and lands posted because of discourtesy, ignoring of landowners' rights and even thoughtless and reckless vandalism.

Ontario's Hunter Safety Training Programme is making headway towards ensuring that every hunter knows his gun and his field manners before being granted a licence to hunt at all.

The path to amicable relations and safety is still uphill, partly because newcomers to the province and to Canada are unfamiliar with regulations, even to the point of shooting song birds and other birds which are protected at all times. These, of course, do not include game birds which can be hunted but only during set open seasons.

Better understanding of regulations is strongly urged by all. It is felt that it is especially important for new Canadians not yet too familiar with what is permitted and what is not. Opportunity for recreation of all kinds is available in Ontario, but a few could spoil it for the many.

Not only does this apply to hunting and fishing and use of provincial parks and camping areas. Throughout the April to October forest fire season, careless campers and travellers in forested areas, can destroy natural beauty and valuable timber by thoughtless acts causing fires. Flaming forests blot out recreational areas for many years to come.

* * *

Remember way back when

MARCH 28TH, 1914

The Canadian Boving Co. Ltd. have started there building operations. A car of steel for the roof of the new addition to the plant has already arrived and will be unloaded at their siding. The foundations for the addition were put in late last fall and everything is now ready for the masonry to go ahead. The extension, under way is being built at the north end of the present main building and will make that edifice half as large again as as present. It will extend 66 feet beyond the present wall. Part of the new building will be used to house a huge new lather which the company put is not long ago. The immediate building operations of the big firm are underway to be realized.

Novel Invention by Local Man

A Lindsay inventor has added greatly to the pleasure of automobiling by the invention of a steering wheel that will keep warm in the coldest weather so that the hands never become chilled or cramped in steering the car.

MARCH 28, 1939

The Department of Highways has confirmed the sale of the McLennan Coach Lines (Lindsay-Peterborough) by Alderman Alvin McLennan to Edwin DeNure, Lindsay. Mr. DeNure will take over the Lindsay-Peterborough run soon the "Post" is informed. Alderman McLennan has controlled this line for the past eight years, having purchased it from the Anglin Coach Lines. Mr. DeNure has been with Collacut Coach Lines for a number of years and has been on the Toronto to Lindsay run.

Hold Get-together re Bylaw

In an attempt to settle the differences which have arisen since the passage of a bylaw governing the early closing of their business places Lindsay grocers held a meeting in the Dominion Store at which time the matter was thoroughly discussed by parties in favour and others opposed to the bylaw. A proposition was put forward but the acceptance of the proposition by the grocers concerned was not definitely promised. Almost all the grocers concerned were present an those who weren't on allowed their opinions to be expressed by proxy.

Next time your group goes by bus
call
FRED DENURE
324-5836
HE GIVES THE BEST SERVICE

The March on Lindsay
July 12, 1846

by WATSON KIRKCONNELL

A true tale, in verse for the innocent merriment of "Post" readers, in the poetic style of Macauley's "Lay of Horatius". A condensed version of this story may be found in Watson Kirkconnell's "Victoria County Centennial History (1921) on page 96. (All Rights Reserved).

Bill Parker of South Emily
By Crown and Throne he swore
That the great House of Orange
Should suffer wrong no more.—
By this he meant the Order
That locally he led,
For bitterness had filled its cup
Since Lindsay lads had roughed him up,
The Lodge's noble head.

"Let the Irish by the Scugog
Beware my wrath!" he cried,
"We'll mark the Battle of the Boyne
With deeds by Scugog's side.
Let every gallant Orangeman
Come join me in the fray,
For Parker of South Emily
Is on the march today!"

The fife-men and the drummers
Came pouring in amain
With muskets and militia swords
To make their purpose plain;
They mustered at "Omemee"
Beside Galbraith's distillery,
Then on twelve miles of corduroy
They sallied boldly, man and boy,
Horse, foot and light artillery.

With irate resolution
Their cohorts onward stomp,
Though some were mired at Stony Creek
And some in Scully's Swamp;
The hottest sun of summer
Was blazing in the sky,
But neither heat nor primal muck
Could melt their zeal or mar their pluck;
For Parker, all would die.

Meanwhile beside the Scugog
The dreadful news was heard
That Parker to destroy the town
Had pledged his mighty word;
A flying sentry from East Ops
Had heard the distant drumming
And gasped his frantic tidings out:
"The Orangemen are coming!"

All who had muskets got them out
And lined the river's banks;
Good Thomas Keenan from his store
Supplied the other ranks
With scythe-blades, which, with handles wrapped,
Could serve as wicked sabres.
And pitchforks that gave deadly threats
As all-efficient bayonets
Amid their martial labours.

Then Lenihan and Connolly,
Gillogly, Pyne and Greenan
Stood stoutly by O'Holloran,
By Brady, Spratt and Keenan;
McBride, McHugh and Thatcher tall,
Carlin and Leddy too,
And Bryce and Twohey, Dunn and Roche
Waxed valiant at the dark approach
Of all the hostile crew.

Only one bridge the Scugog crossed
To give the invaders entry;
If this were won, the town was lost,
Averred the flying sentry.
Two cedar stringers spanned the stream,
With shorter cross-logs laid;
Four men on the abutments stood
To ply the axeman's trade.

Then out spake Patrick McEvoy,
The parish priest was he,
From Mayo, Ireland, he'd come
Across the hungry sea:
"Hew down the bridge, ye spalpeens,
And I, bedad, shall go
A half-mile hence along the trail
Up to Lang's Corners, nor shall fail
To parley with the foe."

Then out spake good John Sanderson,
A Methodist was he,
A preacher who on William Street
Was likewise dominie:
"Beside you, Father McEvoy,
Set at your strong right hand,
I'll go, a Lindsay citizen,
And speak to these misguided men
Who such a deed have planned."

Then out spake Alex Bryson,
A Presbyterian he,
An elder, who on Francis Street,
On Sunday bent the knee:
"I'm with you, Father McEvoy,
Set at your strong left hand;
I, too, shall go on foot to-day
And shall have something stern to say
To that misguided band."

And now the keen broadaxes
Bite deeply in the logs
As with his straining muscles
Each frantic axeman slogs;
Then with a rend of timber
There comes the final slash
And with the last deciding blow
The bullrogs in the stream below
Are blinded by the splash.

Meanwhile bold Parker's army
The herald's voices heard.
To Bryson and to McEvoy
They answered not a word.
Then spoke the gentle Methodist:
"Boys, this was badly done!
Be sure the judge will pay a call
To hold assizes in the fall
And if you've killed a man at all,
He'll hang you, every one!"

"You're right, bedad," said Parker then,
"I never thought of that.
An Irishman may love a fight
But hanging's rather flat.
The Battle of the Scugog
Would at the last be hollow
When hanging for the lot of us
Had made it hard to swallow.

"Comrades, I thank you for your trust,
But home we'll turn our head.
The blood of Sixteen-Ninety's fight
Must not again be shed.
Here in this strange new country
Another day may come
When Irish of the North and South
Will be less quarrelsome."

* * * *

And now when Lindsay Rotary
That ancient feud remembers,
Both Protestants and Catholics
Are happy fellow-members;
And with weeping and with laughter
The story still is told
How long ago at Lindsay-town
Two armies glowered, frown for frown,
And bullrogs watched the bridge come down
In the brave days of old.

Poet's Corner

EASTER

On the cross, there hung a man,
Full of sin, crime and sham
He confessed that Jesus Christ,
Was perfect; sinless, pure and right.

Just because he confessed to Christ,
Was promised a place in Paradise.
Christ is just the same today,
Still the life, the truth, the way.

Because He died, and rose you see,
He became the way for you and me,
Easter is a triumphant day,
Jesus came to life to stay.

Just believe and trust in Christ,
We too, can enjoy Paradise.
He conquered death, the grave, and hell,
Trust his grace, and all is well.

Easter is a day of hope,
For all Protestants, Jews, and Pope,
If we would just obey His call
He would guide and bless us all.

Percy Haight.

MOTORISTS!
Facts Worth Knowing . . .

If a member of the Ontario Motor League is charged with violating the Ontario Traffic Act or a Municipal By-Law (Parking excepted), they can call on the Club for advice and assistance.
This service is invaluable to the motorist who is in trouble and needs advice of a lawyer.

"It Pays To Belong"
Ontario Motor League
PETERBOROUGH CLUB
358 Water Street Phone 745-4146
Over 50 Years of Service
GEORGE NICHOLLS — Manager

FEE MOTORS
24 HR. TOWING SERVICE
— Reasonable Rates —
Phone: Days 324-3533—Nights 324-4603 or 4762 or 5859

And Selkirk's are ready to supply all the dress needs of men and boy's for the occasion.

New Lines For Spring
Now In Stock

SEE OUR COMPLETE RANGE
BOYS' WEAR
Sizes 8 to 18

Selkirk's
MEN'S & BOYS' WEAR
Peterboro & Lindsay

DIRECTORY
Business and Professional

AUCTIONEERS

CHAS. and KEN LAMB LICENSED AUCTIONEERS AND VALUATORS
Sales Conducted Anywhere at Reasonable Rates
DIAL 324-2530 or 324-3855

BUILDING CONTRACTORS

JOHN R. JACK CONSTRUCTION LTD.
Custom Home Builders.
Phone: Lindsay 324-6244 — Toronto 284-4263

BARRISTERS & SOLICITORS

FROST, INRIG AND GORWILL
140 Kent Street W., LINDSAY Ontario. Dial 324-2193
Hon. Leslie M. Frost, P.C., Q.C.
George P. W. Inrig, B.A., LL.B., M.C.L.
J. Richard Gorwill, LL.B.

FULTON, McQUARRIE and HILL
324-2151 13 Lindsay Street North, Lindsay 324-2139
A. M. Fulton, B.A., Q.C. E. D. Fulton, B.A., Q.C.
J. A. McQuarrie, B.A., Q.C. E. C. Hill, B.A., Bc.

DONALD J. WARNER B.A., L.L.B.
Barrister & Solicitor
Farmers' Union Bldg. 12-16 Peel St. Lindsay 324-6194
Branch Office Omemee Thursday Afternoon 799-5731

A. B. PATTERSON
Barrister, Solicitor & Notary Public
16 RUSSELL ST. W. LINDSAY. DIAL 324-4404

DONALD J. FINN, B.A., L.L.B.,
Barrister, Solicitor, Notary Public
Minden, Ontario. Telephone 286

M. J. Cunningham B.A., L.L.B.
Barrister, Solicitor and Notary Public
PHONE 324-3216
136 Kent St. W., (Above Central Fruit Market)

ACCOUNTANTS

WARD, WATSON & RATHWELL
CHARTERED ACCOUNTANTS
87 ADELAIDE ST. N. LINDSAY, ONT.
TEL. 324-3579
G. H. Ward, C.A. Toronto Partner — H. A. Watson, C.A. Resident Partner — J. R. Rathwell, C.A. Resident Partner

GUNN, ROBERTS and CO.
Chartered Accountants
Montreal, Toronto, Chatham, Calgary and Vancouver

INSURANCE

FROST INSURANCE AGENCIES, LTD.
REAL ESTATE — INSURANCE
324-2515 A. ROY BROOM NIGHTS 324-3554

SURVEYORS

SMITH & SMITH
ONTARIO LAND SURVEYORS
Oliver Smith, O.L.S. G. Eldon Smith, B.S.A., O.L.S.
Angeline St N., Lindsay. P.O. Box 24 Phone 324-3511

WILLIAM R. COE
Ontario Land Surveyor
Office and Residence: 17 Short Avenue, Lindsay
Telephone 324-4152

TAXI

LINDSAY TAXI . . . 324-6251
(Owned and Operated by Claude McMahon)
Prompt Courteous Service

PLUMBING

P and P Licenced Master Plumber
• Good Prices • All Our Work Guaranteed
No Job Too Small — Too Large — Too Late or Too Early
Phone Cambray 7:14—Lindsay 324-4810 after 5:00 p.m.

CHARTERED BUS TOURS

FRED DENURE TOURS
Modern Coaches For All Size Groups — Phone 324-5836
Check the Coming Events Column for forthcoming trips.

POST CIRCULATION

EXTRACTS
FROM AUDIT REPORT
BY THE AUDIT BUREAU OF CIRCULATIONS

	DAILY POST	THURSDAY POST
4th Quarter 1944	1,481	1,807
4th " 1945	1,653	1,794
4th " 1946	1,734	2,370
4th " 1947	1,952	2,723
4th " 1948	2,185	2,773
4th " 1949	2,120	2,637
4th " 1950	2,355	2,805
4th " 1951	2,462	2,671
4th " 1952	2,490	3,018
4th " 1953	2,612	2,582
4th " 1954	2,457	2,533
4th " 1955	2,257	2,469
4th " 1956	2,409	2,414
4th " 1957	2,459	2,622
4th " 1958	2,172	2,659
4th " 1959	2,493	3,276
4th " 1960	2,600	3,351
4th " 1961	2,565	2,774
4th " 1962	2,680	3,063
4th " 1963	2,823	3,355
Net Paid Circulation Average For Feb. 1964	2,891	3,477

AS FILED WITH THE AUDIT BUREAU OF CIRCULATION
SUBJECT TO AUDIT

BOWES & COCKS REALTOR 742-7234

THE Gallery of Homes REALTOR

10,900 FULL PRICE

Wired for Dryer, door gong, stove and all usual appliances, this older type home in the heart of downtown has a livingroom which is panelled and a fireplace as well as a dining room, kitchen and hallway downstairs. The carpeted stairway goes to the bath and three bedrooms on the second floor. Floored attic has room for two additional rooms. This home is close to the school, churches and shopping area.

Call HARVEY DAWE at 324-6145 for further information.

SMALL DOWN PAYMENT

Near Viking. Your rent will pay off this 3 roomed modern home. Every convenience including high dry basement. Worth your while inspecting.

Call DERRICK TAYLOR 324-6145

$3000 DOWN

All that is required to move into this recently built bungalow is $3000. Hot water heat, full recreation room and laundry tubs. Bath is four piece and has ceramic tile. Double Pierson windows and the T.V. Aerial is included. Immediate possession.

Call HARVEY DAWE for further information, 324-6145

DUNSFORD

Bungalow, 3 bedrooms, utility room, 3 piece bath, large kitchen and living room complete with electric heating and attached garage. Located on a large well landscaped lot.

For further details call JIM GRAHAM at 324-6145.

EAST WARD

Asking price $5000.00, payments $50.00 monthly including principal, interest and taxes, 2 storey frame home, with kitchen, dining room, living room and 4 piece bath. New forced air oil furnace. Lot size 212' x 197'.

For further details call JIM GRAHAM at 324-6145.

Bowes & Cocks Limited

REAL ESTATE — MORTGAGES — GENERAL INSURANCE

129 Kent Street Phone 324-6145

Open This Evening Until 9 p.m.

Chatterbox

by Millicent

GREEN RICE BAKE

2 slightly beaten eggs; 2 cups milk

¾ cup packaged precooked rice; ½ cup finely chopped onion; 1 10-ounce package frozen chopped spinach, cooked and drained; 1 cup shredded sharp process cheese; ½ teaspoon garlic salt.

Combine eggs and milk. Add remaining ingredients. Pour into 10 x 6 x 1½-inch baking dish. Bake in slow oven (325 deg.) 35 to 40 minutes or till firm. Makes 4 to 6 servings.

SUNSHINE CARROTS

5 medium carrots.

1 tablespoon sugar; 1 teaspoon cornstarch, ¼ teaspoon salt; ¼ teaspoon ginger; ¼ cup orange juice.

2 tablespoons butter or margarine.

Slice carrots crosswise on the bias — about 1-inch thick. Cook, covered, in boiling salted water till just tender, about 20 minutes; drain. Meanwhile, combine sugar, cornstarch, salt and ginger in small saucepan. Add orange juice; cook, stirring constantly, till mixture thickens and bubbles. Boil 1 minute. Stir in butter. Pour over hot carrots, tossing to coat evenly. Makes 4 servings.

VEGETABLE COMBO

1 cup mayonnaise or salad dressing; 2 hard-cooked eggs, chopped; 3 tablespoons lemon juice; 2 tablespoons minced onion; 1 teaspoon Worcestershire sauce; 1 teaspoon prepared mustard; ¼ teaspoon garlic salt; dash bottled hot pepper sauce; 1 10-ounce package frozen French-cut green beans; 1 10-ounce package frozen peas; 1 10-ounce package frozen baby Limas.

Combine ingredients, except vegetables; heat and stir over low heat just till hot through. Cook vegetables according to package direction, drain and mix. Pour hot sauce over vegetables. Makes 8 to 10 servings.

* * *

Garlic teamed up with chicken is a winning partnership. Remember garlic as a special friend to beef and lamb.

* * *

Lemon. Let one food complement the another. The tanginess of lemon add sharp accent to mild-tasting chicken.

* * *

Curry — a blend of spices worth getting acquainted with. To start your curry cooking, use just a gentle amount, with chicken, shrimp or lamb.

* * *

Tomato — one of the most versatile natural flavors a perfect background for herbs, spices, seasoning sauces.

HOUSEHOLD SCRAPBOOK

By Roberta Lee

Onion on Hands

To remove that disagreeable odor from your hands after you've been peeling onions, rub your hands with clear celery or parsley before trying to wash them. Or, wet the hands with clear water and then rub them thoroughly with salt.

Spilled Grease

As soon as grease has been spilled on your kitchen floor pour ice water over the area. This will make it harden before it has a chance to penetrate into the linoleum, and you can scrape it off with a dull, flat-bladed table knife.

Waterproofing Wood

To make wood durable and weatherproof, cover it with several coats of hot linseed oil varnish.

At Rest

COLLINS, Maurice Caryl — Entered into rest at the Wellesley Hospital, Toronto, on Tuesday, March 24, 1964. Maurice Caryl Collins, beloved husband of Elizabeth Jean Collins and dear father of Mary, at home, Nancy, Patricia (Mrs. Norman L. Adams) and Donald all of Toronto also survived by 5 grandchildren. Resting at Mackey Funeral Home Peel St., Lindsay, from 2 p.m. Thursday for service in the chapel on Sat. March 28, at 2 p.m. Temporary entombment at Riverside Cemetery Vault. If desired donations may be made to Medical Trust Fund of the Wellesley Hospital through funeral home. (H111)

Marriage Announcement

Mr. Kenneth J. Webb announces the marriage of his sister, Nora Jean, Reg. N., to Mr. Clarence (Nick) Telford on Thursday, the twenty-sixth of March, nineteen hundred and sixty-four at Peterborough, Ontario. (16326)

Lindsay WI March meeting

The Lindsay W.I. met in the Town Hall for their regular monthly meeting. The President, Mrs. H. Taylor, opened the meeting with the regular opening exercises. The roll call was responded by an Irish joke. Mrs. E. Daveys, the Secretary, read the minutes of last meeting and Mrs. L. Hutton gave treasurer's report, also social committee report. Mrs. Neale read a letter from the Link in England.

Comunications and bills were read, also letters and cards of appreciation from the sick. It was decided to cater to the Children's Aid Society also to the Ross Memorial Hospital.

Mrs. Neale gave social report also read a paper on "Home Economics and Health" entitled "Lives of Country Women".

Mrs. Randall talked on Current Events. She said there were more children lost in Canada than anywhere else." (in car accidents)

Mrs. Taylor thanked Mrs. P. Preston for arranging the Millinary course. Held at the Government Building also Mrs. H. Dayman and all who helped with the quilt.

Mrs. A. Williams the convenor called on Mrs. J. Wheldon, who sang "The Shalaley my father brought from Ireland", accompanying herself at the piano. A memorial was held for Mrs. D. Shaw, conducted by Mrs. Hutton and Mrs. A. Williams. Two new members were added to the list.

Mr. G. Waite, Curator, held a meeting at her home. Some of the things accomplished by the Women's Institute in years gone by: made jam for the soldiers, put a fountain in the park and started the first garbage collection.

The meeting closed with the Queen with Mrs. Wheldon at the piano, after which lunch was served by Mrs. A. Williams and helpers. Mrs. Everson, Mrs. V. Campbell and Mrs. Blair.

ZELLER'S RETAILERS TO THRIFTY CANADIANS

DAFFODILS FOR EASTER

Fresh Cut right from Vancouver

bunch 49c

STYLE VIEWS

Open-Air Charms

PRINTED PATTERN

4763

SIZES 10—18

by Anne Adams

A dress with open-air charms — scooped neckline above a keyhole cutout. It's a clever way to display a glowing tan. Choose flower colors — hyacinth, jonquil.

Printed Pattern 4763: Misses' Sizes 10, 12, 14, 16, 18. Size 16 takes 2⅞ yds. 45-inch.

FIFTY CENTS (50c) in coins (no stamps, please) for this pattern. **Ontario residents add 2c sales tax.** Print plainly **SIZE, NAME, ADDRESS, STYLE NUMBER.**

Send order to ANNE ADAMS, care of Lindsay Post, Pattern Dept., Lindsay, Ont.

DO YOU KNOW HOW TO GET A PATTERN ABSOLUTELY FREE? It's simple—order our Spring-Summer Catalog including FREE COUPON to get any one of 250 design ideas. Send 50c today.

Rare Beauty

7111

by Alice Brooks

Attract all eyes to this exciting play of design and color — fascinating stitchery.

Rare, precious Bird of Paradise butterfly, flowers — superb in vivid colors. Use wool or 6-strand cotton. Pattern 7111: transfer 15 x 20-in.

Thirty-five cents (coins) for this pattern (no stamps, please) to Alice Brooks, care of Lindsay Post, Needlecraft Dept., Lindsay Ontario. **Ontario residents add 1c sales tax.** Print plainly **PATTERN NUMBER, NAME, ADDRESS.**

206 HANDICRAFT HITS — 1964 Needlecraft Catalog—Toys, fashions, crewelwork, bazaar hits — crochet, knit, sew, embroider, quilt. Send 25c.

SOMETHING NEW — BIG DELUXE QUILT BOOK! 16 complete quilt patterns — pieced and applique, for beginners, experts. Send 60c now.

CHURCHES

Christian Reformed Church

Angeline St. N. Mr. J. D. Tangelder, Student Minister

10 a.m.–Morning Service (English)
11:15–Sunday School
8 p.m.–Evening Service (Dutch)

Listen to The Back To God Hour: Sundays
Toronto 1430—7 a.m., Orillia 1600—3 p.m.
Oshawa 1350—9.15 p.m.

Cambridge Street United Church

Rev. Robert K. McLean, B.A., B.D., Minister
Director of Music Alan D. Bennett
Associate Minister, Rev. Kenneth G. Purdon B.A.

Morning Worship 9:30 and 11:00 a.m.

Pre-Nursery Facilities will be Provided for both services.

There will be no Sunday Church School on this Sunday only. Regular sessions resumed next week.

William Street Baptist Church

Rev. Bruce H. Eaton
(Assoc. with The Fellowship Of Evangelical Baptist Churches)

7:00 a.m.—Sunrise Service
9:50 a.m.—Family at Bible Study
11:00 a.m.—Christ The Lord Is Risen
7:30 p.m.—A Personal Resurrection

Visitors Welcome

Queen Street United Church

Rev. B. Garrett B.A., B.D. Director of Music
Rev. J. F. Lane Barry Lloyd

9:30 a.m.–Sunday School
11:00–Easter Worship
With Celebration of the Lord's Supper
7:00 p.m.–Evening Worship
With Children's Choir followed by the Holy Communion

Calvary Pentecostal Church

Rev. R. D. Ellis — Minister
The Pentecostal Assemblies of Canada

10 a.m.–Sunday School
11:00 a.m.–The Power of the Resurrection
7:30 p.m.–"I Am The Resurrection, And The Life"
Visitors Always Welcome

Lindsay Gospel Hall

73 LINDSAY ST. S. LINDSAY

10 a.m.–Sunday School
11 a.m.–Breaking of Bread
7:30 p.m.–Gospel Service

"Except a man be born again, he cannot see the Kingdom of God." John 3 and 3

All Are Welcome.

St. Paul's Anglican Church

RECTOR 45 Russell St. W. ORGANIST
REV. DAVID LEMON B.A. B.D. MR. H.J.D. MOSS

EASTER SUNDAY

8.30 a.m.—Holy Communion and Easter Greetings
11:00 a.m.—Holy Communion and Easter Greetings
11:00 a.—Nursery—Beginners and Primary Department. All other members of the Church School will worship with their parents.
7:00 p.m.—Evening Prayer and Easter Message

Apostolic Church of Pentecost

Rev. A. G. McPhail 30 Cambridge St. N.

10:00 a.m.–Sunday School
11:00 a.m.–Morning Worship
7:30 p.m.–Evangelistic Service
Wednesday 8:00 p.m.–Prayer Service
Friday, 7:30 p.m.–Young Peoples

Look at the savings at MORLEY GREAVES

ODDS and ENDS Sale!

Oh! WHAT BARGAINS

Silex STEAM & DRY IRON Regular 12.95 — 9.95

General Electric 5-tube ELECTRIC RADIOS Regular 27.95 — 19.95

Westclox Electric KITCHEN CLOCKS G. E. Bedroom Clocks — 4.95

PINUP, T.V., BULLET LAMPS — 2.95

General Electric HAIR DRYERS Regular 19.95 — 13.50

SILEX BLENDETTE Regular 15.95 — 11.95

Crest CAN OPENERS — 12.95

Electrohome Automatic 4-speed Portable RECORD PLAYERS Regular 59.95 — 49.50

West-Bend Automatic Coffee Percolators — 8.95

ROOM HEATERS Portable with Fan Regular 12.95 — 9.95

TRANSISTOR RADIOS 8 Trs. Reg. 29.50 ..... 22.50; 6 Trs. Reg. 24.50 ..... 18.50

Hoover 2-brush FLOOR POLISHERS Regular 32.95 — 24.95

LIGHT FIXTURES Kitchen, Bedroom, Hall, Outside, Bathroom Regular to 4.00 Sale 1.95

Men's Schick Double Head ELECTRIC RAZORS — 9.50

MANY MORE TREMENDOUS SAVINGS!

MORLEY GREAVES CO. LTD.

KENT ST. W. LINDSAY

ALLAN BROS. Monumental Works

To you who are about to select a Family Memorial — call and see our stock of Fine Monuments
Cambridge Street North Lindsay, Ontario

ALLAN BROS.

Next Fire Hall—11 Cambridge St. N. 324-4142

Locals and Coming Events

Dance every Sat. night, Legion Hall, Fenelon Falls. No teenagers, no stag, from 9 to 12. Purvis Orchestra. Sunderland. Admission $2.00. (H67)

Jack Weaver
PLUMBING-HEATING
324-5236
1 WATER ST.

20% OFF
All Hearing Aid Batteries
FOR ALL MAKES OF HEARING AIDS
No Need to Pay More
Sample Savings
No. 675 BATTERY. Reg. $2
NOW $1.60. SAVE 40c
OTICON HEARING AIDS
211 Sherbrooke Street, Peterborough, Ont.
. . . is holding a regular monthly clinic at the Benson Hotel, Lindsay, Ont. First Friday, April 3, from 2 to 5 p.m. No money down. A 10-day free trial of the smallest and lightest hearing aid made. Try before you buy.
At the same time get your month's supply of fresh batteries and save 20%.
Service On All Hearing Aids, ANYTIME

Ranger rummage sale, Friday, April 3, 6.30 p.m. to 10 p.m., Saturday April 4, 10.30 a.m. to 6 p.m. St. Mary's Auditorium (H118)

Chartered bus to Yorkdale Shopping Centre, Toronto, Saturday April 4. Call Fred DeNure 324-5836. (H80)

We had so much fun we are going again. Next mystery trip by chartered bus Sunday, April 5 Call Fred DeNure, 324-5836. (16245)

Reserve Wednesday, April 1st Spring Fantacey Tea. Rebekah Lodge, I.O.O.F. Hall, 2 - 5.30 p.m. Tables, home cooking, gift and bazaar, hostess and candy and country store, accept this invitation and bring your friends Door and tea cup prizes. (H79)

Shareholders in the Eldon Union Telephone Co. Ltd., are being notified to mail their certificates to the secretary, M. N. Campbell, Box 3, Woodville, Ontario, so that money remaining in the treasury may be divided among shareholders. (H73)

Special Weekly Message
To Members Of
CHAMBERS FOOD CLUB

63-102	235-48
64-120	236-52
70-52	240-42
85-43	252-38
101-117	260-52
107-57	450-138
	592-58

J. Barbeau
Representative
Call Mrs. Milmer
324-3203

Would you like to plan a Chambers Tea Party.
Phone 745-2461

MEN'S SOFTBALL LEAGUE
– IMPORTANT MEETING –
To Organize the Men's Softball League for the '64 Season, and Elect the Officers.
LET'S HAVE A GOOD TURNOUT, ALL WHO ARE INTERESTED URGED TO ATTEND.
Recreation Centre, Wed., April 1st.
at 7.30 p.m.

FA-4-5500
Century
A TWENTIETH CENTURY THEATRE
STARTS MONDAY
(EVENING) SHOWING AT 7 & 9:10 P.M.
UNIVERSAL CITY STUDIOS
He knows All the answers... SHE LETS HIM THINK!
Rock HUDSON
Paula PRENTISS
in HOWARD HAWKS production
"MAN'S FAVORITE SPORT?"
...Girls are Good at it too!
with MARA PERSCHY • CHARLENE HOLT • Music by HENRY MANCINI
Screenplay by JOHN TUNTON MURRAY and STEVE MUNER
Directed and Produced by HOWARD HAWKS • A UNIVERSAL RELEASE
TECHNICOLOR®
LAST TIMES TODAY: Cont. Sat. from 2.00 p.m.
An exciting comedy treat: Bob Hope and The Global Girls in "The Global Affair" — Plus Richard Harrison in "Gladiators Seven" — Blazing action — All color
SPECIAL EASTER MATINEES
CALLING ALL KIDS: SPECIAL MAT. Mon. 2:00 p.m.
A fun filled treat, for your enjoyment . . . Marjorie Main in "Ma & Pa Kettle at Waikiki" — Plus this big color action hit . . . with Audie Murphy in "Walk the Proud Land."
★ ★ HERE IT COMES ★ ★
Starts Tuesday Afternoon at 2.00 p.m.
WALT DISNEY'S
FUN FESTIVAL
A GIANT PARADE of FUN and LAUGHTER!
TECHNICOLOR!
"I TRIP TO DISNEYLAND" — Walt Disney's "WET BLACK HOUND" 5 Disney Cartoons, 5 —Extra added attraction—"The Three Stooges" — Over two wonderful hours of fun and excitement.

The meaning of Easter

. . . one of the most glorious holidays of the Christian World. A look at the meaning of the Easter Celebration by United Press International.

The day Christ rose from the dead — Easter — is a joyous occasion for Christianity throughout the world.

To Christians, Easter is the symbol of life eternal — the hope of a life after the one here on earth.

Easter is a time of thanking God for salvation — the chance of living with God on into infinity.

In brief Easter symbolizes the victory of life over death.

There are many mortals who find it difficult to believe and comprehend the full meaning of the story of Easter, the atheists and other non-believers scoff at the beautiful story of a man rising from the dead.

To Christians, the story of Easter — the return of Christ — is entirely plausible for nothing is impossible with God. Pictures of the stone rolled away from the mouth of the cave are as moving as those showing the Christ child lying in the manger.

For Jesus Christ was a man who walked the face of the

Members of Eastern Orthodox celebrate the birth of Jesus, the ancient rites celebrated the same day — Jewish month of Nisan — which — Which was passover — regardless of the day of the week. The Romans preferred to always observe Easter on a Sunday.

A church council in the year 325 settled the debate. It set Easter as the first Sunday after the first full moon after March 21st. Easter Sunday cannot come before March 22nd or after April 25th.

Membersof Eastern Orthodox churches sometimes celebrate the holiday later than other churches. But, no matter what the date, this "festival of festivals" is an occasion for rejoicing throughout Christianity for Christ's promise of life eternal.

brate the awakening of the earth after the seeming "death" of winter. Religious historians say the name may have come from Eostre — a name for the Teutonic Goddess of spring.

In many languages the name of Easter comes from the Jewish Pesah of passover — a spring festival that celebrates the exodus of the Jewish people from Egypt. The crucifixion and resurrection took place during the passover week — and three gospels say the last supper was a passover meal.

The Christian world was divided over when the festival of Easter should be celebrated during the first two hunded years after the crucifixion. People in Asia Minor observed Easter with Lord's Supper on the evening of the 14th of the

Women of the Moose business meeting

The Women of the Moose held their business meeting recently. Thirty-five members attended

At the meeting they ballotted on two new members and they will be brought in at the next meeting.

The minutes of the last meeting were then read, and the minutes of the executive meeting were then read. It was moved by Collegian White and seconded by Co-Worker Lodwick that they be adopted.

The following reports were read: Publicity, G. R. Helen Gordon, seconded by Co-worker Margaret Bell; Social Service Co-worker Doreen Carveth, seconded by Co-worker Hazel Hutchinson; Moosehaven, Co-worker Jean Bakogeorge, seconded by Co-worker V. Raffan; Academy of Friendship, Collegian Cragg, seconded by Collegian White; Sick Committee, Co-worker Edith Bacon. The audit is to be held the first part of April.

The meeting closed in due form.

The Library Committee held their Easter Ham draw. The ticket was drawn by S. R. McLean and Neilson Isaacson held the lucky ticket.

LINDSAY DRIVE-IN
OPENING EASTER WEEKEND
Fri. and Sat.
March 27 and 28
GIDGET GOES TO ROME
(In Colour)
CiCndy Carol & James Darian
THE IRON MAIDEN
(In Colour)
With Michael Craig
SUNDAY MIDNIGHT
MARCH 29th
NIGHT OF THE BLOOD BEAST and BLOODLUST
Adult Entertainment

Kawartha Junior Farmer's win drama festival

Mrs. John Campbell, of Peterborough was Adjudicator when the Kawartha Jr. Farmer's placed first in the Victoria County Drama Festival staged at Oakwood.

Three one-act dramatic plays were presented by competing groups.

Woodville Jr. Farmer's staged "The Darkest Hour" with Reid Torrey as Director. Included in the cast were: John Alton, Rae Goard, Ruby Alton, Anne Wallace, and Ralph Steele.

"The Mystery Of The Locked Room' was presented by the Fenelon Falls Group with Mr. W. Bain as Director. The cast comprised: Peter Gillis, Jean Junkin, Jim Brown, Evelyn Junkin, Patsy Telford, Muriel Johnson, Steve Carew and Grenville Brnmwell.

And judged the winner was 'Safe Harbour' a Dramatic play by the Kawartha group Miss Ann LaBrash was Director of the winning entry. Cast included Faye Moynes, Byrnell Wylie, Eleanor Graham, Bill Moynes, Stan Hutchinson and Shaaryn Wylie.

Kawartha will now compete with Lanark and Peel Counties in the Zone Drama Festival which is to be held in Victoria County.

Sweep!

Twenty years ago L. M. Frost Q.C., was president of the Kiwanis Club. On Wednesday last the annual Service Club inter-club curling match took place for the "rost shield, with Guy Gassien of Rotary winning the event and first prizes. The rink: J. Lightbody, Frank Weldon, S. Trent and G. Gassien (skip).

Through the years the inter-club now includes Kinsmen and Lions. The Kinsmen and K-forties had four rinks in the match and the Lions three rinks.

Skip Herb Hardy of Kiwanis won second place with the following players: Les Porter, Joe Staples, Joe Holtom and Herb Hardy (skip).

Third place prizes were presented to a Lions rink skipped by Bill Moore. The presentation of the Frost shield was made by Geo. Inrig on behalf of Leslie Frost who is spending Eastertide out of Lindsay.

Mrs. R. Parks opens home for meeting

Eight members attended the fourth meeting of the Reaboro Sewing Belles which was held at the home of Mrs. R. Parks. Pins and crests were handed out to the girls who had ordered them.

The members looked at some patterns and material samples handed out by the leader Mrs. D. Milling. Next she explained two ways to shrink material which is not sanforized. The girls found partners and measured each other. After that the leader and assistant leader, Mrs. V. Sloan, showed how to alter the length of the shoulder, width of the blouse, and the length of the blouse. Mrs. Milling showed how to make tailor's tacks, and read a pattern.

The meeting closed with God Save the Queen.

EXPERT BODY & FENDER REPAIR SERVICE
• OUR PAINT JOBS TOPS
• OUR PRICES MODERATE
• OUR WORKMANSHIP UNEQUALLED
MANLEY MOTORS
76 WILLIAM ST. N. 324-3643
O.M.L. N.A.L.

SPECIAL
Pressure Pumps and Sump Pumps
Russel Minaker
Plumbing & Heating
90 William St. N.
Lindsay, Ont.

AT THE CENTURY

Paula Prentiss (L) and Maria Perschy have their own private little joke concerning an invitation to Rock Hudson to join them on a camping trip. The film is "Man's Favorite Sport?" and we can't reveal the joke on the Rock. This you gotta see for yourself . . . in Technicolor! It starts Monday evening at the Century.

TANGNEY'S
Furniture and Appliances
31 Kent W. PH. 324-4831

Morley Greaves
Co. Ltd.
130 Kent W. PH. 324-3581

Earl Kennedy
Electric
24 William St. S.
PH. 324-4641

VALUABLE DOOR PRIZES

VALUABLE DOOR PRIZES

DON'T MISS
HYDRO SHOWTIME
at
THE ACADEMY THEATRE, LINDSAY
THURSDAY, APRIL 2nd, 8 P.M., Admission 50c
Presented By
Lindsay Hydro Electric Commission
Under The Auspices of
The Order of The Eastern Star "Coronation Chapter"
"FREE" DOOR PRIZES donated by Your Electrical Appliance Dealers

COURT'S
Furniture & Appliances
• Electric Kettle
• Table Lamp
• TV Lamp
• 4 - L.P. Records

T. EATON Co.
BRANCH STORES
• Eatonia Vacuum Cleaner
• Berkley Fry Pan
• Berkley Hand Mixer
• 4-Fiesta Coffee Makers

MORLEY GREAVES CO. LTD.
• Sunbeam Hairdryer
• G.E. Steam & Dry Iron
• Philips Hand Mixer

EARL KENNEDY ELECTRIC
• 2-Silex Toaster - Broilers
• 2-Silex Mixer/Blendettes

FRED SMITH APPLIANCES
• 2 - Crest Electric Can Openers

TANGNEY'S
Furniture & Appliances
• Sampson-Dominion Hairdryer
• 3 Light Pole Lamp

SAFE, CLEAN, FLAMELESS ELECTRICITY

FRED SMITH
Appliances
53 Lindsay St. S.
Phone 324-5711

COURTS
Furniture and Appliances
Phone 324-2272

Faces from Fenelon Falls

Familiar faces from Fenelon Falls are those of public school principal B. Dobby (left) and vice-principal W. D. Robinson (right). Between them is Miss Kay Stuart who was M.C. of the variety show presented at the school this week.

Lions to hold all-night hootenanny bonspiel

Curlers from as far as Toronto, Simcoe and Peterboro, 32 rinks in all, will converge on Omemee next weekend April 2-3-4 for the longest, roughest, toughest, All-Night Hootenanny bonspiel ever witnessed.

To be called the All-Night Hootenanny Mixed Bonspiel, starting the Thursday night there will be two draws one at 7 p.m. and one at 9 a.m.

Starting again Friday at 7 p.m. it will be continuous until 7 a.m. Sunday morning April 4th, with playoff finals 1 p.m. and 3 p.m. Sunday.

It will be a two event game, with four sets of prizes in each event, a total of $500 in prizes.

Rinks included in the 'spiel will be from Woodville, Toronto, Simcoe, Peterboro, Marmora, Dunsford, Lindsay, Blackstock, Oakwood and of course, Omemee.

"We were sr oy rthoaevsoo

"We were sorry to have to turn down a number of rinks from Toronto", he said.

Film shown at Queen St. UCW

The Easter Thank-Offering meeting of Queen St. United Church was held in the church basement. Due to the inclement weather there was a smaller attendance than usual.

The meeting was opened with the singing of a hymn followed by prayer and the purpose of the U.C.W. read in unison. A film, "Household of Faith", was introduced by Mrs. L. Found. The film illustrated how Christians are becoming increasingly aware that they are one fellowship and gave examples of the cooperative work among the churches of India.

Roll call was taken by units. Mrs. F. Codlin read the minutes of the February meeting and the treasurere's report was given by Mrs. L. Found. A few plans for the Dessert Party to be held in April were discussed. A stewardship report was given by Miss J. Poulson The offering was received and dedicated.

Mrs. B .Garrett was in charge of devotions. General Confession of Faith was read in unison. Mrs. Garrett read an account of Jesus being brought before Pilot. The Lord's Prayer was repeated in unison, followed by the singing of a hymn.

The meeting was closed with the benediction. Lunch was served by the unit in charge and a social half-hour followed.

HOCKEY ACE GORDIE HOWE SIGNS FOR EATONS

Hockey ace Gordie Howe has been signed to a new ten-year contract — by the T. Eaton Co., Limited. The Detroit Red "Wings" star right winger was named sports equipment advisor to the company's coast-to-coast chain of stores and Canada-wide catalogue division in an agreement announced by Eaton's in Toronto. The agreement is believed to be the first ever undertaken on a long term basis in Canada between an active sports celebrity and a major retail firm. Howe, who during his 18 years in professional hockey has been voted Canadian athlete of the year, the Wings' most valuable player six times and NHL all-star team forward 14 times, was the unanimous choice of Eaton buyers across the country for the appointment. Howe, 35, signs in the picture above while two Eaton store directors look on.

Mementoes of Lindsay for Mayor of Lakewood

Beautiful cuff links bearing the crest of the town of Lindsay are to be found in many parts of the world, even in Japan, because of the interest taken in publicising Lindsay by Mayor Joseph C. Holtom. Thursday afternoon His Worship paid a visit to the Collegiate assembly hall and presented a pair of gold cuffinks to Bandmaster Strange of the Lakewood, Ohio, High School. The band, which played to a large audience in Lindsay Monday night, moved on to North Bay, Sudbury and Parry Sound, returning to Lindsay Thursday afternoon for a special concert for the LCVI student body. The visiting band moves on to Oshawa Thursday and visits Kingston before returning to Ohio.

Failed

Continued from page 1

On further information received he had checked out with the licence bureau on a certain color car, after eliminating various licence numbers and had questioned the accused at his home.

Heaslip told the court he had felt a bump, and had gone to the rear of his car to see if he was "hooked". He said he was not.

"You could have at least left your calling card" commented the magistrate.

HAIR PIECES

Wigs & Toppettes

Give yourself a new lease on life this spring by choosing an exciting coiffure, hand-crafted from real human hair only by our staff of expert stylists to your desired style.

Gentlemen's Wigs & Toupees

To enhance your appearance choose an ivy league crewcut or lace front, color blended to match your hair and styled to comb in with your own naturally.

MADE IN ONTARIO by WHITE'S

A company that has continued to improve its unexcelled standard of quality for more than 53 years.

Barbers and Hairdressers Welcome

CONSULT

MR. D.E. WHITE

at Benson Hotel on Wed. April 1

WHITE'S HAIR GOODS

10 TERAULAY 3T., TORONTO 1, ONT. 368-1285

IMPORTANT MESSAGE from HENRY HOUZER

We are pleased to announce

THE OPENING DATE

(After Many Delays Beyond Our Control)

of our new

Ultra-Modern Men's Shop

will be

APRIL 15TH

WATCH FOR FURTHER ANNOUNCEMENTS

OUR MOVING SALE CONTINUES

SAVE ON YOUR EASTER WARDROBE AT PERCY HOUZER'S

See Our New Spring Arrivals of Suits, Topcoats, Shirts, Sweaters, Etc.

PERCY HOUZER MENSWEAR

121 KENT ST. W. LINDSAY

GOODYEAR SERVICE STORES

YOU'LL ENJOY DEALING WITH SPECIALISTS

GOODYEAR FACTORY CLEARANCE

Right now, new stocks are rolling off the assembly line —so present tires just have to roll out of here. Of course, we could rent space somewhere. But we'd just as soon save on rent and pass the savings on to you. You help us get some elbow room. We'll give you big savings on a list of tires as long as your arm. Come in and choose your bargain today!

NO LIMIT GUARANTEE

All new Goodyear auto tires guaranteed without limit to months, miles, roads and speeds.

CLEARANCE

All Name Brand tires. Received in exchange from drivers insisting on Goodyear as original equipment on their new car. Some practically brand new.

UP TO 30% OFF

CLEARANCE

Lots of safe mileage left on some of these tires if you hurry in and take first pick. Worth looking over.

FROM 3.95 EA.

GO GOODYEAR SERVICE STORES

50 Lindsay St. S. Lindsay

324-5112

Citizenship and education theme of Fenelon WI talk

Fenelon Falls (PNS) — "Citizenship and Education" was the theme of a most interesting talk given by Miss M. Demill at the March meeting of the Fenelon Falls Women's Institute which was held at the home of Mrs. M. C. Cooper on St. Patrick's Day.

"A good citizen is made not born", Miss Demill said, and defined a good citizen as one who has adequate information of local, provincial and federal affairs. Knowledge, vision and training are requisites of a good citizen, this enabling him to inteddigently fulfill his duty both to his country and fellow citizens. She stressed the importance and privilege of exercising the franchise. Education methods are changing with the emphasis shifting from adult education and retraining programmes, designed to cope with the increased leisure of adults due to earlier retirement age.

Miss Demill reviewed the rigorous examination which new Canadians are required to pass in order to obtain Citizenship and which prepares them for complete living as a part of their community. Retraining programmes include farm forum and extension courses, sponsored by the Women's Institute.

Delightful Irish music by Mrs. R. Caud was a pleasant interlude prior to the business meeting. A letter was read from the Victoria County C.N.I.B. extending an invitation for two members to attend their annual meeting and dinner in Lindsay on April 15th. It was announced that the District Annual will be held in Minden on May 14th. Mrs. G. H. Palmer, District Director gave an informative report on their annual meeting.

An Irish contest was conducted by Mrs. Robson before refreshments, also carrying on the theme of St. Patrick's Day, of which a number were served by Mrs. H. A. Pop-ert and Mrs. J. D. Thomson.

Mrs. Robson, convener of Citizenship and Education, expressed thanks to Mrs Fisher to Miss Demill for her splendid talk and to all others who had shared in the presentation of such an interesting meeting.

Fingerboard

Misses. Cathy, Susan and Debbie Cookman, Greenbank, were hostesses at their home for their grandmother, Mrs. George Wickett's 91st birthday on Sunday March 8th. Mr. and Mrs. Ross Cookman, being on holiday in Florida, the girls took over. A very enjoyable afternoon was spent with piano music, pictures and the usual chit chat. Lunch with birthday cake was served later in the afternoon. Those attending to assist the girls with their birthday wishes were: Mr. and Mrs. Marvin Hill, Mr. and Mrs. Harold Wickett, Mr. and Mrs. Bill Adair, Mr. Bill Wickett, Miss Barbara Brennan, Mr. and Mrs. Gerald Hill and family, Mrs. Gertie Wickett, Mrs. L. Chester, Mrs. A. Denny, Mrs. S. Hern, Mr. and Mrs. Reg. Cookman. On Monday afternoon, Mrs. Wickett's actual birthday, Mr. and Mrs. Reg Cookman and Mr. and Mrs. Marvin Hill entertained a few of the neighbours and friends. Those who called were: Mrs. H. McMillan, Mrs. Lee and Debbie, Mrs. J. Janson, Miss M. Blair, Mrs. Gordon Blair, Misses Mildred and Mabel Beaton, Mrs. Robie Beaton, Mr. and Mrs. Bruce Beaton and family, Mr. and Mrs. Reg Johnson and their children. During a tasty lunch of birthday cake and tea, all joined in wishing Mrs. Wickett many more such happy occasions. Mrs. Wickett received many lovely gifts and nearly ninety cards, for which she thanked everyone who remembered her.

Mr. and Mrs. A. A. Nicholls were visitors at Niagara Falls recently on the occasion of his Aunt Miss Edith Crutkshank's funeral. She was buried from the new Chippawa Presbyterian Church where only three years ago, she with her two sisters, Elsie and Bert, assisted at the dedication ceremony. She was buried in the family plot in the historic Drummond Hill Cemetery.

Several from here were among the bus load of vegetable growers who took in the trip to Toronto Friday.

Pearl R. Grills

Pearl Rubena Grills, of 11 Fair Avenue, Lindsay, passed away in Lindsay on March 15, 1964 following a lengthy illness. The deceased was born in Youngs Point, Ontario, and was the daughter of the late Mr. and Mrs. C. Courtemanche. She had resided in Lindsay, since infancy. Educated in Lindsay, she was a member of St Pauls Anglican Church, Lindsay and was a Past Noble Grand of Rebekah Lodge and a member of the Coronation Chapter of the Eastern Star.

She is survived by one son Clayton A. of Lindsay, one daughter Marguerite (Mrs. H. Godard) of Toronto and one sister Mrs. H. J. Bush, of Toronto.

The funeral was held on March 18th at 2 p.m. from the Mackey Funeral Home, Lindsay, and interment was in Riverside Cemetery. Rev. D. E. Lemon of St. Paul's Anglican Church, Lindsay, conducted the service.

The pallbearers were W. J. Bush, Dr. A. J. Bush, A. E. Dickerson and Douglas Calder, all nephews of the deceased and Les Neil and Clifford Golden.

HOPPING MAD

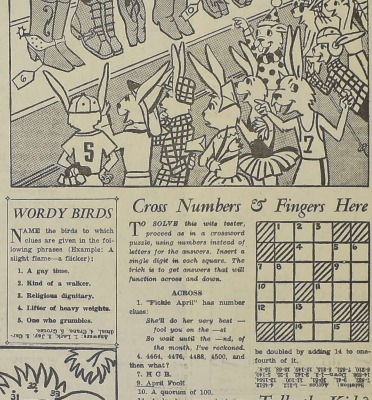

A GROUP of rabbits was discussing an absentee pal, a snowshoe rabbit, down at the cabbage patch. "How come he rates such a fancy name?" asked one. "We're just called bunnies, rabbits and hares," lamented a second. "I have an idea . . . why don't we all adopt distinctive names?" added a third. "Hare! Hare!" cried the group, thus giving rise to the situation at right. One rabbit decided to become a baseball shoe rabbit, another a ballet slipper rabbit; still another an Indian moccasin rabbit, and so on. Considering individual costumes, see if you can tell which rabbit decided to become what. That is to say, find the footwear (note tags for answering purposes) in keeping with togs.

Answers: Upper row, left to right: Bowling shoe rabbit, Ballet slipper rabbit, Indian moccasin rabbit. Lower row, left to right: Hiking boot rabbit, Sandal rabbit, Bathing shoe rabbit.

Puzzles and Pastimes

Scrambled Names

REARRANGE the letters in each of the following groupings to form the names of famous world leaders:

1. DUALGLE
2. HERUN
3. SOUTH
4. SAMOTS
5. MEHO
6. SNORKUA

No fair peeking below.

Answers: 1. De Gaulle. 2. Nehru. 3. Truman. 4. Stalin. 5. Hemingway. 6. Khrushchev.

It's Your Turn to Win

BLACK is a man ahead in this contest but falls into a trap. White's checkers to move and win in four moves is the challenge. Can you meet it?

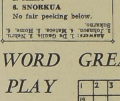

Answer: 21-17, 13-22, 25-18, 22-15, 18-11, 8-15, 11-18, 15-22, 18-11, 7-16, 11-15, 16-23, 15-19, 23-26, 19-23, 26-30, 23-27, 30-34, 27-31, 34-38, 31-35, 38-42, 35-39, 42-46, 39-43, 46-50, 43-47, 50-54, 47-51, 54-58, 51-55, 58-62, 55-59, 62-66, 59-63, 66-70, 63-67, 70-74, 67-71, 74-78, 71-75, 78-82, 75-79, 82-86, 79-83, 86-90, 83-87, 90-94, 87-91, 94-98, 91-95, 98-102, 95-99, 102-106,

STOP! . . . killing yourself

By Peter J. Steincrohn, M.D., F.A.C.P.

AN OLD-TIMER LOOKS AT LIFE

For some, age is only a stopping off place for a pleasant journey into a still glorious future; for others, like the writer of today's letter, life after 55 is nothing more than existence on borrowed time. Some are just waiting aroat to die; others whatever their age, still look upon life as the great adventure.

Dear Dr. Steincrohn: There is one sure fact. You can't beat old age and I am 70. There is much propaganda about helping the old, but as far as I am concerned, it is the bunk.

My trouble is that after eating my morning meals at about 9 a.m., I get drowsy spells. They are next to impossible to shake off. At about 12 noon I take a nap. I get more real rest then than at night.

These drowsy spells first came to me about 15 years ago. I have met no doctors who know the answer.

NO WISH TO EXERCISE

There is no doubt that a retired person should take plenty of exercise. I got a special rubber cord type of exerciser. It is supposed to be very easy to use and quite effective. But darned if I can get into the mood to do it. That's another drawback to getting into old age. You lose your get-up-and-go.

I have always been a great walker, never used an auto often. (Sh-sh! I live in Detroit.) I now walk no less than six blocks for my meals. But I'll be darned, I have begun to to feel unsteady on my feet. That has got my goat more than any other thing. I do know that it is common for elderly men to have trouble with the use of their legs. How come? It doesn't take much physical power to just take a normal walk, does it?

In my forties I used to walk for miles. As a boy I used to do quite a bit of ice-skating, so having leg trouble is something I can't understand.

But life is sure a great mystery. Every day I see men that look a thousand times worse than I do, yet they somehow hang on to life, such as it is.

Old age is the bunk! You don't feel normal at all.

In some men, age brings wisdom, but they don't have the energy to use it. For that reason, I've seen quite a few presidents in my time who had a few brains, yet fell down on the job.

It's one of my positive beliefs that life is too short. From 30 to 55 years, that's about all the real productive, energy-full years we have. After 55 all we're good for is talk. And that's what I've been doing and I'd better quit. An Old-Timer.

MORE PEP POSSIBLE

Comment: What you need, Old Timer, is an energizer to give you some pep and keep you awake. One can't be full of vim if he has to fight to keep his eyes open. See your doctor. Your thyroid function may be low, or, you may have been suffering from a form of narcolepsy all these years.

As for your legs, blame them on your arteries. Perhaps your doctor can give you something for that, too.

And as for your philosophy: come now, cheer up. Be thankful, you're still around. The world cannot do without musings from provocative 70-year-olds like yourself.

(Released by the Bell Syndicate Inc.)

SPORTSMAN'S DIGEST

By Joel Sharp

DELAYING A DEEP RETRIEVE

LET SINKING PLUG, JIG, OR STREAMER LIE QUIETLY ON THE BOTTOM FOR SEVERAL MINUTES...

3-28

STYLE VIEWS

Wonder Wrap!

PRINTED PATTERN

4721

WAIST 24"—32"

by Anne Adams

JIFFY "GO" skirt — slim, trim wrap, perfect for the energetic life. One will never do, sew several to match, spark shirts, knit tops.

Printed Pattern 4721: Misses' Waist Sizes 24, 25, 26, 28, 30, 32. Size 28 requires 2¼ yards 39-inch.

FIFTY CENTS (50c) in coins (no stamps, please) for this pattern. **Ontario residents add 2c sales tax.** Print plainly **SIZE, NAME, ADDRESS, STYLE NUMBER**

Send order to ANNE ADAMS, care of Lindsay Post Pattern Dept., Lindsay, Ont.

DO YOU KNOW HOW TO GET A PATTERN ABSOLUTELY FREE? It's simple—order our Spring-Summer Catalog including FREE COUPON to get any one of 250 design ideas. Send 50c today.

Hold Everything!

7494

by Alice Brooks

Quick to crochet, and they hold everything — ideal for everyday, vacation travel.

Smart for Summer! 3 handy, roomy, sturdy tote bags — crochet in knitting worsted or straw yarn. Pattern 7494: directions for 3 bags.

Thirty-five cents (coins) for this pattern (no stamps, please) to Alice Brooks, care of Lindsay Post, Needlecraft Dept., Lindsay, Ontario. **Ontario residents add 1c sales tax.** Print plainly **PATTERN NUMBER, NAME, ADDRESS.**

206 HANDICRAFT HITS — 1964 Needlecraft Catalog: Toys, fashions, crewelwork, bazaar hits — crochet, knit, sew, embroider, quilt. Send 25c.

SOMETHING NEW — BIG DELUXE QUILT BOOK! 16 complete quilt patterns — pieced and applique, for beginners, experts. Send 60c now.

They'll Do It Every Time

By Jimmy Hatlo

Mrs. C. Mark opens home for meeting

The regular monthly meeting of the Grasshill W.I. was held at the home of Mrs. Clarke Myers with the vice president, Mrs. C. Kinghorn presiding. The meeting opened in the usual manner by singing the Ode, repeating the Mary Stewart Collect and Lord's Prayer.

The roll call was answered by a splendid attendance of members and there were three visitors. The minutes of the previous meetings were read and approved and the treasurers report given by Mrs Beltry. The February meeting was held in the form of a Potluck supper in Hartley Church and a good attendance of members and families were present to enjoy the bountiful supper and enjoy a travelogue given by Mr. and Mrs. Gordon English of Woodville on their trip to the Maritimes and Newfoundland. The collection taken at this meeting was divided equally between the Canadian Heart Fund and John F. Memorial Fund for Retarded Children. Several letters of correspondence were read and dealt with and several letters of thanks received for Christmas treats and from those remembered while ill. It was moved by Mrs. C. Benson and seconded by Mrs. L. Rea that $10.00 be sent to the Mental Health Fund. It was moved by Mrs. D. McEachern and seconded by Mrs. C. Black that our District Director be sent to the conference in Guelph in May. An invitation was received and accepted to join the Woodville W.I. at their April meeting. Mrs. H. Hughes read a letter from their Pen Pal in Wales. The collection was taken.

A few items of interest from the Public Relations area report was given by Mrs. B. Blatchford and the president introduced the guest speaker, Mrs. Hutton District President, who gave a very informative address on several questions of W.I. work. She was thanked by Mrs. Blatchford.

Mrs. P. McArthur, program convener: gave two short readings, "Old Welsh Door Verse", to represent St. David's Day and "The Legend of the Shamrock" for St. Patrick's Day. Mrs. D. McEachern gave a piano instrumental "Gems of Erin", and Mrs. C. Black read "Wanted an Agricultural Dictionary."

A contest was conducted by Mrs. McArthur and the National Anthem and Grace were sung and a lovely lunch served by the hostess and committee.

Read The Post Classifieds

CROSSWORD - - - By Eugene Sheffer

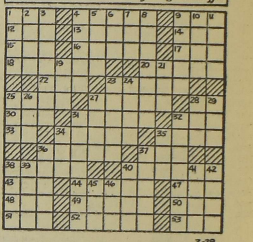

3-28

HORIZONTAL
1. recede
4. bungalos
9. meat
12. simonpure
13. beginning
14. excitation
15. ocean
16. economize
17. affirmative
18. cunning
20. details
22. expire
23. walking sticks
26. was indebted
27. the throat
28. pronoun
30. color
31. Tim——
32. mowed grass
33. sink
34. heals
36. asylum
38. cloaks
39. ugly old woman
40. swells
43. exist
44. small drum
47. falsehood
48. edge
49. English novelist
50. before
51. Confederate general
52. raves
53. lair

VERTICAL
1. The Orient
2. coffin
3. plaited
4. English philosopher
5. sole
6. employ
7. beverage
8. threads
9. notwest Helen ——
10. takes position
11. religious service
19. Spanish hero: 2d ——
21. golf mound
23. ice cream shells
24. god of war
25. spherical body
26. tiny
27. pieces
29. sway
30. origin of vision
31. blessed
32. wrangled
34. machine part
35. salt
36. fabric
37. tribune
38. descend
39. —— Canal
40. footwear
41. Ireland
42. observed
45. wing
46. enclosure

Answer to yesterday's puzzle.

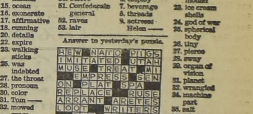

Average time of solution: 24 minutes. (© 1964, King Features Synd., Inc.)

CRYPTOQUIPS

ZYJBOJXWQP GSOCWJBU OJXWQJS XP CP C VXWQP OJYYJ UPSFJ.

Yesterday's Cryptoquip: ROLLICKING FURPY DULY PROLICKED IN FULL GLEE.

OUR BOARDING HOUSE with Major Hoople

THE LITTLE WOMAN

"Will it be happy with six angel fish and a flock of guppies?"

LI'L ABNER

by Al Capp

ABBIE AND SLATS

by Rasburn Van Buren

BRINGING UP FATHER

by Geo. McManus

MYRTLE

by Dudley Fisher

Look your Easter Best with our professional SANITONE DRYCLEANING

Be ready—when the Big Day comes! With our expert care and Sanitone's special Soft-Set® fabric finish, your clothes will look their very best. Call on us today—before that last-minute rush.

FOR 25 YEARS

Lindsay CLEANERS & DYERS

YOUR CLOTHES BEST FRIEND

Kent St. W. Lindsay

Landmark goes

CPR history in Lindsay recalled

The first silver spike used to tie down the first tie on the Canadian Pacific Railway line between Drenol, Lindsay and Bobcaygeon was 'driven home' in the year 1904, according to a local former station agent now residing in Lindsay. Today, the once lovely and commodious station on Caroline Street is in the process of being demolished. The once busy, bustling depot which contained two large waiting rooms, one for men and one for ladies, with two lavatories, a ticket selling room or office and a baggage room was recently sold for the lowly sum of $15, according to one report.

The station, which was once the pride and joy of railway men and also of citizens was one of the finest on the system to be found between Toronto and Montreal and was flanked on Caroline Street by a wide, spacious lawn, colourfully decked with beautiful shrubs and beautiful flowers.

This lovely landscape is "gone with the wind" and today the grounds are bleak and barren—even the shrubs have fallen prey to the mechanical instruments welded by man.

When the roadroad was first opened to the public, a well patronized passenger train rolled over the rails daily between Lindsay and Drenol and thence west to Toronto or east to Peterboro and points farther east. A mixed train operated between Bobcaygeon and Lindsay with the passenger train going through to Little Bob twice a week. Business was booming before the advent and inroads of motor cars. Weekend traffic in the summer months was particularly heavy with passengers getting off at a station near Pleasant Point, at Dunsford and at Ancona Point, located near the waters of Sturgeon Lake. Summer cottagers had a wonderful time making these weekend trips and buses carried the passengers from Pleasant Point, Thurstonia Point and Ancona Point to and from the stations.

Special trains were used to carry curlers and their fans to a Toronto and several excursion trains transported hockey teams to Peterboro.

BUSY STATION MASTERS

Station masters through the years, but especially in the growing younger years of the 'road' were not only very busy but were very important men in the life of Lindsay. The first station master to arrive with the first train over sixty years ago was James Anderson who was known up to the time of his death as "CPR" Anderson. He was quite active in the IOOF organization and a keen baseball player and fan. The following station station masters included: Robert Green, Robbins, Patterson, Price, Heard, Cross and Rumpey.

PORT McNICOL LINE

In 1913 the CPR carried out a major expansion by laying steel from Lindsay to Port McNicol, near Midland on Georgian Bay. The branch was especially built to take care of the tremendous grain haulage arriving from the head of the lake at Port William. Business flourished for many years and gigantic long train loads of huge box cars rolled through Lindsay almost daily. The steel rails from Port McNicol to Drenol were of the heaviest and best and the road bed solidly constructed. When one big mogul was capable of hauling a long string of laden cars from the Port to Drenol, it took two engines to handle the tonnage from Drenol to Peterboro and on to Montreal. Because of different methods of transportation and for economic reason the line to Port McNichol was abandoned in 1933.

Passenger trains disappeared from the Lindsay line, but a once-a-day diesel has been taking care of heavy haulage to Lindsay for the past few years and business appears to be on the increase.

It is interesting to note that the late F.R. Wilford of the Wilford Construction company, Lindsay had part of the contract in building the line through Lindsay sixty years ago. Mr. Wilford is survived by his son, H.D. Wilford, County Engineer and the late Jack Wilford of Lindsay was another son.

Approximately 80 participate in training sessions

Omemee (PNS) — Scout and Cub leaders numbering about 80 participated all day in trainsessions at Coronation Hall and Christ Church basement. They hailed from Lindsay, Lakefield, Bridgenorth, Peterborough, Nephton, Campbellford, Cobourg, Madawaska. Lecturing the delegates were Roger Harris, Peterboro and Harold James, Lindsay and district commissioner John Joyce, Omemee and Beverley Brown, Peterboro.

E. A. Cornell, Omemee, was recipient of a Scouter's warrant during the evening session.

Service Scouts for the day were Lyle Goodin and Donald Weir, both Queen's Scouts of the 1st Omemee Troop.

Minden Women's Institute meet and hold card party

The March meeting of Minden W.I. was in the Orange Hall on the 18th with Mrs. McArthur presiding. The correspondence was read and usual reports were given. Mrs. Harry Welch gave a brief report on the District executive meeting and will give a full report at next meeting. She also explained that the W.I. will be having "Pennies for Friendship" at the meeting. The women are to consider the place and time of the annual bus trip and to decide at the next meeting. Names were turned in for cards to be sent, and visitors to the local hospital are Mrs. Harry Welch and Mrs. Clarke. The meeting closed closed with the National Anthem.

A card party followed with winners for euchre, Mrs. F. Wright, Tom Harrison and Mrs. Stewart Dawson taking the lone hand prize. Cribbage winners were Mrs. Stevens and Fred Wright and Mrs Lynan Cox won the St. Patrick's cake. Following the games a lunch was served and a social half hour was enjoyed by all.

Cresswell

Fifty-two members of the Pea-Growers Assoc. (among them, Mr. and Mrs. Donald Murray, Mr. and Mrs. Bruce Acton and Mr. and Mrs. David Little of Cresswell) journeyed to Toronto for a banquet at the Town and Country and later they took in the Sportsman's Show. All report a very enjoyable evening on the town.

Mayor Holtom suggests project to Kiwanians

In a short speech to the Kiwanis Club Tuesday, past president J. C. Holtom suggested the club consider a new, worthwhile project, the planning and building of homes for senior citizens.

His worship, the mayor said he has been impressed with the fine results following a senior citizen's home building programme conducted successfully by the Peterboro Kinsmen Club. "I feel that the club might plan to carry on this type of project in two or three year's time. "The children and teenagers are pretty well taken care of in Lindsay but there is a need for some careful thought regarding homes for senior citizens", added His Worship.

FREE

BOX SPRING

or

MATTRESS

Buy One Mattress at Regular Price
Receive Either a Box Spring
or Mattress — FREE.

COURTS

FURNITURE AND APPLIANCES

The Corporation of the Township of Ops

AUDITOR'S REPORT

To: Members of Council and Ratepayer: of the Corporation of the Township of Ops.

I have pleasure in submitting, herewith, the annual audit report for the year ended 31st December 1963.

In conducting the audit, it was found that the records were maintained very conscientiously and all receipts and disbursements accounted for satisfactorily.

Scope of the Audit

A thorough examination was made of the various accounting records, consisting of the cash book, receipt books, tax records, banking transactions and all other matters relative to the operations for the year 1963.

The following comments regarding the finances are submitted for your information:

Revenue Fund Balance Sheet

Assets

The bank balance amounting to $2,749.05 was verified. Sundry small accounts amounting to $57.24 are of a current nature. The items due from the Province for subsidies are estimated at $11,442.08. An amount of $137.78 is owing by an adjoining municipality for road work performed.

The outstanding taxes, including penalty and interest totalling $53,985.87 are made up as follows:

For the year 1963	$31,967.57
For the year 1962	13,924.74
For the year 1961	6,535.93
For years prior to 1961	1,557.63

These unpaid taxes exceed those at the close of 1962 by approximately $8,300.00, which sum is chiefly attributable to an increase of unpaid taxes for the current year, as compared to the amount in 1962.

Liabilities

The increased outstanding taxes give rise to an increase in the balance due for temporary loans, from $7,000.00 at the end of 1962 to $14,000.00 at the end of 1963.

The other liability items are comparable to the previous year excepting Due to Schools which show an increase of $3,000.00. The balance of surplus increased by $3,370.15 to $14,313.32 as referred to subsequently.

Revenue Fund Surplus Account

The increase in the previous surplus of $10,943.17 by $3,370.15 to $14,313.32, as stated above, arose through the excess of receipts over expenditures as shown on Statement D. It's recommended that a further sum be included in the budget, in future years, in order that an equitable working balance may be built up and thereby reduce borrowing with a consequent saving in interest charges.

Statement of Revenue and Expenditure

The main source of revenue continues to be from taxes which increased over the previous year by approximately $12,000.00. This increase was partly due to additional assessment but mostly by way of increased mill rates which was particularly noticeable in the requirements for High School purposes.

Grants from the Province of Ontario also increased by approximately $8,000.00 while the other items of revenue varied only slightly. The total increase in revenue, for the ear, was about $17,000.00.

The expenditure, on the other hand, increased by approximately $14,000.00 of which some $10,000.00 was for education. On the whole, the revenue exceeded the expenditure by $3,370.15 which sum, as already stated, is included in the surplus account.

Schools

The finances of the Municipality's various school boards are in a healthy position. The accounts were found to be operated in a generally satisfactory manner.

I hereby report that in my opinion:

(1) The financial transactions which have come under my notice have been within the powers of the municipality.

(2) The audit has been conducted in accordance with the instructions of the Department of Municipal Affairs.

(3) The financial statements present fairly the financial position of the municipality as at 31st December 1963 and the results of its operations for the year ended on that date.

21st February 1964

Joe. McEnery
License Number 3502

CAPITAL AND LOAN FUND BALANCE SHEET

December 31, 1963

ASSETS			LIABILITIES		
General Fund (as per Schedule 18)		47,000.00	Debenture Debt Issued and Unmatured		6,583.23
Due from Schools (for Debentures)			Local Improvements		
Public and Continuation	2,187.11		Municipality's Share	1,311.82	1,311.82
Collegiate and High	47,986.46	50,176.57	Total		7,895.05
Due from Other Municipalities			Due to Other Municipalities		
(For Debentures Assumed—Schedule 3)		1,311.82	(For Debentures Assumed—Schedule 3)		50,176.57
Accounts Receivable (Schedule 17)		6,582.23	Investment in Capital Assets		47,000.00
Deficits or Extraordinary Expenses Capitalized			NOTE: Guarantees or Contingent Liabilities (Schedule 18)		108,071.62
		108,071.62			

REVENUE FUND BALANCE SHEET

December 31, 1963

ASSETS			LIABILITIES		
Cash in Bank	2,749.05	2,749.05	Temporary Loans (Schedule 6)		14,000.00
Accounts Receivable			Accounts Payable		1,506.89
Sundry	57.24		Debentures and Coupons Due		
Less Allowance for doubtful accounts (Schedule 8)		57.24	Interest	44.79	44.79
Due from Province of Ontario		11,442.08	Due to Schools		33,430.00
Due from Other Municipalities		137.78	Due to Other Local Boards and Commissions (specify)		
Taxes Receivable (Schedule 8)	53,985.87		Ops-Mariposa Park Board	577.02	577.02
Less allowance for uncollectible taxes (Schedule 8)		53,985.87	Reserves (Schedule 8)		4,300.00
Total Assets		68,372.02	Surplus (Forms C)		14,313.32
			Total Liabilities and Surplus		68,372.02

REVENUE FUND SURPLUS (DEFICIT) ACCOUNT

December 31, 1963

	Debit	Credit	Balance
Balance at beginning of year		10,943.17	
Surplus or deficit included in Current Budget			10,943.17
Surplus or Deficit for the year (Form D)		3,370.15	
Totals or Debit and Credit column		14,313.32	
Balance of Surplus or Deficit at year end (Form B)			14,313.32

STATEMENT OF REVENUE AND EXPENDITURE

For the year ended December 31, 1963

REVENUE

Total Revenue from Taxation (Schedule 3)		119,866.70	119,276.51
Long-Term Debt Charges Recoverable (Schedule 12))		481.71	
Contributions, Grants and Subsidies			
Governments			
Ontario—			
Children's Protection	865.68		
Direct Relief	1,677.06		
Highway Improvements	33,114.85		
Payments in lieu of municipal taxes	1,311.38		
Unconditional Per Capita Grants	5,704.00		
Warble Fly Control	319.80		
Winter Work Project	619.80	33,388.57	36,352.48
Other Municipalities	1,193.17	1,193.17	
Government Enterprises:			
Canada—			
C.N.R. —	206.75	206.75	206.75
License and Permits (include dog tax)		1,306.90	1,340.00
Interest, Tax Penalties, etc.		2,784.74	2,850.00
Other Revenues—			
Fines			
Service Charges	294.97		
Miscellaneous	1,825.18	2,120.15	1,934.00
Refunds	18.48		
Sale of Materials	17.50	35.98	
Gross Total Revenue		161,497.74	153,940.74
Total Revenue Section		161,497.74	153,940.74

EXPENDITURE

General Government			
Executive and Legislative	1,000.00		
Administrative	4,124.89		
Other	589.61	5,714.50	3,350.00
Protection to Persons and Property			
Fire	2,750.00		
Law Enforcement	284.99		
Street Lighting	60.63		
Protective Inspection	168.10		
Livestock & dogs	1,038.33		
Warble Fly Control	1,500.10	6,852.15	5,930.10
Public Works—Roads, Highways and Streets, etc.		37,870.72	35,116.00
Sanitation and Waste Removal		101.50	150.00
Conservation of Health		159.41	200.00
Social Welfare (Schedule 10)			
Relief Assistance	1,369.03		
Institutional Care	804.00		
Welfare Administration	75.00	2,348.02	2,300.00
Education, including debt charges (Schedule 9)		69,979.44	70,480.10
Recreation and Community Services		590.00	590.00
Debt Charges			
Long-term debt charges (Schedule 11)	11,372.59		
Less own share of school debt charges	10,779.91		
	592.68		
Short-term interest and other charges	1,004.35	1,597.03	1,100.00
Taxes written off		51.25	100.00
Joint or Special Expenditures			
County Rates	32,433.68		
		32,433.68	32,433.68
Miscellaneous			
Refunds	79.88	79.88	199.37
Gross Total Expenditure		158,127.58	153,940.74
Surplus for the Year		3,370.15	
Total Expenditure Section		161,497.74	153,940.74

LINDSAY LIONS LIGHT BULB SALE

Tues., Wed., Thursday, Friday Mar. 31st April 1st 2nd, 3rd

Lion Members Will Call at Your Home

Your purchase of a $2.00 Bag of Light Bulbs will help the Lindsay Lions Club insure your children of adequate and proper care of eyesight.

Support the Lion "Bag-O-Bulbs" Campaign!

WELCOME THE LIONS

WHEN THEY CALL AT YOUR DOOR

CLASSIFIED ADVERTISING RATES

CASH RATES

Locals, Birth Notices, Engagement Notices, Death Notices, Cards of Thanks, In Memoriam Notices and Classified Advertisements: 3 cents per word for each insertion plus 1 cent per word per insertion in the Thursday Post or Thursday Post Weekend Supplement.

SPECIAL VALUE

11 cents per word for six consecutive insertions in the Daily Post plus one insertion in both the Thursday Post and Thursday Post Weekend Supplement.

Maximum charge for the Thursday Post or Thursday Post Weekend Supplement 50 cents.
10 cents for Box Number.
Count each set of figures as one word
Minimum charge 50 cents.

Locals, Engagements, Births, Marriages, Deaths, In Memoriam notices, etc. should be written clearly or typewritten and copy brought or forwarded to office to avoid any possibility of error.

Front Page Classifieds
(OVERFLOW)

FOR SALE

HOMES FOR SALE

Kawartha Drive — bungalow, large bright kitchen, plenty of cupboard area, 2 lary susans, all natural finish, built in stove and oven, laundry chute, dining area, living room, 4 pc. coloured bath with large vanity, 3 bedroom, full basement, laundry tubs, wired for washer and dryer, gas heat and hot water, carport, double drive. Lot 87 x 120 — house 1120 sq. ft. Asking $14,700.

Pottinger St. — 5 room brick bungalow, kitchen, dining area, living room, 3 bedrooms, 4 pc. bath, finished rec. room, grade entrance, oil heat, stone planter across the front, very large lot. Asking $14,000.

Maple Crescent — beautiful large 4 bedroom home, field stone front, kitchen has large eating area, very bright cheerful dining room opening onto stone patio, large living room, mahogany panelled rec. room, attached garage, $21,900.

Little Britain area—on county road, 4 room house in good condition, 25 acres, 10 cleared, apple trees, barn, full price $4,900.

O'CONNOR & O'CONNOR
Real Estate General Ins.
47 Lindsay St. 324-6191
(H101)

INCOME PROPERTIES

Storey-and-a-half red brick, North Ward, two apartments, both rented. Front apartment, three bedrooms, 4 pc. bath, modern kitchenette, dining room, and new, red brick sun porch, winterized. Rear apartment, one bedroom, 3-pc. bath, kitchen, large living room, separate entrance. Both have garages. All offers considered.

East Ward — $8,000 — Two storey dwelling with two apartments; one up, one down. Each have five rooms with 3-pc. bath. Both rented. All offers considered.

Two storey cement block dwelling with stone finish. Upstairs apartment, 5 rooms, 4-pc. bath, nicely decorated. Downstairs apartment, two bedrooms, living room, kitchen and 4-pc. bath. Basement, two-pc. bath, laundry room, two bedrooms. Oil heated, asking price $11,000.

FOR THESE AND OTHERS CALL

FOUND REALTY LTD.
324-2185
Open Evenings (H42)

QUARTERS of Beef and sides of pork, top quality at lowest prices. We do a complete custom work, slaughtering, wrapping, marking, sharp freezing in our modern refrigeratorated inspected plant. Sutcliff's, Little Britain, 32. (H2905)

RANCH — 140 acres near Fenelon Falls, 10 acres of maple bush, 50 acres of working land, balance pasture with plenty of water and good barn, price $8,500, with terms. Call Leslie Knox, Dunsford 25R21 or Bernice Newton, Frost Agency, 324-3535. (H93)

SAWMILL — Complete with Walter Green edger, lumber rule, reasonable. Mrs. Lewis Jones, Phone 649-5662 (H4979)

FOR SALE

1949 SHULTZ House Trailer, Tandem 26' x 7'. Also 1957 Chev. Dump Truck. M. Webdale, Kirkfield, Ph. 438-3291. (H4890)

SIGNS FOR SALE — "For Rent, For Sale, Private Property, No Trespassing" etc., size 11 x 14 - 30 cents each. Daily Post. (22036)

SMALL HOUSE, nice lot, ½ mile from Lindsay, No. 7 Highway, drilled well, H.D. wiring, $2200, terms, Vern Wilson, 324-5391. (H113)

TRACTOR TIRE with rim and tube, size 11 x 36, perfect condition, reasonable, call 324-3350. (H45)

TYPEWRITER RIBBONS few sale 1st quality, full length, 65 cents each. Daily Post.

WEDDING INVITATIONS — Prompt, efficient service. Daily Post. (22037)

WHOLESALE PRICES AT LOW COST

56 Buick, 4 door hardtop, stick shift, $479.00.

56 Pontiac, 6 auto, radio, $297.00.

56 Pontiac, V-8 hardtop, stick $289.00.

55 Olds. 4 door, hardtop, $224.00.

55 Desoto, excellent runner, $193.50.

55 Olds., radio, $398.00.

53 Olds., sedan, radio $99.00.

See Keith or Ron

SHARON MOTORS
129 Angeline N.
Lindsay
(16199)

$3,000, Waterfront, 2 bedroom insul brick, conveniences, $1,000 down, extra lot available. $8,500, Brick, 5 rooms, garage, 3 pc. bath, gas furnace $500. down. $15,800. 135 acres of the finest loam, brick home, bank barn, near Cambray. For these and others call George A. Dent, Realtor, 324-2282. (H36)

FOR RENT

APARTMENT — 2 bedrooms, large living room, kitchen and bath room, evenings after 6 and Saturday 324-2608. (H112)

APARTMENT — 5 rooms, 3 piece bath, lights, water and heat, separate entrance, available now. Apply 108 Regent St., Lindsay. (16292)

APARTMENT ground floor, 61 William St. S., 324-6680. (16309)

TWO BEDROOM heated apartment, centrally located, Phone 4-5139 or 4-3533. (16252)

1 BEDROOM APARTMENT, appliances, private entrance, evenings 324-4942. (16233)

BACHELOR APARTMENT, private entrance, furnished. North Ward, Dial 324-3640. (H12)

5 ROOM APARTMENT in modern apartment building, 2 bedrooms, private fronts and rear entrances, basement storage, locker and washing facilities, heat, T.V. outlet, stove and refrigerator provided. Phone 324-3874 evenings 324-3577 days. (H4973)

FOR RENT

2 or 3 ROOM APARTMENT, heat, lights and water. 324-5155. (16293)

HEATED APARTMENT North Ward, modern, 2 bedrooms, laundry and storage facilities, Mrs Pyett, Ray Lawson Brock. 324-3248. (H51)

HOUSE, 125 Durham St. W., immediate possession. 324-4137. (H105)

PASTURE — 200 acres, lots of water, Cecil O'Neill, RR5 Lindsay. (16259)

7 ROOM HOUSE in Seagrave, tenants with good reference, Brooklin 655-4753. (H41)

5 ROOM APARTMENT upstairs, heated, 324-5331. (16196)

2 ROOMS, furnished or unfurnished, lots of parking space, 324-5008. (H48)

2 ROOMS, kitchen privileges, gentleman preferred, 324-4626 (16255)

ROOMS FOR RENT, East Ward. Box 1967, Daily Post. (16277)

4 ROOMS and bath, H.D. wiring. Adults, 60 Russell St. E. (H117)

7 ROOM newly decorated house in village of Dunsford, convenient to schools, water on tap, oil furnace, available April 324-5636. (H82)

UPPER DUPLEX children welcome, available immediately, 324-4535 or 324-4470. (H39)

WANTED TO RENT

2 OR 3 BEDROOM COTTAGE, inside conveniences, safe beach July, 324-2580. (H63)

COTTAGE for season, located near Lindsay, must have safe beach. Apply Box 1690 Daily Post. (46)

SMALL FARM with barn, house and hydro, Lindsay district preferred, near highway or school bus route, lease with option to buy, possession by May 15th. Apply Box 1969, 5 Lindsay Daily Post. (16317)
For sale

WORK WANTED

BABY SITTING, can live-in. Phone Manilla 43R2. (16251)

CUSTOM Chain Sawing, Kenneth McKnight, 324-2362. (15914)

CUSTOM CORN PLANTING. Book now, guaranteed early, also booking grain corn picking for 1964. James E. Graham, 324-3992. (16220)

EXPERIENCED bookkeeper desires permanent position. Apply Box 1966, Daily Post. (16258)

FOR GAS AND ELECTRIC welding see STAPLES MARINE & MARINE SHOP SERVICE, Queen St. 324-5618. (16072)

FURNACES Vacuumed Cleaned. Chimneys cleaned. 24-hour service, Lindsay Furnace Cleaners 324-6082. Town or country. (H62)

HOUSEWORK or baby sitting, by day or week, 324-3118. (16226)

TED'S VENETIAN BLINDS, cleaning and repairing. 324-2252. (H60)

WILL BOARD mother and infant and look after baby while mother works, 324-5934. (H91)

YOUNG MAN, 21, desires steady employment of any kind. Apply Box 1692, Daily Post. (16201)

YOUNG GIRL desires work on Saturdays. Apply Box 1968, Lindsay Daily Post. (16282)

BOARDERS WANTED

BOARDERS OR ROOMERS, share room, 324-5309. (16160)

BOARDER WANTED, girl preferred, 324-3207. (H81)

BOARDERS WANTED, 324-5008. (H47)

HELP WANTED

MALE, high school student for summer work at Marina, including weekends May, June and September, full time July and August, Bobcaygeon, 738-2492. (H119)

PARTS MAN — For Implement and Automotive Dealership. Apply in own handwriting giving full particulars, age, experience, etc. Box 1965, Daily Post. (H68)

FEMALE HELP WANTED

AT HOME spare time work representing one of Canada's finest camps for boys and girls 6-17. Established 1930. Generous remuneration. Write for details: Dr. Martin, Camp Wildwood, Vaudereuil, Que. (H4867)

GIRLS to operate sewing machines. Clean pleasant work. Apply Canadian Pyjama and Shirt Co. Ltd., 45 James St., Lindsay. (16296)

WANTED

DEAD STOCK, Burrett Fur Farm, payment on the spot, up to $20. for dead or crippled cows and horses according to size and condition. Small animals removed free. Don't accept promises — your animals are worth money. Phone long distance for Zenith 66550 (no charge to you or Peterborough 742-4330 collect). Dept. of Agic. Lic. 226C63. (H59)

GENERAL MECHANIC, specialized in tune ups, small repairs, good opportunity to advance. Apply Box 1691, Daily Post. (16198)

PASTURE for 20 head of Holstein heifers. Woodville 439-2189. (H4975)

PASTURE for 30 head, mostly yearlings. Harvey Purvis, Sunderland 49R10. (16284)

PIANO — Apartment size, upright with bench. Must be in good condition. Apply Box 1693. (16209)

RELIABLE LADY to baby sit 5 day week. Box 1964, Daily Post. (H71)

TALKING GREETING CARD. Talks when pulling thumb nail over tape, 56 Needham St. (H116)

VACUUM CLEANER, for cash or trade Industrial floor scrubber 324-3791 after 12. (16177)

MONEY TO LOAN

FIRST MORTGAGE LOANS
Interest rates 7% to 7½%
Consult Mr Maidens or Mr. Gordon
Phone 324-2123
Victoria and Grey Trust Company
(H165)

MORTGAGES
Funds available for first and second mortgage loans
Reasonable interest rates.
Consult
W. J. Bundscho
Found Realty Ltd.
Phone 324-2185

LOST

BEAGLE HOUND, male, black, white and tan, with small tic in ear, reward, Oakwood 19R2 collect. (H40)

PET BEAGLE, spade, brown, white and black, wearing harness, vicinity Angeline St. S., reward. 324-3890. (H53)

LIVESTOCK

15 HEREFORD YEARLINGS, Manilla 24R4. (H86)

14 HEREFORD CALVES Cambray 21R3. (16331)

POLLED SHORTHORN BULL, serviceable age. Robert Parkin, 11R12, Oakwood. (16281)

5 STOCKER YEARLINGS, 2 Hereford, 3 Holstein, approx. weight 2600 lbs., sell now will feed until pasture. Phone 324-4072. (H102)

3 STOCKER STEERS, 1 heifer will feed until grass, 799-5304. (16178)

8 GOOD STEERS approx. 1100 lbs., 14R12, Cambray. (16311)

Festival winners receive prizes at Township Hall concert

Sunderland (PNS) — The members of the Sunderland Lions Club had a very busy week when they sponsored their seventh annual Music Festival. One day was devoted to piano with 19 classes and 139 entries and four days to vocal with 38 classes and 561 entries.

Mr. Eldon Brethour, the adjudicator for the vocal spoke very highly of the music supervisors and said he had a difficult task to decide a winner in some of the classes as the contestants were so close in merit. The girls solo 12 yrs and over class had 58 entries.

The highlight of the festival was a very fine concert held in the Township Hall when the winners of each class repeated their performance and received their award. The hall was filled to capacity. Keith Rynard was M.C.

Award winners for piano were: 7 yrs. and under- Blain Fullbrook, Cannington, H.S. Jenkins Award, presented by the donor; 8 yrs and under, grade 1: Elaine Grace, Beaverton, Free's Creamery Award, presented by Keith Rynard; 10 yrs and under; Earlene Cameron, Sunderland, Free's Creamery- Award, presented by Keith Rynard; 9 yrs. and under, Grade 2: Jimmy Park, Sunderland, McCrimmon and Brough Cup, presented by Keith Rynard; 10 yrs. and under Grade 3: Bonnie Ferguson, Little Britain, Eastern Star Award, presented by Mrs. Angus Jewell, Cannington; 11 yrs. and under, Grade 4: Margaret Harrison, Sunderland, Robert Young Cup, presented by the donor; 12 yrs. and under, grade 5: Faye Sonley, Blackwater, Keith Rynard Trophy, presented by the donor; 13 yrs. and under, Grade 6, Lynne Marie Johnson, Marie Stuart Sharp Award, presented by Bob Young; 14 yrs. and under, Grade 7, Linda Oldham, H. W. Knight School, Sonia Keington Gleanor Award; 16 yrs. and under, grade 8, Kenneth Webster, Port Perry, Village of Sunderland Trophy, presented by Lewis Jewell; Any age, grade 9, Larry Johnson, Peel's Poultry Farm Trophy; Any age, grade 10, Linda Ross, Beaverton, Sunderland Lion's Club Award, presented by Bruce Power; any age A.R.C.T. Gloria Hastings, Port Perry, Ontario Block and Tile Award.

Duets: Grade 2, 9 yrs. and under, Clare Suggitt — Jimmy Park, Marjorie's Beauty Salon Prize, presented by Harold Moulton; Grade 3, 10 yrs. and under: Susan Miller, Glenn Miller, Sunderland, Hancock Sand & Gravel Award, presented by Keith Rynard; Grade 4, 11 yrs and under, Mary Lou Thomas, Freida Steele, Port Perry, Simpson's Ltd., Gift Certificate, presented by Harold Moulton; Gr. 5, 12 yrs and under, Sylvia King, Larry King, Blackwater, Mr. and Mrs. Ted Jackson Award, presented by Orvan Chambers; Grade 6, 14 years and under, Joanne Jackson, Ruthanne Buchner, Port Perry, Charles Thomson Award, presented by Keith Rynard; 16 yrs. and under, Cathy Cookman, Larry Johnson, William English Award presented by Keith Rynard.

Vocal Award winners were: Girls solo 7 yrs. and under: Susan Wesley, H. W. Knight School, Reg. Johnson Award, presented by the donor; Boys Solo, 7 yrs. and under: Blain Fullbrook, Cannington, Bethesds-Reach Women's Institute Award, presented by Mrs. H. Shier; Boy's Solo 8 yrs., Glenn Miller, Sunderland, Ladies Auxiliary of the Canadian Legion Award, presented by Mrs. Bennett; Girl's solo, 9 yrs., Mary Lane, H. W. Knight School, Sunderland Women's Institute Pen and Pencil Set, presented by Mrs. H. Shier; Boy's Solo 8 yrs., Kenneth Austin, Woodville, Sunderland Women's Institute pen and pencil set, presented by Mrs. Shier; Girl's solo, 9 yrs. Nancy Umphrey, H. W. Knight School, Canadian Legion Cup, presented by Mrs. Bennett; Girl's Solo, 10 yrs., Debbie Lageer, Mariposa, Debbie was the winner of the Canadian Imperial Bank of Commerce Trophy, she being the contestant in the 10 and 11 yrs. class showing the greatest potential for further vocal study in the view of the adjudicator. he was chosen from 146 contestants; Boy's Solo, 10 yrs., Bobby Doble, Sunderland, The Horseshoe Restaurant Award, presented by Bruce Power; Girl's solo 11 yrs., Mary Mark, Little Britain, Orvan Chambers Award, presented by the donor; Boy's Solo, 11 yrs., Rodney Houghton, Woodville, Jack Dancey Cup, presented by the donor; Girl's Solo, 12 and over, Carol Anne Mark, Port Perry, Charter's Market Award presented by Bob Young and Sunderland Co-operative Trophy, presented by Harold Doble; Boy's Solo 12 yrs. Ronnie Young, Sunderland, Turner Plumbing and Heating Award, presented by Keith Rynard; Girl's Solo, Secondary SChool, Open Class, Diane Hall, Port Perry, Carl St. John Award presented by Mrs. St. John; Girl's Duet, Carol Anne Mark, Donna Hanshaw, Little Britain, Eaton's Gift Certificate, presented by Bob Young; Boy's Duet, Norman Fullbrook, Kevin Fullbrook, Cannington, Gordon Pinkham Award, presented by Mrs. Pinkham; Girl and Boy duet, Bonnie and John Thomas, Argyle, Donald Christie Award.

Triple Trio, any age: Port Perry School, Coffey and Bartley Award, presented by

(Please Turn To Page 10)

Value-winners for HAPPY EASTER DINNERS

G & B FOOD MARKET DISCOUNT

• SUPER SAVINGS •

STOKLEY'S 48 oz. tin — Save 11c
FANCY QUALITY
TOMATO JUICE 2 for 59c

JELLO ALL FLAVOURS 3 OZ. PKG.
JELLY POWDERS 5 for 49c

KAISER 25 FT. ROLL
FOIL WRAP 2 for 39c

DUNCAN HINES ALL FLAVOURS — SAVE 10c
CAKE MIXES 2 pkgs. 79c

• QUALITY MEATS •

GRADE A PRE-DRESSED **TURKEYS** 6 TO 10 LB. lb. **41c**

SMOKED PICNIC **SHOULDERS** 5 LB. AV. lb. **39c**

JUBILEE Rindless **BACON** lb. **55c**

FRESH GROUND **HAMBURG** lb. **39c**

FRESH — GRADE A
LARGE EGGS doz. **45c**

Everyday low prices

TULIP LB. PKG. **MARGARINE 4 lbs. 99c**

QUALITY 34 OZ. **BREAD 2 for 39c**

KADANA 100's **TEA BAGS** pkg. **69c**

G & B FIRST GRADE **BUTTER** lb. **55c**

CHERRY MORN INST. **COFFEE** 6 oz. jar **79c**

Prices Good Through Sat. March 28th

GUARANTEED FIRST QUALITY
SEAMLESS NYLONS Limit 3 Pair With 10.00 Order 2 for **59c**

P.E.I. QUALITY **POTATOES** 10 LB. BAG **39c** 50 lb. Bag $1.49

G AND B FOOD DISCOUNT MARKETS
YOUR FRIENDLY FOOD STORE 106 QUEEN ST.

Blow the whistle for all your requirements at **McCRAE'S**

- Martin Senour Paints
- Southern Piston and Jet Pumps
- Proto Mechanics Tools
- Copper Pipe and Fittings
- Black and Galv. Pipes and Fittings
- Plastic Pipe
- Heavy Hardware
- Nuts - Bolts - Chains and Cable
- Steel — In angles, Flats, Channels and Beams
- Welding Supplies
- Quality Plumbing Fixtures
- Lavatories, Recess Baths
- Vitreous China — Water Closets In White and Colour

John McCrae Co.
WILLIAM ST. N. LINDSAY

TV LOGS

CFTO - TV
CHANNEL 9

Saturday, March 28

9:30—Meta Presents
10:00—Cartoon Party
10:30—Toastmaster Junior Auction — Premier.
11:00—Cartoon Party
12:00—I Wish You Were Here
12:30—Channel 9 Theatre
"Reach For The Sky" Kenneth More, Muriel Pavlow
2:45—Man Around The House
3:00—Wrestling
4:05—Golden Tee-Off
4:15—Punch and Johnny
4:30—H-Time
5:30—After Four
6:00—Wagon Train
7:30—The Story of
8:30—Saturday Night At The Movies
"Bell, Book and Candle" James Stewart, Kim Novak
10:00—Breaking Point
11:00—CTV National News
11:15—Metro Final
11:20—Answering Service.

Sunday, March 29

9:00—Cartoon Party
10:00—Meta Presents
10:30—Spectrum: Sing A Song of Easter
11:00—Easter Day Mass—Holy Rosary Roman Catholic Church
12:00—Italian Journal
12:15—Carosello
12:30—Japan Trade Centre
1:00—Album TV—premier
1:30—Platform
2:00—Channel 9 Theatre
"The Big Lift" Montgomery Clift, Paul Douglas
4:30—Douglas Fisher
5:00—Telepoll
5:30—Sgt. Bilko:
6:00—Walt Disney Presents:
7:00—Danny Thomas Show
7:30—Mr. Novak
8:30—Arrest and Trial
10:00—The Hourglass:
11:00—CTV National News
11:15—Metro Final
11:30—Edgar Wallace Mystery Hour.

Monday, March 30

8:30—Focus and Morning Report
8:30—Cartoons
8:40—Miss Helen
9:00—Romper Room
9:30—Playtime with Uncle Bobby
11:00—Morning Magazine
12:00—Noonday Report
12:30—I Love Lucy
1:00—December Bride:
1:30—Our House
2:00—The Millionaire
2:30—Douglas Fairbanks Presents
3:00—Here's Looking At You
3:30—People In Conflict
4:00—Mickey Mouse Club
4:30—Kiddo
5:00—Channel 9 Theatre
"Great Guns" Laurel and Hardy
6:30—News, Weather, Sports.
7:00—The Farmer's Daughter
7:30—Burke's Law
8:30—McHale's Navy
9:00—Phil Silvers Show
9:30—Take a Chance
10:00—Dr. Kildare
11:00—CTV National News
11:15—Metro Final
11:25—Sports, Beefs and Bouquets
11:40—Pierre Berton Show

CHEX - TV
CHANNEL 12

Saturday, March 28

1:15—En France
1:45—The Golden Tee
2:00—World of Sport
Scotch Cup Curling
3:00—World of Sport
4:00—Bowling
5:00—Forest Ranger
5:30—Bugs Bunny
6:00—Carling Champ Bowling —
6:30—My Favourite Martian
7:00—Bev. Hillbillies
7:30—Andy Griffith
8:00—Hootenanny
8:30—NHL Hockey
Playoffs
10:00—Juliette
10:45—Lets Talk About
11:00—CBC TV News
11:05—Weather News and Sports
12:30—Movie
"The Last Hurrah" — Spencer Tracy, Jeffery Hunter

Sunday, March 29

11:00—Church Service
12:00—Crossroads
12:30—En France
1:00—Keynotes
1:15—Outdoors Show
1:30—Country Cal.
2:00—Time of Your Life
3:00—Heritage
3:30—Shell's Golf
4:30—20th Century
5:00—The Sixties
5:30—Old Favourites—Choir Easter Programme Soloist—Dorothy Goldie
6:00—Beachcomber.
6:30—Ripcord
7:00—Hazel
7:30—Flashback
8:00—Ed Sullivan
9:00—Bonanza
10:00—A Second Look
10:30—Zero One
11:00—CBC News
11:10—Weather, News and Sports
11:30—Trail West.

Monday, March 30

10:00—An Affair of Honour
10:30—Chez Helene
10:45—Nursery
11:00—Romper Room
12:00—Cartoons
12:10—Noonday
12:30—Stage 12
The Golden Hawk—Rhonda Flemming, Sterling Hayden
2:00—Password
2:30—Calendar
3:00—Take 30
3:30—Friendly Giant
3:45—Misterogers
4:00—This Living World
4:30—Seahunt
5:00—Razzle Dazzle
5:30—Optimist—Gary Kirker
6:00—Slimming Up
6:30—Sugarfoot—
7:30—Don Messer
8:00—Garry Moore
9:30—Playdate
10:00—Inquiry
10:30—Guest
11:00—CBC News
11:15—Slimming Up
11:30—Late Movie:
Buck Privates Come Home—Abbott & Costello

CKVR - TV
CHANNEL 3

Saturday, March 28

11:00—Test Pattern
11:15—En France
11:45—Wrestling
12:45—Country & Western Jamboree
1:45—The Golden Tee
2:00—Scotch Cup Curling
3:00—Riverside Grand Prix
4:00—Bowling
5:00—Forest Ranger
5:30—Bugs Bunny
6:00—Teen Time
6:30—Ripcord
7:00—Beverley Hillbillies
7:30—Zero One
8:00—To Tell the Truth
8:30—N.H.L. Hockey
Stanley Cup Playoff
10:15—Juliette
10:45—Sports Unlimited
11:00—CBC TV News
11:05—Weather, Sports, News
11:20—Movie —
The Big Clock—Ray Milland, Chas. Laughton.

Sunday, March 29

10:45—Test Pattern
11:00—Church Service
12:00—Comment and Conviction
12:30—En France
1:00—Davey & Goliath
1:15—Outdoorsman.
1:30—Country Calendar
2:00—Movie—
Wake Island — Brian Donlevy, MacDonald Carey
3:30—Wonderful World of Golf
4:30—The 20th Century
5:00—The Sixties
5:30—Take a Chance
6:00—Route 66
7:00—Hazel
7:30—Flashback
8:00—Ed Sullivan Show
9:00—Bonanza
10:00—Horizon
11:00—CBC TV News
11:15—Weather, Sports, News
11:20—Movie—
Dead of Night—Mervy Jones, Michael Redgrave

Monday, March 30

9:15—Test Pattern
9:30—Ed Allen Time
10:00—An Affair of Honour
10:30—Chez Helene
10:45—Nursery School
11:00—Romper Room
12:00—Popeye's Party
12:15—Noonday Report
12:30—Movie
A Bullet is Waiting—Gene Simmons, Rory Calhoun
2:00—Password
2:30—Scarlet Hill
3:00—Take 30
3:30—Friendly Giant
3:45—Misterogers
4:00—This Living World
4:30—Popeye's Party
5:00—Razzle Dazzle
5:30—Cheyenne
6:30—News, Weather, Sports
7:00—My Favorite Martian
7:30—Don Messer's Jubilee
8:00—Garry Moore Show
9:00—Playdate
10:00—Inquiry
10:30—Andy Griffith Show
11:00—CBC TV News
11:15—Weather, Sports, News
11:30—M. Squad

The Northeast Corner by "the observer"

A few weeks ago I suggested in this column that I felt Premier John Robarts had lost touch with the thinking of the grass-roots in Ontario so well ever since last week when Mr. Cass, the Attorney-General introduced in the House his Gestapo Bill it didn't take the grass-roots very long to tell Mr. Robarts exactly how they were thinking. A small band of University students soon put him to rout and he agreed to delete from the Bill any clause that would infringe on our personal liberty.

Personally I haven't a shadow of a doubt that Mr. Robarts saw and knew the contents of the Bill long before Mr. Cass introduced it. If he never saw it then I would consider him doubly guilty for any one would expect him to show any righteous indignation and anyone would expect him to demand Mr. Cass' resignation forthwith. Apparently he did neither and if he was a party to the Bill then the Conservative party should demand his resignation forthwith. The Conservative party is a great party. It is the party of Sir, John A. MacDonald and no man should be allowed to besmirch the decent name it has always maintained. There are too many young men sleeping over in Flander's Fields who fought and did so that the world might be free. These two men, Mr. Robarts and Mr. Cass hold the top positions in the Government of Ontario. They have been weighed in the balance and found woefully lacking.

My mind goes back a very few years to the day when Mr. McDonald, the present leader of the N.D.P. brought the matter of crime in Ontario to the attention of the House. At that time, Ontario had a Conservative Government but a different Premier and a different Attorney-General. Well the Governmend did everything but disembowel Mr. McDonald. They declared there was no crime in Ontario that the Provincial Police couldn't cope with. Mr. McDonald was just a trouble maker. And now after these few years the Conservative Government with a different Premier and a different Attorney-General are suggesting giving the Police Commission almost Gestapo power to deal with crime in Ontario. Have we allowed this crime to grow and flourish over the few years that today it is a great danger to our free way of life? What has our Government been doing to keep crime in check. The only conclusion we can come to is that they have been doing absoultely nothing and at last the bubble has burst and they are almost ready to throw in the sponge. If Mr. Robarts feels he is beaten, I would suggest to him that he request Mr. Pearson to send to Ontario a company of the Van Doos and let them try their hand at cleaning up the mess. They are a pretty tough bunch of cookies and when they went out to get their man there would be no money business. I really feel we need some of the Van Doo's in Ontario, much more than they are needed on the Island of Cyprus.

We wonder sometimes if it wouldn't be well for our Governments to study some of their own operations and see wherein they sin themselves. The people of Canada and we suppose all other people are great gamblers. They buy tickets on all sorts of things from a Christmas turkey to a trip to New York. At little think like these the law looks the other way, yet it is gambling. Three or four times a year millions of dollars go out of Canada to Ireland for the Irish Sweepstakes. This operation is contrary to law and every so often we read in the press of the police making a raid on someone's house and gathering in thousands of dollars worth of these tickets. Yet in spite of all this the games goes on just the same and every one buys the tickets hoping they will be the lucky winner when the draw is announced.

Now it is the good respectable people of Canada who buy these tickets and they don't consider they are committing a great sin. They will spend $3.00 any day to take a chance of winning $150,000.00 and who wouldn't and who doesn't. At every horse-racing grounds in Ontario there are pari-mutual machines for betting on the different races. These machines are licensed by the Government and when the races are run the Government collects its share of the winnings. This amounts to millions at every meet. Any citizen in Ontario is free to go and bet on the races and when it is over he can walk out the front gate and no one will molest him. But let what they call a "bookie" try and sell a ticket on a race in his own house, he is breaking the law and if caught at it, the paddy wagon will call for him and give him a free ride to jail.

Pari-mutuels are licensed by the Government to operate but "bookie" can't get a license. The Government collects their share from the Pari-Mutuels but they can't collect from the "bookie". Mr. J. Barcom St. John, an Educationalist writes a letter every day in the Globe and Mail and one day's paper this is what he says regarding the Mr. Robarts and Mr. Cass's bill in the Legislature. "The fact remains, whether French Canadians like it or not, or however difficult it is for European immigrants to understand, that it is the British forms of law and liberty which underlies the whole Canadian political and legal structure, and without them we would be an enslaved people. It is the heritage and birthright of every child to know these things, through and through.

BOWLING

LINDSAY MIXED LEAGUE
Results of games, March 24th.

Team standing: Guinea pigs 9 Kangaroos 9; Mules 7; Porcupines 7, Alleycats 5, Yaks 5, Tigers 4, Elks 2.

Total points to date: Tigers 55; Porcupines 54, Kangaroos 53; Guinea Pigs 52, Alleycats 48, Mules 45, Elks 40, Yaks 37.

High single games: Jack Hannivan 272, Pete Saunders 271, Hubert Smit 269, Ed Moran 267, Max Graham, 255, Hazel Stanley 231, Betty Henry 206, Betty Saunders 190-171, Kay Moulton 174, Jacqueline Vaillancourt 172.

High three games, no handicap: Pete Saunders, 744; Brian Copping 683, Max Graham 682, Jack Barron 679, Jack Hannivan 657, Betty Henry 513, Hazel Stanley, 512, Betty Saunders 491, Evelyn Cory 481, Jacqueline Vaillancourt, 462.

High Averages to date: Ted Rutter 222; Cliff Moulton 220; Brian Copping 210, Max Graham 208, Len Stewart 208, Jacqueline Vaillancourt 170; Barbara Rutter 170; Ruth Bell 164, Evelyn Cory 163; Hazel Stanley 159.

Festival Winners
(Continued From Page 9)

Harold Moulton.

S. S. A. School Choir, Gr. 5, 6, 7, 8, Port Perry, Sunderland United Church Shield, Presented by Stan Miller.

Unison Chorus, Glandine School. Ross Doble Award, presented by Bob Young.

Junior Chorus, Grs. 1 - 4, Fingerboard School, Cannington Lion's Club Shield; Two-Part Chorus, Gr. 4 - 8, Glandine School, Sunderland Lion's Club Shield, presented by Bob Young; Three-Part Chorus: Valentia School, Dr. Groves and Dr. Green Trophy presented by Bob Young: Junior Chorus Gr. 1 - 4, Woodville school, Canington Lion's Club Shield; Two part chorus, Woodville school, Woodville School Board Shield. Three-part chorus: Little Britain School, Sunderland Lion's Club Shield, presented by Bruce Power; S.A.B. Choir, Woodville School, Morrow Farm Equipment Award, presented by Bob Young.

Primary Chorus, Gr. 1, Cannington School. Vrooman and Forbes Award, Presented by Mr. Forbes: Primary Chorus, Gr. 2, H. W. Knight School, Cannington Lion's Club Shield

Intermediate Chorus, Gr. 5 and 6: Sunderland School, Sunderland Lion's Club Shield, resented by Bruce Power.

S.A.T.B., Gr. 6, 7, 8, Prince Albert School, Parmers Union Shield.

S.A.T.B. Gr. 6, 7, 8, Prince Albert School, Mariposa School Board Area No. 1 Award.

S.S.A. choir Gr. 6, 7, 8, Port Perry School, Sunderland Lions Club Shield, presented by Bruce Power.

Rythm Band, Little Britain School, Brock Township Public School Area Award, presented by Elmer Rennie.

At the close of the concert Mr. H. S. Jenkins thanked all who had helped make the music festival such a great success with a special thanks to the secretary, Mrs. Violet St. John.

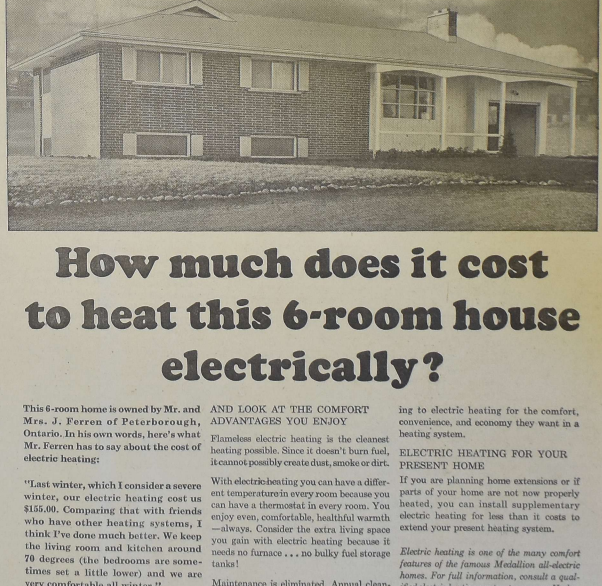

How much does it cost to heat this 6-room house electrically?

This 6-room home is owned by Mr. and Mrs. J. Ferren of Peterborough, Ontario. In his own words, here's what Mr. Ferren has to say about the cost of electric heating:

"Last winter, which I consider a severe winter, our electric heating cost us $155.00. Comparing that with friends who have other heating systems, I think I've done much better. We keep the living room and kitchen around 70 degrees (the bedrooms are sometimes set a little lower) and we are very comfortable all winter."

Electrically-heated homes inaulated to Hydro standards cost no more to heat than homes with other systems. In fact, in many areas in Ontario it actually costs *less* to heat a home electrically.

AND LOOK AT THE COMFORT ADVANTAGES YOU ENJOY

Flameless electric heating is the cleanest heating possible. Since it doesn't burn fuel, it cannot possibly create dust, smoke or dirt.

With electric heating you can have a different temperature in every room because you can have a thermostat in every room. You enjoy even, comfortable, healthful warmth —always. Consider the extra living space you gain with electric heating because it needs no furnace . . . no bulky fuel storage tanks!

Maintenance is eliminated. Annual cleaning and inspection are not needed. No dirt is created and there are no filters to clean or replace. Electric heating is the most carefree heating system of all.

With all its advantages, is it any wonder so many people throughout Ontario are turning to electric heating for the comfort, convenience, and economy they want in a heating system.

ELECTRIC HEATING FOR YOUR PRESENT HOME

If you are planning home extensions or if parts of your home are not now properly heated, you can install supplementary electric heating for less than it costs to extend your present heating system.

Electric heating is one of the many comfort features of the famous Metallion all-electric homes. For full information, consult a qualified electric heating contractor or your Hydro.

your hydro

OUR LONG EXPERIENCE IN ESTATES WORK CAN BE OF REAL VALUE TO YOU IN THE
VICTORIA and GREY TRUST
SETTLING OF YOUR ESTATE

The Lindsay Daily Post

"LOCAL NEWS FIRST, LAST AND FOREMOST"

324-2127
BUILDING SUPPLIES
FINNEY LUMBER
CUSTOM BUILT COTTAGES
108 ANGELINE ST. S. LINDSAY

69TH YEAR, NO. 69 | ESTABLISHED 1896 | MONDAY, MARCH 30TH, 1964 | 5¢ Per Copy, 25¢ Per Week Delivered

FINEST ADVERTISING VALUE IN FIVE COUNTIES

FRONT PAGE CLASSIFIEDS

Phone 324-2114 before 11 a.m. for service that day
RATES: Page 7

ONE CAR WRITE-OFF, TWO HEAVILY DAMAGED

FOR SALE

A GOOD PORTABLE trade in automatic record player, $27.50. Trade-in T.Vs, excellent condition $69.00. Others from $39.00. Trade-in chesterfield suites specials to clear Tangney Furniture. (H85)

50 ACRES — Oakwood area. Fr. me house, modern oil heat, all workable, including full line of machinery and tractor and 125 hens, silo water pressure, barn, early possession. Price 15,500. Terms. Stanley Henry, Realtor, 31 Wellington St., Salesman Harold Graham, Manilla. (H43)

A BETTER EASTER VALUE IN PLANTS AT HICK'S FLOWERLAND. Beautiful Azalea Plants from $1.69 — cash and carry — Mum plants from $1.49, extra fine Easter Lilies from $1.39; and lovely large flowered Hydrangeas from $3.00. See them all now at Hick's Flowerland, 50 Angeline St. S., (across from the Leslie Frost School). (H50)

AFRICAN VIOLETS, choice plants and fresh cut leaves. Mrs. G. Thibadeau, RR6 Lindsay, 324-2096. (H58)

"A PRE-EASTER Special for Poetry Lovers". Yours truly by Tony Jock. Only ½ price for a limited time. Available at Little Book Shoppe, Cottage Restaurant, Stedman's, Gift Centre and Siders Jewellery, Fenelon Falls. (H26)

ATTRACTIVE VALUES for spring at White's Economy store, 'Where your dollar buys more'. Boys' laminated jackets, many styles and colors. Spring special $3.75. Boys' dress shoes and boots, hardwearing, $2.98. Men's laminated jackets attractive styles and colors, sizes 36 to 46, $6.95. We carry over 100 different styles in work shoes and dress shoes all at low, low prices. (H44)

BOWES & COCKS
Gallery of Homes
Realtors
Kent St. Lindsay
See our
Display ad
on Page 3
(H56)

1956 CHEV., hardtop, 324-3493. (H6209)

BRAND NEW Kitchen Suites, chrome or bronze, large table 36 x 60, 5 pieces complete, $46.00. L. Berenbaum, 44 William St. N. (H6278)

BUSINESS Stationery, letterheads, envelopes, statements, business cards. For prompt efficient service, call Daily Post. (2038)

1960 BUICK Convertible, in outstanding condition, for sale only because owner has taken delivery of '64 model 324-4463. (H68)

FOR SALE

Chev. 60 Belair, sedan, very attractive car, low mileage with all original tires.

Volkswagen 61 deluxe model in excellent condition.

Chev. 58 Biscayne sedan, two-tone original finish, exceptionally good condition in all respects.

Pontiac 57 sedan, low mileage, runs like new, see this before buying.

Meteor 56 sedan, newly finished, in top condition throughout.

Chev. 55 deluxe sedan, fully equipped, outstanding condition in all respects.

The above, and many other one owner vehicles have been thoroughly re-conditioned and carry G.M. O.K. warranty.

Also see us for better buys plus immediate delivery on new cars.

FALLS MOTORS
Chev., Olds., Envoy Sales and Service
Fenelon Falls
(H108)

CLOSED-IN, 2 Wheel Trailer, 324-4819. (H6200)

CARS — SPECIAL MODELS AT WESTERN'S MERCURY
1962 Chevrolet convertible, V-8 engine, power equipped.
1962 Ford convertible V-8 fully powered.
1960 Pontiac 4 door station wagon, as new.
1958 Chevrolet Impala, 2 door hard top, show room condition.

50 cars to choose from

Western's Mercury, Lindsay

1951 CHEV. TRUCK, one ton $225. B. Van Halteren, 324-3969. (H4993)

1952 CHEV., good condition, 104 Regent St., Lindsay. (H6242)

1951 CHEV Truck, one ton, 324-3969. (H6357)

1962 CHEVY 6, 4-door; 1961 Rambler American; 1960 Chevy station wagon; 1958 Meteor 2 door, hardtop; 1957 Pontiac, hardtop; with radio; 1957 Chrysler with radio, 4 door; 1958 Volkswagen deluxe 1957 Volkswagen deluxe. Leo's B.A. Station, Bobcaygeon Rd. (H100)

CHOICE BUILDING LOTS — Champlain Heights, a registered plan, 4 miles from Lindsay on Highway 36, beautiful panoramic view, overlooking Sturgeon Lake, Phone 324-2430 after six. (H180)

CUSTOM FOWL PICKING Garnet Dunseith, RR2 Oakwood. (H6070)

57 DODGE, 6 cylinder, standard transmission, 324-3214. (H6348)

FOR SALE

DINING ROOM SUITE, China cabinet, buffet, 6 chairs and table, Phone 61R12. Oakwood. (H6204)

57 DODGE Custom Royal, 1958 panel delivery, 1948 Mercury ½ ton, Ford tractor with plough. City Service Station, Lindsay St. S. (H78)

EAVESTROUGHING - repairs, re-roofing and new work. Dell roofing, eavestrough Phone 324-5293. (H4909)

FINDLAY GAS RANGE $65. 324-6044. (H92)

FARMS FOR SALE
100 acres all tillable, 60 acres, ploughed. Brick home, 7 rooms, large barn, hen house, piggery, drive shed. Many shade trees. $10,500, down payment $7,000. Immediate possession.

133 acres — 100 tillable 2 storey, brick home, good barn cement stabling, water pressure throughout, extra cattle shed, drive shed, garage, spring pond, river borders property, $16,500. Good terms.

For these and others call

A. Strassburger, Broker
129 Elgin St. W., Lindsay.
324-6371 or Ross Hay
324-3496
(H110)

$6,900 with good terms, 7 room insul brick home in west ward, oil furnace, hardwood and tile floors, H.D. wiring, double garage. This home must be sold to close estate

A new 5 room brick bungalow, electric heated, finished rec. room 14 x 26. This home has many extras, priced to sell or will take an older home in trade.

For these and many more homes in town also good selection of cottages, farms and service stations, call

L. S. Snelgrove Co. Ltd.
Realtors
142 Kent St. W. Lindsay
324-3239
(H98)

FLAT BOTTOM Boat, motor and trailer, 324-6310. (H4916)

'58 FORD, V-8, good condition. Grenville Bell, Cambray 3R3. (H6328)

1957 FORD 2 door, 1957 Austin sedan, 1955 Chev. 2 door hardtop, 1955 Monarch, full power, cheap, 324-2202. (H103)

Frigidaire Refrigerator semi-defrost, electric stove, 4 burner, window oven, clock and timer, etc. Both like new. 324-6559. (H127)

FULLY EQUIPPED and furnished lakefront, 3 bedroom cottage, 14 miles from Lindsay. Apply Robert J. Parkin 11R12 Oakwood. (H6280)

FOR SALE

1955 FORD V-8, new license, small body, very good condition, 2 exhaust, radio, 6 wheels paint and body good. Big value $300 or $225 and trade for anything $75 value, sickness reason for selling. Private 324-5750. (H123)

FOR SALE
Let us quote you on building **A NEW HOME.** We have serviced lots from $600. up. Also ½ acre lots for V.L.A. homes. Call our office Anytime.

2 Storey Brick, 6 rooms, 3 pce. bath, close to public and high schools. Full basement, new ags furnace. Garage. $8950.— $1000 down. $65.00 monthly.

1½ storey home, 7 rooms, 4 piece bath, oil heating, garage, 66 ft. lot. Needs some repairs—. $1500. down.

We have buyers waiting for bungalows in all districts in town.

A. Strassburger, Broker
129 Elgin St. W., Lindsay.
324-6371 or Ross Hay
324-3496
(H109)

GIRL'S COAT, Red laminated, size 14, 4 Melbourne St. E. (H83)

GIRL'S LAMINATED Spring coat, blue, size 14, good condition, reasonable, 324-2015 after 6.30. (H6273)

GOOD MIXED HAY and straw, also horse hay delivered, Orillia 326-2625 after 8 p.m. (H6158)

GIRL'S ROSE COAT, size 12, 15R111 Manilla. (H6248)

1956 HILLMAN HUSKIE, mechanically sound body in fair condition, 324-5708 between 6 and 8 p.m. (H6027)

LARGE SIZE BABY CRIB and mattress, like new, half price, 324-3330. (H125)

MARTINDALES
GAS and OIL HEATING
SALES and SERVICE
Lennox Furnaces
5 year payment plan
Phone 324-4386
(H64)

53 MONARCH, cheap, 324-5947. (H1949)

MODERN 3 bedroom bungalow, rec. room. West Ward, terms. Ray Lawson Broker, 324-5248. (H52)

OFFICE EQUIPMENT, Typewriters, Adders, Cashiers, Duplicators, Cheque Writers, Comptometers, Three hundred new and used. We buy, sell, rent, service. Hamilton Office Equipment, 137 Brock South, Whitby, Ont. MO. 8-5849. (H5423)

49 PLYMOUTH, 4-door, '64 plates, good tires, in running condition. Phone 9R13 Cannington after 6 p.m. (H95)

Curve Lake contribution

A pair of modern-day chiefs of the Ontario Government, Economics and Development Minister Stanley J. Randall (left) and Travel and Publicity Minister James Auld, examine the type of headdress worn by tribal chiefs of another era. The headdress is one of 1,000 souvenir and gift products which are were on display in Toronto at the Ontario Souvenir Industry Exhibition. Mrs. Flora Tabobondung, Parry Island Reserve is explaining that eagle feathers used to be traditional for chiefs' headdresses—but eagles are hard to come by these days and turkey feathers make a colourful substitute. This headdress was hand-made at the Curve Lake Reserve near Peterboro.

NOTICED along the way .....

Anyone living in these parts who would like to jet their way to Europe and have a $1,000 in their pocket to spend when they get there will probably find the newest Lindsay Rotary Club's fund-raising idea of special interest.

* * *

A letter to be mailed out before the new postal rates come into effect on April 1st tells all about the club's plan to offer a jet flight for two persons—PLUS one thousand dollars expense money, to make this the vacation of a lifetime."

* * *

According to the circular letter, all one has to do to stand a chance of winning this exciting holiday, is to fill in two tickets which are enclosed with the letter and return them to Russ Digman, chairman, Lindsay Rotary Club Lucky Travel Contest Committee. All tickets returned, the letter goes on to say, will be pooled together and on Monday, June 1st., 1964, the Mayor of Lindsay will draw the lucky winner. If you return your tickets within three days you are entitled to an extra chance in the draw by filling out and returning the bonus ticket.

* * *

The club explains the reason for offering this opportunity in these words: "We live in a wonderful country in which people are glad to lend a helping hand. The Rotary Club does many things to serve the community. We have built, supervise and maintain a community swimming pool, support minor hockey, assist crippled children and provide many other voluntary services. We are presently supporting the renovating and refurbishing of a theatre which will provide an opportunity for the extension of the dramatic arts by providing good entertainment. These projects need your support. If we receive a donation of one dollar per ticket, our financial obligations for the swimming pool, youth programs and theatre renovation will be met. Whether or not you send any money, you are eligible for participation in the big vacation to Europe contest and the one thousand dollars in cash." (All cash may be taken instead of the jet trip, the letter points out.)

(Please turn to Page 6)

Leg bruised

Five-year-old John Hunt son of Mr. and Mrs. Rolland Hunt of Colborne St. W. received minor bruises when he was accidently knocked from his bicycle by a passing motorist.

Police say a car driven by Robert Hayford of Lindsay, collided with the boy as he cycled out of his parent's driveway.

He was uninjured apart from a bruised leg which was treated by Dr. J. E. G. Lindsay.

Saturday wreckers hey-day

Two Lindsay area residents were treated at the Ross Memorial Hospital over the weekend following car accidents in town.

John Roach, 41, of RR2 Lindsay, was a passenger in a car driven by Leslie Jones of Bowmanville that collided with another vehicle driven by Don Corley of Lindsay.

Police say that the accident happened Saturday about 6 p.m. when Jones attempted to pass Corley on Angeline St., near the county home. Both took to the opposite ditches, with the Jones vehicle landing on its top after hitting a hydro pole.

Investigating Cpl. R. Bailey estimated total damage about $1,200.

Roach received lacerations to his head.

The other injured person was 19-year-old Bruce Costain of St. Patrick St., Lindsay, who sustained scalp and eye lacerations when his car went out of control early Sunday morning on Kent St. near the Central Senior Public School, hitting a hydro pole.

Damage was estimated at about $400 (a write-off) by the investigating officers, Const. J. Henley and Const. R. Fountain.

Costain was treated as an outpatient at the hospital and released.

Burns Auto Body of Lindsay, hauled the Costain vehicle from the scene.

Weather outlook

Lake Ontario Region, Lindsay Area: Variable conditions, possibility of snowflurries tonight and Tuesday. Winds light.

Minden Museum is sold, dioramas up for sale

Minden Museum founded by Norman Maidens, was sold last week and is to be closed to the public. The exhibition of dioramas, a feature of special interest is to be offered for sale, the former owner discloses.

Floyd Hall Real Estate in Minden said the museum building had been purchased by one of their clients who plans to move it to another site, where it would be turned into a residence.

The museum was started some years ago by Mr. Maidens and was quite popular with tourists but the founder explained he has been unable to find help to run it.

Easter parade of cars slowed by two-car crash

Miss Lorraine Hoar, of Lindsay and Rick Stephen Moroz of RR1 Reaboro, were drivers involved in a minor accident in Lindsay Sunday afternoon

Police say the Hoar vehicle was proceeding along Kent St. and had stopped when the Moroz came came up from the rear.

Damage was estimated at about $200 with no injuries, by investigating officer Const. W. Bowes.

COMBINED PAID CIRCULATION AVERAGE
FOURTH QUARTER 1963—6178
SUBJECT TO A.B.C. AUDIT

FOR MORE CLASSIFIEDS TURN TO PAGE 7

The Lindsay Daily Post

An Independent Newspaper published daily except Sundays and legal holidays at Lindsay, Ontario

The Thursday Post

published on Wednesdays WITH A WEEKEND SUPPLEMENT

by Messrs. Wilson & Wilson Limited

Members of the Audit Bureau of Circulation
Members of Canadian Daily Newspaper Association

"Authorized as second class mail, Post Office Department, Ottawa."

SUBSCRIPTION RATES

DAILY POST
By carrier boy 25c per week
BY MAIL
Six months $3.00
One year $5.00
Within the counties of Victoria, Haliburton, Peterborough, Durham and Ontario
Elsewhere—One year $8.00

THURSDAY POST
With Weekend Supplement
By mail in Counties of Victoria, Haliburton, Peterborough, Durham and Ontario
One year $2.50
Three years $5.75
By mail elsewhere in Canada and U.S.A. $4.00 per year in advance.

Dial 324-2113, 324-2114 or 324-2115

MONDAY, MARCH 30TH, 1964

EDITORIAL . . .

THIS SHOCK THEM UP TOO . . . . AND SOME ARE STILL SHAKING WITH RIGHTEOUS INDIGNATION

The big Alaska earthquake is still very much in the news but fortunately the people who were shaken up by it are confined to a relatively small area and for the most part they will be able to recover from the loss incurred. They are still free agents and where freedom prevails, recovery from even devastating reverses is usually possible, particularly with some readily available assistance from those in sympathy with their misfortune.

The people of Ontario are still shaking (with righteous indignation) as a result of the political earthquake which rattled through Queen's Park a few days ago, toppling at least one high ranking politician and making others look like monkeys. The upheaval we refer to was caused by the infamous attempt to make slaves out of free Ontario citizens by inflicting on them an iniquitous police bill. Fortunately, the outcry against the bill was sufficient to make the whole government of Premier John Robarts shake in its boots too, perhaps too late because an aroused public has shown every indication that it isn't anxious to have such a potential threat to its liberty remain in control of its provincial affairs.

The shocking piece of legislation did, however, serve two useful purposes: (1) It woke the populace up and with a jolt, the like of which has seldom been experienced in this province; (2) It was a vindication of John Wintermeyer, Liberal leader in the last provincial election who was scoffed at by his Conservative opponents for suggesting that crime syndicates were a serious threat to the province.

If, as the Robarts administration now admits, crime syndicates are a menace in Ontario, why not tackle the problem with the law enforcement agencies now at our disposal instead of trying to use it as a means to enslave the entire populace? We have excellent police forces in Ontario and Canada which, if the "hobbies" were removed, could no doubt do a first-rate job if cleaning up any crime ring which may rear its head. Frankly, in the light of recent developments, we are beginning to wonder just how free our Ontario police forces may be from pressure, political or otherwise. Maybe the action of the Robarts' administration in trying to foist this fearful police state legislation on the province is an admission of the existence of more than a crime ring in Ontario . . . . Could political intrigue be an even greater threat to our welfare? Perhaps Liberal Leader Farquhar Oliver should take a good hard look at some aspects of our provincial house . . . . he might find a nest or two that needs cleaning out.

. . .

Reports and Remarks . . .

PEREGRINE FALCONS DECLINE

Toronto—A sharp decline in the number of peregrine falcons everywhere in recent years has led to fear that this largest of local sharp-winged hawks might actually be vanishing in spite of protection. A survey of nesting sites is being organized on an international basis and the Ontario Department of Lands and Forests is co-operating.

All Lands and Forests administrative districts have been asked to report to the Department's Fish and Wildlife Branch before April 1 the location of known eyries with any information available on nesting success in recent years or last known date of occupation. Information on new sites also is to be forwarded.

(The peregrine falcon is a species of very wide distribution, nesting almost entirely on steep cliffs fairly early in the spring. The peregrine is a beautiful bird and is of special interest because of its history of use in falconry.)

Next time your group goes by bus
call
FRED DENURE
324-5836
HE GIVES THE BEST SERVICE

READ THE WANT ADS

Dept. of Lands and Forests reminds us that fire season is here

Although winter winds, and snows are still blowing, the Department of Lands and Forests reminds us that the "fire season" is upon us once again.

In their recent weekly report they announce that April 1st will be the opening of fire season in the Lindsay district which includes all the townships in Haliburton County; Longford, Dalton, Digby, Carden, Laxton, Dexley and Somerville townships in Victoria County, and Galway, Cavendish, Anstruther, Chandos, Harvey, Burleigh and Methuen townships in Peterborough County.

The "fire season" (April 1st to October 31st) is the period of the year when, due to climatic conditions, **our forests are most vulnerable to fire;** logically then this is when we must be most conscious of the danger and prepared for possible outbreaks.

Consequently anyone planning to set out fire in the fire season for any purpose other than cooking or obtaining warmth must first procure authority to do so in the form of a Fire Permit.

Burning permits are free and obtainable from all Lands and Forests offices in the district as well as some Fire Wardens.

In the early spring, after the snow has melted and before the grass starts to grow, the previous year's grass and leaves constitute an extremely dangerous flash fuel from which uncontrollable holocausts can originate.

When the wind is brisk, the grass is dry, the sun is bright and the humidity low, a spark can grow to unbelievable proportions in a very few minutes.

All too often it is under such conditions that many people undertake to clean up around their homes, cottages, farms, etc., using fire to dispose of accumulated refuse.

Not everyone however, planning to use this method in his cleanup program, is familiar with the precautions necessary to eliminate the possibility of his rubbish fire spreading beyond his control; the fire permit, therefore, suggests practices proven effective in the control of fire under similar circumstances, and lists the minimum fire suppression equipment necessary in the event on unforeseen change of wind direction or increase in wind velocity creates the need.

Equally important, from information in the permit we can provide our towermen with a forewarning of when and where to expect a "smoke" and what type of smoke it is likely to be.

Without this advance information the towermen is likely to react to the smoke as if it were a forest fire in its initial stage, the result being trucks men, fire-fighting equipment and perhaps an aircraft might be despatched needlessly.

Apart from the obviously expense of such an operation the men and equipment thus despatched are unavailable if in the meantime a genuine forest fire occurs elsewhere.

Early detection and speed in getting suppression equipment to the scene are the essence of success in controlling forest fires.

Work permits for those planning road building, summer logging operations, etc. are also issued for the same purpose on these however, the fire suppression equipment required is computed on the basis of the size and nature of the project and the number of men to be employed.

These too are free of charge, but must be obtained before work in the fire district during the fire season may be commenced.

Thousands of people will travel to the forests, lakes and streams of the Lindsay District this year seeking recreation in various forms; the Lindsay District staff of the Department of Lands and Forests will appreciate the assistance of all in preventing forest fires during the coming fire season.

This Day

Today is Monday, March 30th, the 90th day of 1964 with 276 to follow.

The moon is approaching its last quarter.

The evening stars are Venus and Jupiter.

Those born today are under the sign of Aries.

On this day in history:

In 1867, the U.S agreed to purchase Alaska from Russia for seven million-200-thousand dollars.

In 1870, the 15th amendment was adopted to the U.S constitution — the right of citizens of the U.S to vote shall not be denied or abridged by the United States or by any state on account of race, color, or previous condition of servitude.

Also in 1870, Texas was readmitted to the Union.

In 1945, the Russian troops invaded Austria.

Card Party

Powles Corner (PNS) — The third card party sponsored by the Powles Corner W.I. was held in the school house with a good attendance. When tally cards were added up it was found that Mrs. Clifford Jones and Miss Sharon Brokenshire were tied for first place in ladies high.

Mrs. Cecil Lean acted as a gentleman and won first prize for gents high. Ladies low went to Miss Connie McGee and gents low to Master Ronnie McGee.

Harry Moore shows slides of Europe

Powles Corner (PNS) — A social evening was held by the U.C.W. in the basement of the Victoria United Church with a splendid turnout. Mr. Harry Moore, of Fenelon Falls, gave an interesting talk on his trip to Europe. Mr. Moore showed coloured slides on his trip through the British Isles, Germany, France, Switzerland, and Italy and also explained them as he went along. Mrs. Grattin Moore gave a touch of Irish with an Irish reading.

The senior room sang Killarney and was enjoyed by all. After slides were shown a few games were played. Dainty refreshments were served to all present.

Remember way back when

MARCH 30, 1914

Mr. L. E. Stevens happened with a bad accident Saturday while looking after a large power-driven ice cream freezer in the rear of his Kent St. store. In some way his glove caught in the cog wheels of the machine and his right hand was drawn in with it. There was nobody with him at the time to shut off the power and his whole arm would have been drawn in if he had not had the presence of mind to kick off the belt and thus stop the machine. Although his fingers are badly mangled, the doctors do not think that amputation will be necessary.

Women as Street Cleaners

A gentleman who recently returned to Lindsay from Battle Creek, Michigan is authority for the statement that women are employed by the city on the street cleaning staff. A number of them were seen at work, rubbing shoulders with the men and performing a good day's work. The women were forced to work on city streets in order to secure a livelihood.

MARCH 30, 1939

The sucker season in the Humber River at Toronto is open a report from the Queen City states, but Lindsay boys who enjoy jerking these springtime fish will have to wait a while before the locks in Lindsay produce many of the big fellows. Toronto always enjoys the sucker season before Lindsay, possibly because it is south of Lindsay and the ice disappears from the river there before it does from the Scugog.

Suffers Injury

Janetville—Mr. Ross Jackett, youngest son of Mr. and Mrs. John Jackett, met with a very unfortunate and painful accident. At their farm home on the 14th concession of Manvers, Ross was working with his brother Mr. Jack Jackett, splitting poles into cordwood, and while Ross was placing a wedge and not drawing his hand back quickly enough Jack's axe came down on Ross's left hand, inflicting a deep gash just above the thumb and also a bad cut on the forefinger. First aid was administered at once, and the injured member is doing as well as could be expected.

Look your Easter Best
with our
professional SANITONE DRYCLEANING

Be ready—when the Big Day comes! With our expert care and Sanitone's special Soft-Set® fabric finish, your clothes will look their very best. Call on us today—before that last-minute rush.

FOR 25 YEARS

Lindsay
CLEANERS & DYERS

YOUR CLOTHES BEST FRIEND

Kent St. W. Lindsay

LINDSAY AND DISTRICT RESIDENTS

TRAVEL BY FAST, DEPENDABLE 'DAYLINER'
BETWEEN
PETERBOROUGH • PONTYPOOL • TORONTO

PETERBOROUGH TO TORONTO
ONLY
80 MINUTES
Return Coach Fare $5.65
Special One Day Saturday Excursion
Return Fare $3.25

PONTYPOOL TO TORONTO
LESS THAN
1 HOUR
Return Coach Fare $4.20
Special One Day Saturday Excursion
Return Fare $2.45

NO DRIVING STRAIN • FREE PARKING AT PETERBOROUGH OR PONTYPOOL STATIONS • SAVE TIME AND TRAVEL IN AIR-CONDITIONED COMFORT

In Lindsay Telephone 324-6109

TRAVEL Canadian Pacific
TRAINS/TRUCKS/SHIPS/PLANES/HOTELS/TELECOMMUNICATIONS
WORLD'S MOST COMPLETE TRANSPORTATION SYSTEM

DIRECTORY
Business and Professional

AUCTIONEERS

CHAS. and KEN LAMB LICENSED AUCTIONEERS AND VALUATORS
Sales Conducted Anywhere at Reasonable Rates
DIAL 324-2530 or 324-3855

BUILDING CONTRACTORS

JOHN R. JACK CONSTRUCTION LTD.
Custom Home Builders.
Phone: Lindsay 324-6244 — Toronto 284-4263

BARRISTERS & SOLICITORS

FROST, INRIG AND GORWILL
169 Kent Street W., LINDSAY, Ontario. Dial 324-2193
Hon. Leslie M. Frost, P.C., Q.C.
George F. W. Inrig, B.A., LL.B., M.C.L.
J. Richard Gorwill, LL.B.

FULTON, McQUARRIE and HILL
324-2151 17 Lindsay Street North, Lindsay 324-2139
A. M. Fulton, B.A., Q.C. E. D. Fulton, B.A., Q.C.
J. A. McQuarrie, B.A., Q.C. E. C. Hill, B.A., Sc.

DONALD J. WARNER B.A., L.L.B.
Barrister & Solicitor
Farmers' Union Bldg. 12-16 Peel St. Lindsay 324-6196
Branch Office Omemee Thursday Afternoon 799-5721

A. B. PATTERSON
Barrister, Solicitor & Notary Public
16 RUSSELL ST. W. LINDSAY. DIAL 324-4404

DONALD J. FINN, B.A., L.L.B.,
Barrister, Solicitor, Notary Public
Minden, Ontario. Telephone 289

M. J. Cunningham B.A., L.L.B.
Barrister, Solicitor and Notary Public
PHONE 324-3216
136 Kent St. W., (Above Central Fruit Market)

ACCOUNTANTS

WARD, WATSON & RATHWELL
CHARTERED ACCOUNTANTS
87 ADELAIDE ST. N. LINDSAY, ONT.
TEL. 324-3579
G. H. Ward, C.A. Toronto Partner
B. A. Watson, C.A. Resident Partner
J. H. Rathwell, C.A. Resident Partner

GUNN, ROBERTS and CO.
Chartered Accountants
Montreal, Toronto, Chatham, Calgary and Vancouver

INSURANCE

FROST INSURANCE AGENCIES, LTD.
REAL ESTATE — INSURANCE
324-2535 A. ROY BROOM NIGHTS 324-3554

SURVEYORS

SMITH & SMITH
ONTARIO LAND SURVEYORS
Oliver Smith, O.L.S. G. Eldon Smith, B.S.A., O.L.S.
Angeline St N., Lindsay. P.O. Box 24 Phone 324-2511

WILLIAM R. COE
Ontario Land Surveyor
Office and Residence: 17 Short Avenue, Lindsay
Telephone 324-4152

TAXI

LINDSAY TAXI . . . 324-6251
(Owned and Operated by Claude McMahon)
Prompt Courteous Service

PLUMBING

P and P Licenced Master Plumber
● Good Prices ● All Our Work Guaranteed
No Job Too Small — Too Large — Too Late or Too Early
Phone Cambray 7r14—Lindsay 324-4810 after 5:00 p.m.

CHARTERED BUS TOURS

FRED DENURE TOURS
Modern Coaches For All Size Groups — Phone 324-5836
Check the Coming Events Column for forthcoming trips.

POST CIRCULATION
EXTRACTS
FROM AUDIT REPORT
BY THE AUDIT BUREAU OF CIRCULATIONS

		DAILY POST	THURSDAY POST
4th Quarter	1944	1,481	1,807
4th "	1945	1,653	1,794
4th "	1946	1,734	2,370
4th "	1947	1,952	2,722
4th "	1948	2,185	2,773
4th "	1949	2,120	2,637
4th "	1950	2,355	2,806
4th "	1951	2,462	2,671
4th "	1952	2,490	2,018
4th "	1953	2,611	2,582
4th "	1954	2,457	2,533
4th "	1955	2,257	2,469
4th "	1956	2,409	2,414
4th "	1957	2,459	2,622
4th "	1958	2,172	2,659
4th "	1959	2,493	2,276
4th "	1960	2,600	3,351
4th "	1961	2,565	2,774
4th "	1962	2,660	2,852
4th "	1963	2,823	3,355
Net Paid Circulation Average For Feb.	1964	2,891	3,477

AS FILED WITH THE AUDIT BUREAU OF CIRCULATION SUBJECT TO AUDIT.

Mackey
FUNERAL HOME

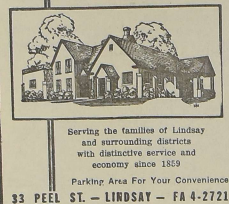

Serving the families of Lindsay and surrounding districts with distinctive service and economy since 1859

Parking Area For Your Convenience

33 PEEL ST. — LINDSAY — FA 4-2721

PLEASED WITH RESPONSE

Walter Stewart, chairman of this year's Kinsmen radio auction stated today he was extremely pleased with the response of Lindsay merchants to the campaign for items for the forthcoming radio auction.

He said the club had received the biggest variety of items ever, and the largest number of items ever. The auction takes place on Monday April 6th and a full listing of merchandise to be auctioned will be carried in 'The Post' next weekend.

POST CLASSIFIEDS PAY

Chatterbox

by Millicent

BASIC REFRIGERATOR ROLL DOUGH

1½ cups lukewarm water; 2 tsp. sugar; 2 pkgs active dry yeast; ⅔ cup sugar; 2 tsp. salt; ⅔ cup shortening (part butter); 2 eggs; 1 cup lukewarm unseasoned mashed potatoes (use instant if desired); 6½ to 7 cups sifted all-purpose flour.

Measure water into large mixing bowl. Add 2 tsp. sugar and stir to dissolve. Sprinkle yeast over water and let stand 10 minutes. Stir well.

Add ⅔ cup sugar, salt, shortening, eggs, mashed potatoes and half of flour. Beat thoroughly with a wooden spoon until well blended and smooth.

Add enough of the remaining flour to make a soft dough that is easy to handle. It is important to keep dough soft for rolls that are tender and moist, so do not add any more flour than necessary.) Round up in greased bowl, cover with damp cloth and let rise until double in bulk. Punch down, grease top lightly with shortening and cover with waxed paper. Store in refrigerator until needed.

Use as required for coffee cakes, dinner rolls, cinnamon rolls, etc. (See following directions for some roll variations.) Since this dough keeps well in the refrigerator for a week, fresh breads can be baked several times from the same dough. Allow extra rising time since the dough will be cold when shaped (about 2 hours should be right.) Half of the dough will make a large coffee cake or a large pan of cinnamon buns. The whole recipe makes about 4 dozen good-sized rolls.

Cinnamon Rolls

Use half of Basic Refrigerator-Roll Dough. Roll it into an oblong 15 x 9 inches. Spread with 2 tbsp. soft butter. Combine ⅔ cup sugar and 2 tsp. cinnamon and sprinkle over butter. Roll up tightly from one wide side and cut into 1-inch slices. Put, cut sides down, in greased 13 x 9 x 2-inch baking pan. Let rise until very light. Heat oven to 375 degrees and bake 25 to 30 minutes or until well browned. While warm, drizzle with white icing made by combining 1 cup icing sugar with enough warm water to make a thin icing which will run off spoon.

Pineapple Lady Finger Pie

(3 ounce) package strawberry flavored gelatin; 1 cup hot water; 1 (1-pound 4½-ounce) can pineapple tidbits; 2 tablespoons lemon juice; 2 packages lady fingers (about 16); 1 egg white; 2 tablespoons sugar; 1 cup whipping cream; whipped cream and strawberries for garnish.

Dissolve gelatin in hot water. Drain syrup from pineapple and add enough cold water to make 1¼ cups. Stir into gelatin along with lemon juice. Refrigerate until thick and syrupy, but not firm. Meanwhile arrange lady fingers in 9-inch pie plate to form a scalloped edge. Overlap them a little and fill in the bottom to make a solid shell. Beat egg white stiff and gradually beat in sugar. With same beater, whip cream until stiff. Reserve ¾ cup pineapple; fold remaining into thickened gelatin along with egg white and cream. Spoon into lady finger shell. Chill several hours, until firm. Decorate with reserved pineapple, additional whipped cream, and halved strawberries. Makes 1 (9-inch) pie.

Announcements

In Memoriam

HUGHES — In loving memory of a dear husband and father Harry who passed away April 1st, 1959.

Deep in our hearts lies a picture,
Of a loved one laid to rest,
In memory's frame we shall keep it,
Because he was one of the best

Lovingly remembered by wife and family. (H120)

PERSONALS

Say "Happy Birthday!" through this column—Dial FA 4-5114. There is no charge

Mr. and Mrs. Grant Baldwin and Mr. and Mrs. Allan Tamblyn have returned from a happy three-week holiday at Holiday Beach, Florida.

Mr. and Mrs. T. M. Price, Patricia and Randy, of Ottawa, spent Easter at No. 1 Caroline St., at the home of Mr. and Mrs. Ford W. Moynes.

Mr and Mrs. Percy Burrows of Toronto were guests of Mrs. W. E. Agnew, Regent Street, over the weekend.

Mr. and Mrs. Murray Sinclair of Windsor spent the Easter holiday with Mr. and Mrs. D. A. Sinclair, Sussex St. N.

Miss Linda Ranson, of Kitchener, was the guest of Mr. and Mrs. John Quibell, King Street, During the Easter weekend.

Mr. and Mrs. William Campbell and daughter Brenda of Ottawa visited friends in Lindsay during the Easter holiday.

Mr. and Mrs. C. J. Hickson are attending the Manufacturer's Life Insurance Company's Educational Conference held at Emerald Beach Hotel, Nassau, the Bahamas.

Larry Hickson and Norm Boyce are spending the Easter holidays in Nassau, The Bahamas.

Mr. and Mrs. Harvey Howe and son, visited Mr. and Mrs. Walter Millard, of St. Thomas over the Easter holiday.

Mr. and Mrs. W. Hawkins and daughter visited his sister Mrs. Walter Millard and her husband in St. Thomas.

Pittsburgh captures title

The American Hockey League ended its reguar season last night with the Pittsburgh Hornets capturing the Western Division title by one point over the Rochester Americans. Pittsburgh won its final game, 4-1, over Springfield, while Rochester also ended on a winning note by beating Cleveland, 4-2. The Eastern Division champion Quebec Aces lost to Buffalo, 6-5 and Baltimore edged Providence, 4-3.

The first of a seven-game series between Quebec and Pittsburgh will begin Wednesday night in Quebec. —UPI

Lindsay Livestock Prices

The following prices were established at the Lindsay Community Sale Barns:

Breeding Bulls — $175.00-$200.00; Bulls, poor quality to good .17-.18½; Canners and cutters — .11-.13; Good to choice cows — .15-17½; Bob Calves — $20.00-$40.00; Veal Calves — .28-.32; Butcher Heifers — .18-.21; Butcher Steers — .20-.23; Stocker Heifers — .18-.21; Stocker Steers — .22-.25

Pigs: Weaners — $8.00-$10.00; Chunks — $16.00-$20.00; Sows — $60.00-$75.00.

Good work horses—$150.00-$190.00; Killer horses — $60.00-$90.00.

Oakwood 4-H Club tours Ottawa and Montreal

Oakwood (PNS) — The Oakwood Merrie Stitchers 4-H Homemaking Club, supervised by their leaders, Mrs. M. Sweetman and Mrs. A. Squires left Oakwood by bus to visit in Montreal and sight seeing en route they were accompanied by several of the mothers and friends.

Travelling to Ottawa for a twelve o'clock appointment for a guided tour through the Parliament Buildings. Attracting much attention was the beautiful Peace Tower and Memorial Chambers, The House of Commons and the Senate where The Queen presides when she visits Canada and that unusual sight, the very beautiful octogonal library of the Parliament.

Touring Ottawa many interesting and historical places were seen, such as Government House, offical residence of the Prime Minister, The Canadian War Museum, Experimental Farm, and The Royal Mint. A wonderful view of the Ottawa River was observed from the Champlain Lookout, also included many other Historical Sights.

Travelling on to Montreal a tour of part of the city was enjoyed before checking in at the Laurentian Hotel for dinner, then on to the Forum where the fast moving Montreal Canadiens downed the Boston Bruins five to one in a thrilling hockey match.

Following the hockey game a visit to the Canadian Imperial Bank of Commerce building Look Out.

After Church Service Sunday the return trip home was started still touring Montreal and visiting St. Joseph's shrine other historical sights including University De Montreal, Mcgill University which by the way was founded in 1821.

Driving over the longest two mile bridge and also the highest in Montreal, made building look very small, also a view of St. Helen's Island the sight of the World's Fair was observed. From Mount Royal lookout a view of the city and the Cross on Mount Royal, which is illuminated, were viewed.

Enroute home sing songs were enjoyed from Beatle songs to the old favourites.

A happy tired group of girls who worked hard to make this dream come true arrived at midnight in Oakwood safely.

A thank you from the girls and their leaders go to the mothers who went along to help supervise, Jenkins Construction and others for their help.

The club are busy now with their new project "What Shall I Wear" and will make blouses for themselves.

World Weather

World weather Ins RB London 36, cloudy; Paris 57, cloudy; Geneva 41, rain; Stockholm 25, cloudy; Rome 59, cloudy; Moscow 32, cloudy; Cairo 57, fog; Casablanca 53, cloudy; Tokyo 64, cloudy.

Rx

DON'T LET A COLD CATCH YOU!

The very common expression, "I caught a cold," should be stated just the opposite way around — "A cold caught me." For, no one deliberately goes out looking to catch a cold. Rather, they should try to protect themselves from one.

In the month of March the weather is especially changeable. Extra care must be taken to avoid having a cold catch you. At the first signs that you have become a victim of public enemy number one, you should take the necessary steps to prevent it from developing into something serious. Nose drops, aspirin, rest, a cough remedy, etc. can help in the early stages. But if a simple cold starts getting worse or lingers on you should see your physician.

YOUR DOCTOR CAN PHONE US when you need a medicine. Pick up your prescription if shopping nearby, or we will deliver promptly without extra charge. A great many people entrust us with their prescriptions. May we compound yours?

Tamblyns' Drug Store
Hotel Benson Building
PRESCRIPTION CHEMISTS
Phone 324-6311
Copyright 1964 (W-3-3-64)

AN EXCEPTIONAL ADOPTION OPPORTUNITY

TRUDY and LORNE are sister and brother who would like to be adopted together. Trudy is 11 and Lorne is 7. Trudy has brown hair and eyes with pretty features, a delightful smile and talks freely of her longing for a mother and father. Lorne is stocky with blonde hair and brown eyes, He is a bright, alert, affectionate boy with an even disposition.

Trudy and Lorne are Anglo-Saxon in descent, Protestant in religion. Parents wishing for a fine son and daughter could share a lifetime of happiness with these children. If you can offer them a permanent home, please write to:

THE ONTARIO DEPARTMENT OF PUBLIC WELFARE

PARLIAMENT BUILDINGS, TORONTO

Look at the savings at MORLEY GREAVES

ODDS and ENDS Save! Oh! WHAT BARGAINS

Silex STEAM & DRY IRON Regular 12.95 9.95

General Electric 5-tube ELECTRIC RADIOS Regular 27.95 19.95

Westclox Electric KITCHEN CLOCKS G. E. Bedroom Clocks 4.95

PINUP, T.V., BULLET LAMPS 2.95

General Electric HAIR DRYERS Regular 19.95 13.50

SILEX BLENDETTE Regular 15.95 11.95

Crest CAN OPENERS 12.95

Electrohome Automatic 4-speed Portable RECORD PLAYERS Regular 59.95 49.50

West-Bend Automatic Coffee Percolators 8.95

ROOM HEATERS Portable with Fan Regular 12.95 9.95

TRANSISTOR RADIOS
8 Trs. Reg. 29.50 ..... 22.50
6 Trs. Reg. 24.50 ..... 18.50

Hoover 2-brush FLOOR POLISHERS Regular 32.95 24.95

LIGHT FIXTURES Kitchen, Bedroom, Hall, Outside, Bathroom Regular to 4.00 Sale 1.95

Men's Schick Double Head ELECTRIC RAZORS 9.50

MANY MORE TREMENDOUS SAVINGS!

MORLEY GREAVES CO. LTD.
KENT ST. W. LINDSAY

THIS WEEK'S SPECIAL
POT MUMS 1.94 each
Hick's Flowerland
Angeline St. S. Lindsay

BOWES & COCKS REALTOR 324-6345

THE Gallery of Homes REALTOR

RETIREMENT HOME, STURGEON LAKE

Wonderful bay with an acre of land. 1 mile from Sturgeon Lake. Home has been completely dested. Large bright kitchen, living room and bedroom on first floor with two bedrooms on second floor. New P.A. furnace and ample water supply Good terms available. For Details Call ROY C. CAMPBELL — 324-6145.

RETIREMENT HOMES FOR SALE

We have a good selection of retirement homes, both bungalow and two storey for sale in Dunsford, Bobcaygeon and Pendon Falls as well as rural districts. For further details phone ROY CAMPBELL 324-6145.

BALSAM LAKE

One only Pigabode cottage offered on Balsam Lake near Kinmondy Bay. Five rooms with bath on the lake and a frontage of 90 feet on the water and 120 at the back. The lot is 20 feet deep with the road open the year round. Call HARVEY DAWE 324-6145 to see this cottage.

POSSESSION 90 DAYS

on this lovely large six bedroom home. All built ins, included as well as broadloom (wall to wall) electrical appliances, drapes, stoves, ovens and two built-in televisions. This gold medallion home could not be replaced for the asking price. This home could very easily be made into a duplex. Partially landscaped and many fine old trees in the yard. Automatic garage doors and three baths go to make this one of the finest home in the area. A real prestige home. Arrangements to view may be made with HARVEY DAWE 324-6145.

ASKING PRICE OF $12,500

on this highway home seems low in comparison to the value offered in the home. Brick construction with oak floors, tile in the kitchen and completely equipped with aluminum storms and screens. Three bedrooms, one 19'6" x 10', large living room, fireplace, kitchen, den and dining room 14' x 11'6". Divided laundry room, fruit cellar and pumping system make this two and a half storey Dunsford home a remarkably fine value at the asking price of $12,500. To view call HARVEY DAWE 324-6145.

SMALL DOWN PAYMENT

Near Visking, your rent will pay off this 5 roomed modern home. Every convenience including high dry basement. Worth your time to inspect. Call DERRICK TAYLOR, 324-6145.

TEN MINUTES TO YOUR COTTAGE

Under beautiful elms, maples, birch, with high ground sloping to Sturgeon Lake; 3 bedrooms with closets. Large living area. Includes septic tank, pressure system, wiring. $4750. Call DERRICK TAYLOR 324-6145.

Bowes & Cocks Limited
REAL ESTATE — MORTGAGES — GENERAL INSURANCE
129 Kent Street Phone 324-6145
Open This Evening Until 9 p.m.

Globe Girdling

(By United Press International)

Globe Girdling

MOVE INTO QUEBEC

Premiers from coast to coast are moving into Quebec City for the resumption of the Federal-Provincial Conference tomorrow. Prime Minister Lester Pearson will be among today's arrivals . . . flying into the ancient capital along with several senior cabinet colleagues. Officially, the three-day session is a resumption of the talks adjourned last November in Ottawa. At that time, the only major decisions were to revise the method of equalization payments and raise the provincial share of succession duties from 50 to 75 per cent.

WILL APPEAR TOMOMRROW

Seven suspected separatists will appear in court on public mischief charges tomorrow in connection with hoisting a Quebec Independence flag over the federal post office in St. Lambert, Quebec early Saturday. Although the crude, homemade flag had the letters "A-L-Q"—Quebec Revolutionary Army painted on it—police discount the possibility that those arrested are hard core members of the terrorist group which staged a series of daring robberies on federal armories recently.

"QUITE SATISFACTORY"

A five-year-old boy who plunged 150 feet down the Niagara River gorge yesterday is reported in "quite satisfactory" condition today at Greater Niagara General Hospital Wayne Standyk of Niagara Falls, Ontario, was playing with his three-year-old sister near a precipice when he apparently climbed over a retaining wall about 1½ miles north of the falls. He lost his balance and fell straight down about 75 feet into mud . . . slid down a bank another 80 feet and then grabbed a small tree, which stopped him from sliding into the rapids of the Niagara about 100 feet below.

BREAKS OUT

Fighting again broke out along the Ethiopian and Somali borders even as negotiators accounced agreement had been reached on a cease-fire plus a joint military withdrawal.

BACKS RUSSIA

The East African Island of Zanzibar backed Russia at the U-N Trade Conference in Geneva and also protested the fact that Red China had not been invited to attend.

LEAVES MOROCCO

Mrs. Jerrie Mock of Columbus, Ohio, left Morocco for Bone in Northern Algeria on the next leg of her attempt to fly around the world solo. Mrs. John Merriam Smith of Long Beach, California—also trying to circle the globe alone—is scheduled to leave Dutch Guiana today for Brazil.

WITHDRAWS

U-S astronaut John Glenn has withdrawn from the U-S Senate race in Ohio. He made the announcement at a news conference at the hospital at Lackland Air Force Base where he has been recuperating from a head injury.

Locals & Coming Events

Chartered bus to Yorkdale Shopping Centre, Toronto, Saturday April 4. Call Fred DeNure 324-5836. (H80)

Follow the Lions to Picton on Thursday April 2nd, by chartered coach. For tickets and information, please see Don Lytle at Selkirk's Men's Wear, Spencer Norris at Benson Hotel Lobby, or phone Fred DeNure 324-5836. (H122)

Dance every Sat. night, Legion Hall, Fenelon Falls. No teenagers, no stag, from 9 to 12. Purvis Orchestra, Sunderland. Admission $2.00. (H67)

We had so much fun we are going again. Next mystery trip by chartered bus Sunday, April 5 Call Fred DeNure, 324-5836. (H2645)

Ranger rummage sale, Friday, April 3, 6.30 p.m. to 10 p.m., Saturday April 4, 10.30 a.m. to 6 p.m. St. Mary's Auditorium (H118)

Reserve Wednesday, April 1st Spring Fantacey Tea, Rebekah Lodge, I.O.O.F. Hall, 2 - 5.30 p.m. Tables, home cooking, gift and bazaar, hostess and candy and country store, accept this invitation and bring your friends Door and tea cup prizes. (H79)

Shareholders in the Eldon Union Telephone Co. Ltd., are being notified to mail their certificates to the secretary, M. N. Campbell, Box 5, Woodville, Ontario, so that money remaining in the treasury may be divided among shareholders. (H73)

MADE IN LINDSAY FOR OTHER COMPANIES

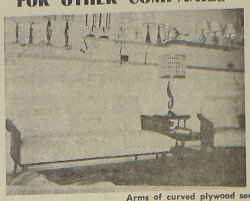

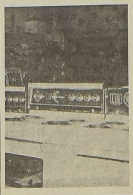

Arms of curved plywood seen on chesterfields and chairs at Court's Furniture Store, reported a top feature of the Furniture Show, are made in Lindsay for the chesterfield manufacturer Marlyn Products on Durham Street. Knobs, castings and handles on Moffat ranges are also made in Lindsay at Schultz Diecasting Mervin Courtemanche pointed out to "The Post". These are just a few of the items Lindsay manufacturers make for other companies.

Red Wings hail two heros for important victory

(United Press International)

The Detroit Red Wings are hailing two heroes for their important Stanley Cup semi-final victory over Chicago — a veteran forward who scored the three-goal hat trick and an unknown rookie goalie who may not get another chance with the Red Wings this year. Detroit defeated Chicago 5 - 4 last night.

Bob Champoux, who played only Junior B hockey in Canada last year, took over for the injured Terry Sawchuck with 55 minutes left in the game. He allowed four goals, but he chilled a late Chicago rally and his congratulating teammates swarmed around him like a winning world series pitcher when it was over.

He had what Black Hawk coach Billy Reay called a "great defense" in front of him and had to make only 14 stops in his stint. Sawchuck behind an uninspired defense, had to stop eight pucks in the five minutes he worked.

And what did the performance earn Champoux in the opinion of Red Wing coach Sid Abel? A trip to Pittsburgh where he could play in the Minor Leagues again.

But National Hockey League President Clarence Cambbell saved Champoux, temporarily at least.

Abel said he expected to recall goalie Roger Crozier from Pittsburgh to stand by if Sawchuck can't play in the continuation of the series Tuesday. But Campbell ruled Champoux had proved he could handle the job and Thus Crozier could not be recalled on an emegency basis.

Sweep!

There was a battle right "down to the wire" before winners were declared in the race for the Silverwood Dairy trophy and to prizes in the sixteenth annual bonspiel last Saturday.

The Lindsay rinks popped to the top with three wins and a score of 46 points and it was necessary for skips Bert James and Newt Wilson and their players to toss one stone each (instead of two each) to decide the tie. The James quartet squeezed through in top place.

The veteran Bert Harrison of Pterboro also finished with three wins and in third place 44½ points.

A tie also took place for fourth place when two wins and high score, rinks skipped by John McCrae and Bill Thurston of Dunsford with 34 points each. Once again the stones were tossed to the far end of the rink and the eight players were called on to play one stone each.

The McCrae foursome won the battle with the Dunsford rink being handled a consolation prize.

In the meantime, Skip Bert Douglas of Oakwood swept through to the finish as the one game high score winner having 22½ points.

The event was a fine success with eighteen out of the twenty-four rinks present being from out of town.

Alex McKessock, Manager of Silverwood's was on hand to present the prizes.

Using a saw from a standing position is hard work, but this young patient at the Ontario Crippled Children's Centre has the added hardship of sawing while in bed. This is part of the occupational therapy program that strengthens weakened limbs and muscles—and still seems like fun. The rehabilitation of physically handicapped children is very often long—and sometimes results are slow. But there are also the almost miraculous recoveries. Easter Seal contributions have been helping Ontario's crippled children for 18 years. This year $1,000,000. is the objective needed to maintain the province-wide program.

Bowmanville Midgets edge Cannington to win six-team Midget tournament

Cannington Midgets were nosed out in the final minutes of the third annual Midget Tournament at the Kiwanis Arena Saturday afternoon and evening using the Championship to Bowmanville Midgets by a four to three score.

The tournament was a six team affair starting at one p.m. In the opening the Bowmanville Midgets edged Lindsay four to one. Burns with two goals and one each to Homeniuk and Wilkin gained the win for the eventual champs. Wellan scored the Lindsay goal.

In the second game Cannington over-powered Coboconk 7 3. Dale McLeish and Groves each had a hat trick for Cannington with Paul Grills adding one. Coboconk scorers were Jones, Bowins, and Robertson.

Orillia ran away with Lakefield when they ran in eight goals in the final period to win 14-4. Defenceman Rickey Lev scored five goals for Orillia, Glen Drinkle, Doug Leslie and John Charles scored two each. Mike Ochefski, Billy Rayfield, and Jim French added one each. For Lakefield Hall scored two with Blewett and Chittick adding one each.

In the semi-final game, Bowmanville edged Orillia 3 - 1. Glen Drinkle opened the scoring for Orillia, but Peter Werry tied the score in the second period while Danny Wilkin and Steve Burns gained the win in the final stanza.

The final game between Cannington and Bowmanville was a thriller with Cannington scoring twice in the first period on goals by Dale McLeish and Murray Parliament. The second period was scoreless. Steve Burns scored for Bowmanville in the third period but that wes evened by Dave McLeish. Burns came back with another goal and Don McMaster scored the tying and winning goals in the dying minutes

Haliburton

Mr. and Mrs. J. W. Steed of Oakville were visitors here.

Friends of Mr. Clifford Whittaker are sorry to learn of his illness, he is at present in Lindsay and is visited by his family. He has not been so well since surgery.

Red Cross Sickroom Loan Cupboards in 575 centres across Canada loaned thousands of sickroom supplies on a free basis to more than 31,000 Canadians.

ZELLER'S
RETAILERS TO THRIFTY CANADIANS

EASTER HOLIDAY SPECIAL
FACELLE TISSUE
with FREE SHOPPING BAG
5 for 1.00

OPPORTUNITIES TO ADOPT CHILDREN

BONNIE is a bright and active baby available for adoption. She is a year and a half old, with deep blue eyes and brown hair. She has a heart condition but is otherwise in good health. As Bonnie is Roman Catholic, parents of that faith would find her a delightful daughter.

CLARENCE wants to become part of a family; that is his one wish for the future. He is an attractive Protestant child of eight years of age. His racial origin is unknown. Clarence is bright and intelligent, in Grade 3 this year, a tall boy of wiry build with brown eyes and hair. This healthy lad is badly in need of a home and parents to call his own.

If you can offer Bonnie or Clarence—or some other child—a permanent home, please consult your local Children's Aid Society, or write to:

THE ONTARIO DEPARTMENT OF PUBLIC WELFARE

PARLIAMENT BUILDINGS, TORONTO

MEN'S SOFTBALL LEAGUE
– IMPORTANT MEETING –
To Organize the Men's Softball League for the '64 Season, and Elect the Officers.
LET'S HAVE A GOOD TURNOUT, ALL WHO ARE INTERESTED URGED TO ATTEND.
Recreation Centre, Wed., April 1st.
at 7.30 p.m.

FA.4-5500
Century
A TWENTIETH CENTURY THEATRE
NOW PLAYING
(EVENING) SHOWING AT 7 & 9:10 P.M.

a HOWARD HAWKS production
"MAN'S FAVORITE SPORT?"
...Girls are Good at it too!
with MARA CORSON · CHARLENE HOLT · Music by HENRY MANCINI
Screenplay by JOHN TAYLOR MURPHY and STEVE McPETRIE
Directed and Produced by HOWARD HAWKS · A UNIVERSAL RELEASE
TECHNICOLOR®

SPECIAL EASTER MATINEES
★ ★ HERE IT COMES ★ ★
Starts Tuesday Afternoon at 2.00 p.m.
WALT DISNEY'S FUN FESTIVAL
A GIANT PARADE OF FUN and LAUGHTER!
TECHNICOLOR!
"A TRIP TO DISNEYLAND" — Walt Disney's "WET BLACK HOUND" 5 Disney Cartoons, 5 —Extra added attraction—"The Three Stooges" — Over two wonderful hours of fun and excitement.

JOE LAMANTIA'S
(CENTRAL FRUIT MARKET)
- - BETTER FOODS FOR LESS - -
LINDSAY'S FINEST CHOICE RED BRAND STEER BEEF

ROASTING OR FRYING Fresh CHICKENS lb. 33c
FRESH GROUND BEEF lb. 39c
2 lbs. 75c
Extra Lean GROUND CHUCK lb. 59c
Choice - Lean STEWING BEEF lb. 59c

FROZEN FOOD
APPLE or RAISIN PIE ea. 39c
FROZEN CARROTS 2 lb. bag 33c

FANCY PINK SALMON ½ lb. tin 29c 1 lb. tin 55c
tin 39c KAM
JELLO ALL FLAVOURS pkg 10c
CATELLI SPAGHETTI 2 20 oz. tins 39c
MIRACLE WHIP 16 oz. jar 39c
CHOICE TOMATOES 2 28 oz. tins 49c
Case of 24 $5.88
KRAFT CHEEZ WHIZ 16 oz. jar 59c
SCOTIAN GOLD APPLE JUICE 3 48 oz. tins 1.00
Case of 12 $3.90
Strawberry or Raspberry WETHEY'S JAM 24 oz. jar 59c
Vegetable or Pea HABITANT SOUP 2 28 oz. tins 39c
2 11 oz. bottles 43c
tulip MARGARINE 3 lb. pack 69c
P.E.I. POTATOES 10 lbs. 39c 50 lbs. 1.49

Joe Lamantia & Sons
Across From Fae Motors On Kent

STOP! . . . killing yourself

By Peter J. Steincrohn, MD., F.A.C.P.

WOMAN, CLOSE TO 100, NEVER CARRIED RESENTMENT FOR LONG

Would you like to shake the hand that shook the hand of a champion? As hands go, the grip was not too strong. It was a limp, cool, blue-veined handshake. Nevertheless, it was thrillingly equal to the day I shook the hands of Patterson, Joe Louis and Liston within the hour.

I consider that he little lady whose hand I shook had put up a greater fight than millions of us ever will equal. She is 99½ and eagerly looking forward to her 100th birthday.

I met her recently on one of the Florida Keys while waiting to meet a friend after his fishing trip. I'll call her Mrs. X., but she is as real as you and I.

"What year were you born?"

Without hesitation she said, "In 1864. It was either a few weeks before or after Lincoln's assassination"

She is frail and get around with studied care, supported on one side by her 65-year-old daughter and on the other side by a crooked cane. She excuses herself for using a cane "which I don't really need".

Her hands are steady but she has a slight tremor of her lower lip. Her speech is clear and not hesitant.

THINKS COUNTRY ACTING COWARDLY

She has strong opinions on the international situation. "I think our country is acting cowardly. Politicians go into politics these days for themselves and not for their country. We need Teddy Roosevelt back again to straighten things out. If he were here, we wouldn't have Cuba as a problem for long". Her mind is more in the present than in the past; a better indication of the good state of her cerebral blood vessels than an ECG test or X rays.

At last, I finally got around to the medical. I asked her to what she attributed her physical and mental well-being. "What advice have you got for the rest of us?".

She gave me a quick look, a knowing smile and said: "The best I can give is that everyone has to experiment to find out what agrees or disagrees. Then live accordingly. Each one of us knows what's best for himself". (No greater medical truth was ever spoken.

APPETITE GOOD

Her habits? An ounce or two of whiskey every day since she was in her 40's. Never smoked. Doesn't like too much meat. Sleeps well. In bed by 9 and up about 6. No afternoon naps. Appetite good and bowels regular. Takes no laxatives or vitamins

Her father died in his mid 40's and her mother in mid 70's. She has had four children, all living. When she was 60 she had a cataract operation. It was successful. She refused an operation on the other eye months late. "I didn't let him do it because I though I was too old to have another operation. Forty years have gone by and I still keep putting it off".

She was getting tired. I patter her cheek, received a benign smile and took her 65-year-old daughter to one side. I asked her what she thought was the reason for her mother's longevity and clear mentality.

"One thing, I suppose, is her sense of humor. She has chuckled at things as long as I can remember. But what's most important, I think, is that she has never carried resentment for long. She always kept her friends because she could never stay angry".

As I look back on this delightful visit, I am sure that lack of resentment is the reason for many long-lived persons. Somehow they have been endowed with the knowledge that resentment corrodes and clogs the insides of many life-giving arteries. Or, perhaps, they've learned the admonition: "Love thy neighbor as thyself.

All I really wanted to say is "Happy Birthday, dear" to a champion still eager to be in the race after a run of approximately 100 years.

(Released by the Bell Syndicate Inc.)

Pan Buns

Shape dough into rounds one-third of the size you want for the finished buns. Put close together in a greased layer-cake pan. Let rise until very light. Heat oven to 400 degrees. Bake about 15 minutes or until well browned. If desired shape into Parker House Rolls or Clover Leaf Rolls and let rise and bake as for Pan Buns.

STYLE VIEWS

Sew It in a Day

PRINTED PATTERN 4695 SIZES 10—18

by Anne Adams

Sew-it-in-a-day dress — 2 main pattern parts plus facings! Whip it up flower splashed poplin, pique or terry to wear indoors and out all spring and summer.

Printed Pattern 4695: Misses' Sizes 10, 12, 14, 16, 18. Size 16 takes 2¾ yards 45 inch.

FIFTY CENTS (50c) in coins (no stamps, please) for this pattern. **Ontario residents add 2c sales tax.** Print plainly **SIZE, NAME, ADDRESS, STYLE NUMBER**

Send order to ANNE ADAMS, care of Lindsay Post, Pattern Dept., Lindsay. Ont.

DO YOU KNOW HOW TO GET A PATTERN ABSOLUTELY FREE? It's simple—order our Spring-Summer Catalog including FREE COUPON to get any one of 250 design ideas. Send 50c today.

New Pick-Up Work

7496

by Alice Brooks

Crochet a "conversation" jacket of squares — it tops everything, goes everywhere.

A gay jacket, of crocheted squares, made one at a time-pick-up work! For sportswear, the year 'round. Pattern 7496: directions sizes 32-34; 36-38.

Thirty-five cents (coins) for this pattern (no stamps, please) to Alice Brooks, care of Lindsay Post, Needlecraft Dept., Lindsay Ontario. **Ontario residents add 1c sales tax.** Print plainly **PATTERN NUMBER, NAME, ADDRESS.**

206 HANDICRAFT HITS — 1964 Needlecraft Catalog—Toys, fashions, crewelwork, bazaar hits — crochet, knit, sew, embroider, quilt. Send 25c.

SOMETHING NEW — BIG DELUXE QUILT BOOK! 16 complete quilt patterns — pieced and applique, for beginners, experts. Send 60c now.

They'll Do It Every Time

By Jimmy Hatlo

CROSSWORD - - - By Eugene Sheffer

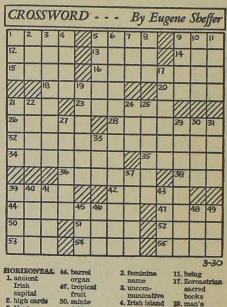

HORIZONTAL
1. ancient Irish capital
6. high cards
9. New Guinea base
12. German river
13. painful
14. printers measures
15. facts
16. ungrateful persons
18. Peruvian Indians
20. cast ballot
21. a peak (Pr.)
23. whole
26. open spaces
28. male domestic fowl
32. tending to corrupt
34. intestinal
35. bust fiber
36. courage
38. old time (archaic)
39. alite
42. containing iodine
44. barred organ
47. tropical fruit
50. sainte (abbr.)
51. resounded
52. sister of Ares
53. surround
54. otherwise
55. fruit drinks

VERTICAL
1. boy's nickname
2. feminine name
3. uncommunicative
4. Irish island group
5. of Asia
6. strictures (Mod.)
7. unit of energy
8. varying weight (India)
9. motion of Apollo
10. the dill
11. being
17. Zoroastrian sacred books
19. man's name (It.)
21. step
22. metallic element
24. electrified particle
25. believed
27. in time (music)
29. employee's hourly record
30. wicked
31. marsh grass
33. with (Ger.)
37. horse's training cage
39. ola
40. stringed instrument
41. delait
43. nodon
45. before: a prefix
46. man's nickname
48. cravat
49. s-shaped curve

3-30

Answer to Saturday's puzzle.

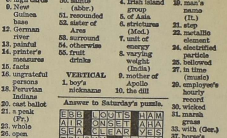

Average time of solution: 23 minutes. (© 1964, King Features Synd., Inc.)

CRYPTOQUIPS

XENOS ANEMIDY BOXYEN TXEENA SODMEN ZIBSE.

Yesterday's Cryptoquip: OVERWEIGHT DOWAGERS WEIGHED IN AT A LIGHT TWELVE STONE.

Mrs. Harold Hall opens home for Zion meeting

Zion-Mariposa (PNS) — The March meeting of the Zion-Mariposa UCW was held at the home of Mrs. Harold Hall.

The devotional portion of the meeting was in charge of Mrs. Gordon Maxwell. Mrs. Maxwell opened this portion with a few lines of "The Lord Bless and Keep Me" and the singing of a hymn. Mrs. Stuart Hall read the scripture and Mrs. Hall gave the topic "The Easter Message." Mrs. Maxwell then gave a reading and the devotions were brought to a close with a hymn.

The president thanked Mrs. Maxwell for the lovely devotional. Mr. McNeil thanked the members for the basket of fruit he received when he was ill.

The president, Mrs. Carmen Sloan, took the chair for the business portion of the meeting. The secretary's report was adopted as read and cards of thanks were read from Dorothy Hall, Mrs. Francis Stokes, and Mrs. N. Jacobs thanked the group for cards and boxes of fruit. The treasurer's report was read by Mrs. Harold Hall. Mrs. Wesley Stokes reported that five cards were mailed during the month. Those celebrating their birthdays in March were Mrs. Carmen Sloan, Mrs. Osborne, Mrs. Wesley Stokes. All joined in singing "Happy Birthday". It was moved by Mrs. Wesley Stokes and seconded by Mrs. McKinnon that Mr. Stuart Hall and Mrs. Gordon Maxwell put in the new glass in the church window. The baking committee for the anniversary will consist of Mrs. Carmen Sloan, Mrs. Watson and Mrs. Osborne and Mrs. Wesley Stokes.

The meeting closed with the benediction

Personals

Congratulations to Mr. and Mrs. Alex McKinnon on their 42nd wedding anniversary.

A number attended the progressive euchre and presentation for Mr. and Mrs. Wm. Clark at Fingerboard.

A number went by chartered bus to Toronto and took in the Sportsmans show.

SPORTSMAN'S DIGEST

By hal sharp

TENT FLOORS

SOME TENTS HAVE A SEWN-IN FLOOR, MADE AT THE FACTORY. OTHERS, OF FINE QUALITY, COME WITH A SOD CLOTH, IF NOT, ORDER IT 60x 18" WIDE. LOCAL AWNING SHOPS CAN ADD A SOD CLOTH TO ANY TENT WITHOUT ONE.

BUY PLASTIC-TREATED WATER-PROOF GROUND CLOTH TO USE OVER SOD CLOTH, IT SHOULD BE 1" LARGER THAN FLOOR-SPACE TO INSURE ADEQUATE SEAL AGAINST VERMIN, ETC.

GROUND CLOTHS ARE REMOVABLE FOR AIRING AND CLEANING.

Powles Corners

Several from here attended the Handel's Messiah held in the Fenelon Falls United Church put on by the Songsters of the Danforth Salvation Army in Toronto.

A number from here attended the band concert held in the Lindsay Collegiate Auditorium and heard the Lakewood Ohio School Band.

Mrs. John Sims opened her home for the U.C.W. meeting A special feature was the showing of a recording of women of India put on by Mr. and Mrs. M. C. Fisher of Fenelon Falls.

Visitors at the home of Mr. and Mrs: Leonard Powles were Mr. and Mrs. John Chambers, Mrs. Mildred MacKenzie and brother Charles, of Lindsay, Mrs. E. I. Jackson and friend of Lindsay.

Mrs. Angus Ferguson is spending a few days at the home of her mother-in-law, Mrs. Fred Ferguson at Manilla.

Several from here went to Peterboro and did their Easter shopping.

WANTED
RAW FURS AND DEER SKINS
Beefhides, Radiators, Batteries, Scrap Iron
Call
L. BERENBAUM
44 William St. N. Lindsay
324-5328

APPLIANCE SERVICE AND WIRING
Repairs to TV's - Radios - Irons - Toasters and Lamps
Repaired at Reasonable Rates.
MORLEY GREAVES CO.
130 KENT ST. W. PH. 324-3581

OUR BOARDING HOUSE with Major Hoople

THE LITTLE WOMAN

"Why don't you and your wife drop over to see our new house that you own?"

LI'L ABNER by Al Capp

ABBIE AND SLATS by Raeburn Van Buren

BRINGING UP FATHER by Geo. McManus

MYRTLE by Dudley Fisher

Fenelon Falls

Miss Catherine Walker, of Toronto, was a guest of her parents, Mr. and Mrs. Henry Walker.

Mr. and Mrs. E. B. Vanatter spent a few days with friends and relatives at Acton.

Mr. and Mrs. Draper and Captain Sherwood of Gravenhurst visited Brigadier and Mrs. N. Keer.

Mr. Clarence Wilson, Miss Diane Jordan and Mrs. Verrill McGill and family, all of Janetville were visitors with their parents, Mr. and Mrs. Frank Woolridge.

Mr. and Mrs. H. P. Gill and son John of Toronto visited her parents Mr and Mrs. A. W. Robson.

Mr. and Mrs. Gordon Smith of Georgetown visited Miss S. Haskell and her neices, Misses Margery and Ina Demill.

Mr. and Mrs. Alfred Hodgson of North Bay visited his father, Mr. Chris Hodgson at the home of his sister, Mrs. Irene Rettie.

Mrs. O. Geiger, who has spent several months with friends near London has returned to her home on Colbourne St.

Among the ones who visited at their homes for the holiday were Mrs. Kenneth Munnings of Toronto, Miss Isobel Isaac of Toronto, Miss Blanche Watson, of Peterborough, Miss Jessie and Mr. Robert Hetherington, of Toronto, and Mr. Stephen Bell and Mr Wendell Fisher, of Peterborough.

Mr. and Mrs. Bob Smith and daughter Delyn, of Toronto, visited her parents, Mr. and Mrs. Clifford Martin and Mr. and Mrs. Ron Cook and son Peter of Toronto with her parents, Mr. and Mrs. Carl Hepburn.

Mr. and Mrs. Randy Speller and sons of Toronto, visited her parents, Mr. and Mrs. J. J. Stewart.

Miss Elizabeth Lawrence, of Toronto, was a guest of her mother, Mrs. M. E. Lawrence.

Mr. and Mrs Harry Cooper of Toronto visited his parents Mr. and Mrs. Harry Cooper and attended Handel's Messiah in the United Church.

Mrs. Morley McNevin and daughters Miss Marleen McNevin, Mrs. Jos. Page and children all of Kingston visited her mother Mrs. Herb Dewell in Norland and Mr. and Mrs. Sandy McGee.

Mr. and Mrs. Ernest Smitheram, of Green River, visited his brother-in-law and sister Mr. and Mrs. Carl Rutherford.

Mrs. J. B. Harison has returned home after spending some time with her son-in law and daughter, Mr. and Mrs. Sidorchuck and their family in Toronto.

Mr. and Mrs. Don Tyndall and family of Richmond Hill visited his parents, Mr. and Mrs. R. N. Tyndall.

Mr. and Mrs. Jack Ferguson of Ottawa visited grandmother Mrs. W. J. Flett also her uncle and aunt, Mr. and Mrs. Fred Hore.

Mr. and Mrs. Murray Spence and family of Brampton and Mr. and Mrs. Eldon Brown of Toronto spent a day with Mr. and Mrs. Fred Hore.

Mr. and Mrs. Reg Baker and children, of Leaskedale, visited his parents Mr. and Mrs. E. Baker and her sister Mrs. J. Dudman and other friends in the village.

Mrs. George Johnston and daughter Nancy left Malton by jet for Florida where they will holiday.

Mr. and Mrs. Wm. Tait and daughter Valerie, of Burlington, visited her parents Mr. and Mrs. Earl Jackett.

Andy and Karen Dowsett visited their grandparents Mr. and Mrs. Richard Bulmer while their parents Mr. and Mrs. Mac Dowsett were in Toronto.

Mr. and Mrs. Dowsett visited her parents before all returned to their home in Bancroft.

Mr. and Mrs. George Roberts, John and Mary of Lansing, Mich., are spending the Easter vacation with his mother, Mrs. W. Roberts, her mother Mrs. J. J. Thurston in Lindsay and other relatives in the district.

"And these little pigs...."

Those who attended the Kinsmen Club of Minden special competition weren't exactly offered a "pig in a poke". Rather, they found the jackpot prize was a pair of live baby pigs, complete with layette and food for three months. Members of the Minden OPP visited during the evening following a telephone call from Toronto from a lady who told them the Kinsmen had advertised "real live babies" as prizes. Winner of the pair of "babies" was a Minden area woman. Above Nurse Jean Harvey tests the pigs with a stethoscope while Kinsman Ron. Fennell holds on tight.

Hay and Company of Haliburton to be known in future as Welwood

The long-established, well-known company of Hay and Company in Haliburton will be known as Welwood of Canada Limited after May 1st. Officials of Hay and Company of Woodstock, Ontario today announced a change in the firm's name including the Haliburton branch.

A company spokesman said the change in name is part of a corporate reorganization of three subsidiaries of the United States Plywood Corporation of New York. Austin Zapp, vice president and General Manager of the Woodstock firm, said the amalgamation will bring into effect three distinct companies under the U.S. firm. The other two will be Western Plywood Company and Weldwood West Ply, both of Vancouver. Zapp said his local company has no plans for a change in production staff or expansion because of the name change, which will become effective May 1st.

A Haliburton spokesman said veneer logs are shipped from the Haliburton site to Woodstock and other logs are processed in Haliburton and shipped to many sites including Huntsville where the wood is used in the manufacture of flooring.

Peace Stamp

A new stamp focusing attention on Canada's desire to further world peace will go on sale April 8th. Postmaster-General John R. Nicolson said the issue would be the first of several multi-coloured stamps the Canadian post office will issue this year. The stamp will show a globe in white and blue around which appears a gold banner bearing the words "Pacem in Terris" in a darker gold.

Officers for the Fenelon Falls Rotary Club for 1964-65 are as follows: President, Dr. Robert MacLelland; Past President, Allan Graham; Vice-President, Orie Childs; Secretary, Rev. M. C. Fisher; Treasurer, Arthur Long; Directors, Dr. B. Schroder, W. Jackett, B. Perkins and Fred Webster.

"People" and "Human Emotions" Camera Club slide features

Coloured slides in the categories of "People" and "Human Emotions" were shown by members of the Lindsay Colour Camera Club in the L.C.V.I. Library. After the judging and commentary the three top scorers for the evening were Dr. Wilf Ferguson, Mr. Huber Burke and Mr. Charles Arscott. Next month's competition covers the subjects "Reflections, Shadows, Sunsets, Clouds and Trees".

Mr. J. W. Gravestock demonstrated the technique of making duplicates of favourite slides, and showed the various effects created by the use of different lenses.

A set of slides were shown entitled "The Best of Anscochrome". These were the prize winning slides in the Ansco of the Year Contest, and were a good set of slides covering several categories.

The Camera Club meets the second Wednesday of each month in the L.C.V.I. Library, and everyone interested in photography is welcome.

No "obey" by crackey!

Coldstream, Scotland, March 30. (UPI) — Prime Minister Sir Alec Douglas Home's youngest daughter, Meriel, today married 26-year-old Oxford Lecturer Adrian Darby in a ceremony which left out the promise "to obey."

The 24-year-old bride promised in the service to love, honor and cherish her 26-year-old husband rather than to love, honor and obey him.

Her brother, David, said "This was something decided by the couple themselves. They felt it was rather stereotyped to use the 'obey' form."

It's a dog's life

Dog-horse days just days away

Restraint on the Lindsay canine population begins on Wednesday, April 1st, when all dog owners are required by law to see that their pets are tied up for the summer.

It may be April Fool's Day, but the police department indicates it will not be fooling and will take a dim view of any dogs running at large after that date.

Chief J. Hunter said that a steady patrol will be maintained to see that the by-law is upheld and any citizen breaking it, will be charged accordingly.

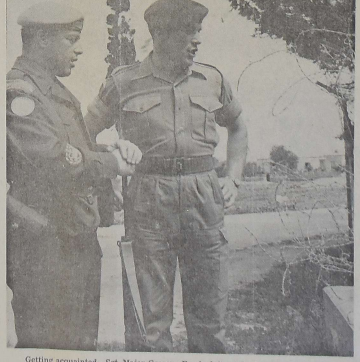

Getting acquainted—Sgt. Major Georges Ferris, left, of the Van Doos from Montreal, chats with Sgt. Major Reg Malladay of the British paratroop force on Cyprus.

Over $2,000 damage in weekend pileups

Damages totalling over $2,000 $450. were caused in four separate vehicle accidents over the weekend Lindsay OPP report. There were no injuries.

One, early Friday morning, involved drivers Stanley Flett of Norwood and Basil Murphy, of RR1 Lindsay, on Highway 35B just east of Highway 35.

Damage here was about $250 to the Murphy vehicle and minor to Flett's vehicle.

Later in the evening, on county road 8 just west of Argyle, a car driven by Cecil Roy, of Weston went out of control upsetting in the ditch. Damage was estimated at

Saturday evening, on Highway 35 at Kennedy Bay Road, a car driven by Donald Money of Schomberg, rolled when it left the road doing about $500 damage.

On Sunday evening, on the River Road, Don George McKay of RR4 Lindsay and Steve Endicott, also of RR4 Lindsay, were drivers involved in an accident on a curve.

Damage here was high, with about $400 to the McKay car and $500 to Endicott's.

Investigating officers were Const. U. G. Saunders, D. Coe and G. Lee.

Fenelon Falls variety store changes hands

A long established business in Fenelon Falls, Warren's Variety has a new proprietor in the person of Edward A. Taylor of Gravenhurst. He took possession the first of the month. Warren's Store is one of the last of the older businesses to pass into new hands, the store was established by the Robson family and run by Miss Ethel Robson who married Fred W. Warren. Some years later the name was changed to Warren's Variety Store. Since Mr. Warren's retirement from business his daughter Mary (Mrs. Carman Thurston) was in charge and it is from her that Mr. Taylor has purchased the establishment.

Mr. Taylor, who came to Fenelon Falls from Gravenhurst, is a native of Toronto. He joined the staff of Stedman's Ltd. in 1934 and since then has managed stores in Fort Erie, Strathroy, Renfrew and Gravenhurst, having been in Renfrew for 21 years. His wife is the former Helen Hunking of Oshawa and they have one daughter, Donna Marie, 20.

A hearty welcome is extended to Mr. and Mrs. Taylor and Donna, with best wishes for every success in their business venture.

Former halfback guest speaker

Rev. Robert Rumble, former halfback with the Ottawa Rough Riders and now with the Church for the Deaf in Toronto, will be the guest speaker at the Little Britain Mission in the Little Britain and Valentia United Church from Sunday, April 5th to Friday, April 10th.

Nestleton

Mr. and Mrs. Doug Fallis and family of Bowmanville, were visitors with Mr. and Mrs. Clarke Williams.

Sympathy of the community is extended to Mrs. Taylor and other relatives and friends in the passing of William Taylor.

Mr. and Mrs. Ernest Freer entertained three couples from the Square Dance group at their home.

Mr. and Mrs. Harry McLaughlin attended the Baccalaureate Service of the Ontario Agricultural College, Guelph. Their son Lawrence is a 1964 graduate of the College.

Mr. and Mrs. George Heaslip, Mr. and Mrs. Donald Thompson, Mr. and Mrs. Geo. Bowers, Mr. and Mrs. Clarke Williams, Mr. and Mrs. Richard Davison, Mrs. N. C. Marlow, Miss Ruth Pronitt and Mr. Marvin Nesbitt attended the Golden Wedding Anniversary celebration for Mr. and Mrs. James Harris in Lindsay.

Mrs. Wesley Campbell returned from an extended holiday with Dr. and Mrs. Robert Bonney and family of Galt.

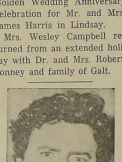

BRENDAN BEHAN

passed away at 41. They mourned for Mr. Behan in Dublin's pubs, in the theatres and in the world of letters. They wondered if they'd ever see the likes of their beloved Borstal Boy again.

NOTICED

(Continued from Page 1)

Incidently, as the circular letter also notes, "all work done on this project by Rotarians is donated free as a service to the community."

* * *

So there you have it gentle readers . . . a chance to win a free jet flight to Europe plus a $1,000 in cash to make the outing really enjoyable . . . Imagine all the souvenirs you could bring home! . . . . M-m-m-m-m!

* * *

As a matter of interest, the big free coffee contest which closed a week ago Saturday midnight saw only two of the thousands who entered it emerge winners. Those entitled to free coffee for a week at Lynn's Restaurant, William St. N., Lindsay, are: Al Montgomery, 101 Short Ave., and E. V. Warrilow, 41 Cambridge St. S., Lindsay. (Sorry Cratton Miller, it was a good try.) The phoney Beatle is A. R. (Bert) Bennett, alias "[illegible] brook Stoltzfuss, alias Amos Moosmilk . . . etc. He is currently en route home from Sarasota, Florida and scheduled to fold his wings and land in Lindsay on or about April 1st. Happy coffee drinking, you two lucky winners! Bert has promised to pick up the tab before he beetles off again.

Bunch of livewires

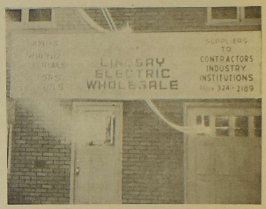

Just looking at th picture above, one would get the impression that the Lindsay Electrical Wholesale on Peel St. had a bunch of live wires connected with it. The picture is, of course, a fluke. It was caused by an incorrect camera setting but, as is often the case under such circumstances, all was not necessarily lost. In any event those connected with the firm do seem to be like a "bunch of live wires."

Downeyville's Irish Concert riot of mirth and music

The annual Irish concert, sponsored by the Catholic Women's League of Downeyville, entertained in the parish hall with Paul McGuire as M.C.

Presented in three parts, the first part of the programme featured school children of the parish and was made up of songs, dances and musical numbers. Outstanding was "Just Listen", presented by six-year-old Irish Leprechaun James Dorgan, accompanied by his uncle, accordionist Frank Richards.

The young people from the high school presented the second portion of the programme, which featured variety numbers and choruses. A duet by James and Robert Fitch was followed by an amusing act entitled, "Something new", with Frank Richards and Noel Lucas in comic costumes as man and wife. This brought the house down.

Soloists for the evening were Bunny Mallory, Mary Harrington, Gene O'Leary, Thomas Carroll and Leo Herlihey. Their Irish songs were well received and each individual gave an excellent performance.

The third part of the programme consisted of a three act comedy, "Henry's Mail Order Wife". In the cast were Paul Murtha, Alvin Perdue, Tim Dorgan Jr., Mrs. Paul Moriarty, Mrs. Vera Morrissey and Paul Morrissey.

The pianists were Mrs. Walter Herlihey and Leo Herlihey, and Thomas Farquharson of Whitby, won a radio. Miss Eleanor Harrington sold the winning ticket.

At the conclusion, the Country Gentlemen orchestra played for the dace which followed

CLASSIFIED ADVERTISING RATES

CASH RATES

Birth Notices, Engagement Notices, Death Notices, Cards of Thanks, In Memoriam Notices and Classified Advertisements: 4 cents per word for each insertion plus 1 cent per word per insertion in the Thursday Post or Thursday Post Weekend Supplement.

SPECIAL VALUE

2 cents per word for six consecutive insertions in the Daily Post plus one insertion in both the Thursday Post and Thursday Post Weekend Supplement.

Maximum charge for the Thursday Post or Thursday Post Weekend Supplement 50 cents.
10 cents for Box Number
Count each set of figures as one word
Minimum charge 50 cents.

Locals, Engagements, Births, Marriages, Deaths, In Memoriam notices, etc. should be written clearly or typewritten and copy brought or forwarded to office to avoid any possibility of error.

Front Page Classifieds
(OVERFLOW)

FOR SALE

OPEN UNTIL 9 P.M.
MONDAY — FRIDAY

THIS WEEK'S SPECIALS

1964 - 1200 Sunroof Deluxe, Demo.
1964 - 1500 T.S. Sunroof, radio, seat belts, Demo.
1962 - Deluxe, radio, many extras - $1395.00.
1961 - 1200 Custom - $895.00.
1960 - Volkswagen Bus, Deluxe, two-tone.
1960 - Austin A/40 - $595.
1958 - MGA, radio, seat belts, $895.
1956 - Cadillac, fully equipped, Coupe DeVille - $350.
1955 - Buick, 2 door Hardtop, blue and white -$395.
1955 - Plymouth, 6 cylinder, standard - $295.

OPEN UNTIL 9 P.M.
MONDAY — FRIDAY

HENRY'S AUTO SERVICE
117 Queen St. 324-5721

HOMES FOR SALE

Kawartha Drive — bungalow, large bright kitchen, plenty of cupboard area, 2 lazy susans, all natural finish, built in stove and oven, laundry chute, dining area, living room, 4 pc. coloured bath with large vanity, 3 bedroom, full basement, laundry tubs, wired for washer and dryer, gas heat and hot water, carport, double drive. Lot 87 x 120 — house 1120 sq. ft. Asking $14,700.
Pottinger St. — 5 room brick bungalow, kitchen, dining area, living room, 3 bedrooms, 4 pc. bath, finished rec. room, grade entrance, oil heat, stone planter across the front, very large lot. Asking $14,000.
Maple Crescent — beautiful large 4 bedroom home, field stone front, kitchen has large eating area, very bright cheerful dining room opening onto stone patio, large living room, mahogany panelled rec. room, attached garage, $21,900.
Little Britain area—on county road, 4 room house in good condition, 25 acres, 10 cleared, apple trees, barn, full price $4,900.

O'CONNOR & O'CONNOR
Real Estate General Ins.
47 Lindsay St. 324-6191
(H101)

INCOME PROPERTIES

Storey-and-a-half red brick, North Ward, two apartments, both rented. Front apartment, three bedrooms, 4 pc. bath, modern kitchenette, dining room, and new, red brick sun porch, winterized. Rear apartment, one bedroom, 3-pc. bath, kitchen, large living room, separate entrance. Both have garages. All offers considered.
East Ward — $8,000 — Two storey dwelling with two apartments, one up, one down. Each have five rooms with 3-pc. bath. Both rented. All offers considered.
Two storey cement block dwelling with stone finish. Upstairs apartment, 5 rooms, 4-pc. bath, nicely decorated. Downstairs apartment, two bedrooms, living room, kitchen and 4-pc. bath. Basement, two-pc. bath, laundry room, two bedrooms. Oil heated, asking price $11,000.

FOR THESE AND OTHERS CALL
FOUND REALTY LTD.
324-2185
Open Evenings (H42)

FOR SALE

POLICE DOGS, 8 weeks old, purebred, not registered, Omemee 799-5337. (16318)

QUARTERS of Beef and sides of pork, top quality at lowest prices. We do a complete custom work, slaughtering, wrapping, marking, sharp freezing in our modern refrigeratorated inspected plant. Sutcliff's Little Britain, 32. (12905)

RANCH — 140 acres near Fenelon Falls, 10 acres of maple bush, 50 acres of working land, balance pasture with plenty of water and good barn, price $8,500, with terms. Call Leslie Knox, Dunsford 258-21 or Bernice Newton, Frost Agency, 324-3555. (H93)

SAWMILL — Complete with Walter Green edger, lumber rule, reasonable. Mrs. Lewis Jones, Phone 649-5662 (H4979)

TEENS SIZE 14 Spring Coat, 324-5245. (16190)

1949 SHULTZ House Trailer, Tandem 26' x 7'. Also 1957 Chev. Dump Truck. M. Webdale, Kirkfield, Ph. 438-3291. (H4890)

SIGNS FOR SALE — "For Rent, For Sale, Private Property, No Trespassing" etc., size 11 x 14 - 30 cents each, Daily Post. (22036)

SMALL HOUSE, nice lot, ½ mile from Lindsay, No. 7 Highway, drilled well, H.D. wiring, $2200, terms, Vern Wilson, 324-5391. (H113)

TRACTOR TIRE with rim and tube, size 11 x 36, perfect condition, reasonable, call 324-3350. (H45)

TYPEWRITER RIBBONS for sale 1st quality, full length, 65 cents each. Daily Post.

WEDDING INVITATIONS — Prompt, efficient service. Daily Post. (22037)

WHOLESALE PRICES AT LOW COST

56 Buick, 4 door hardtop, stick shift, $479.00.

56 Pontiac, 6 auto, radio, $297.00.

56 Pontiac, V-8 hardtop, stick, $289.00.

55 Olds. 4 door, hardtop, $224.00.

55 Desoto, excellent runner, $193.50.

55 Olds., radio, $398.00.

53 Olds., sedan, radio **$99.00.**

See Keith or Ron

SHARON MOTORS
129 Angeline N.
Lindsay
(16199)

FOR RENT

APARTMENT — 2 bedrooms, large living room, kitchen and bath room, evenings after 6 and Saturday 324-2608. (H112)

APARTMENT — 5 rooms, 3 piece bath, lights, water and heat, separate entrance, available now. Apply 108 Regent St., Lindsay. (16292)

1 BEDROOM APARTMENT, appliances, private entrance, evenings 324-4942. (16233)

APARTMENT ground floor, 61 William St. S., 324-6680. (16309)

FOR RENT

TWO BEDROOM heated apartment, centrally located, Phone 4-5139 or 4-3533. (16252)

BACHELOR APARTMENT, private entrance, furnished, North Ward, Dial 324-3640. (H99)

5 ROOM APARTMENT in modern apartment building, 2 bedrooms, private front and rear entrances, basement storage, locker and washing facilities, heat, T.V. outlet, stove and refrigerator provided. Phone: 324-3874 evenings, 324-3577 days. (H4973)

COTTAGE — new, 3 bedroom, hot water, electric heat, Sturgeon Lake, Long Beach, by season. Mrs. Thos. Worsley, RR2 Cameron, Phone 3R2. (16334)

4 ROOMED APARTMENT, central, 57 William St. S. (16324)

2 or 3 ROOM APARTMENT, heat, lights and water, 324-5155. (16293)

HEATED APARTMENT North Ward, modern, 2 bedrooms, laundry and storage facilities, Mrs Pyett, Ray Lawson Broker, 324-5248. (H51)

PASTURE — 200 acres, lots of water, Cecil O'Neill, RR5 Lindsay. (16259)

7 ROOM HOUSE in Seagrave, tenants with good reference. Brooklin 655-4753. (H41)

5 ROOM APARTMENT upstairs, heated, 324-5331. (16196)

2 ROOMS, furnished or unfurnished, lots of parking space, 324-5008. (H48)

2 ROOMS, kitchen privileges, gentleman preferred, 324-4626. (16255)

ROOMS FOR RENT, East Ward. Box 1967, Daily Post. (16277)

4 ROOMS and bath, H.D. wiring. Adults, 60 Russell St. E. (H117)

7 ROOM newly decorated house in village of Dunsford, convenient to schools, water on tap, oil furnace, available April 324-5636. (H82)

UPPER DUPLEX children welcome, available immediately, 324-4535 or 324-4470. (H39)

WORK WANTED

A RETIRED TEACHER wishes to tutor public school pupils. Box 1970, Daily Post. (16354)

CUSTOM Chain Sawing, Kenneth McKnight, 324-2362. (15914)

CHIMNEYS TO REPAIR, old and new, 324-5220 or 324-2520 (H126)

CUSTOM CORN PLANTING. Book now, guaranteed early, also hooking grain corn picking for 1964. James E. Graham, 324-3992. (16220)

EXPERIENCED bookkeeper desires permanent position. Apply Box 1966, Daily Post. (16258)

FOR GAS AND ELECTRIC welding see STAPLES MARINE & MACHINE SHOP SERVICE, Queen St. 324-5616. (16072)

FURNACES Vacuumed Cleaned. Chimneys cleaned. 24 hour service, Lindsay Furnace Cleaners 324-6082. Town or country. (H62)

HOUSEWORK or sewing, 324-5544. (H130)

HOUSEWORK or baby sitting, by day or week. 324-3118. (16226)

INTERIOR PAINTING and decorating, 324-4978. (16343)

TED'S VENETIAN BLINDS, cleaning and repairing. 324-2252. (H60)

YOUNG MAN, 21, desires steady employment of any kind. Apply Box 1692, Daily Post. (16201)

WORK WANTED

WILL BOARD mother and infant and look after baby while mother works, 324-5934. (H91)

YOUNG GIRL desires work on Saturdays. Apply Box 1968, Lindsay Daily Post. (16282)

HELP WANTED

BABY SITTER, can live-in. Phone Manilla 43R2 after 6. (16251)

MALE, high school student for summer work at Marina, including weekends May, June and September; full time July and August, Bobcaygeon, 738-2492. (H119)

PARTS MAN — For Implement and Automotive Dealership. Apply in own handwriting giving full particulars, age, experience, etc. Box 1965 Daily Post. (H88)

WANTED — housekeeper — live in — one adult. Central, Fairview 4-3854. (16356)

RELIABLE BABY SITTER to come in 5 days per week. Box 1971 Daily Post. (H128)

FEMALE HELP WANTED

GIRLS to operate sewing machines. Clean pleasant work. Apply Canadian Pyjama and Shirt Co. Ltd., 45 James St., Lindsay. (16296)

WANTED

DEAD STOCK, Burrett Fur Farm, payment on the spot, up to $20. for dead or crippled cows and horses according to size and condition. Small animals removed free. Don't accept promises — your animals are worth money. Phone long distance for Zenith 66550 (no charge to you or Peterborough 742-4330 collect). Dept. of Agic. Lic. 226C63. (H59)

GENERAL MECHANIC, specialized in tune ups, small repairs, good opportunity to advance. Apply Box 1967, Daily Post. (16198)

PASTURE for 20 head of Holstein heifers. Woodville 439-2189. (H4975)

PASTURE for 30 head, mostly yearlings. Harvey Purvis, Sunderland 49R10. (16284)

PIANO — Apartment size, upright with bench. Must be in good condition. Apply Box 1693. (16206)

RELIABLE LADY to baby sit 5 day week. Box 1964, Daily Post. (H71)

TALKING GREETING CARD. Talks when pulling thumb nail over tape., 56 Needham St. Phone 324-5371. (H116)

VACUUM CLEANER, for cash or trade Industrial floor scrubber 324-3791 after 12. (16177)

BOARDERS WANTED

BOARDER WANTED, girl preferred, 324-3207. (H81)

BOARDERS WANTED, 324-5008. (H47)

LIVESTOCK

14 HEREFORD CALVES Cambray 21R3. (16331)

POLLED SHORTHORN BULL, serviceable age. Robert Parkin, 11R12, Oakwood. (16281)

5 STOCKER YEARLINGS, 2 Hereford, 3 Holstein, approx. weight 2600 lbs., sell now will feed until pasture. Phone 324-4072. (H102)

3 STOCKER STEERS, 1 heifer will feed until grass, 799-5304. (16178)

8 GOOD STEERS approx. 1100 lbs., 14R12, Cambray. (16311)

2 REGISTERED Polled Hereford Bulls, dark red, John Shyne RR5, Lindsay, 799-5435. (16353)

PIGS, serviceable age, also chunks, 799-5411, after 6 p.m. (16351)

2 PUREBRED Hereford Heifers with papers, due in April and May 324-3971. (16350)

WANTED TO RENT

2 OR 3 BEDROOM COTTAGE, inside conveniences, safe beach July, 324-2580. (H63)

COTTAGE for season, located near Lindsay, must have safe beach. Apply Box 1690 Daily Post. (46)

SMALL FARM with barn, house and hydro, Lindsay district preferred, near highway or school bus route, lease with option to buy, possession by May 15th. Apply Box 1969, Lindsay Daily Post. (16317)
For sale

LOST

BEAGLE HOUND, male, black, white and tan, with small tic in ear, reward. Oakwood 19R2 collect. (H40)

PET BEAGLE, spade, brown, white and black, wearing harness, vicinity Angeline St. S., reward. 324-3890. (H53)

DIAMOND RING, Kent and William, Saturday evening, reward, 324-3695. (H124)

MONEY TO LOAN

FIRST MORTGAGE LOANS
Interest rates 7% to 7½%
Consult Mr. Maidens or
Mr. Gordon
Phone 324-2123
Victoria and Grey Trust
Company
(H65)

MORTGAGES
Funds available for first
and second mortgage loans
Reasonable interest rates.
Consult
W. J. Bundscho
Found Realty Ltd.
Phone 324-2185

TENDERS WANTED

TENDERS WANTED for caretaker for Emily Cemetery, Omemee, hourly wage, rate to apply to both caretaking and opening and closing of graves. Write stating hourly wage rate expected to: Sec.-Treas. C. Reeds, Omemee. Closing date for applications, Friday, April 10th, 1964. (H121)

AUCTION SALES

AUCTION SALE — Livestock and Implements, W. D. 45 Allis Chalmers tractor with manure loader, 1961 Hay conditioner, 1961 New Holland 616 Forage harvester, 1962 International baler, Allis Chalmers trail type power mower, Massey Harris 15 disc seed drill, milking equipment, full line of modern machinery, some poultry equipment, hay, wheat, 23 sheep, swine, some furniture, 15 head of Purebred and grade Jersey cattle, 10 mature cows, due March and April remainder yearlings and calves. Herd is registered vaccinated and blood tested. Property of Vernon C. Lowes, Lot 21, Con. 5, Emily Township, 6 miles west of Peterborough on No. 7 Highway, turn north at Fowler Corners, 1½ miles, on Saturday, April 4. Terms cash. No reserve. Machinery sale 12:30. Cattle sale at 3 p.m. For catalogue of this sale write Carl Hickson Auctioneer, Reaboro (H15)

Haliburton

Miss Karen Robertson of Ottawa is home for the holidays.

Mr. Howard Higgins of Powassan is home.

Mrs. L. Yarnold who has spent the winter in Oakville has returned home.

Miss Sheila Higgins of Toronto was home and attended the LaPorte and Higgins wedding.

Mrs. Bella Bernstein has been a visitor in Santa Monica, California.

Miss Sandra Archer was a visitor at her home here.

Mr. and Mrs. Cyril Crarey and daughter Lynn, visited Mr. and Mrs. Raymond Scott, Victoria Street.

Mrs. Lila Curry came home from the R.M.H. Lindsay, where she has been ill.

The new Legion Hall will hold their first bingo.

Bowling

LINDSAY LADIES LEAGUE
March 24th Results

Kay Brasier's team beat Doris Donaldson's 3 to 1. Marj. Coe led for Kay with 208 and Leona Richards for Doris with 235.

Betty Dorgan's team defeated Phyllis Montemiglio's unit 4 to 0. Muriel Jordan was high for Betty with 273. Margo Moxam was high for Phyllis with 182.

Bernice Beavis team took Vi Dermedy's 4 to 0. Ann Eagan was high for Bernice with 193. Vi topped her team with 224.

Marg Gassien and Ann Starkey's teams split points two each, Marg being high for her team with 210 and Edna Ainsworth for Ann with 186.

TEAM STANDINGS

Kay Brasier, 4th series, 18, total 71; Betty Dorgan 16, 54; Bernice Beavis 13, 57; Vi Dermedy 11, 50; Ann Starkey 11, 55; Phyllis Montemiglio 9, 53; Doris Donaldson 9, 41; Marg Gassien 9, 51.

Industrial League
March 25th Results
TEAMS STANDINGS

Beaver Lumber, won 5, 4th series 19, Total 109; Local 512 2, 12 108; Teom No. 6 5,21, 104; Union Carbide 2, 13, 103; I.G.A. 4, 28, 103; Central Hoted 3, 17, 90; United Autoworkers 2, 18, 58; Schultz Die Castings 5, 12, 53.

High Singles (Flat): M. Clarke 365, J. Becke 254, R. Clarke 289, C. McLeish 283, A. Hulland 265.

High Singles (W. Hcp.): M. Clarke 374, J. Becke 294, R. Clarke 239, C. McLeish 283, A. Hulland 269.

High Triples (Flat): M. Clarke 802, R. Clarke 738, J. Becke 704.

High Triples (W. Hcp.): M. Clarke 809, R. Clarke 738, J. Becke 704.

Averages: C. McLeish 250, R. Clarke 237, J. Becke 234, T. Rutter 231, T. Quibell 228, J. Coley 227, V. Pogue 226, W. Lytle 222, M. Graham 226, A. Bushey 220, J. Spratt 219.

MOOSE LEAGUE
Thursday March 26

Ladies' high single, Shirley Ellison, 234; High triple Ila Jones 582; high average, Ila Jones, 166.

Men's high triple, Sid Lees, 273; high triple, Cliff Green, 706; High average, Sid Lees, 190.

Games over 200; Nels Isaacson 237; Shirley Ellison 234; Bernice Wallace 204; Ila Jones 228; Lawrel Ludlow 233; Isobel Lodwick 207, Sid Lees 273, Tom Sharpe 205; Peter Bakogeorge 234 Cliff Green 228, 219 and 259.

Team standings: Golden Hawks 13, Shooting Stars 12, Hurricanes 12, Sabers 12, Comets 10, Spitfires 10, Vanguards 7, Dakotas 4.

● Fast dependable replacement service by experts with Duplate and curved safety glass.
FEE MOTORS LTD.
Phone FA 4-3533 Lindsay

Women's Work groups in more than 1,000 Canadian Red Cross Branches produced over 345,000 knitted and sewn articles last year for needy persons in Canada and 18 other countries.

SPECIAL
Pressure Pumps and Sump Pumps
Russel Minaker
Plumbing & Heating
90 William St. N.
Lindsay, Ont.

Jack Weaver
PLUMBING-HEATING
324-5236
1 WATER ST.

MON. EVENING, APRIL 6 at 7:30 pm

Thousands of Dollars Worth of Merchandise and Services Will Be Up For Auction By Telephone Bids Over CKLY Radio . . . 910 On Your Dial

Make sure you receive your list of items . . . to appear in
The Lindsay Daily Post..Friday, April 3
AND WEEKEND SUPPLEMENT
(Delivered to our country subscribers, Sat. April 4)
The Lindsay Daily Post. . . .Sat., April 4
The Lindsay Daily Post. . .Mon., April 6

Here are your Radio Auction Telephone Nos. to be used during auction.
324-3501 and 324-2178
With 8 Separate Lines to Serve You.

When I graduate from High School,

I'd like to work for a large organization — but would I get individual "coaching" to help me move right ahead?

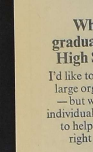

YES—that's one of the big advantages at Royal Bank

Royal Bank ranks as one of the world's largest financial institutions, with more than 1,100 branches in Canada and abroad.

Yet each Royal Bank branch operates much like a local business, with a relatively small staff.

This means that in the branch where you start, and others where you'll go for extra experience, your training and progress will be the personal concern of the manager. And he will help and encourage you in further studies, including special bank courses and training schools that give you valuable preparation for a banking career.

YOU CAN AIM FOR THE TOP AT THE ROYAL.

Most of our managers came to us right from High School, were put in charge of their first branch by their *mid-thirties*. Senior officers, right up to the top, started the same way.

At Royal Bank, your aptitude, your desire to work and get ahead, and your talent for dealing with people are the things that count.

Staff benefits include an outstanding pension plan — group life insurance — health and hospital insurance — generous sick leave and vacation policies.

For further details, ask at any Royal branch for our booklet, "Your Future in the Royal Bank". Or have a talk with any Royal Bank manager about the interesting work and the human and financial rewards awaiting you in the challenging, growing field of modern banking.

ROYAL BANK

TV LOGS

CFTO - TV
CHANNEL 9

Monday, March 30

8:30—Focus and Morning Report
8:30—Cartoons
8:45—Miss Helen
9:00—Romper Room
9:30—Playtime with Uncle Bobby
11:00—Morning Magazine
12:00—Noonday Report
12:30—I Love Lucy
1:00—December Bride:
1:30—Our House
2:00—The Millionaire
2:30—Douglas Fairbanks Presents
3:00—Here's Looking At You
3:30—People In Conflict
4:00—Mickey Mouse Club
4:30—Kiddo
5:00—Channel 9 Theatre
"Great Guns" Laurel and Hardy
6:30—News, Weather, Sports.
7:00—The Farmer's Daughter
7:30—Burke's Law
8:30—McHale's Navy
9:00—Phil Silvers Show
9:30—Take a Chance
10:00—Dr. Kildare
11:00—CTV National News
11:15—Metro Final
11:35—Sports, Beefs and Bouquets
11:40—Pierre Berton Show

Tuesday March 31

8:30—Focus and Morning Report
8:30—Cartoons
8:40—Miss Helen
9:00—Romper Room
9:30—Playtime With Uncle Bobby
11:00—Morning Magazine
12:00—Noonday Report
12:30—I Love Lucy
1:00—December Bride
1:30—Our House
2:00—The Millionaire
2:30—Douglas Fairbanks Presents
3:00—Here's Looking at You
3:30—People In Conflict
4:00—Mickey Mouse Club
4:30—Kiddo
5:00—Channel 9 Theatre
"Kill the Umpire" — William Bendix, Una Merkel.
6:30—News, Weather, Sports.
7:00—The Littlest Hobo
7:30—Tuesday Night At The Movies.
"Operation Mad Ball" — Jack Lemon, Ernie Kovaks.
9:30—Jory Bishop Show:
10:05—Eleventh Hour
11:00—CTV National News
11:15—Metro Final
11:35—Sports Beefs & Bouquets
11:40—Pierre Berton Show

CHEX - TV
CHANNEL 12

Monday, March 30

10:00—An Affair of Honour
10:30—Chez Helene
10:45—Nursery
11:00—Romper Room
12:00—Cartoons
12:10—Noonday
12:30—Stage 12
The Golden Hawk—Rhonda Fleming, Sterling Hayden
2:00—Password
2:30—Calendar
3:00—Take 30
3:30—Friendly Giant
3:45—Misterogers
4:00—This Living World
4:30—Seahunt
5:00—Razzle Dazzle
5:30—Opinion—Gary Kirker
6:00—Summing Up
6:30—Sugarfoot—
7:30—Don Messer
8:00—Garry Moore
9:00—Playdate
10:00—Inquiry
10:30—Guest
11:00—CBC News
11:15—Summing Up
11:30—Late Movie:
Buck Privates Come Home—Abbott & Costello

Tuesday March 31

10:00—A Day For The Infant
10:30—Chez Helene
10:45—Nursery School Time
11:00—Romper Room
12:00—Cartoons
12:10—Noonday
12:30—Stage 12
Always A Bride—Peggy Cummins, Terrence Morgan
2:00—Password
2:30—Calendar
3:00—Take Thirty
3:30—Friendly Giant
3:45—Misterogers
4:00—Fireball XI5,
4:30—Seahunt
5:00—Razzle Dazzle
5:30—White Hunter
6:00—Summing Up
6:30—Gallant Men
7:30—To Tell The Truth
8:00—Patty Duke
8:30—Ben Casey
9:30—Front Page
10:00—News Magazine
10:30—Destruction of the Indian
11:00—CBC TV News
11:15—Weather, News and Sports
11:30—Late Movie:
I Believe In You—Celia Johnston, Cecil Parker.

CKVR - TV
CHANNEL 3

Monday, March 30

9:15—Test Pattern
9:30—Ed Allen Time
10:00—An Affair of Honour
10:30—Chez Helene
10:45—Nursery School
11:00—Romper Room
12:00—Popeye's Party
12:15—Noonday Report
12:30—Movie
A Bullet is Waiting—Gene Bimmons, Rory Calhoun
2:00—Password
2:30—Scarlet Hill
3:00—Take 30
3:30—Friendly Giant
3:45—Misterogers
4:00—This Living World
4:30—Popeye's Party
5:00—Razzle Dazzle
5:30—Cheyenne
6:30—News, Weather, Sports
7:00—My Favorite Martian
7:30—Don Messer's Jubilee
8:00—Garry Moore Show
9:00—Playdate
10:00—Inquiry
10:30—Andy Griffith Show
11:00—CBC TV News
11:15—Weather, Sports, News
11:30—M. Squad

Tuesday March 31

9:15—Test Pattern
9:30—Ed Allen Time
10:00—A Day for the Infant
10:30—Chez Helene
10:45—Nursery School
11:00—Romper Room
12:00—Popeye's Party
12:15—Noonday Report
12:30—Movie
Invisible Agent —Ilona Massey, John Hall
2:00—Password
2:30—Scarlet Hill
3:00—Take 30.
3:30—Friendly Giant
3:45—Misterogers
4:00—Fireball XL-5.
4:30—Popeye's Party
5:00—Razzle Dazzle
5:30—Gunsmoke
6:30—News, Weather, Sports
7:00—Hennesey
7:30—Petticoat Junction
8:00—Patty Duke
8:30—Ben Casey
9:30—Front Page Challenge
10:00—Newsmagazine
10:30—T.B.A.
11:00—CBC TV News
11:15—Weather, Sports, News
11:30—Mike Hammer

Powles Corners

Mr. and Mrs. Lloyd Pogue and daughter, Mary Lou, visited Mr. and Mrs. Howard Lang at Cobourg.

Miss Janice Johnston visited at the home of Mr. and Mrs. Mel Runney near Glenarm.

Mr. Bruce Cooper has returned home after spending several weeks vacation in Florida.

NIAGARA LOANS

Always there with ready cash...

For Home Redecorating or any good reason

$50.00 to $5,000.00

NIAGARA FINANCE COMPANY LIMITED

240 Branches from Coast to Coast

NF-8442

57 Kent St. W. 324-3539

TREAT YOURSELF TO AN ENJOYABLE EVENING AT THE CANADIANA!

How many minutes are you from the luxurious Canadiana Motor Hotel? It's really just a short, pleasant drive. Dine in the magnificent glass-enclosed dining room . . . enjoy delicious Continental and Canadian dishes. Afterwards . . . relax in the intimate Blue Room. Treat yourself to an evening at the Canadiana soon!

LICENCED UNDER THE LIQUOR LICENCE ACT

the Canadiana MOTOR HOTEL

Right on Hwy 401 at Kennedy Rd. Agincourt, Ont. Tel 291-1171 Area Code 416

Leafs got jump on Montreal and kept pressure on

"We've won games on the road before—we'll just have to win another one".

"That's the way Montreal Coach 'Toe' Blake looks at the situation as his National Hockey League Champions prepare to leave this afternoon for Toronto and the third of their best of seven semi-final series with the Maple Leafs.

The Maple Leafs, third place finishers in the regular schedule, did an about face Saturday night to down the Canadiens, 2-1, and even the series at a game each.

"Actually we've been playing better on the road recently than we have here at home", Blake added.

The last three times Montreal has played the Leafs in Toronto they shut them out twice and then dropped a 1-0 thriller in which both goalies were sensational. In all, the Canadiens won three of seven starts in Toronto this season while the Leafs won only one of seven in Montreal.

Blake thought the Canadiens played well enough to win Saturday's game but pointed that the Leafs got the jump on them early and kept the pressure on them. But to many observers, the Canadiens were a different team than the one which blanked Toronto 2-0 in the opener.

Compounding the Habs troubles is the loss of left winger Gilles Tremblay who is out of action for the rest of the playoffs with a broken ankle.

"It's an entirely different injury", said forum physiotherapist Bill Head. "The first injury was further up the leg. This time it's a fracture".

Sunday baseball

In yesterday's exhibition baseball activity-St. Louis edged Milwaukee, 6-5, in 11 innings . . . Minnesota topped the Los Angeles Dodgers, 3-1 . . . The New York Yankees beat Cincinnati, 6-4 . . . The New York Mets topped Washington, 8-3 . . . Pittsburgh whipped Philadelphia, 13-4 . . . Detroit won a doubleheader from the Chicago White Sox 2-1, and 3-0 . . . Kansas City nipped Houston's "A" team, 2-1 . . . Baltimore edged Houston's "B" team 2-1 . . . the Chicago Cubs downed San Francisco, 11-7 . . . Boston defeated the Los Angeles Angels "A" team, 6-4 in 13 innings . . . and Cleveland downed the Los Angeles "B" team, 7-6

—UPI.

The Canadian Red Cross serves our community, our nation and the world through active humanitarian deeds.

DIRECT BUS SERVICE TO PICTON

O.H.A. JUNIOR C PLAYOFFS

LINDSAY LIONS vs PICTON MERCHANTS

THURSDAY, APRIL 2nd

Leave Lindsay Bus Terminal 6 p.m. Sharp

Reservations Necessary

Call Union Bus Terminal 324-3658

Lions play wide open hockey, win second tilt 3-1 at home

Lindsay Lions played wide open hockey for three full periods Friday night to edge Picton Merchants 3 to 1 and tie their best of seven quarter finals at one game each at the Kiwanis Arena. The Lions scored once in each period to gain the win while holding the Merchants to their lone goal early in the third period.

Friday night's game was a sizeling contest from start to finish as the eleven man Picton squad skated with the Lions throughout. Lary Holmes in the Picton goal stopped enough rubbed to win a couple of games as the Lions unleashed a shooting barrage unequalled this season. In the first period the Lions out-shot the Merchants twenty to four for a one to nothing lead. Picton had their best effort in the second period getting fourteen shots at goalie Wayne Jackett while Holmes handled seventeen, missing only one. In the final period the margin was twenty-three to ten for the Lions with each team scoring once. Penalties over the route were six to the Lions and five to the Merchants including one major to the Merchants.

Hustling left winger Craig Gartshore opened the scoring again for the Lions finally beating goalie Holmes at fifteen-forty-five of the first period on Rick Purdy's pass-out. Bob Brown of the Merchants was finishing the third minute of his seven minute sentence for high sticking and spearing Ray McCabe when the goal was scored.

The Lions defended three one-man shortages in the second period that gave the visitors a better offensive showing but goalie Jackett held fast. Ray McCabe scored the only goal of the period when he carried Don Bowry's pass-up into enemy territory and fired a bouncing shot from ten feet out that fooled Holmes at eighteen minutes and nine seconds of the period.

A scrambly goal at five-twenty of the third period for Picton ripped the game wide open again when Hayno tipped Bob Brown's goal mouth pass into the net. The Lions roared back and regained their two goal lead just eighteen seconds later with Ray McCabe completing a Pillsworth to Babcock to McCabe pattern that had Holmes baffled. A minor penalty to the Lions at eleven and three, and one to Picton at seventeen-forty-one failed to change the score.

The Lions know now that this hand-picked Picton crew are not the push-overs that they were predicted to be. After their third period let-up in the first game the Lions showed marked improvement Friday night and are making a good come-back after their two-week lay off. So far the Picton Merchants have been harder to handle than the Aurora Tigers were. True, The Lions have not been in as good form as they were against Aurora, but the Merchants tendency to play scrambly hockey can still give the Lions plenty of trouble and the series could easily go to six or seven games.

SCORING SUMMARY

1st. period: 1, Lindsay, Gartshore from Purdy, 15:45; Penalties: Lemke (boarding) 5:09; Bain (interference) 5:48; Bain (high stick) 12:08; Sainsbury (high stick) 12:08; Brown (high stick and spearing) 12:46.

2nd Period: 2. Lindsay, McCabe from Bowry, 18:09; Penalties: Purdy (high stick) 1:13; Gartshore (boarding) 7:50; McLeish (elbowing) 9:38.

3rd period: 3 Picton, Hayno from Brown 5:20; 4. Lindsay, McCabe from Babcock and Pillsworth, 5:38; Penalties: Bowry (holding) 11:03; O'Grady (holding) 17:41.

Referee Jack Shropshire and Hugh McElwain of Toronto.

Next Game

The third game of the series is slated for the Kiwanis Arena tomorrow (Tuesday) night as Lindsay won the toss for the odd game. Already the Arena Commission is moving to provide more spectator accomodation for future home games. Saturday morning a work crew moved in and already have the high band-stand partially removed. It is expected that by to-morrow night it will be lowered to level of the boards and two or three rows of standing room will be provided in that area.

Fourth At Picton

The fourth game of the set goes at Picton Thursday night while the fifth game back at Lindsay has been set over to Saturday night. Bus fares and tickets to the Thursday night game in Picton are available at the Union Bus Terminal.

The Scorecard

NATIONAL HOCKEY LEAGUE

Monday's Schedule

No games scheduled.

PLAYOFF STANDINGS

(Semifinal, Best of Seven)

	W	L
Toronto	1	1
Montreal	1	1
Chicago	1	1
Detroit	1	1

Sunday's Results

Detroit 5, Chicago 4, (only game scheduled).

AMERICAN HOCKEY LEAGUE

Monday's Schedule

No games scheduled.

FINAL REGULAR SEASON STANDINGS

Eastern Division

	W	L	T	Pts
Quebec	41	30	1	83
Hershey	36	31	5	77
Providence	32	35	5	69
Baltimore	32	37	3	67
Springfield	23	44	5	51

Western Division

	W	L	T	Pts
Pittsburgh	40	29	3	83
Rochester	40	30	2	82
Cleveland	37	30	5	79
Buffalo	25	40	7	57

Sunday's Results

Buffalo 6, Quebec 5; Baltimore 4, Providence 3; Rochester 4, Cleveland 2; Pitsburgh 4, Springfield 1.

THOUGHT FOR TODAY

American novelist Willa Cather said: "Winter lies too long in country towns; hangs on until it is stale and shabby, old and sullen."

—UPI

EXPERT BODY & FENDER REPAIR SERVICE

- OUR PAINT JOBS TOPS
- OUR PRICES MODERATE
- OUR WORKMANSHIP UNEQUALLED

MANLEY MOTORS

76 WILLIAM ST. N. 324-3548

O.M.L. N.A.L.

Flo-glaze "LEAVES NO BRUSH MARKS"

COLORIZER PAINTS

1322 COLORS TO CHOOSE FROM

NOW AVAILABLE FROM:

VICTORIA BUILDERS' SUPPLIES & EQUIPMENT CO.

65 Glenelg St. W., Lindsay, Ont. Phone 324-4126

SEE—STAN. BRAUNTON FOR SERVICE.

FREE

BOX SPRING or MATTRESS

Buy One Mattress at Regular Price Receive Either a Box Spring or Mattress — FREE.

COURTS

FURNITURE AND APPLIANCES

LINDSAY LIONS LIGHT BULB SALE

Tues., Wed., Thursday, Friday Mar. 31st April 1st 2nd, 3rd

Lion Members Will Call at Your Home

Your purchase of a $2.00 Bag of Light Bulbs will help the Lindsay Lions Club insure your children of adequate and proper care of eyesight.

Support the Lion "Bag-O-Bulbs" Campaign!

WELCOME THE LIONS WHEN THEY CALL AT YOUR DOOR

OUR LONG EXPERIENCE IN ESTATES WORK CAN BE OF REAL VALUE TO YOU IN SETTLING YOUR ESTATE
VICTORIA and GREY TRUST

The Lindsay Daily Post

"LOCAL NEWS FIRST, LAST AND FOREMOST"

324-2127
BUILDING SUPPLIES
FINNEY LUMBER
CUSTOM BUILT COTTAGES
108 ANGELINE ST. S. LINDSAY

69TH YEAR, NO. 70 | ESTABLISHED 1896 | TUESDAY, MARCH 31ST, 1964 | 5¢ Per Copy, 25¢ Per Week Delivered

FINEST ADVERTISING VALUE IN FIVE COUNTIES

FRONT PAGE CLASSIFIEDS

Phone 324-2114 before 11 a.m. for service that day
RATES: Page 7

$50,000 FIRE LEVELS SUNDERLAND BARN

FOR SALE

A GOOD PORTABLE trade in automatic record player, $27.50. Trade-in T.Vs. excellent condition $69.00. Others from $39.00. Trade-in chesterfield suites specials to clear Tangney Furniture. (H85)

AFRICAN VIOLETS, choice plants and fresh cut leaves. Mrs. G. Thibadeau, RR6 Lindsay, 324-2096. (H58)

BOWES & COCKS
Gallery of Homes
Realtors
Kent St. Lindsay
See our
Display ad
on Page 3
(H56)

1956 CHEV., hardtop, 324-3493. (16209)

BRAND NEW Kitchen Suites, chrome or bronze, large table, 36 x 60, 5 pieces complete, $46.00. L. Berenbaum, 44 William St. N. (16278)

BUSINESS Stationery, letter heads, envelopes, statements business cards. For prompt efficient service, call Daily Post. (22038)

1960 BUICK Convertible, in outstanding condition, for sale only because owner has taken delivery of '64 model 324-4463. (H68)

CRESCENT COURT SUBDIVISION
Superior building lots.
More features than any other Lindsay location:
1. Town water and sewer installed to lot lines.
2. No local improvement taxes.
3. UNDERGROUND Bell Telephone and Hydro lines.
4. Paved road.
5. Large lots.
6. Situate across from Parkview School and Park.
7. Approved for C.M.H.A. building loans.
8. Free estimates on house construction costs.
Choose on of these fine lots now.
THE D. J. WARNER CO. LTD.
Phone 324-6197
Evenings 324-3767
(H148)

CARS — SPECIAL MODELS AT WESTERN'S MERCURY
1962 Chevrolet convertible, V-8 engine, power equipped.
1962 Ford convertible V-8 fully powered.
1960 Pontiac 4 door station wagon, as new.
1958 Chevrolet Impala, 2 door hard top, show room condition.
50 cars to choose from
Western's Mercury, Lindsay

1949 CHEV. for sale, 324-2347. (H149)

1951 CHEV. TRUCK, one ton $225. B. Van Halteren, 324-3969. (H4993)

CLOSED-IN, 2 Wheel Trailer, 324-4819. (16200)

FOR SALE

Chev. 60 Belair, sedan, very attractive car, low mileage with all original tires.

Volkswagen 61 deluxe model in excellent condition.

Chev. 58 Biscayne sedan, two-tone original finish, exceptionally good condition in all respects.

Pontiac 57 sedan, low mileage, runs like new, see this before buying.

Meteor 56 sedan, newly finished, in top condition throughout.

Chev. 55 deluxe sedan, fully equipped, outstanding condition in all respects.

The above, and many other one owner vehicles have been thoroughly re-conditioned and carry G.M. O.K. warranty.

Also see us for better buys plus immediate delivery on new cars.

FALLS MOTORS
Chev., Olds., Envoy Sales and Service
Fenelon Falls
(H108)

1952 CHEV., good condition, 104 Regent St., Lindsay. (16242)

1951 CHEV Truck, one ton, 324-3969. (16357)

1962 CHEVY 6, 4-door; 1961 Rambler American; 1960 Chevy station wagon; 1958 Meteor 2 door, hardtop; 1957 Pontiac, hardtop; with radio; 1957 Chrysler with radio, 4 door; 1958 Volkswagen deluxe 1957 Volkswagen deluxe. Leo's B.A. Station, Bobcaygeon Rd. (H100)

CHOICE BUILDING LOTS — Champlain Heights, a registered plan, 4 miles from Lindsay on Highway 36, beautiful panoramic view, overlooking Sturgeon Lake, Phone 324-2430 after six. (16189)

CUSTOM FOWL PICKING Garnet Dunseith, RR2 Oakwood. (16070)

57 DODGE, 6 cylinder, standard transmission, 324-3214. (16348)

DINING ROOM SUITE, China cabinet, buffet, 6 chairs and table. Phone 61R12. Oakwood. (16204)

57 DODGE Custom Royal, 1958 panel delivery, 1948 Mercury ½ ton, Ford tractor with plough. City Service Station, Lindsay St. S. (H78)

EAVESTROUGHING - repairs, re-roofing and new work. Dell roofing, eavestrough Phone 324-5293. (H4909)

EXTRA LARGE FRESH, white or brown eggs, delivered, 324-3035. (H131)

FINDLAY GAS RANGE $65. 324-6044. (H92)

FOR SALE

FARMS FOR SALE
100 acres all tillable, 60 acres, ploughed. Brick home, 7 rooms, large barn, hen house, piggery, drive shed. Many shade trees. $10,500, down payment $7,000. Immediate possession.

133 acres — 100 tillable 2 storey, brick home, good barn cement stabling, water pressure throughout, extra cattle shed, drive shed, garage, spring pond, river borders property, $16,500. Good terms.

For these and others call
A. Strassburger, Broker
129 Elgin St. W., Lindsay.
324-6371 or Ross Hay
324-3496
(H110)

$6,900 with good terms, 7 room insul brick home in west ward, oil furnace, hardwood and tile floors, H.D. wiring, double garage. This home must be sold to close estate.

A new 5 room brick bungalow, electric heated, finished rec. room 14 x 26. This home has many extras, priced to sell or will take an older home in trade.

For these and many more homes in town also good selection of cottages, farms and service stations, call
L. S. Snelgrove Co. Ltd.
Realtors
142 Kent St. W. Lindsay
324-3239
(H98)

FOR SALE
Let us quote you on building **A NEW HOME.** We have serviced lots from $600. up. Also ½ acre lots for V.L.A. homes. Call our office Anytime.

2 Storey Brick, 6 rooms, 3 pce. bath, close to public and high schools. Full basement, new ags furnace. Garage. $8950.—$1000 down. $65.00 monthly.

1½ storey home, 7 rooms, 4 piece bath, oil heating, garage, 66 ft. lot. Needs some repairs—. $1500. down.

We have buyers waiting for bungalows in all districts in town.

A. Strassburger, Broker
129 Elgin St. W., Lindsay.
324-6371 or Ross Hay
324-3496
(H109)

GIRL'S COAT, Red laminated, size 14, 4 Melbourne St. E. (H83)

GIRL'S Pink Coat, 12-14, pink dress size 12, Boy's spring coat set 3x, good condition, reasonable, 324-5902. (H140)

GIRL'S LAMINATED Spring coat, blue, size 14, good condition, reasonable, 324-2015 after 6.30. (16273)

FLAT BOTTOM Boat, motor and trailer, 324-6310. (H4916)

FOR SALE

'58 FORD, V-8, good condition. Grenville Bell, Cambray 3R3. (16328)

1957 FORD 2 door, 1957 Austin sedan, 1955 Chev. 2 door hardtop, 1955 Monarch, full power, cheap, 324-2202. (H103)

Frigidaire Refrigerator semi-defrost, electric stove, 4 burner, window oven, clock and timer, etc. Both like new, 324-6559. (H127)

FULLY EQUIPPED and furnished lakefront, 3 bedroom cottage, 14 miles from Lindsay. Apply Robert J. Parkin 11R12 Oakwood. (16280)

1955 FORD V-8, new license, small body, very good condition, 2 exhaust, radio, 6 wheels paint and body good. Big value $300 or $225 and trade for anything $75 value, sickness reason for selling. Private 324-5750. (H123)

GOOD MIXED HAY and straw, also horse hay delivered, Orillia 326-2625 after 8 p.m. (16158)

GIRL'S ROSE COAT, size 12, 15R111 Manilla. (16248)

HAY. Phone Dunsford 34R2. (16397)

1956 HILLMAN HUSKIE, mechanically sound body in fair condition, 324-5708 between 6 and 8 p.m. (16027)

INCOME HOME, with separate upper and lower apartments, in excellent condition, 2 bedrooms in each, modern kitchen, many extras, double garage, good residential location, 324-4245. (16401)

KAWARTHA LAKES—Motel eight modern units plus owners modern home, sensibly priced, owner will consider home or summer cottage or both as part down payment. Box 1973, Daily Post. (H75)

MARTINDALES
GAS and OIL HEATING SALES and SERVICE
Lennox Furnaces
5 year payment plan
Phone 324-4386
(H64)

53 MONARCH, cheap, 324-5947. (4H949)

OFFICE EQUIPMENT, Typewriters, Adders, Cashiers, Duplicators, Cheque Writers, Computemeters. Three hundred new and used. We buy, sell, rent, service. Hamilton Office Equipment, 137 Brock South, Whitby, Ont. MO 8-5849. (H146)

49 PLYMOUTH, 4-door, '64 plates, good tires, in running condition. Phone 9R13 Cambray after 6 p.m. (H95)

POLICE DOGS, 8 weeks old, purebred, not registered, Omemee 799-5337. (16318)

Five generations at Easter party

Five generations of the Munro family attended an Easter party at the home of Mr. and Mrs. Clare Munro, R.R. 5, Lindsay, on Sunday. Clifford Munro paid a flying visit from Chicago to be present. Next to him is Mrs. Munro's mother, Mrs. Emily Holman, with her great-great granddaughter Kelly, Mrs. Larry Bovie and Mrs. Clare Munro.

Minden looks ahead, new carnival dates set

The 1965 Minden Winter Carnival will be held on January 29th, 30th and 31st, 1965, it was decided at a meeting of the carnival committee in Minden.

The committee reviewed improvements and added attractions for the carnival and will meet again immediately after the summer months to incorporate the plans, at which time a meeting of interested perons will be held to obtain further suggestions.

Mrs. Wynn Lahay was nominated chairman of a promotion committee for the Minden Winter Carnival.

Queen of the 1964 carnival, Miss Beverley Boyko of Haliburton, will be enjoying a visit to Toronto in April with transportation donataed by Algar and Colonial Coach Lines and accommodation donated by Westbury Hotel in Toronto. In addition she will receive tickets to the O'Keefe Centre, Miss Boyko will be met by representatives of the Ontario Department of Travel and Publicity and Prime Minister John Robarts.

Weather outlook

Lake Ontario Regions, Lindsay Area: Variable cloudiness and a few snow flurries today. Clear and cold tonight. Wednesday sunny with a few cloudy periods. Winds light variable today becoming north 15 tonight and Wednesday. Low tonight at St. Catharines 25, Hamilton 20, Trenton 18, Peterborough 15.

400 pigs lost, cow, calves also casualties

A $50,000 fire levelled a alrge barn on the farm of George Davidson of Sunderland early this morning destroying over 400 pigs, a cow and 15 calves. Mrs. Davidson told "The Post" her husband had awakened during the night when he heard noises and noticed the flames through the window.

Sunderland fire brigade answered the call at 3.30 a.m. and Fire Chief Carl Umphrey said the fire was too far advanced to do much about and the firemen concentrated on saving other buildings in the area. The fire chief said he had been unable to determine the cause of the fire.

George Davidson's farm is located on the town line between Brock and Reach townships, just east of No. 7 and 12 highways. Two pumpers from Sunderland and a tank truck from Reach were at the fire.

Mrs. Davidson said it was a disastrous loss and said the insurance they carried wouldn't be adequate to cover the loss they have sustained.

First class mail rate hike deferred until later date

Ottawa March 31–(UPI)–The post office says an increase in first class postal rates, scheduled to go into effect April 1st, has been deferred because of the pressure of government business.

The forecast increase would have done away with the four cent local first class mail rate and made all first class matter subject to the five cent rate.

A post office spokesman said that Post-master-General J. R. Nicholson had been unable to introduce amendments to the Postal Act in time for the April 1st deadline, because of the backlog of other government business. All first and second class postal rates are set by parliament and changes must be authorized by parliament.

The third class mail rates, however, will be changed effective tomorrow, since they do not require parliamentary approval. Third class mail includes flyers, advertising material, and greeting cards that are unsealed. The rate goes up from two to three cents.

The spokesman said the post office had received representations against the increase from organized direct-mail advertisers, but had gone ahead with the increase despite the protests.

The post office policy, the spokesman explained, is that advertising material should not be subsidized by the taxpayer. It is felt that the three cent rate will allow the post office to break even on the handling of third class mail.

The first class increase was

(Please turn to page 6)

The above photo is of an Easter window display on Lindsay's main street with a distinct difference. It was arranged by Lindsay Glass and Mirror and the focal point was a painting of Jesus Christ reported to have been made from the "shroud of Turin". According to Mrs. Gladys Jefferies, the painting is steeped in legend and the possessor is supposed to be acutely aware of the imminence of his or death as their time approaches. An interesting feature of the painting is that as one stands and contemplates the eyes, they appear to open and close. Mrs. Jefferies says this does not occur if an unbeliever is in the presence of the believers in the divinity of Christ who may be viewing the picture . . . The eyes then remain closed even when gazed upon by the believing. Mrs. Jefferies says she has been asked many times to sell the picture but that its next possessor has already been arranged—Mr. J. G. Gauvreau, of Lindsay.

"Moderately strong" new quake recorded off the West coast

(United Press International)

University of California scientists have reported a "moderately strong" earthquake early this morning (4:05 EST) centered between Vancouver Island and Queen Charlotte Island off the western coast of Canada.

The quake registered between six and six-and-a-quarter points on an earthquake intensity measuring device at the university. Doctor Don Turcotte, seismologist at the school, said the tremblor was not an aftershock of last Friday's disastrous Alaskan quake.

Turcotte said the quake probably caused little damage since it was centered in the Pacific some 970 miles northwest of Berkeley.

In Alaska, a constant stream of air force cargo planes is shuffling supplies into the badly battered southern quake areas. The death toll now stands at 63 confirmed, with 68 persons missing and believed dead in California and Oregon from quake produced tidal waves.

In Seward, coastguardsmen are keeping watchful eyes on a potentially dangerous film of diesel and jet fuel that spilled in Cook inlet from quake ruptured fuel tanks.

COMBINED PAID CIRCULATION AVERAGE
FOURTH QUARTER 1963—6178
SUBJECT TO A.B.C. AUDIT

FOR MORE CLASSIFIEDS TURN TO PAGE 7

Editorials, Features

The Lindsay Daily Post
An Independent Newspaper published daily except Sundays and legal holidays at Lindsay, Ontario.
The Thursday Post
published on Wednesdays
WITH A WEEKEND SUPPLEMENT
by Messrs. Wilson & Wilson Limited
Members of the Audit Bureau of Circulation
Members of Canadian Daily Newspaper Association
"Authorized as second class mail, Post Office Department, Ottawa."

SUBSCRIPTION RATES

DAILY POST	THURSDAY POST With Weekend Supplement
By carrier boy 25¢ per week	By mail in Counties of Victoria, Haliburton, Peterborough, Durham and Ontario.
BY MAIL	One year $2.50
Six months $3.00	Three years $5.75
One year $5.00	By mail elsewhere in Canada and U.S.A. $4.00 per year in advance.
Within the counties of Victoria, Haliburton, Peterborough, Durham and Ontario	
Elsewhere—One year $8.00	

Dial 324-2113, 324-2114 or 324-2115

TUESDAY, MARCH 31ST, 1964

EDITORIAL . . .

WHY THE NEED FOR SECRECY?

It is always somewhat disturbing when a public body requests that information be withheld from the public when the reason for such action is not apparent. Such a request was made last week by a Victoria County Council committee dealing with the hiring of an architect to submit proposals for increasing the accommodation offered by the county court house. According to available information, the architectural firm was engaged after having been chosen from among several seeking the job. Also according to a report of the development, the committee agreed on the amount to be paid the firm for its services and thus committed public funds to be spent. This, in our opinion, constitutes the finalization of a public contract and any need for secrecy in disclosing either the name of the architectural firm or the amount it is to receive for its services can only be regarded as obscure, if not completely unwarranted.

In years gone by, and citing Lindsay Council as an example of how such matters were handled, tenders for any tenderable contract were opened and read in council (with the press present) and the details of each tender recorded. The matter was then either referred to the proper committee for study and action or acted upon at that time. In either event, there was never any secrecy as to how much was involved or who got the contract. This always seemed like a clean-cut way of handling public business. What's wrong with doing business that way now where public money is being spent?

There may be no grounds for entertaining dark thoughts concerning the county committee's architectural undertakings but refusal to make public details of the arrangement naturally gives rise to some wonderment. The committee would increase in stature in the public eye by taking off the check reins and making all the facts available. Surely there is nothing to hide in such a relatively small matter—What possible complications could arise from letting the name of the successful architectural firm be known, together with the amount to be paid for its services.

• • •

Reports and Remarks . . .

BRITAIN'S GROWNING FAMILY OF MAN-MADE FIBRES

Is your suit made from wood pulp, or your new spring creation from petroleum extracts, a by-product of coal, or maybe from trees and oil?

Whatever the derivation, it is likely to be one of the growing British family of man-made fibres now used in clothes and furnishing, household textiles and carpets.

In a spring issue booklet "Facts About Man-Made Fibres", Britain's Man-Made Fibres Federation reveals that these stretch from viscose rayon, the first-born of the family, and made from wood pulp by Courtaulds, Ltd., to the newest wonder-child of the polypropylene group (from I.C.I., Ltd.), made from a gas which is a by-product of oil. The new range in this line grows almost daily, and has now gone through ropes and cords, and fishing nets, to the latest to appear in the shops—blankets for your beds! Man-made fibres go into the shops under some 17 trade names in Britain, while some are also imported into the country to compete for the $700 million-a-year market in this field. Export of British man-made fibres ran to approximately $187 million last year.

—A London Letter

Next time your group goes by bus
call
FRED DENURE
324-5836
HE GIVES THE BEST SERVICE

Awaiting Spring Break-up

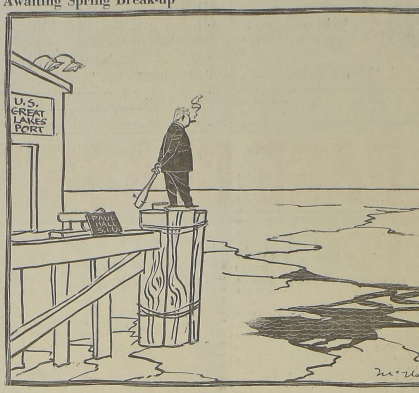

Zion Fenelon

Mr. and Mrs. George Palmer and Miss Mildred Palmer were guests at the home of Mr. and Mrs. Morley Moynes, also Mr. and Mrs. Colin McMacMillan, of Lindsay.

Pleased to hear that Mrs. Donald McMillan, of Palestine, who is a patient in St. Joseph's Hospital, Peterboro, is improving nicely.

Mrs. Morley Moynes, Mrs. Keith Parkin, Mrs. Howard Henry, Mrs. Elmer Moynes Mrs. Theo Watson, were visitors at the home of Mrs. Garfield Henry.

Mr. and Mrs. Albert Boston of North York are visiting Albert's parents, Mr. and Mrs. Bert Boston.

Mr. and Mrs. Al Wood and children of Barrie, visited Mrs. Wood's parents, Mr. and Mrs. E. Wessell.

Mr. anad Mrs. Wes Black and children, were visitors at the home of Mr. and Mrs. Mel Rumney.

Mrs. Lowes of Toronto, is visiting her mother and brother, Mrs. H. McLean and Howard. Mrs. McLean has been in poor health lately.

Several people from this area attended the Cantata "Messiah" held in Fenelon United Church.

Mr. and Mrs. Alex Burnett and daughter of Toronto, visited their parents, Mr. and Mrs. Graham Burnett and Mr. and Mrs. Wes Webster.

Mr. and Mrs. Mac Moynes returned home from Florida, where they have been vacationing since late in January.

World Weather

London 36, cloudy; Paris 37, cloudy; Berlin 37, clear; Copenhagen 34, snow; Rome 54, cloudy; Athens 59, cloudy; Moscow 32, cloudy; Amsterdam 37, cloudy; Tokyo 68, cloudy.

Remember way back when

MARCH 31, 1914

Town Commissioner Williams has devised a plan whereby our pavements will be more satisfactorily cleaned during the summer. He has invented a devise or attachment which can be fitted on the bottom of one of the watering carts and operated by the driver in such a manner as to give a more uniform cleaning. The council last night considered the scheme a good one and the Board of Works was given the authority to permit the Commissioner to install the flusher.

New Crossing On Queen Street

The Board of Works obtained permission of the council last night to construct a crossing in front of No. 109 Queen St. Owing to the absence of a suitable crossing the residents of that point were virtually isolated and were unable to get out.

Iron Railing Installed

A very dangerous spot on St. Patrick St., near Colborne St. will receive immediate attention from the Board of Works. There is a deep open ditch at this point which is a source of danger to children as well as grown ups. Holes had been placed in the walk when constructed, for a railing and it was decided last night that an iron railing be installed.

MARCH 31 1939

"We have orders to lay charges against all motorists who are without their 1939 License plates after today, Provincial Constable David Adair told the Post. "The people have had a long time to get the new plates and there is no excuse for being without them." A fine of as high as $50.00 may be imposed upon anyone not having new license plates on their car; if it is in use after March 31st. The license issuer is having his annual headache today as the last-minute motorists constitute a rushing business on his office. All day long he will be rushed and line-up has been noticed at the office at various times.

Motorists Beat Tax Deadline

Lindsay motorists are driving to the various service stations of the town today filling up their tanks to the brim before the extra gas tax is imposed. The tax takes effect at midnight tonight and the garages of the town are experiencing a business boom as the gas sales go springing up. The extra two cents per gallon is sufficient to send motorists hurrying to get filled up before the midnight deadline. Premier Hepburn yesterday gave formal notice of a two cent rise in the present Ontario gasoline tax of six cents.

M. SULE CONSTRUCTION LTD.
65 Glenelg St. W. Lindsay, Ont.
GENERAL CONTRACTORS
Commercial • Industrial • Residential
ADDITIONS or ALTERATIONS
CALL
324-3191
FOR ESTIMATES

CUT FOOD COSTS!
CHAMBERS FOOD CLUB
Most Complete Club In Existence
WITH FREEZERS from $174
INVESTIGATE BEFORE YOU INVEST
J. BARBEAU
(REPRESENTATIVE)
Call Mrs. Milner — 324-3203
4 PLANTS: PETERBOROUGH - OSHAWA - SCARBORO COOKSVILLE
Welcome The Chambers Folks

DIRECT BUS SERVICE TO PICTON
O.H.A. JUNIOR C PLAYOFFS
LINDSAY LIONS
vs
PICTON MERCHANTS
THURSDAY, APRIL 2nd
Leave Lindsay Bus Terminal 6 p.m. Sharp
Reservations Necessary
Call Union Bus Terminal

FREE
BOX SPRING
or
MATTRESS
Buy One Mattress at Regular Price
Receive Either a Box Spring
or Mattress — FREE.
COURTS
FURNITURE AND APPLIANCES

DIRECTORY
Business and Professional
AUCTIONEERS
CHAS. and KEN LAMB LICENSED AUCTIONEERS AND VALUATORS
Sales Conducted Anywhere at Reasonable Rates
DIAL 324-2530 or 324-3555
BUILDING CONTRACTORS
JOHN R. JACK CONSTRUCTION LTD.
Custom Home Builders.
Phone: Lindsay 324-6244 — Toronto 284-4263
BARRISTERS & SOLICITORS
FROST, INRIG AND GORWILL
169 Kent Street W., LINDSAY, Ontario. Dial 324-3193
Hon. Leslie M. Frost, P.C., Q.C.
George F. W. Inrig, B.A., LL.B., M.C.L.
J. Richard Gorwill, LL.B.
FULTON, McQUARRIE and HILL
324-2151 13 Lindsay Street North, Lindsay 324-2139
A. M. Fulton, B.A., Q.C. E. D. Fulton, B.A., Q.C.
J. A. McQuarrie, B.A., Q.C. E. C. Hill, B.A., So.
DONALD J. WARNER B.A., L.L.B.
Barrister & Solicitor
Farmers' Union Bldg. 17-18 Peel St. Lindsay 324-6196
Branch Office Omemee Thursday Afternoon 799-5751
A. B. PATTERSON
Barrister, Solicitor & Notary Public
16 RUSSELL ST. W. LINDSAY. DIAL 324-4404
DONALD J. FINN, B.A., L.L.B.,
Barrister, Solicitor, Notary Public
Minden, Ontario. Telephone 289
M. J. Cunningham B.A., L.L.B.
Barrister, Solicitor and Notary Public
PHONE 324-3216
136 Kent St. W. (Above Central Fruit Market)
ACCOUNTANTS
WARD, WATSON & RATHWELL
CHARTERED ACCOUNTANTS
87 ADELAIDE ST. N. LINDSAY, ONT.
TEL. 324-3579
G. B. Ward, C.A. Toronto Partner
B. A. Watson, C.A. Resident Partner
J. R. Rathwell, C.A. Resident Partner
GUNN, ROBERTS and CO.
Chartered Accountants
Montreal, Toronto, Chatham, Calgary and Vancouver
INSURANCE
FROST INSURANCE AGENCIES, LTD.
REAL ESTATE — INSURANCE
324-2535 A. ROY BROOM NIGHTS 324-3554
SURVEYORS
SMITH & SMITH
ONTARIO LAND SURVEYORS
Oliver Smith, O.L.S. Eldon Smith, B.A.Sc., O.L.S.
Angeline St N., Lindsay. P.O. Box 34 Phone 324-2511
WILLIAM R. COE
Ontario Land Surveyor
Office and Residence: 17 Short Avenue, Lindsay
Telephone 324-6152
TAXI
LINDSAY TAXI . . . 324-6251
(Owned and Operated by Claude McMahon)
Prompt Courteous Service
PLUMBING
P and P Licenced Master Plumber
• Good Prices • All Our Work Guaranteed
No Job Too Small — Too Large — Too Late or Too Early
Phone Cambray 7r14—Lindsay 324-4810 after 5:00 p.m.
CHARTERED BUS TOURS
FRED DENURE TOURS
Modern Coaches For All Size Groups — Phone 324-5836
Check the Coming Events Column for forthcoming trips.

POST CIRCULATION

EXTRACTS
FROM AUDIT REPORT
BY THE AUDIT BUREAU OF CIRCULATIONS

	DAILY POST	THURSDAY POST
4th Quarter 1944	1,481	1,897
4th " 1945	1,653	1,794
4th " 1946	1,734	2,370
4th " 1947	1,952	2,722
4th " 1948	2,135	2,773
4th " 1949	2,130	2,637
4th " 1950	2,355	2,805
4th " 1951	2,462	2,671
4th " 1952	2,490	2,018
4th " 1953	2,512	2,582
4th " 1954	2,457	2,523
4th " 1955	2,257	2,469
4th " 1956	2,409	2,414
4th " 1957	2,459	2,622
4th " 1958	2,172	2,659
4th " 1959	2,493	3,276
4th " 1960	2,600	3,331
4th " 1961	2,565	2,774
4th " 1962	2,660	3,063
4th " 1963	2,823	3,335
Net Paid Circulation Average For Feb. 1964	2,891	3,477

AS FILED WITH THE AUDIT BUREAU OF CIRCULATION. SUBJECT TO AUDIT

Chatterbox

by Millicent

LADYFINGERS

3 egg yolks; ½ c. sugar; 1 tsp. vanilla; ½ tsp. lemon extract; ⅔ c. sifted cake flour; 3 egg whites; dash of salt; 3 tbs. sugar; confectioners' sugar.

Set oven at slow (300 deg. F.). Grease and flour two large cooky sheets. Beat egg yolks, ½ cup sugar, vanilla, and lemon extract in medium-sized bowl until very thick and light. Fold in sifted cake flour. Beat egg whites and salt in second bowl until foamy. Beat in 3 tablespoons sugar gradually, beating well after each addition. Continue beating until mixture is glossy and stiff peaks form when beater is lifted out. Stir one quarter egg-white mixture into egg-yolk mixture; gently fold in remainder. Spoon batter into pastry bag with large tip. Press onto greased and floured cooky sheets into strips ½-inch wide and 3½ inches long. Sprinkle with confectioners' sugar. Bake 20 to 25 minutes, or until a delicate golden brown. Remove from oven. Transfer to wire racks. Cool slightly. Sprinkle again with confectioners' sugar. Cool completely. Makes 2 dozen ladyfingers. Delicious when two are put together with tart jam or jelly.

• • •

When the meal is finished, the napkin, crumpled slightly to indicate use, is placed beside the plate or cup. Never refold the napkin to its original state. When the hostess places her napkin on the table, it indicates the meal is finished and she is about to rise. During the meal, when the hostess places her knife and fork (tines up) diagonally across the plate, it indicates that she has finished the course, and the guests should soon follow her lead. Should guests help with serving and with the dishes afterward? The answer is no. A gracious hostess makes her guests feel pampered, as if the best — including a respite from chores — is none too good for them. Should a guest offer to help? When the hostess excuses herself to look after a meal or refreshments, you may say "May I be of help? "Never insist. If your offer is declined, it need not be repeated. Do not follow the hostess into the dining room or kitchen unless she asks you to do so. A hostess may discourage the guest who wants to follow her by saying: "Thank you, but I work best when I am alone in the kitchen."

• • •

FASHION HINT

The at-home shoe steps into the spring fashion picture. The low cut flats, airy sandals, lady-like boot-shoes peek out from glamorous lounge suites, long hostess skirts and other separates.

THIS WEEK'S SPECIAL
POT MUMS
1.94 each
Hick's Flowerland
Angeline St. S. Lindsay

Announcements

At Rest

MOORE, Mabel — Entered into rest at Lindsay on Monday, Mar. 30th, 1964. Mabel Moore, beloved wife of Harry Moore of Fenelon Falls, dear sister of Ella (Mrs. James Fell) of Bury's Green, Eva (Mrs. Alex Thurston) and Gertrude (Mrs. Alex Flett) both of Fenelon Falls. Resting at the Platten Funeral Home, Fenelon Falls for funeral service on Thursday, April 2nd, at 2 p.m. Interment Fenelon Falls Cemetery. (H150)

Birth Notice

WEBSTER — Carl and Joan announce the arrival of a son William John on March 18, 1964. A brother for Richard. (H143)

BEAUTY TIP

Devote an hour at least twice a week for a leisure beauty bath. Care for your finger and toe nails, for your skin and your face while soaking in the tub.

HOUSEHOLD SCRAPBOOK

Washing Furniture

A good solution for washing furniture can be made by mixing one quart of boiling water, three tablespoons of linseed oil, and one tablespoon of turpentine. Wash only one section at a time with a soft piece of flannel dipped into the solution; then dry with a soft cloth.

Substitute Cream

If you find you are out of cream for your coffee, beat the yolk of an egg until light, then add a teaspoon of sugar and a little water. Place a portion of this in the cups before pouring your coffee.

Tarnish Preventive

The tarnishing of gold and silver slippers can be forstalled if the shoes are kept well wrapped in old stockings while they're not in use.

Marriage

Announcement

Mr. Kenneth J. Webb announces the marriage of his sister, Nora Jean, Reg. N., to Mr. Clarence (Nick) Telford on Thursday, the twenty-sixth of March, nineteen hundred and sixty-four at Peterborough, Ontario.

Victoria Road

Mr. and Mrs. Jim McPhail Maste Dale West and Mr. Murray Thompson, all of Toronto, visited their relatives, Mrs. Jean Thompson. While here they motored to Peterboro where they visited briefly with friends.

Mr. Henderson King and son Garry of Centralia, spent a brief time in the village recently. They visited with relatives and friends.

A good turnout was had at the recent Euchre Party sponsored by the W.A. of St. Thomas' Anglican Church which was held in the Township Hall. There were about twelve tables of players. Ladies 1st prize was awarded to Mrs. Bill Baldwin; Ladies 2nd: Mrs. F. Brown; Men's 1st went to Russell Forman and the men's 2nd to Fred Anker; tell. Consolatoin prize was won by Jack Ryan. A lunch was served by the Ladies at the conclusion of a pleasant evening.

Mr. and Mrs. Chas. Wilkinson and family of Trenton spent the holiday here visiting with reatives.

Personal

Miss E. Stubbings, of Toronto, spent Easter weekend with her niece Miss Elsie Stubbings of St. Paul Street.

When Hydro Showtime is presented at the Academy Theatre on Thursday, April 2nd, at 8 p.m. the presentation will be sponsored by the Lindsay Hydro-Electric Commission under the auspices of the Order of the Eastern Star "Coronation Chapter". A highlight of the informative and entertaining programme will be the interesting demonstrations by Miss Louise Miller, one of Ontario Hydro's Home Economists. Hydro Showtime, featuring Louise Miller offers an excellent opportunity to see and learn all about today's modern electrical servants. Tickets go on sale at Kent Cleaners all day Thursday and will be available at the Academy Theatre Box Office as long as they last that evening. All proceeds go for Eastern Star benevolent work.

Minden

The Minden Kinsmen Club entertained a large crowd at their anniversary bingo, with special prizes and models wearing their latest Easter bonnets and followed by coffee and donuts.

Miss Curry is home again after several weeks at Richmond Hill following the death of her sister.

Mrs. Molly Noice and Miss Ida Noice are home after a pleasant holiday in the south.

Sympathy of the community to Mrs. Russell Harrison on the death of her brother.

ZELLER'S
RETAILERS TO THRIFTY CANADIANS
EASTER HOLIDAY SPECIAL
LADIES
MOHAIR CARDIGANS
Values to 12.99
7.77
CHARGE - IT

11 attend Manilla WI

Manilla (PNS) — The March meeting of Manilla Women's Institute was held at the home of Mrs. P. Brown in Cresswell with an attendance of 11. The 1st Vice-President, Mrs. F. Nixon was in the chair and opened the meeting with the singing of the Institute Ode followed by the Mary Stuart Collect and the Lord's Prayer in unison. The motto "buried Seeds Grow but Buried Talents Never Do" was given by Mrs. M. White. She gave a very interesting address, and impressed upon us that we should all use our God-given talents and not hide them under a bushel by saying "I can't and I don't, Think I can". The roll-call was answered by discussions on New Canadian Products.

The Secretary-Treasurer, Mrs. M. Philp read the minutes of February meeting, which were approved as read, followed by the treasurer's report and correspondence dealt with. Mrs. F. Nixon thanked the ladies for the gifts presented to the 4H Club at the February meeting, and said how much she had enjoyed working with the girls during the past season. A discussion took place regarding a Cultural Course for Farm Women and Courses on "More About Finishes", "Window Treatment" and "Block Printing". It was moved and seconded that the Nominating Committee for 1964 and 1965 season would be Mrs. Donald Murray, Mrs. Percy Brown and Mrs. Robt. English. Arrangements were made to hold a Euchre Party in Manilla Hall and a Committee was arranged to take care of the proceedings. The annual meeting is to be held in Manilla Hall, when the yearly reports will be turned in. A collection of pennies was received for the "Pennies for Friendship" project, followed by the regular collection of fees. A paper was prepared by Mrs. Emma Cameron on "Ontario", and was read in her absence by Mrs. Nixon.

The entertainment portion of the meeting followed with the singing of some old familiar songs, led by Mrs. P. Brown. This was followed by a poem "Talents" read by Mrs. A. Dixon, which coincided with the paper given by Mrs. White at the opening of the meeting. Miss Jean Murray arranged a contest on "Canadian Author's Homes and Royal Babies", which was won by Mrs. F. Nixon. Mrs R. Wood, President brought reports from the District Annual Meeting in Lindsay, and the different matters were dealt with.

The meeting closed with the singing of the Institute Grace, and a vote of thanks to the hostess, Mrs. Brown. Refreshments were served by the Social Convenors, Mrs. A. Dixon and Miss J. Murray, and a social half hour enjoyed over the tea cups.

Lochlin

Mr. and Mrs. Jack Dart and family and Mr. Ron Burke, of Oshawa, visited their parents, Mr. and Mrs. Cecil Burk.

Mr. and Mrs. Bev McElwain and Glenda, of Huntsville, were visitors with her parents, Mr. and Mrs. Everett Burk.

Mr. and Mrs. Clark Miller and Lisa, of Oakville, were visitors with her parents, Mr. and Mrs. Harvey Minaker.

Miss Connie Dugan and friend, of Toronto, visited her mother, Mrs. Ross Dugan and they attended the funeral of her grandfather the late Freeman Trumball in Minden.

Messrs. Grant Barker and Tom Woolocott of Cambray, visited Mr. and Mrs. Cecil Burk.

Bowes & Cocks REALTOR
THE Gallery of Homes REALTOR

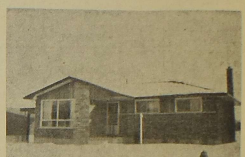

MAPLE CRESCENT
Attractive appearance. Convenient design. Bright living room, 3 bedrooms, kitchen with view and every convenience. Carport, laundry, and playroom in high dry basement. TV Tower, patio and grounds landscaped. $14,900. Terms arranged.
Call DERRICK TAYLOR for Details — 324-6145.

REQUESTS FOR COTTAGES ARE ROLLING IN
and if you are considering selling your cottage this season call Harvey Dawe 324-6145 and arrange to have your cottage listed.

$1,800.00 DOWN
on this new bungalow with 6 rooms and a recreation area in the basement complete with fireplace. Living room, 3 nice size bedrooms, dining room and kitchen with sufficient cupboards. Laundry tube in the basement. Latest 1964 ceramic tile pattern in the 4 piece bath and all electric heat. Carries for $105. a month.
Dial HARVEY DAWE at 324-6145 for further information.

COUNTRY LIVING
$1000.00 down. Repay $50.00 monthly. Only 10 minutes from Lindsay. Storey and a half home in excellent condition. 3 bedrooms, kitchen with cupboards, living room and 3 piece bath, also small barn. 1 acre of real good garden soil. Asking price only $5200.00.
For further details call JIM GRAHAM at 324-6145.

100 ACRE FARM
Asking price $7000.00. Owner moving to the city. 90 acres workable, pond that never goes dry. Large barn with steel roof. Owner anxious for an offer.
For further details Call JIM GRAHAM at 324-6145.

Bowes & Cocks Limited
REAL ESTATE — MORTGAGES — GENERAL INSURANCE
129 Kent Street Phone 324-6145
Open This Evening Until 9 p.m.

Look at the savings at
MORLEY GREAVES

ODDS and ENDS Sale!
Oh! WHAT BARGAINS

Silex STEAM & DRY IRON Regular 12.95 9.95
General Electric 5-tube ELECTRIC RADIOS Regular 27.95 19.95
Westclox Electric KITCHEN CLOCKS G. E. Bedroom Clocks 4.95
PINUP, T.V., BULLET LAMPS 2.95
General Electric HAIR DRYERS Regular 19.95 13.50
SILEX BLENDETTE Regular 15.95 11.95
Crest CAN OPENERS 12.95
Electrohome Automatic 4-speed Portable RECORD PLAYERS Regular 59.95 49.50
West-Bend Automatic Coffee Percolators 8.95
ROOM HEATERS Portable with Fan Regular 12.95 9.95
TRANSISTOR RADIOS 8 Trs. Reg. 29.50 22.50; 6 Trs. Reg. 24.50 18.50
Hoover 2-brush FLOOR POLISHERS Regular 32.95 24.95
LIGHT FIXTURES Kitchen, Bedroom, Hall, Outside, Bathroom Regular to 4.00 Sale 1.95
Men's Schick Double Head ELECTRIC RAZORS 9.50

MANY MORE TREMENDOUS SAVINGS!
MORLEY GREAVES CO. LTD.
KENT ST. W. LINDSAY

HOW TO BE WELCOME WHEREVER YOU GO

Phone first! Family or friends, doctor, dentist, hairdresser, garage—you lighten the load of a busy day when you know you're expected because you've called before. (And there are so many things you can settle over the phone without even having to go out!) It's hard to believe, isn't it, that there was a time when people *didn't* have a phone!

BELL
BUILT, MANAGED AND OWNED BY CANADIANS

Locals & Coming Events

Chartered bus to Yorkdale Shopping Centre, Toronto, Saturday April 4. Call Fred DeNure 324-5836. (H80)

Follow the Lions to Picton on Thursday April 2nd, by chartered coach. For tickets and information, please see Spencer Norris at Benson Hotel Lobby, or phone Fred DeNure 324-5836. (H122)

Dance every Sat. night, Legion Hall, Omemee Falls. All teenagers, no slag, from 9 to 12. Purvis Orchestra, Sunderland. Admission $2.00. (H67)

We had so much fun we are going again. Next mystery trip by chartered bus Sunday April 5 Call Fred DeNure, 324-5836. (H2645)

Ranger rummage sale. Friday, April 3, 6.30 p.m. to 10 p.m., Saturday April 4, 10.30 a.m. to 6 p.m. St. Mary's Auditorium. (H118)

Reserve Wednesday, April 1st Spring Fantasy Tea. Rebekah Lodge, I.O.O.F. Hall, 2 - 5.30 p.m. Tables, home cooking, gift and bazaar, hostess and candy and country store, accept this invitation and bring your friends Door and tea cup prizes. (H79)

Shareholders in the Eldon Union Telephone Co. Ltd., are being notified to mail their certificates to the secretary, M. N. Campbell, Box 5, Woodville, Ontario, so that money remaining in the treasury may be divided among shareholders. (H73)

Victoria County Naturalist Club, Monday, April 6, L.C.V.I. 8 p.m. Birds and Bird Recognition by Bob Colvin. Everyone welcome. (16400)

Euchre Oddfellows temple, Monday, April 6, 8 p.m. Prizes and lunch. Admission 50c. Auspices Lindsay Oddfellows. (16398)

April Fools skating party, Dunsford arena, Wed. April 1st, 7 p.m. to 9 p.m. (H142)

NEED A HOUSE? Check the WANT ADS

Minor hockey rundown

Exhibition games feature end-of-season events

The Squirt White Stars and Squirt Blue Bombers replayed a game Tuesday night that ended in a tie and could not be broken even after over-time was played. The White Stars won by the score of two to nothing. Scoring for the Stars were Norman Winklareth and Gord Eason.

Thursday night, in he Bantam League, the first game was an exhibition game between the Blue Blazers and the Black Knights. The Blazers won by the score of two to nothing. Scoring for the Blazers were Allan McIntyre and Harry Dunk. The Knight's only goal was scored by Bob Drury. The second game was a playoff game. The Blue Bombers defeated the Red Indians by the score of three to one. Scoring for the Bombers were Dale Tracey, Steve Tomblyn and Doug Purdy. The Indian's only goal was scored by Carl McMann.

In the Midget league, the Blue Bomber's played an exhibition game against the Bantam All Stars. The Stars won by the score of six to three.

Scoring for the Stars were Jim Morease with four, Jim Crawford and Doug Kent with singles. The Bomber's goals were scored by Jim McGregor, Gord Rodd and Tom Paton. In the second game, the Red Indians were victorious over the Green Hornets by the score of seven to four. Scoring for the Indians were Clint Parcells with three, Bruce Cameron with a pair, and singles to Pat McDonald and Terry Gaynor. The Hornet's goals were scored by Darian Hulland with a pair, Wayne Kemp and Don Bell with singles.

On Friday, two exhibition games were played. In the first game the Squirt All Stars defeated the Peewee Blue Bombers by the score of eight to one. Scoring for the Stars were Bill Abercrombie with three, with singles going to Doug Price, Bill Davis, George Corneil, Gord James and Dave Ellis. The Bomber's only goal was scored by Tim Tracey. In the second game, the Peewee All Stars defeated the Bantam Green Hornets by the score of seven to one. Scoring for the Stars were Jim Willis with a hat trick, Mike Raby with a pair, and singles going to Al Worsley and Danny Coulson.

On Saturday, the Peewee league continued their playoffs. In the first game, the Black Knights won an exhibition game against the Red Indians by the score of ten to four. Scoring for the Knights were John Saville, Danny Ferguson, Ross Cameron, Gary Pageant and Dave Ferguson all collected a pair each. The Indian's goals were scored by Greg Tamblyn. The second game was a sudden death game between the Lions and the Blue Blazers. The Blazers won by the score of four to two. The Blazer's goals were scored by Murray McIntyre. In the second sudden death game, the Tigers defeated the Green Hornets by the score of six to two. Scoring for the Tigers were Don Hussey with a pair, Victor Welton, Bob Mosley, Kent Gilliam and Doug Burns with singles. The Hornets goals were scored by Terry Henessey and Larry Welsh.

In the Squirt league, two exhibition games were played. One was between the Green Hornets and the Blue Bombers. The score ended in a tie. Scoring for the Hornets were Steve O'Leary with a hat trick and Bob Clark with a single.

The Bomber's goals were scored by Brad Rhodes with a pair, Greg Welton and Leal Baker with singles. In the second exhibition game, the Stars defeated the Black Knights by the score of four to two. Scoring for the Stars were Norm Winklareth with a hat trick and Jeff Simpson collected a single. The Knight's goals were scored by Ed Crowley with a pair and Paul Tracey with a single. The third game was a playoff game between the Red Indians and the Blue Blazers. The Blazers won by the score of eight to five. Scoring for the Blazers was Mike Walsh with six, Jim Langley and Bill Staples netted singles. The Indians goals were scored by John Hanovan with two, Steve Callaghan, Joe Costerman and Bob. Walworth each netted singles.

In the Atom league, there were two exhibition games and one playoff game. In the first exhibition game, the Blue Bombers and Blue Blazers played to a two all tie. Scoring for the Bombers were Ricky Grieves and John Sergeant. The Blazer's goals were scored by Jim Coombs. In the second game the Green Hornets defeated the Black Knights by the score of nine to four. Scoring for the Hornets were Steve Doyle with a hat trick, Tony Sabovitch and Ray Pageant with a pair each, Richard Peters and Greg McKenzie each with singles The Knights goals were scored by Dave Maloney and Doug Sinclair with two each. The third game was a playoff game between the Red Indians and the Stars. The Indians won by the score of five to one. Scoring for the Indians were Jim Cosgrove with a pair, Randy Lewis and Danny Noble, and Richard DeGrout each scored singles. The Star's only goal was netted by Ricky Bellamy.

Undergo surgery

Race car drivers Roger McCluskey and Don Branson each underwent surgery Monday for injuries suffered in mishaps at the Reading, Pennsylvania, fairgrounds Sunday. Both operations were to reduce compound arm fractures. Both drivers were reported in satisfactory condition.

At the Indianapolis Speedway, Len Sutton powered a rear engined Offenhauser to an unofficial course record Monday of 154-point-nine miles per hour. —UPI

HI and LO

The high and low overnight temperature readings were 20 and 12.

Toronto architect chosen to make preliminary report

A Toronto architect has been chosen to inspect and make a preliminary report on the Victoria County Court House within the next few weeks to determine the requirements for additional space.

The court house and the county home have been on the "drawing board" of the county council for some time now as expansion to both these buildings is regarded by members as inevitable.

At a joint meeting of the County Home and Property Committees last week, it was decided to have the architectural firm bring in a comprehensive report on the court house building requirements to help county council decide at their next metting.

The joint comittees had invited seven architectural companies to submit qualifications and sat in session for the most part of the day interviewing them.

"They seem to be so competent, and efficient", commented Clerk F. Weldon, "that it is going to be a difficult task to choose one, as all have excellent qualifications".

(The committee asked the press that the name of the architect chosen and the cost of the report not be mentioned at this time.)

It was decided to let the preliminary report on the county home ride until after the meeting with the Home Committee and the home inspector, at which time the architect would be chosen.

It was also noted that the architect making the preliminary reports would not necessarily be chosen to plan the expansion program, but if this turned out to be the case, the cost of the report would be deducted from the total charged by the company, usually 6% of the total cost of the project.

Belts two triples to pace New York over Cincinnati

(United Press International)

In games yesterday, Jerry Lumpe belted two triples to pace Detroit over Cincinnati, 6 to 3 — the New York Yankees downed Philadelphia 4 to 2 as Whitey Ford worked three shutout innings for the Yanks — and the Los Angeles Dodgers got a run in the 12th frame for a 7 to 6 decision over the New York Mets. Milwaukee came up with three runs in the top of the tenth for a 4 to 1 win over Kansas City — Minnesota outslugged Pittsburgh 7 to 3 — and rookie Tony Horton's ninth inning homer gave Boston an 8 to 7 win over the Chicago Cubs.

Elsewhere, Baltimore sailed into extra innings all tied up with Washington at five apiece but came out with a 14 to 5 victory as the Orioles exploded for nine runs in the top of the tenth. The Chicago White Sox edged St. Louis 2 to 1 and San Francisco continued on its early spring rampage with a 10 to 2 win over Cleveland. In other baseball news, the Chicago Cubs have asked waivers on utility infielder Bob Asprome for the purpose of giving him his unconditional release.

RMH to have own newspaper, quarterly issue

The Ross Memorial Hospital is to have its own newspaper, a quarterly edition for distribution to the board governors, members of the medical staff, hospital staff and members of the women's auxiliary.

It was aproved by the board after Administrator Eric Freeborn stressed the value of such a publication both as a public relations tool and as an effective means of communication within the hospital. He said the publication would comprise four pages, the front and back containing hospital material of a general nature leaving the inside pages free for local hospital news.

Mr. Freeborn recommended a budget of $300 be set aside to cover costs of the publication.

Minden

Mr. and Mrs. Don Kellett and Moyer Hewitt visited at their homes in the village.

Mr. and Mrs. Ted Johnston Ray and Ruth, visited with her parents the Fred Wrights.

A plaque was unveiled in a ceremony at the Archie Stouffer Public School to honour the late Mrs. Shaver.

Sympathy of the community to the family and friends of the late Freeman Trumbull who passed away.

Globe Girdling

(By United Press International

BECOMES LAW

A private member's bill to change the name of Trans-Canada Airlines to Air Canada became law last night. The Senate gave final reading to Bill C-2 which abolishes the name Trans-Canada Airlines and replaces it with Air-Canada. The bill was given royal assent. The name change was proposed to give the airlines an international flavor. Critics claimed that Trans-Canada, established when the publicly-owned company was a domestic carrier, gave the impression of a small regional carrier.

DOING LITTLE

Turkish Cypriots say the presence of the U-N Peace Force on Cyprus is doing little to keep the Greek Cypriots from carrying out alleged terrorist acts. The Turkish Cypriots made their charge today in pamphlets distributed in Nicosia while the commander of the U-N Peace Force met with Greek Cypriot President Makarios.

RETURN TO ISLAND

About a dozen Cubans are returning to the island they left in disgust after Premier Fidel Castro's takeover. The Cuban freighter Habana leaves Halifax later this week carrying the disgruntled Cubans back home. The vessel ferried eight passengers to Cuba from Halifax on its last voyage.

FORST EPIDEMIC

The health department says New York City is experiencing the worst epidemic of German measles in its history. A spokesman says the highly contagious German measles are breaking out at the rate of 200 cases a day in New York. Almost 10-thousand cases have been reported so far—and the epidemic is spreading to adjoining Connecticut and New Jersey. Health authorities say the peak will come next month and the disease will then run its course through June.

"BUFFER ZONE"

The U-S Air Force has set up a "buffer zone" along the Communist border in Europe and is warning fliers against "complacency" to prevent more shooting down of American aircraft. U-S Air Force Headquarters at Wiesbaden said the measures are being taken as a result of Soviet fighters shooting down two U-S Air Force jet planes that recently strayed into Communist skies.

END BAN

Union leaders representing 137-thousand manual workers in the state-run power industry today ended an eight-day overtime ban and work-to-rule campaign that had threatened extensive electrical shortages in Britain. Union leaders said workers in 250 power stations would resume normal working conditions at midnight (EST).

Belts two triples to pace New York over Cincinnati

(United Press International)

In games yesterday, Jerry Lumpe belted two triples to pace Detroit over Cincinnati, 6 to 3 — the New York Yankees downed Philadelphia 4 to 2 as Whitey Ford worked three shutout innings for the Yanks — and the Los Angeles Dodgers got a run in the 12th frame for a 7 to 6 decision over the New York Mets. Milwaukee came up with three runs in the top of the tenth for a 4 to 1 win over Kansas City — Minnesota outslugged Pittsburgh 7 to 3 — and rookie Tony Horton's ninth inning homer gave Boston an 8 to 7 win over the Chicago Cubs.

Elsewhere, Baltimore sailed into extra innings all tied up with Washington at five apiece but came out with a 14 to 5 victory as the Orioles exploded for nine runs in the top of the tenth. The Chicago White Sox edged St. Louis 2 to 1 and San Francisco continued on its early spring rampage with a 10 to 2 win over Cleveland. In other baseball news, the Chicago Cubs have asked waivers on utility infielder Bob Asprome for the purpose of giving him his unconditional release.

JOE LAMANTIA'S
(CENTRAL FRUIT MARKET)
- - BETTER FOODS FOR LESS - -
LINDSAY'S FINEST CHOICE RED BRAND STEER BEEF

ROASTING OR FRYING Fresh CHICKENS lb. 33c
FRESH GROUND BEEF lb. 39c
2 lbs. 75c
Extra Lean GROUND CHUCK lb. 59c
Choice - Lean STEWING BEEF lb. 59c

FROZEN FOOD
APPLE or RAISIN PIE ea. 39c
FROZEN CARROTS 2 lb. bag 33c

FANCY PINK SALMON
½ lb. tin 29c 1 lb. tin 55c
tin 39c

JELLO ALL FLAVOURS pkg 10c
CATELLI SPAGHETTI 2 20 oz. tins 39c
MIRACLE WHIP 16 oz. jar 39c
CHOICE TOMATOES 2 28 oz. tins 49c
Case of 24 $5.88
KRAFT CHEEZ WHIZ 16 oz. jar 59c
SCOTIAN GOLD APPLE JUICE 3 48 oz. tins 1.00
Case of 12 $3.90
Strawberry or Raspberry WETHEY'S JAM 24 oz. jar 59c
Vegetable or Pea HABITANT SOUP 2 28 oz. tins 39c

2 11 oz. bottles 43c

tulip MARGARINE 3 lb. pack 69c

P.E.I. POTATOES 10 lbs. 39c 50 lbs. 1.49

Joe Lamantia & Sons Across From Fee Motors On Kent

FA-4-5500 Century A TWIN-CITY CINEMA THEATRE
PLAYING TONITE and WEDNESDAY
(EVENING) SHOWING AT 7 & 9:10 P.M.

UNIVERSAL CITY STUDIOS presents
He knows ALL the answers... / SHE LETS HIM THINK!
Rock HUDSON
Paula PRENTISS
in HOWARD HAWKS production
"MAN'S FAVORITE SPORT?"
...Girls are Good at it too!
with MARA PERSSON • CHARLENE HOLT • Music by HENRY MANCINI
Screenplay by JOHN FENTON MURRAY and STEVE McNEE
Directed and Produced by HOWARD HAWKS • A UNIVERSAL RELEASE
TECHNICOLOR®

SPECIAL EASTER MATINEES
Wednesday and Thursday at 2 p.m. Only
WALT DISNEY'S FUN FESTIVAL
A GIANT PARADE of FUN and LAUGHTER!
TECHNICOLOR!
"A TRIP TO DISNEYLAND" — Walt Disney's "WET BLACK HOUND" 5 Disney Cartoons, 5 —Extra added attraction—"The Three Stooges" — Over two wonderfull hours of fun and excitement.

LINDSAY LIONS LIGHT BULB SALE
Tues., Wed., Thursday, Friday Mar. 31st April 1st 2nd, 3rd
Lion Members Will Call at Your Home
LIONS L INTERNATIONAL
Your purchase of a $2.00 Bag of Light Bulbs will help the Lindsay Lions Club insure your children of adequate and proper care of eyesight.
Support the Lion "Bag-O-Bulbs" Campaign!
WELCOME THE LIONS
WHEN THEY CALL AT YOUR DOOR

STOP! . . . killing yourself

By Peter J. Steincrohn, MD., F.A.C.P.

CAUSE OF JAUNDICE MUST BE DIAGNOSED

Dear Dr. Steincrohn: I have a friend of 52 who has developed what his doctors call "icterus", which I understand, is another name for jaundice. His skin is yellow, he itches all over and looks like a very sick man. Will you explain this condition to me? Mrs. T.

Comment: Jaundice isn't a disease it is a symptom. When he is confronted by such a patient, the doctor starts out on he diagnosic rail. In some cases he doesn't have to go very far before he comes up with the cause of the jaundice. At other times, the real source of the trouble may evade the doctor. Sometimes the culprit isn't discovered until operation.

When the jaundiced patient comes for diagnosis, the doctor resorts to a careful history and physical examination, which are usually sufficient to make the diagnosis. But in borderline cases or in those that are not typical, it is laboratory tests (liver-function tests) which often help bring the diagnosis into full view.

MATTERS THAT NEED CHECKING

For example, here is a man who is jaundiced. His history is important. How long has he had jaundice? How and when did it begin? Was there pain originally? Infection? A previous history of indigestion? Has there been weight-loss? Is there pain now? Does change of position relive the pain? (Like bending ever) Is the patient a chronic alcoholic? Has he been drinking heavily lately? Has he been exposed to patients suffering from hepatitis within the past few weeks? Has he had recent blood transfusions?

Before I completely submerge you with questions, let's look at a few answers.

If the patient has had jaundice for weeks, accompanied by loss of weight and indigestion but there is no complaint of actual pain, doctors will be on their guard against possible cancer in the region of the bile ducts. (However, sometimes a "silent" stone can cause these symptoms.)

If the patient has jaundice, but gives a history of several attacks of abdominal pain in the past with nausea and vomiting, the doctor considers chronic gall bladder disease (bladder full of stones or a non-functioning gall bladder).

SYMPTOM OF CHRONIC PANCREATITIS

If the patient finds relief in bending over, this is sometimes an indication that he has chronic pancreatitis (inflamation of the pancreas).

If the patient is a known alcoholic, and the jaundice is persistent, the doctor wants to make sure that he isn't suffering from cirrhosis of the liver.

If the patient has been exposed to viral infection or has had recent blood transfusions, the doctor considers viral hepatitis due to infection transmitted via blood transfusion.

Now, as I've said, many of these conditions can be correctly diagnosed by history and physical examination alone. But for confirmation, the doctor sometimes introduces a needle into the liver for a liver biopsy test, in which he examines the liver cells under the microscope. Then of course, there is a battery of liver-function tests which tell us how the liver is "working." Whatever the source of jaundice, you can see that it is important to determine the actual cause as soon as possible for early treatment.

DIGEST hal Sharp

STREAMER TIPS

3-31

USE SIZES TO SUIT FISH: THE LARGE 1/10-in FOR LARGEST BASS, TROUT, ETC.; MEDIUM-TO-SMALL 6/10-12 FOR AVERAGE-SIZE TROUT, ETC.; USING THE SMALLEST FOR PERCH, ETC.

TEST A STREAMER BY ITS APPEARANCE IN WATER. CHOOSE ONLY THOSE THAT SLIVER AND PULSE WHEN RETRIEVED WITH A STOP-AND-GO ACTION, OR IF HELD AGAINST THE CURRENT. AN OPTIC FEATHER (OFX), A TAG AND/OR A HACKLE MAY ADD A LIFE-LIKE APPEARANCE.

Personal

Mr. and Mrs. H. McGregor, Ardmore Avenue and Mrs. Agnes Geach, Durham Street have returned home after visiting Mrs. R. Wallace Moore (nee Geach), and family, Niagara Falls. Mr. and Mrs. Moore will be taking up residence in Winnipeg where Mr. Moore has been transferred with the Toronto Dominion Bank.

STYLE VIEWS

Spring Favorites

PRINTED PATTERN

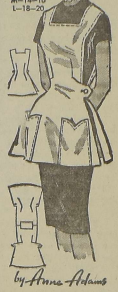

by Anne Adams

Look pretty while you work in a coverall that protects you from spots and splashing sauces. Easy-sew, has wide straps, deep pockets.

Printed Pattern 4853: Misses' Sizes Small (10, 12); Medium (14, 16); Large (18, 20). Medium 2 yards 35-inch.

FIFTY CENTS (50c) in coins (no stamps, please) for this pattern. **Ontario residents add 2c sales tax.** Print plainly **SIZE, NAME, ADDRESS, STYLE NUMBER.**

Send order to ANNE ADAMS, care of Lindsay Post, Pattern Dept., Lindsay, Ont.

DO YOU KNOW HOW TO GET A PATTERN ABSOLUTELY FREE? It's simple—order our Spring-Summer Catalog including FREE COUPON to get any one of 250 design ideas. Send 50c today.

Easy-see Diagram

7395

by Alice Brooks

Easy, thrifty, flattering! Spark Spring outfits with matching or contrasting hats.

The pillbox is of ribbon-loops, turban of stripped silk, rayon, jersey. Pattern 7395: pattern, hat, pillbox frame sizes 21½, 22, 23 included.

Thirty-five cents (coins) for this pattern (no stamps, please) to Alice Brooks, care of Lindsay Post, Needlecraft Dept., Lindsay Ontario. **Ontario residents add 1c sales tax.** Print plainly **PATTERN NUMBER, NAME, ADDRESS.**

206 HANDICRAFT HITS — 1964 Needlecraft Catalog: Toys, fashions, crewelwork, bazaar hits — crochet, knit, sew, embroider, quilt. Send 25c.

SOMETHING NEW — BIG DELUXE QUILT BOOK! 16 complete quilt patterns — pieced and applique, for beginners, experts. Send 60c now.

...ll Do It Every Time

By Jimmy Hatlo

Mrs. K. J. Rooney hostess for WA, WMS meeting

Mrs. K. J. Rooney was hostess to the W.M.S. and W.A. of St. Andrew's Presbyterian Church, South Eldon at the manse for the March meeting, with 11 members and one visitor present.

The W.M.S. President, Mrs. D. H. McEachern presided and the meeting was constituted with prayer followed by singing of a hymn. Mrs. McEachern spoke on "Spring Thoughts" and commented on "The Drama of Life", 'Sunshine and Shadows".

Minutes of the previous meeting were read an approved and Roll Call was answered by a donation of clothing for a twelve year old girl or boy to be sent in the bale. Christmas gifts were also received for the bale. The treasurer's report was given and the offering received and dedicated.

Mrs. McEachern distributed special envelopes to be used at the Easter Thank-offering meeting in April and asked if at the April meeting the roll call would be answered with something about India. "Thank You" was expressed by members for cards received by a member or their family.

Mrs. Jack Taylor and Mrs. D. G. McEachern had charge of the program. Mrs. McEachern read a poem "A Tested Recipe for a good W.M.S. meeting". The Scripture reading was read in unison followed by prayer by Mrs. Taylor. A reading, 'Housecleaning', was given by Mrs. McEachern. A hymn was sung and the meeting closed by repeating The Lord's Prayer.

W.A.

The W.A. President Mrs. Donald McEachern presided for a meeting of that organization and opened the meeting by reading a poem "Emmaus Road" followed by prayer. The minutes of the previous meeting were read and approved and the treasurer's report given. Correspondence was read and the Roll Call was answered with a novelty for the bazaar. A business period followed.

Several items were discussed. It was decided to have a congregational supper in May with further plans to be made later. Mrs. Robert McEachern and Mrs. D. G. McEachern were appointed to make arrangements for quilting a quilt that had been donated.

The offering was received and dedicated with prayer. Two verses of hymn 199 were sung and the meeting closed by repeating the Mispah Benediction.

Refreshments were served

Mrs. George Westlake

Mrs. George Westlake, 61, of 759 Duffus Street, Peterboro, passed away on March 8th, 1964 following a short illness.

Mrs. Westlake, the former Barbara Alberta Curtis, was a daughter of the late William Curtis and Sarah Tindle. She was born in Verulam Township and there received her education.

For the past 20 years she has been a resident of Peterboro, prior to that time she resided in Fenelon Falls. She was a member of Park Street Baptist Church.

She is survived by her husband and two sisters, Edith (Mrs. Haw) and Helen (Mrs. Wm. White), and one brother, James H. Curtis, all of Fenelon Falls.

Funeral services were held on March 11th at the memorial chapel of the Kay Funeral Home, conducted by the Rev. Edward Williams.

Interment was in Rosemount Memorial Garden and the pallbearers were: Clifford McIntyre, Gerald Westlake, Donald Westlake, Arthur Bell, Oswald Westlake and Thomas Westlake.

by the hostess and a social time enjoyed. Thanks was given Mrs. Rooney for her hospitality.

OUR BOARDING HOUSE with Major Hoople

THE LITTLE WOMAN

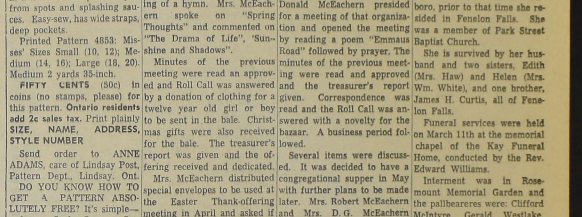

"Did you tell you-know-who about what happened to his you-know-what?"

LI'L ABNER

by Al Capp

ABBIE AND SLATS

by Rasburn Van Buren

BRINGING UP FATHER

by Geo. McManus

MYRTLE

by Dudley Fisher

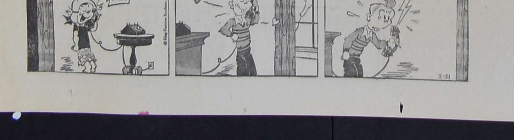

CROSSWORD - - - By Eugene Sheffer

3-31

HORIZONTAL
1. diseases
6. black eyes (slang)
13. window sections
14. male figure as pilaster
15. engrings
16. disposed to love
17. stale
19. sleep
20. Swiss mountain
23. olive genus
25. period of time
21. heaps
22. the earth (dial.)
24. rang; as bells
26. nothing
28. follow
29. garments
33. matron's title
35. entertain
34. spring top
39. style of sale
41. boy's nickname
42. Russian inland sea
44. bass
45. molten rock
46. ovals
48. actor: Robert

VERTICAL
1. run
2. pattern
3. glossy paints
4. handland
5. compass direction (abbr.)
6. stable compartment
7. like hemp
8. longshoreman's group (abbr.)
9. defense alliance (abbr.)
10. ——Bible
11. wanderer
12. noted orator
18. assistance
21. equals
22. alarm signal
25. ——'n' Abner
27. ship's record
30. tropical fruits
31. raise
32. dying pain (obs.)
34. moon goddess
35. uncocked
36. unit of pressure
37. goddess of peace
38. fundamental
40. units of medicine
43. girl's name
46. building plots
47. accomplished
48. female deer

Answer to yesterday's puzzle.

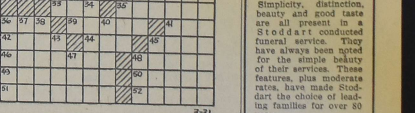

Average time of solution: 22 minutes.
(© 1964, King Features Synd., Inc.)

CRYPTOQUIPS

ABCDEFGH IHFAHIC EJJ CGHFHC BFABCDEFGD.

Yesterday's Cryptoquip: ALERT DELPHIC ORACLE CALLED TRIPLE SHOTS.

Simplicity...

Simplicity, distinction, beauty and good taste are all present in a Stoddart conducted funeral service. They have always been noted for the simple beauty of their services. These features, plus moderate rates, have made Stoddart the choice of leading families for over 80 years.

STODDART FUNERAL HOME

24 Mill St. FA 4-3205

King FILL UP

THE WINTER DAYS ARE LONG AND DREARY, CALL FOR OUR OIL—IT WILL MAKE YOU CHEERY

PROMPT AUTOMATIC DELIVERY

LINDSAY COAL COMPANY LTD

BUILDING SUPPLIES

FA.4-2159 - FA.4-2691

79 RUSSELL W.

Reading, key to opportunity, new worlds and understanding, theme for Library Week here

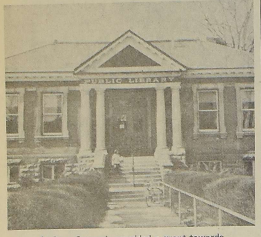

Andrew Carnegie provided a grant towards the cost of the new building in 1901 and the town gave the site. The building was formally opened on June 28th, 1904.

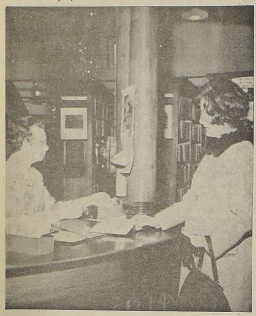

Miss Carol Cascadden, an LCVI student checks out her library books with Librarian Jean Smale at the Lindsay library.

Irene Thomas, 9, and Rose Marie Thomas 8, Sussex Street North, Lindsay select books in the children's section of the Lindsay library, while children's librarian Mrs. Betty Smith offers the youngsters advice.

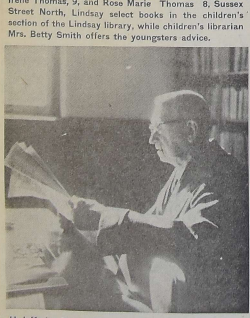

H. Jefferies, Sussex Street North, Lindsay, takes advantage of the facilities offered by the Reading Room in the Lindsay library.

"Reading is the key to opportunity, new worlds and understanding", Miss Smale is the theme of the sixth annual Canadian Library Week from April 4th to 11th and such a theme may well have been in the minds of a group of Lindsay citizens on the evening of November 24th in the year 1879.

The small group had met in the council chambers for the purpose of organizing a Mechanics' Institute in Lindsay, and the Mayor, Colonel Deacon, was in the chair and Mr. William Flavelle acted as secretary.

After J. B. Dixon explained to the gathering the conditions necessary to secure the annual government grant, he moved the formation of a Mechanics' Institute and Literary Association to be officially known as "The Lindsay Mechanics' Institute and Literary Association", J. Neelands seconded the motion. Elected president was L. Maguire; first vice-president A. O'Leary; second vice-president W. McBurney, Secretary-Treasurer J. B. Dixon; and Directors Ingle, Russell, Neelands, Irwin, Taylor, Taylor, Delvin McNeillie, Reeves and Beall.

The Mechanics' Institute and Literary Association was an institution in Lindsay for 16 years. It had its ups and downs like most organizations. At first the membership was not large, but was decidedly liberal in time and money and a great deal of self-sacrificing labour was bestowed upon the founding and early working of the library.

In 1885, there were 104 members of the Institute, 172 new volumes were added that year, there were 1234 volumes on the shelves and the circulation figures for the year were 2302 books.

NAME CHANGED

In 1895 the name was changed by statute to the Lindsay Public Library. Miss S. M. Rezzin was appointed Librarian at a salary of $100 per annum and the chairman of the board was F. D. Moore; secretary-treasurer was E. A. Hardy.

In 1899, the citizens of Lindsay voted to make it a free library, and on March 22nd 1899 it was opened as a free library to the town of Lindsay and the County of Victoria. The library at this time was located in rooms over the present Dominion Bank. Borowers were not allowed to inspect the books on the shelves, but ordered them by catalogue number on a call-slip. The librarian gave out the books only when they were listed on the slip, and the borrower had to accept the first book that was available. A borower's ticket, cost five cents and was available to anyone sponsored by a ratepayer. This was the only charge made unles the ticket was lost. The fine for overdue books was two cents a day. After two weeks a further 25 cents was added, and after six weeks legal proceedings were taken for recovery.

CARNEGIE GRANT

In 1901, Andrew Carnegie was approached for a grant towards a new building. The town granted the site and the present building was built at a cost of 13,500 and formally opened on June 28th, 1904. In September the board held its first meeting in the new board room at which the following were present: Judge Harding (chairman); Rev. O'Sullivan; Inspector Knight, R. M. Beal, William Flavelle, A. P. Devlin, F. D. Moore, Richard Kylie and Mayor Sootheran. During that year the board met 22 times.

In 1904 there were approximately 5,000 books on the shelves. By the end of 1963 there were 424 reference books, 12,431 adult books and 4,068 children's books. Circulation figures to adults was 37,722; children 25,183 and of periodicals 1,405. In recent years the library was received a number of memorial bequests for the purchase of special books which will eventually be placed in a remembrance section.

Over the years the library has been served by dedicated librarians and citizens such as the late Miss S. M. Reasin, Miss Rosalie Cuthbert, Miss Ethel Flavelle, John Wilford, Dr. F. Blanchard, Dr. T. A. Kirkconnell, J. W Deyell, Dr. H. D. Logan, Walter Peel, Mrs. Tom Stewart, Mrs. J. P. Ryley and others.

The present staff at the library consists of Miss Jean Smale, librarian; Miss Berle Coulter, assistant librarian; Mrs. Betty Smith, children's librarian and Mrs. Edith Leach, who is available in emergencies. The library operates on grants from the municipal and provincial governments together with fines, sale of membership cards and discarded books.

READING IS THE KEY

The four critical areas for emphasis and support during the 1964 library week campaign chosen by the steering committee are: First, the development of lifetime reading habits; second, the important economic and social role of nation-wide library services; third, the many career opportunities the library profession offers to talented young people and to college-educated older people seeking "second careers" and four, the continuing urgent need for more and better school and academic libraries to provide our rapidly expanding student population with the educational resources demanded by modern teaching methods and curricula.

SLIGHT IMPROVEMENT

Washington—(UPI)— A late report from the Walter Reed Hospital in Washington say the kidney malfunction of General Douglas MacArthur has "improved slightly" but that his condition remains critical. Doctors say internal bleeding continues but is being "controlled".

MEASLES EPIDEMIC WORST IN HISTORY

New York City—(UPI)—About 10-thousand cases have been reported in the worst epidemic of German measles in the history of New York City. About 200 cases a day are turning up and the epidemic is spreading to Connecticut and New Jersey.

Noticed along the ...

The weather is generally a favorite topic among people and the current unseasonably cold spell which has settled over this part of Ontario is giving the weather-conscious a wonderful opportunity to air their views.

* * *

It is hardly necessary to point out that many of the opinions expressed about the present cold wave are not what might be regarded as complimentary to the controller of the elements. For the most part they are highly derogatory and some are downright defamatory the latter usually being heard early in the morning among that select group which is called upon to "break the ice" for the day with that long, cold trek across the great open spaces from bed to kitchen to plug in the electric kettle.

* * *

Not everyone, however, uses up valuable energy chewing the fat about the weather—they do something about it . . . . Frequently, they keep track of it by making written notes of its behaviour on a given date for handy reference another time. Albert Greer, retired manager of the T. Eaton Co. Ltd. Lindsay branch, is one of those who fall in this category. Mr. Greer checked his records today and found that one year ago to the day, (it was Sunday last year), the temperature hovered around the 70-degree mark. The files of "The Post" for the day previous show a reading of 60 degrees was the expected high for Saturday.

* * *

Still others philosophise about the weather and drag March lambs and lions into the picture. They can give you a ready answer for the miserably cold weather prevailing on this last day of March 1964—'The month is going out like a lion, they will inform you 'because it came in like a lamb." As far as this corner is concerned, the quicker the lion makes his roaring exit and gives 'way to April showers, the happier we'll be . . . Off with you, o' unruly lion! . . . Enough of your monkeyshines with the weather! Begone! Scat!

Canadian Library Week

APRIL 4 - 11 1964

Reading is the Key

Former Lindsay resident among quake victims

The Alaskan disaster has reached far, even to the Lindsay area, as just learned from Mrs. Herb Hardy of Lindsay.

Mrs. Hardy informs "The Post" today of receiving word from a former Lindsay resident Mrs. Harley Maddock, (Marion Preston), saying that their home had been considerably damaged by the quake.

Mrs. Maddock, daughter of Mr. and Mrs. Harry Preston of Bethany, was born in Bethany, attended the Lindsay high school and later was employed with the Victoria and Grey Trust Company.

She moved to Anchorage, Alaska, around 1950, later marrying Mr. Maddock, and they now have one child, a boy nine.

Mrs Hardy was unable to say how much damage had been done to the Maddock home, but there were no casualties.

Try honey old boy . . .

Douglas, Isle of Man.—(UPI)—Schoolmaster Dennis Trevanion tonight gave the annual Celtic Congress this tip for solving baldness problems:

You rub the affected part with an onion until it is red", he said, "then you use honey".

Trevanion admitted, however, having a "receding hairline" himself.

Quake

Tehran—(UPI—A severe earthquake shook the Iranian town of Astra, near the Soviet border at dawn today but no casualties or damage was reported.

Inhabitants rushed into the street at the first shock, but later returned to their homes. Astra is in North Iran on the shore of the Caspian Sea.

EXTREMELY DANGEROUS

Terre Haute, Indiana—(UPI—James Neuman, 51, wanted for questioning about a robbery and described as "extremely dangerous", was found hiding under his mother's bed in Terre Haute, Indiana, this weekend.

BULLETINS

St. Augustine, Florida—(UPI) —Police in St. Augustine, Florida have arrested an estimated 150 negro teen-agers in a racial demonstration. The teen-agers tried to get service in the dining room of a plush resort hotel.

Paris— (UPI) —An explosion ripped through the fourth-floor washroom of the Belgian Embassy in Paris today injuring at least three persons.

Embassy officials said an investigation is underway but refused further comment.

First reports indicated damage was severe.

Say plan can function minus Ontario-Quebec

Informed sources in Quebec City say the government can operate its controversial pension plan even without Quebec's and Ontario's consent.

The proposed legislation is the second item of discussion at the Federal-provincial conference starting this morning in Quebec City.

The Federal contingent — Prime Minister Lester Pearson, Finance Minister Maurice Lamontagne arrived in Quebec City last night under heavy security measures.

Police say there were no threats against the Federal delegation, but they were taking no chances in view of a planned French-speaking university students' demonstration Wednesday afternoon in support of Premier Jean Lesage's demands. —UPI

First

(Continued from page 1)

"just facing the economic realities", the spokesman said. "The time has long passed when it is cheaper for the post office to deliver mail locally."

He explained that with the growth of large metropolitan centres, and the continuing expansion of the letter carrying complex, local mail costs have gone up rather than down.

The spokesman said that no new target date for the first class postage rate charges has been set. It will likely be announced when Nicholson introduces the changes in parliament.

EXPERT BODY & FENDER REPAIR SERVICE

- OUR PAINT JOBS TOPS
- OUR PRICES MODERATE
- OUR WORKMANSHIP UNEQUALLED

MANLEY MOTORS

76 WILLIAM ST. E. 324-3641

O.M.L. N.A.L.

MEN'S SOFTBALL LEAGUE

– IMPORTANT MEETING –

To Organize the Men's Softball League for the '64 Season, and Elect the Officers.

LET'S HAVE A GOOD TURNOUT, ALL WHO ARE INTERESTED URGED TO ATTEND.

Recreation Centre, Wed., April 1st. at 7.30 p.m.

VICTORIA INDEPENDENT SENIOR

HOCKEY PLAY-OFF FINALS

LITTLE BRITAIN vs. OAKWOOD

LINDSAY ARENA

WEDNESDAY, APRIL 1st 9 P.M.

A win for Oakwood would complete series and Mr. Graham will present cup

ADULTS 50c CHILDREN 25c

TANGNEY'S Furniture and Appliances 31 Kent W. PH. 324-4831

Morley Greaves Co. Ltd. 130 Kent W. PH. 324-3581

Earl Kennedy Electric 24 William St. S. PH. 324-4641

YOUR LAST CHANCE FOR TICKETS to

HYDRO SHOWTIME

featuring

FREE VALUABLE DOOR PRIZES

FREE VALUABLE DOOR PRIZES

Louise Miller, Ontario Hydro Home Economist

COOKING DEMONSTRATION
LIGHTING HINTS
LAUNDRY TIPS
ELECTRIC HEATING

Hydro Showtime . . . a lively 2 hour show . . . packed with ideas on Modern Electrical Living . . . to be enjoyed at:

THE ACADEMY THEATRE, LINDSAY

THURSDAY, APRIL 2nd, 8 P.M., Admission 50c

Presented By

Lindsay Hydro Electric Commission

Under The Auspices of

The Order of The Eastern Star "Coronation Chapter"

ALL PROCEEDS TO BE USED FOR THE CHAPTER'S BENEVOLENT WORK

Tickets on sale at Kent Cleaners all Day Thursday, April 2nd. And May Also Be Purchased at The Theatre Box Office, Thursday Night.

SAFE, CLEAN, FLAMELESS ELECTRICITY

FRED SMITH Appliances 53 Lindsay St. S. Phone 324-5711

COURTS Furniture and Appliances Phone 324-2272

CLASSIFIED ADVERTISING RATES

CASH RATES

Locals, Birth Notices, Engagement Notices, Death Notices, Cards of Thanks In Memoriam Notices and Classified Advertisements: 3 cents per word for each insertion plus 1 cent per word per insertion in the Thursday Post or Thursday Post Weekend Supplement.

SPECIAL VALUE

11 cents per word for six consecutive insertions in the Daily Post plus one insertion in both the Thursday Post and Thursday Post Weekend Supplement.

Maximum charge for the Thursday Post or Thursday Post Weekend Supplement 50 cents.
10 cents for Box Number
Count each set of figures as one word
Minimum charge 50 cents

Locals, Engagements, Births, Marriages, Deaths, In Memoriam notices, etc. should be written clearly or typewritten and copy insight or forwarded to office to avoid any possibility of error.

Front Page Classifieds
(OVERFLOW)

FOR SALE

OPEN UNTIL 9 P.M.
MONDAY — FRIDAY

THIS WEEK'S SPECIALS

1964 - 1200 Sunroof Deluxe, Demo.
1964 - 1500 T.S. Sunroof, radio, seat belts, Demo.
1962 - Deluxe, radio, many extras - $1395.00.
1961 - 1200 Custom - $895.00.
1960 - Volkswagen Bus, Deluxe, two-tone.
1960 - Austin A/40 - $595.
1958 - MGA, radio, seat belts, $895.
1956 - Cadillac, fully equipped, Coupe DeVille - $350.
1955 - Buick, 2 door Hardtop, blue and white -$395.
1955 - Plymouth, 6 cylinder, standard - $295.

OPEN UNTIL 9 P.M.
MONDAY — FRIDAY

HENRY'S AUTO SERVICE
117 Queen St. 324-5721

HOMES FOR SALE

Kawartha Drive — bungalow, large bright kitchen, plenty of cupboard area, 2 lazy susans, all natural finish, built in stove and oven, laundry chute, dining area, living room, 4 pc. coloured bath with large vanity, 3 bedroom, full basement, laundry tubs, wired for washer and dryer, gas heat and hot water, carport, double drive, Lot 87 x 120 — house 1120 sq. ft. Asking $14,700.

Pottinger St. — 5 room brick bungalow, kitchen, dining area, living room, 3 bedrooms, 4 pc. bath, finished rec. room, grade entrance, oil heat, stone planter across the front, very large lot. Asking $14,000.

Maple Crescent — beautiful large 4 bedroom home, field stone front, kitchen has large eating area, very bright cheerful dining room opening onto stone patio, large living room, mahogany panelled rec. room, attached garage, $21,900.

Little Britain area—on county road, 4 room house in good condition, 25 acres, 10 cleared, apple trees, barn, full price $4,900.

O'CONNOR & O'CONNOR
Real Estate General Ins.
47 Lindsay St. 324-6191
(H101)

INCOME PROPERTIES

Storey-and-a-half red brick, North Ward, two apartments, both rented. Front apartment, three bedrooms, 4 pc. bath, modern kitchenette, dining room, and new, red brick sun porch, winterized. Rear apartment, one bedroom, 3-pc. bath, kitchen, large living room, separate entrance. Both have garages. All offers considered. East Ward — $8,000 — Two storey dwelling with two apartments, one up, one down. Each have five rooms with 3-pc. bath. Both rented. All offers considered.

Two storey cement block dwelling with stone finish. Upstairs apartment, 5 rooms, 4-pc. bath, nicely decorated. Downstairs apartment, two bedrooms, living room, kitchen and 4-pc. bath. Basement, 2-pc. bath, laundry room, 2 bedrooms. Oil heated. Asking price $11,000.

FOR THESE AND OTHERS CALL

FOUND REALTY LTD.
324-2185
Open Evenings (H42)

FOR SALE

QUARTERS of Beef and sides of pork, top quality at lowest prices. We do a complete custom work, slaughtering-wrapping, marking, sharp freezing in our modern refrigeratorated inspected plant. Sutcliff's Little Britain, 32. (H2905)

RANCH — 140 acres near Fenelon Falls, 10 acres of maple bush, 50 acres of working land, balance pasture with plenty of water and good barn, price $8,500, with terms. Call Leslie Knox, Dunsford 25R21 or Bernice Newton, Frost Agency, 324-3535. (H93)

SAWMILL — Complete with Walter Green edger, lumber rule, reasonable. Mrs. Lewis Jones, Balsam, Phone 649-5662. (H4979)

SIGNS FOR SALE — "For Rent, For Sale, Private Property, No Trespassing." etc. size 11 x 14 - 30 cents each. Daily Post (22036)

SMALL HOUSE, nice lot, ½ mile from Lindsay. No. 7 Highway, drilled well, H.D. wiring, $2200, terms, Vern Wilson, 324-5391. (H113)

TRACTOR TIRE with rim and tube, size 11 x 36, perfect condition, reasonable, call 324-2359. (H45)

TYPEWRITER RIBBONS for sale. 1st quality, full length, 65 cents each. Daily Post.

WEDDING INVITATIONS — Prompt, efficient service. Daily Post. (22037)

WHITE Enamel Findlay Vega cook stove with reservoir. Tom Wetheral. Cannington 432-2194. (H6375)

FOR RENT

APARTMENT — 2 bedrooms, large living room, kitchen and bath room, evenings after 6 and Saturday 324-2608. (H112)

APARTMENT — 5 rooms, 3 piece bath, lights, water and heat, separate entrance, available now. Apply 108 Regent St., Lindsay. (H6292)

APARTMENT ground floor, 61 William St. S.; 324-6680. (H6309)

APARTMENT — Bobcaygeon Main St. Ideal location for modern hair stylist. Only one other Beauty Salon in Bobcaygeon. Phone 738-2511, Bobcaygeon. (H132)

1 BEDROOM APARTMENT, appliances, private entrance, evenings 324-4942. (H6233)

2 BEDROOM APARTMENT, central, 324-4609. (H6407)

TWO BEDROOM heated apartment, centrally located, Phone 4-5139 or 4-3533. (H6252)

5 ROOM APARTMENT in modern apartment building, 2 bedrooms, private front and rear entrances, basement storage, locker and washing facilities, heat, T.V. outlet, stove and refrigerator provided. Phone 324-3874 evenings, 324-3577 days. (H4973)

COTTAGE — new, 3 bedroom, hot water, electric heat Sturgeon Lake, Long Beach, by season. Mrs. Thos. Worsley, RR2 Cameron, Phone 3R2. (H6334)

SMALL HEATED Apartment and rooms, 324-4906. (H6387)

FOR RENT

4 ROOMED APARTMENT, central, 57 William St. S. (H6324)

2 or 3 ROOM APARTMENT, heat, lights and water, 324-5155. (H6293)

PASTURE — 200 acres, lots of water, Cecil O'Neill, RR5 Lindsay. (H6259)

2 ROOMS, kitchen privileges, gentleman preferred, 324-4626. (H6255)

ROOMS FOR RENT, East Ward. Box 1967, Daily Post. (H6277)

4 ROOMS and bath, H.D. wiring. Adults, 60 Russell St. E. (H6334)

3 ROOM Upstairs Apartment, reasonable 324-2991. (H145)

7 ROOM newly decorated house in village of Dunsford, convenient to schools, water on tap, oil furnace, available April 324-5636. (H82)

WORK WANTED

A RETIRED TEACHER wishes to tutor public school pupils. Box 1970, Daily Post. (H6354)

CUSTOM Chain Sawing, Kenneth McKnight, 324-2362. (15914)

CHIMNEYS TO REPAIR, old and new, 324-5220 or 324-2520. (H126)

CUSTOM CORN PLANTING. Book now, guaranteed early, also booking grain corn pickling for 1964. James E. Graham, 324-3992. (16220)

EXPERIENCED bookkeeper desires permanent position. Apply Box 1966, Daily Post. (16258)

FOR GAS AND ELECTRIC welding see STAPLES MARINE & MACHINE SHOP SERVICE, Queen St. 324-5618. (16072)

FURNACES Vacuumed Cleaned: Chimneys cleaned. 24-hour service, Lindsay Furnace Cleaners 324-6082. Town or country. (H62)

HOUSEWORK or sewing, 324-5544. (H130)

HOUSEWORK or baby sitting, by day or week, 324-3118. (16226)

INTERIOR PAINTING and decorating, 324-9978. (16343)

TED'S VENETIAN BLINDS, cleaning and repairing. 324-2252. (H60)

YOUNG MAN, 21, desires steady employment of any kind. Apply Box 1692, Daily Post. (16201)

WILL BOARD mother and infant and look after baby while mother works. 324-5934. (191)

YOUNG GIRL desires work on Saturdays. Apply Box 1966, Lindsay Daily Post. (16282)

HELP WANTED

BABY SITTER, can live-in. Phone Manilla 43R2 after 6. (16251)

ENGINEERING TECHNICIAN with experience as Survey Party Chief, Draftsman, and Construction Inspector. Reply giving details of experience and salary expected to Eric Boot, h.P. Eng.: Town Engineer, Lindsay Ontario. (H147)

PARTS MAN — For Implement and Automotive Dealership. Apply in own handwriting giving full particulars, age, experience, etc. Box 1965 Daily Post. (H88)

WANTED — housekeeper — live in — one adult. Central. Fairview 4-3854. (16356)

RELIABLE BABY SITTER to come in 5 days per week, Box 1971 Daily Post. (H128)

FEMALE HELP WANTED

GIRLS to operate sewing machines. Clean pleasant work. Apply Canadian Pyjama and Shirt Co. Ltd., 45 James St., Lindsay. (16296)

WANTED

DEAD STOCK, Burrett Fur Farm, payment on the spot, up to $20. for dead or, crippled cows and horses according to size and condition. Small animals removed free. Don't accept promises — your animals are worth money. Phone long distance for Zenith 66550 (no charge to you or Peterborough 742-4330 collect) Dept. of Agic. Lic. 226C63. (H59)

"MASONRY Sub-Contractor wanted store building in Lindsay 60 ' x 130' full basement, start early in April". Box No. 1972, Daily Post. (H144)

PASTURE for 20 head of Holstein heifers. Woodville 439-2189. (H4979)

PASTURE for 30 head, mostly yearlings. Harvey Purvis, Sunderland 49R10. (16284)

PIANO — Apartment size, upright with bench. Must be in good condition. Apply Box 1693. (16206)

RELIABLE LADY to baby sit 5 day week. Box 1964, Daily Post. (H71)

TALKING GREETING CARD. Talks when pulling thumb nail over tape, 56 Needham St. Phone 324-5371. (H116)

WANTED TO RENT

2 OR 3 BEDROOM COTTAGE, inside conveniences, safe beach July, 324-2580. (H63)

SMALL FARM with barn, house and hydro, Lindsay district preferred, near highway or school bus route, lease with option to buy, possession by May 15th. Apply Box 1969, Lindsay Daily Post. (16317)
For sale

MONEY TO LOAN

FIRST MORTGAGE LOANS
Interest rates 7% to 7½%
Consult Mr. Maidens or
Mr. Gordon
Phone 324-2123
Victoria and Grey Trust Company
(H65)

MORTGAGES
Funds available for first and second mortgage loans
Reasonable interest rates.
Consult
W. J. Bundscho
Found Realty Ltd.
Phone 324-2185

TENDERS WANTED

TENDERS WANTED for caretaker for Emily Cemetery, Omemee, hourly wage, rate to apply to both caretaking and opening and closing of graves. Write stating hourly wage rate expected to: Sec.-Treas. C. Reeds, Omemee. Closing date for applications, Friday, April 10th, 1964. (H121)

LOST

DIAMOND RING, Kent and William, Saturday evening, reward, 324-3695. (H124)

GERMAN SHEPHERD, 3 mos. Visking vicinity, 324-6070. (H137)

LIVESTOCK

14 HEREFORD CALVES Cambray 21R3. (16331)

HOLSTEIN SPRINGER, second calf. Mark Cornell Little Britain. (16360)

POLLED SHORTHORN BULL, serviceable age. Robert Parkin, 11R12, Oakwood. (16281)

5 STOCKER YEARLINGS, 2 Hereford, 3 Holstein, approx. weight 2600 lbs., sell now will feed until pasture. Phone 324-4072. (H102)

8 GOOD STEERS approx. 1100 lbs., 14R12, Cambray. (16311)

2 REGISTERED Polled Hereford Bulls, dark red, John Shyne RR5, Lindsay, 799-5435. (16353)

PIGS, serviceable age, also chunks, 709-5411, after 6 p.m. (16351)

2 PUREBRED Hereford Heifers with papers, due in April and May 324-3971. (16350)

STARTED JIGS. Harry Hickson, 324-3977. (16376)

PERSONALS

On Good Friday, an Oshweken Luncheon was enjoyed at Cambridge Street Baptist Church following an impressive Communion service. This annual event has become a tradition in the church and is a project of the Young People's Society. Formerly an Angola breakfast, it was held in honour of Miss Nancy Mitchell a missionary in Angola, Africa and the proceeds were forwarded to her. This year Nancy and her husband Rev. Tom Morikawa are stationed at Oshweken on the Six Nations Indian Reserve and are ministering to the Indians of the Oshweken Baptist Church there. The proceeds of the luncheon will help to build a new church in Oshweken this year.

Mrs. R.C. Mitchell, Fair Avenue and Miss H. Freeman, Glenelg Street W., spent the Easter weekend at the home of Rev. and Mrs. Tom Morikawa at Oshweken.

Dr. and Mrs. Lloyd Reeds and family, of Dundas, were holiday guests of Mrs. Reed's parents, Mr. and Mrs. Vyrtle Fallis, Angeline Street N.

Mr. Bryan Bertie of the Ryerson Institute, Tornto, is holidaying at his home, Durham Street W.

Mr. and Mrs. Clifford Berry, Parry Sound are holidaying with the former's parents, Mr. and Mrs. D. Berry, Melbourne Street E.

Mr. and Mrs. Ed Crome (nee Elva Crown) and children spent Easter weekend with Mrs. H. M. Crown, King Street.

Mrs. Jean Frederick, Sussex Street S., is visiting at the home of her son, Mr. Gordon Frederick in Port Hope.

Mr. and Mrs. Messner and family, Toronto, were Easter visitors with Mrs. Messner's parents, Mr. and Mrs. C. Suggitt, Elgin Street.

Marvin and Kelvin Yokes of Maple, and Larry Todd of Whitby, are spending the Easter holidays with their grandparents, Mr. and Mrs. A. Forrest, Fair Ave.

Mr. Lodge, Durham Street W., entertained her grandson, Mr. Freddie Lodge, of Kingston during the Easter holiday weekend.

Rev. and Mrs. M. F. Morden and sons, Toronto, were Easter visitors with the former's brother, Mr. Keith Morden and Mrs. Morden, Adelaide Street N. Rev. Morden preached in a newly organized Baptist Church, Edmison Heights in Peterborough on Sunday morning and assisted in the afternoon service in Reaboro Baptist Church.

Mr. and Mrs. Harry Iler and family of Guelph, spent Saturday at the home of Mrs. Iler's parents, Mr. and Mrs. P. A. Reeds, Sussex Street S.

Mr. Hugh Lightbody, Toronto, spent the holiday weekend at his home Fairview Court.

Mr. and Mrs. P. Arrowsmith and family, Toronto, were Easter guests of Mrs. Arrowsmith's parents, Mr. and Mrs. S. R. Pitts, Bond Street.

Mr. and Mrs. Ronald Siddle and children, Jane, Diane and Ronnie, of Ottawa, spent the Easter weekend in town with members of their families.

Dr. Roger W. Reed with his wife and family of Montreal, were Easter holiday visitors with his parents, Rev. and Mrs. P. C. Reeds, Wellington St.

Mr. and Mrs. Yakes (nee Ina Forrest of Maple, spent Easter Sunday with hte latter's parents, Mr. and Mrs. Alex Forrest, Fair Ave.

BOARDERS WANTED

BOARDER WANTED, girl preferred, 324-3207. (H81)

AUCTION SALES

AUCTION SALE — Livestock and Implements, W. D. 45 Allis Chalmers tractor with manure loader, 1961 Hay conditioner; 1961 New Holland 616 Forage harvester, 1962 International baler, Allis Chalmers trail type power mower, Massey Harris 15 disc seed drill, milking equipment, full line of modern machinery, some poultry equipment, hay, wheat, 23 sheep, swine, some furniture. 15 head of Purebred and grade Jersey cattle, 10 mature cows, due March and April remainder yearlings and calves. Herd is registered vaccinated and blood tested. Property of Vernon C. Lowes, Lot 24, Con. 5, Emily Township, 6 miles west of Peterborough on No. 7 Highway, turn north at Fowler Corners, 1½ miles, on Saturday, April 4. Terms cash. No reserve. Machinery sale 12:30. Cattle sale at 3 p.m. For catalogue of this sale write Carl Hickson Auctioneer, Reaboro (H115)

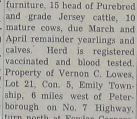

● Fast dependable replacement service by experts with Duplate and curved safety glass.

FEE MOTORS LTD.
Phone PA 4-3533 Lindsay

Khrushchev bids for Hungarian support

Soviet Premier Khrushchev arrived in Budapest this morning. Thousands of Hungarians turned out to see the Communist leader and his party.

Khrushchev told the crowd that his visit was to continue talks with Hungarian Premier Janos Kadar that began in Moscow last year.

Observers termed the visit an apparent bid by Khrushchev for Hungarian backing in the Russian-communist Chinese ideological dispute.

Khrushchev's visit coincided with a bitter Peking denunciation that termed the Soviet premier an "appeaser" and called for the liquidation of his leadership in world communist

Miss Evelyn Robinson, Peterborough was a weekend visitor of her aunt, Mrs. Sadie Siddle, Bay Street.

SPECIAL

Pressure Pumps and Sump Pumps

Russel Minaker
Plumbing & Heating
50 William St. N.
Lindsay, Ont.

New formula
SHRINKS PILES
...and does much more!
New M.P.O. with 4 active ingredients not only helps shrink piles—also relieves pressure, itching, pain . . . and speeds up healing!
New M.P.O. formula combines three medically-tested ingredients to give you the fullest effect—relief.
1. A pain-reliever that eases pain, soothes itch.
2. A special ingredient to shrink piles; reduce swelling.
3. An antiseptic to fight infection and help prevent it.
4. Lanolin to soften, soothe tender, irritated tissue.
M.P.O. helps clear up piles fast! Step by step swelling goes down, piles shrink, pressure is relieved, bowel movement becomes easier, less strained.
Ask your druggist for stainless, odorless M.P.O. ointment or suppositories. Use only as directed. If not satisfied, return unused portion to your doctor if not satisfied!
M.P.O. Medicated Pile Ointment tubes or suppositories

MEND-N-FIT
YOU MAY LOOK THE WHOLE TOWN OVER BUT THERE IS NONE COMPARE, FOR SERVICE SUCH AS OURS IS VERY RARE
EXCEPTIONALLY Fine

Jack Weaver
PLUMBING-HEATING
324-5230
1 WATER ST.

Read
The Post Classifieds

It's The Biggest Happiest Greatest Most Entertaining Liviest Funniest Fund - Raising

Annual Campaign of its kind

IT'S THE KINSMEN RADIO AUCTION

MON. EVENING, APRIL 6 at 7:30 pm

Thousands of Dollars Worth of Merchandise and Services Will Be Up For Auction By Telephone
Bids Over CKLY Radio . . . 910 On Your Dial

Make sure you receive your list of items . . . to appear in
The Lindsay Daily Post..Friday, April 3
AND WEEKEND SUPPLEMENT
(Delivered to our country subscribers, Sat. April 4)
The Lindsay Daily Post. . . .Sat., April 4
The Lindsay Daily Post. . .Mon., April 6

Here are your Radio Auction Telephone Nos. to be used during auction.
324-3301 and 324-2178
With 8 Separate Lines to Serve You.

TV LOGS

CFTO - TV
CHANNEL 9

Tuesday March 31

8:30—Focus and Morning Report
8:30—Cartoons
8:40—Miss Helen
9:00—Romper Room
9:30—Playtime With Uncle Bobby
11:00—Morning Magazine
12:00—Noonday Report
12:30—I Love Lucy
1:00—December Bride
1:30—Our House
2:00—The Millionaire
2:30—Douglas Fairbanks Presents
3:00—Here's Looking At You
3:30—People in Conflict
4:00—Mickey Mouse Club
4:30—Kiddo
5:00—Channel 9 Theatre
"Kill the Umpire" — William Bendix, Una Merkel.
6:30—News, Weather, Sports.
7:00—The Littlest Hobo
7:30—Tuesday Night At The Movies.
"Operation Mad Ball" — Jack Lemon, Ernie Kovaks.
9:30—Joey Bishop Show:
10:00—Eleventh Hour
11:00—CTV National News
11:15—Metro Final
11:35—Sports Beefs & Bouquets
11:40—Pierre Berton Show

Wednesday, April 1

8:20—Focus and Morning Report
8:30—Cartoons
8:40—Miss Helen
9:00—Romper Room
9:30—Playtime With Uncle Bobby
11:00—Morning Magazine
12:00—Noonday Report
12:30—I Love Lucy
1:00—December Bride
1:30—Our House
2:00—The Millionaire
2:30—Douglas Fairbanks Presents
3:00—Here's Looking At You
3:30—People in Conflict
4:00—Mickey Mouse Club
4:30—Kiddo
5:00—Channel 9 Theatre
"The Arabian Nights" Sabu, Maria Montes
6:30—News, Weather, Sports
7:00—The Best of Groucho
7:30—Dick Van Dyke Show
8:00—My Favourite Martian
8:30—Wednesday Night at the Movies; "Paradise Lagoon" Kenneth More, Diane Cilento
10:30—The Twilight Zone
11:00—CTV National News
11:15—Metro Final
11:35—Sports Beefs & Bouquet
11:40—Pierre Berton

THOUGHT FOR TODAY

Roman philosopher Seneca once said: "It is not the man who had too little, but the man who craves more, that is poor".

pedwin.

12.98

BLACK

Pedwin's Campus Collection

Here's smart, sleek styling that fits any campus wardrobe. Wear 'em for dress or wear 'em to class . . . they're lightweight and handsome. Pedwin brings you the kind of shoe design that keeps on growing in popularity. Drop by and see all our Pedwin styles.

Leslie's Shoe Store
Limited
A. L. Hill, Manager
111 Kent St. W. Dial 324-2815

CHEX - TV
CHANNEL 12

Tuesday March 31

10:00—A Day For The Infant
10:30—Chez Helene
10:45—Nursery School Time
11:00—Romper Room
12:15—Cartoons
12:15—Noonday
12:30—Stage 12
Always A Bride—Peggy Cummins, Terrence Morgan
2:00—Password
2:30—Calendar
3:00—Take Thirty
3:30—Friendly Giant
3:45—Misterogers
4:00—Fireball XL5.
4:30—Seahunt
5:00—Razzle Dazzle
5:30—White Hunter
6:00—Summing Up
6:30—Gallant Men
7:30—To Tell The Truth
8:00—Patty Duke
8:30—Ben Casey
9:30—Front Page
10:00—News Magazine
10:30—Destruction of the Indian
11:00—CBC TV News
11:15—Weather, News and Sports
11:30—Late Movie.
I Believe In You—Celia Johnston, Cecil Parker.

Wednesday, April 1

10:00—The Carbonarie
10:30—Chez Helene
10:45—Nursery School
11:00—Romper Room
12:00—Cartoons
12:15—Noonday
12:30—Stage 12
Small Town Story —Donald Huston, Susan Shaw
2:00—Password
2:30—Calendar
3:00—Take Thirty
3:30—Friendly Giant
3:15—Misterogers
4:00—Cisco Kid
4:30—Seahunt
5:00—Razzle Dazzle
5:30—Woody Woodpecker
6:00—Summing Up
6:30—Maverick
7:30—T. B. A.
7:45—Tee Time
8:00—Red River Jamboree
8:30—Perry Mason
9:30—Festival
The Open Grave
10:30—TBA
11:00—CBC News
11:13—Weather, News and Sports.
11:30—Late Movie
The Cruel Sea, Jack Hawkins, Donald Cinder

BOWLING

JACKPOT LEAGUE
"A" SERIES PLAYOFF
TOTAL PINFALL

Finney Office 2976, C.N.R. Diesels 2743.

"B" SERIES PLAYOFF
TOTAL PINFALL

C.N.R. Steamers 3109, Bell Telephone 3024, Lands and Forests 2865, Victoria and Grey Trust 2809, Devils 2772, Eaton's 2710.

Monday, April 6, will be the final night of playoffs total pinfall to count.

This Day

Today is Tuesday, March 31st, the 91st day of 1964 with 275 to follow.

The moon is approaching its last quarter.

The evening star is Venus.

Those born today are under the sign of Aries.

On this day in history:

In 1880, Wabash, Indiana, became the first community to be completely illuminated by electricity.

In 1918, Daylight Saving time went into effect throughout the United Sates for the first time.

In 1963, the 114-day New York City newspaper strike ended.

COUNT WAS WRONG

Chicago–(UPI)–Police in Chicago admitted yesterday they were wrong in accusing used car salesman Jesse Ray Stafford of being married to three women at the same time.

They said he was actually married to five.

CKVR - TV
CHANNEL 3

Tuesday March 31

9:15—Test Pattern
9:30—Ed Allen Time
10:00—A Day for the Infant
10:30—Chez Helene
10:45—Nursery School
11:00—Romper Room
12:00—Popeye's Party
12:15—Noonday Report
12:30—Movie
Invisible Agent —Ilona Massey, John Hall
2:00—Password
2:30—Scarlet Hill
3:00—Take 30.
3:30—Friendly Giant
3:45—Misterogers
4:00—Fireball XL-5.
4:30—Popeye's Party
5:00—Razzle Dazzle
5:30—Gunsmoke
6:30—News, Weather, Sports
7:00—Hennesy
7:30—Petticoat Junction
8:00—Patty Duke
8:30—Ben Casey
9:30—Front Page Challenge
10:00—Newsmagazine
10:30—T.B.A.
11:00—CBC TV News
11:15—Weather, Sports, News
11:30—Mike Hammer

Wednesday, April 1

9:15—Test Pattern
9:30—Ed Allen Time
10:00—The Carbonarie
10:30—Chez Helene
10:45—Nursery School
11:00—Romper Room
12:00—Popeye's Party
12:15—Noonday Report
12:30—Movie
Escape In The Dessert — Helmut Dantine, Jean Sullivan
2:00—Password
2:30—Scarlet Hill
3:00—Take 30
3:30—Friendly Giant
3:45—Misterogers
4:00—Cisco Kid
4:30—Popeye's Party
5:00—Razzle Dazzle
5:30—Woody Woodpecker
6:00—T.B.A.
6:15—T. V. Derby
6:30—News, Weather, Sports
7:00—Candid Camera
7:30—Phil Silvers Show
8:00—Red River Jamboree
8:30—Perry Mason
9:30—Festival
10:30—The Hitterites
11:05—CBC TV News
11:15—Weather, Sports, News
11:30—Eleventh Hour

Montreal must win game to stand chance of advancing to finals

(United Press International)

The Montreal Canadiens invade Maple Leaf Gardens to take on the Toornto club tonight are one-goal underdogs and knowing they must win one of the two games played in Toronto to stand a chance of advancing to the league finals.

But the Canadiens could be excused if they aren't "running scared" from the Leafs on Maple Leaf Gardens ice. Toe Blake's club visited the Gardens seven times in league play, and came away with three wins. In fact, during the last three games they played in Toronto, the Leafs scored a miserable one goal. They won that one, 1-0, but lost twice when Hab goalkeeper Charlie Hodge blanked them.

So, on the basis of past performance, tonight's battle should be a goal-keeper's struggle, with one or two goals likely to look pretty big n the scoreboard. In the two games played in this series to date, only five goals have been scored, three by Canadiens and two by Leafs.

The Scorecard

AMERICAN HOCKEY LEAGUE
LEAGUE PLAYOFFS
Tuesday's Schedule (EST)
(First round Eastern Division)
Providence at Hershey-8:00
(Only game scheduled).

NATIONAL HOCKEY LEAGUE
Tuesday's Schedule (EST)
Montreal at Toronto-8:00,
Chicago at Detroit-8:00.

STANLEY CUP PLAYOFF STANDINGS
(Semifinal, Best of Seven)

	W	L
Toronto	1	1
Montreal	1	1
Chicago	1	1
Detroit	1	1

Monday's Results
No games.

For Over 25 Years
Lindsay
CLEANERS & DYERS
Your Clothes Best Friend

Saturday's contest and is out for the season. Coach Blake worked several combinations with center Henri Richard this morning in an effort to get a smooth-flowing combination.

"We're going to miss Tremblay", said Blake. "That line was the most effective against Toronto during the schedule. But there's no point in breaking up three lines because of one player".

Toronto fans are hoping Frank Mahovlich can come up with another effort as sparkling as the one he turned in Saturday in Montreal. That one was described as his best performance in three years, and his best ever on Forum ice.

PONTIAC LOOKS AND ACTS FAR MORE EXPENSIVE THAN IT REALLY IS!

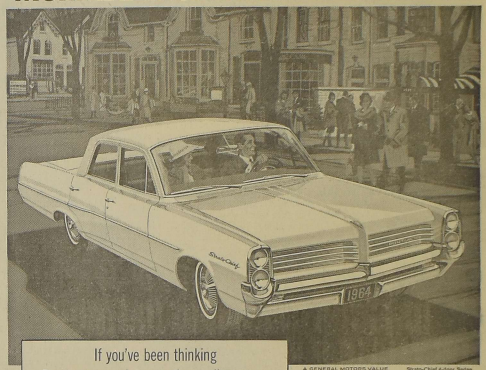

A GENERAL MOTORS VALUE Strato-Chief 4-door Sedan

If you've been thinking
Pontiac costs a lot more than ordinary cars
GET READY TO CHANGE YOUR MIND!

Pontiac Strato-Chief — Success Car . . . Economy Edition, unique in styling and spirited in performance, here is every popular Pontiac quality at an amazingly low price.

Pontiac Laurentian — elegant, tasteful and moderately priced, Laurentian is unchallenged for ride, looks and family value.

Pontiac Parisienne — Success Car . . . Luxury Edition, the beautiful Parisienne offers owners incomparable distinction.

Pontiac Parisienne Custom Sport, Catalina, Star Chief, Bonneville, Grand Prix, Tempest, Tempest Custom and Le Mans round out your choice of 38 proud Pontiac models in 11 exciting series.

Pontiac is a car that gives you success car styling, success car performance and success car room for *far less* than you'd think. Compare these beautiful Pontiacs with anything else on the road. (Then go to your Pontiac dealer and see how easy it is to make your Pontiac dreams come true!)

Success Car-'64 Edition
PONTIAC

Be sure to watch "Telescope" and "Zero One" now showing on television. Check local listings for time and channel.

Graydon King Motors Limited
23-25 CAMBRIDGE ST. N. LINDSAY, ONTARIO

PERSONAL LOAN
from
CANADIAN IMPERIAL BANK OF COMMERCE

Today, when you can buy almost anything you want 'on time', you may not have thought of these advantages of our Personal Loan Plan.

1. WITH A PERSONAL LOAN YOU HAVE CASH ON HAND . . . you have the freedom to shop and 'bargain' wherever you wish.

2. WITH A PERSONAL LOAN YOU PAY LOW INTEREST . . . you use the most practical and economical means of financing your purchase.

3. WITH A PERSONAL LOAN YOU RECEIVE COMPLETE PROTECTION . . . each loan is life-insured.

With a Bank of Commerce Personal Loan you can obtain your money quickly. Repayments are arranged to fit your own budget. Best of all, you'll find your local branch manager helpful, understanding and interested in having you for a customer.

When you'd like to enjoy the practical, economical difference between hoping and having, always make your first stop the Bank of Commerce.

THE BANK THAT BUILDS

Over 1260 branches to serve you

Lindsay Branch — G. C. Fuester, Manager